JANUARY 15, 1921.—[PART II.

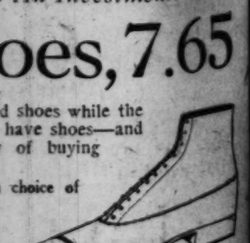
2.00 Neckwear 95c
atterned silks—regularly priced 1.50 and
y Clearance. Judging from the response
ear event in the city. The men's store has
ale was introduced.
re—Main Floor—Saturday)

re Down



nthusiastically Coming to
Remarkable
of Hats
ndid Felts, men—formerly
ll for 4.00, 5.00 and 6.00.
95
ig sales in the past—but never
Clearance of hats. Quality Felts
just arrived makes the assortment
first stampede of buyers—now
can't beat this hat value.
Velours, 4.9
ed 7.95, and higher
all remaining velour and rough fin-
and scratch finished hats included—
locks and colors and sizes for every
tore—Main Floor—Saturday)

As An Investment!
hoes, 7.65
good shoes while the
must have shoes—and
nomy of buying



s you choice of
best
calf-
semi-
kid
lines.
oes at 2.95
d to this remarkable price for a quick dis
n calfskin, lace high shoes in English s
tore—Main Floor—Saturday)
hool Shoes
4.45 and 5.45
shoes which are fashioned to provide for
dress or school wear. Black or brown
)—13½—4.45
— 5½—5.45
tore—Main Floor—Saturday)
Trousers, 5.00
ndred pairs of high grade worsteds
cassimeres reduced from higher
ed lines for the Clearance. There
splendid assortment of plain colored
nels, blue serges and fancy suitings
ded in the assortment. The econo-
of extra trousers—as well as the
venience—is appreciated generally.
en such values are obtainable the ol-
g is doubly attractive.
Hamburger's—Men's Store—Main Floor—
Saturday)

In Eleven Parts—164 Pages
PART I—TELEGRAPH SHEET—10 PAGES

The Los Angeles Times

"Roll on, roll on, and on and on."

Liberty Under Law—Equal Rights—True Industrial Freedom

...AY MORNING, VOL. - XL. JANUARY 16, 1921.

ENCH STATESMEN SHY AT REPARATION PROBLEM

Cabinet Faces a Difficult Task; Responsible for the Failure of Leygues Ministry.

BY PERTINAX,
...of l'Echo de Paris and Noted European Political Expert.
[BY CABLE—EXCLUSIVE DISPATCH.]

...IS, Jan. 15.—Although the defeat of the Leygues Min... the Chamber of Deputies last Wednesday was predicted ...weeks ago, nobody quite has realized the difficult position ...d this leaves France. The achievement of Leygues as ...s that of having been in power four months without ever ...pressed any definite views on any definite subject, and ...ved from the position of head of the French government ...overripe apple falls from a tree.

...problem now confronting the ...ent of the republic really is ...the re-establishment of ...y which almost has disap... through lack of exercise. ...personal insignificance of the ...y Premier must not be ac... however, as sufficient ex... of his fate. The real ...the keeper in post-war French ... It is the fact that the ...enforcing French rights un... peace treaty is so great and ...that not only has every man ...tried his hand at it failed, ...of good men suggested as ...endeavorers fear the job.

...NATIONS IMPORTANT.

...ution of the treaty which ...negotiations is now fore... importance, as the nation's ...reconstruction depends up... Therefore it inevitably is the ...factor in the present rela... of France with her allies ...ations. By one leader after ...the French people have ...to expect from Germany a ...ation extending far beyond ...modalities.

...the treaty was in the mak... Versailles, Clemenceau, ...and Lorcheur all were ...a definite sum to be ...by Germans, dreading ...French citizen and the re... postponement of fixa... Dec. 31, 1921.

...VISION IS URGED.

...and June of last year ...endeavored to settle the ...between England and the other ...powers by the fact that ...does not provide coercive ...the Allies and that with... Germany cannot be ...to pay, urging willingness ...to unity in other respects ...that the Allies would join ...application of coercive ...further they had been ...

...succeeded in reaching ...understanding his whole ...to failures at the ...ended to sub... The fact, too,

(Continued on Second Page.)

ADVENTISTS OPPOSED TO BLUE LAWS.

Described as Encroachment of Civil Power Into Religious Realm.

[BY A. P. NIGHT WIRE.]

WASHINGTON, Jan. 15.—Sunday blue laws are described as encroachment of civil power into the spiritual realm in a memorial adopted by the general conference committee of Seventh Day Adventists made public today. Opposition to all Sunday laws is declared, particularly to proposed Federal enactments.

Asserting that the separation of church and State was essential to the country's well-being, the memorial declared that failure to recognize this distinction had been the primary cause of religious persecutions. The present "strong organized efforts" to secure blue law enactments, it added, "are destructive to the church and State, however innocent they may appear, and if successful will eventually destroy the pillars upon which our government is founded."

"Sabbath keeping is not a civil, but a religious duty," the memorial declared. "Congress has nothing whatever to do with the question of its observance . . .

"Only those whose hearts God has changed can truly keep a holy Sabbath. No legislation by Congress can change the human heart.

"Honest labor is not more uncivil on Sunday than on Monday. It is only religious prejudices which are disturbed by labor on this day rather than on other days. But bolstering of some particular theological dogma and protecting the religious prejudices of citizens is not the business of Congress."

CALIFORNIA GOES AHEAD.

...te Leaps from Tenth to Fourth Place in Value of Farm Crops.

[BY A. P. NIGHT WIRE.]

...HINGTON, Jan. 15.—All farm crops of the country were valued ...,000,000 last year, based on December 1 prices paid to producers, ...ment of Agriculture has estimated. That compares with $16,... in 1919 and $10,156,426,000, the five-year average, 1914 to 1918, inclusive.

Texas maintained its place as producer of crops of greatest value, with a total of $727,400,000, which was half a billion dollars less than in 1919. Iowa retained second rank with $459,191,000. Illinois, only slightly behind Iowa, continued its place as third, with $459,179,000.

CALIFORNIA'S LEAP.

California jumped from tenth into fourth place, held in 1919 by North Carolina, with $457,750,000. New York went into fifth place from fourteenth rank, with $456,507,000. North Carolina dropped into sixth place with $412,374,000.

Pennsylvania went forward into seventh place from sixteenth rank the previous year, with $397,617,000. Kansas dropped from fifth rank into eighth place with $378,436,000. Ohio dropped from eighth rank into ninth place, with $369,869,000. Wisconsin moved into tenth place from eighteenth rank, with $360,270,000.

Missouri dropped from ninth rank into eleventh place, with $343,012,-

(Continued on Second Page.)

...on Reforms ...use of Crime, Court's Belief.

[BY A. P. NIGHT WIRE.]

...LAKE, Jan. 15.—So-called ...of prison reform were di... blamed for the crime wave ...sweeping the country by ...B. Wight in the District ...day when he sentenced Jo... ...ation, 25 years old, con... of robbery, to an indeter... term in the State prison.

...judge added that he would ...imprisonment of at ...years.

...was found guilty a few ...of having stolen $2850 ...of diamonds from David ...of Denver at a local hotel ...him with the butt of ...

HE DAY'S NEWS SUMMED UP

...SKY: Cloudy. Wind at 5 ...northwest; velocity, 5 miles. ...Highest, 79 deg.; low... 55 deg. Forecast: For Los An... and vicinity, Sunday generally ...ir. For complete weather data ...page of this section.

...CITY. Financial statement ...Goodyear Tire and Rubber ...of California showed that ...year crisis is past for that cor... and that it is a sound, go...

...young ex-army lieutenant, ...as a burglar, was accused by ...friends of attempting to ...him.

...American Legion leaders planned ...today whether the ques... bonus for ex... shall be submitted to ...vote of posts in Cali...

...of the referendum ...by the Court of Ap... which held that a vote on a ...constitutional proposed ...must be forced.

...PACIFIC SLOPE. Sufficient votes ...in Legislature to defeat ...on public utility cor... reported at Sacramento.

President Obregon of Mexico plans Cabinet reorganization; at least seven portfolios to be affected.

GENERAL EASTERN. Illinois woman who fasted forty-eight days because husband refused to join church, begins to eat. Hubby remains churchless.

Chicago bandits have poor day when several are captured by police.

Standard Oil Company president says that business is finding it hard to take on prewar ways after splurge.

WASHINGTON, California leaps from tenth to fourth place in value of farm products, government report shows.

House emergency tariff bill, with ten amendments, will come before Senate tomorrow.

British Ambassador Geddes is called home for important conferences.

Secretary of Labor ignores State Department's order for deportation of Lord Mayor O'Callaghan; is allowed to land as seaman.

FOREIGN. Admiral Gleaves of American Asiatic Fleet to conduct court of inquiry on killing of sailor by Jap sentry.

LORD MAYOR WINS POINT

Deportation Order is Ignored.

O'Callaghan is Allowed to Land in America as Seaman.

Acting Secretary of State to Make Investigation of the Ruling.

[BY A. P. NIGHT WIRE.]

WASHINGTON, Jan. 15.—Ignoring the State Department's order of deportation, Secretary of Labor Wilson today granted Lord Mayor O'Callaghan of Cork, who arrived in Newport News last week without a passport, permission to land as a seaman. According to the ruling the Mayor is permitted to land to reship on "any vessel bound for any foreign port or place, unless the Secretary of State directs that he be kept on his vessel."

Surprised at the failure of the Secretary of Labor to recognize the ruling of the State Department ordering deportation of O'Callaghan for attempting to enter without a passport, Acting Secretary of State Davis tonight announced that he would order an immediate investigation of the ruling.

LORD MAYOR IN HIDING.

Lord Mayor O'Callaghan was in Washington tonight but declined to be seen.

First indications of the conflict between the Labor and State departments over the case occurred when the Mayor was paroled by the Secretary of Labor without consultation with the State Department after O'Callaghan had taken an appeal from the order of deportation found by the immigration board in Norfolk.

Secretary Davis sought to obtain from Secretary Wilson recognition of the jurisdiction of the State Department in the case, arguing that the war-time powers gave the State Department the right to exclude O'Callaghan for entering without a passport.

ARGUE WARTIME POWERS.

Arguing on the question of wartime powers, counsel for O'Callaghan in a brief submitted to the Secretary of Labor, contended that their client came within the meaning of an executive order of the President defining seamen as those who follow seamanship or men who have signed a ship's articles.

He pointed out that the Lord Mayor had been employed as a seaman on the voyage after his presence had been discovered. This argument was accepted by the Secretary of Labor and included in the text of his decision today.

SHORT-LIVED QUIET.

[BY CABLE AND ASSOCIATED PRESS.]

DUBLIN, Jan. 15.—The period of comparative quiet which began in Dublin at Christmas proved short-lived. During the last week there was a continuous succession of tragedies in which crown forces and persons identified with the Sinn Fein movement appeared to have suffered about equally.

The atmosphere now is similar to that in Cork before martial law was declared. The people are becoming afraid to venture out, owing to the fatalities among innocent civilians. The city is alive with rumors.

According to one report ambuscades against crown forces, which have been staged chiefly after the curfew hour, will take place at daylight, regardless of the risk of such attack to pedestrians, to force an extension of the martial law.

EXPECT MARTIAL LAW.

That martial law will be instituted generally is credited. The belief prevails that it will be put into effect in the next few days and be accompanied by the changing of the curfew hour from 10 to 8 p.m.

The military authorities were never more active in the streets than now; there is not only a marked increase in the number of raids on houses, but people walking in the streets are undergoing in increased numbers the ordeal of sudden challenge and search.

Notwithstanding the renewed peace talk appearing in the English press, the Irish people seem to have abandoned hope of an early settlement.

DE VALERA BUSY.

Eamonn de Valera is said to have spent a busy week conferring with his associates and attending at least one Cabinet meeting. It is said that the republican government will continue to function without interruption.

Regarding De Valera's delayed manifesto, it is said that it may not be issued until the end of next week. It is understood that it will contain a review of the situation as De Valera found it and perhaps deal with the result of the attempts to bring about peace negotiations.

The execution of Joseph Murphy,

(Continued on Second Page.)

SEAPLANES END FLIGHT TO CANAL

Twelve Reach Balboa, Says Radio Report Received at North Island.

[BY A. P. NIGHT WIRE.]

SAN DIEGO, Jan. 15.—The twelve F-5-L seaplanes which left San Diego on December 30 on a flight to Balboa, Panama Canal Zone, arrived there at 4:12 p.m. today, according to a radio report received tonight at the naval air station at North Island.

WORLD DISARMAMENT MEETING IS FAVORED BY CONGRESSMEN.

[BY A. P. NIGHT WIRE.]

WASHINGTON, Jan. 15.—The joint resolution requesting President Wilson to call a conference of the world nations to consider universal disarmament was approved today by the House Foreign Affairs Committee without a dissenting vote. The committee rejected, 9 to 2, an amendment by Representative Mason, Republican, Illinois, that invitations to participate in the conference be extended to Ireland and the Philippines.

Although Democrats on the committee voted to report the resolution to the House, they questioned the propriety of requesting President Wilson to act on the eve of his departure from office.

Representative Connally, Democrat, Texas, declared the proposal should be left over for consideration by the new President, adding that Mr. Wilson might not be disposed to issue the call because of a belief that it might embarrass his successor.

The vote was taken after Chairman Porter had explained that it was the purpose to have the resolution ready for Mr. Harding and that nobody had a thought of causing embarrassment to Mr. Wilson.

GEDDES RETURNS HOME.

British Ambassador to Consult With the Premier and Earl Curzon.

[BY A. P. NIGHT WIRE.]

WASHINGTON, Jan. 15.—Recalled to London for the announced purpose of consulting with Premier Lloyd George and Earl Curzon, Secretary of State for Foreign Affairs, Sir Auckland Geddes, British Ambassador, quietly slipped away last night and sailed today from New York for England. He was accompanied only by H. V. Tennant, his private secretary.

Lady Geddes remained with the children, bearing out the embassy statement that according to present intention the Ambassador will return next month.

It is understood there are several subjects to receive earnest discussion in London and it is said to be regarded as essential that Sir Auckland be given the benefit of the fullest disclosure of the views of the home officials before he undertakes to establish formal communications with the incoming administration here. Some matters receiving close attention by the British authorities, it is understood, probably will be made the subjects of express instruction from the Foreign Office in London.

CANAL TOLLS QUESTION.

Among these is the project to free American ships in the Panama Canal from tolls. The British government had believed this matter finally disposed of early in the Wilson administration, but now that the Republican party platform and the utterances of President-elect Harding have indicated a purpose to renew the effort to secure such privileges for American ships, it is regarded as possible that the British government will feel called upon to protest against any such invasion of what it has regarded as pledged treaty rights.

WILL DISCUSS TARIFF.

The Emergency Tariff Bill, especially in its probable effect on Canada, it is understood also will be among other subjects taken up, as well as the probable attitude of the Harding administration toward the proposed termination of a score of commercial treaties.

Another subject for negotiation is the refunding of conversion of the British war debt to America. Lord Chalmers, who was about to come to Washington to arrange this with the Treasury Department, has postponed his visit in view of Ambassador Geddes's absence.

Finally, it is believed probable that the British Premier wishes to acquaint himself with the exact state of public opinion in America regarding the naval programs and the Irish question.

BRIAND TO TAKE TRY AT OLD JOB.

Former Premier Accepts Task of Forming French Cabinet After Peret Fails.

[BY CABLE AND ASSOCIATED PRESS.]

PARIS, Jan. 15.—Former Premier Briand will form a new ministry to succeed the Leygues Ministry, which resigned Wednesday. He had secured the collaboration of Laurent Bonneway, a leader of the national bloc, who led the attack on M. Leygues.

A forecast of the new ministry gives M. Bonneway the post of Minister of Justice; Louis Barthou, War; Paul Doumer, ...avy; Louis Loucheur or Charles Dumont, Finance.

M. Briand tonight confirmed the acceptance by M. Bonneway of a portfolio.

M. Briand has been out of power since he was succeeded by Alexandre Ribot in 1917, in the middle of the war period. He does not belong to any of the groups forming the majority in the Parliament and it seems that if he succeeds in forming a Ministry he will have been brought back into power by the simple force of circumstances.

President Millerand sent for M. Briand this afternoon after Raoul Peret, president of the Chamber of Deputies had failed to form the "grand ministry" which he had in view.

While M. Briand may not try, as did M. Peret, to form a Cabinet composed for the most part of the highest lights in public life, it seemed probable he would encounter the hostility of the radicals and that he also might and the task a difficult one.

Ex-President Poincare's entry into the government is considered impossible in a Briand combination, the former executive having made it a condition of his acceptance of a post under Raoul Peret that Rene Viviani instead of M. Briand be given the Foreign Affairs portfolio.

TARIFF BILL IS AMENDED.

Measure With Ten Changes Will Come Before Senate Tomorrow.

[BY A. P. NIGHT WIRE.]

WASHINGTON, Jan. 15.—The Fordney emergency tariff bill, broadened to include practically all farm products instead of the limited number as the measure passed the House, was approved today by the Senate Finance Committee, which voted to report it out Monday. Seven amendments were added today, making ten in all. No provisions of the original bill, however, were removed and rates on major products were left intact.

Opponents of the bill joined with the authors of amendments and forced the acceptance of most of them despite opposition from the bill's defenders.

It was said that the Democrats on the committee, except Senators Nugent of Idaho and Jones of New Mexico, stood against reporting the bill.

TO LAST TEN MONTHS.

There was no attempt to change the life of the bill's provisions—ten months. Several Republican Senators were said to have explained that the permanent tariff bill would be whipped into shape before the expiration of the emergency law and that the latter would then be automatically repealed.

There was no record vote on any of the seven amendments which were added to the bill in today's meeting, although Senator Simmons, Democrat, North Carolina, said the Democrats "generally voted against everything." One of the amendments agreed to yesterday, that placing a duty on certain dairy products, was changed today, a higher rate being accepted.

ACCEPTED CHANGES.

Amendments accepted today included:

Sugar $2.13 per hundred pounds until the retail price reaches 10 cents a pound.

Frozen meats of all kinds, 2 cents a pound; all other meats 25 per cent ad valorem.

Apples, 20 cents a box; cherries, 4 cents a pound.

Tobacco, Sumatra wrappers and fillers, $2.85 per pound; stemmed Sumatra, $3.50 per pound.

Butter and cheese and their substitutes, 8 cents a pound, instead of 6 cents, provided in an amendment accepted yesterday.

The length of long-staple cotton on which the tariff will be effective was reduced from 1 3-8 inches to 1 1-8 inches, the duty remaining at 7 cents a pound as the bill passed the House.

Cattle and sheep to be used for breeding purposes were exempted from the duty on imported animals.

Rice to be used in manufacture of canned goods was exempted from the tariff of 2 cents a pound levied in the House bill.

Attempts of several opponents of the bill to load it down with amendments dealing with extraneous subjects were unsuccessful.

In its tariff revision hearings today, the House Ways and Means Committee took up Schedule D of the Underwood act, comprising wood and wood products.

John H. Kirby of Austin, Tex., president of the Southern Tariff Association, asked the committee for a rate of 15 per cent ad valorem on imported lumber, saying that such a tariff would yield $6,000,000 annually in revenue and would not increase the lumber cost to American consumers.

WORKERS IN BELGIUM MAY TAKE FACTORIES.

[BY CABLE AND ASSOCIATED PRESS.]

BRUSSELS, Jan. 15.—The metal workers of Chatelinea, four miles east of Charleroi, are reported to have taken a secret ballot in favor of occupation and exploitation of the foundries in the district on Communistic principles.

[Chatelinea is a city of about 15,000 inhabitants and has many foundries.]

GOODYEAR'S NEWS GOOD

Crisis is Passed by Local Company.

Report Shows Big Cut in Current Liabilities; Concern Sound, Going One.

Business Condition is Better; Funding of Chief Debt is Successfully Finished.

The Goodyear Tire and Rubber Company of California is a solvent, sound, going institution.

The recent passing of a dividend on preferred stock is without significance, except as a recognition of a period of readjustment to new conditions in the tire industry.

Holders of this preferred stock are reminded that the dividends are cumulative, and must be paid in full before any dividends can be paid on the common stock, which is held by the Akron company.

Surplus production is being steadily reduced, and business has materially increased in volume during the last few weeks.

The item of current liabilities was reduced between Oct. 31, 1920, and Jan. 12, 1921, by $1,474,166.

The zero hour appears to have passed.

The long-promised financial statement of the Goodyear Tire and Rubber Company of California will be in the hands of stockholders early this week. It contains much of cheer, and is the first authentic authorized review of the condition of the big concern that has become available since the parent company encountered rough going, which is said to have been the cause of many ill-advised and unfounded rumors of an existing condition much more serious than is warranted by the facts in the case.

"LIABILITY" AN ASSET.

The chief item listed under liabilities is $7,229,863.79, payable to the Goodyear Tire and Rubber Company of Akron and evidenced by notes at 6 per cent, due Dec. 1, 1925, carrying an option to purchase $6,000,000 par value common stock on or before that date.

Instead of being a current liability, however, this item, by reason of the inspired long-term extension secured through the local directorate, becomes really a working capital, made available at a comparatively low rate of interest.

This sum is represented largely in raw and finished material, and stands for the initial ability of the Los Angeles corporation to proceed with the production of tires without entering the call money market with its high interest rates.

A few months ago it became apparent that the tire market was oversupplied, a condition brought about in part by the throwing on the market of large quantities of tires made up by war babies and released for liquidation purposes at ruinous prices. This competition was felt more extensively in the East than in California.

Then came a period of stock reducing accompanied by some labor disturbances and general economic unsettlement, which went hand in hand with the readjustment of business, which has been going on throughout the country. Naturally this brought about a lessening of production, a laying off of hands, curtailment of earnings, and finally the necessity for refinancing by the parent company on a large scale. It is because of this combination of circumstances that the California company was called upon to go through a serious crisis before it was actually out of its swaddling clothes.

SITUATION IMPROVED.

This condition is now passing. For some time the output of tires from the Los Angeles factory has been held below demand, and the surplus stock is rapidly being absorbed. Automobiles are still rolling, and tires are still being worn out. Every day the situation is improving, and by those in a position to know, it is said that the finances and management of the California Goodyear have been carefully conserved, and that with production gradually working back towards normal the outlook for a successful weathering of the storm is excellent.

Cyrus Peirce, head of Cyrus Peirce & Co., the investment bankers who have been closely allied with the financing of the corporation, told The Times yesterday, in commenting upon the balance sheet, that it had been authoritatively stated to him that the negotiations for the

(Continued on Third Page.)

VOLIVA BREAKS LOOSE AGAIN.

This Time He Issues Handbook and Guide to Hell; Scores Tobacco Users.

[BY A. P. NIGHT WIRE.]

ZION CITY (Ill.) Jan. 15.—Wilbur Glenn Voliva, overseer of the Christian Catholic Church in Zion, today issued advance sheets of "a handbook and a guide to hell."

"Every sinner is going to be punished with an overdose of his own sin," he declared. "A tobacco smoker will be locked up in a den full of tobacco smoke. A chewer of the filthy weed will be immersed to his neck in a vat of tobacco juice. A drinker will pass his term of purification in a natatorium filled with beer, wine and whisky."

LEGISLATORS PLEDGED TO DEFEAT OF UTILITY TAX.

Assurance Given That Stephens's Plan for Retrenchment Will Meet Popular Demands.

BY KYLE PALMER.
[EXCLUSIVE DISPATCH.]

SACRAMENTO, Jan. 15.—Determined to precipitate a showdown in the matter of taxation and its relation to economical administration of State affairs, legislators today announced that votes have been pledged in both houses sufficient to defeat the increase in public utility corporation taxes as recommended by the revenue and taxation committees of the Senate and Assembly.

It is asserted that the tax increase, which would add from $16,000,000 to $20,000,000 to State funds during the next biennium, will not receive a necessary two-thirds vote in either house.

A determined fight on the proposed new utilities tax is expected to open in the Senate, where, it was claimed today, fourteen votes are pledged against it. In the Assembly, it is said, opponents of the proposition now number twenty-nine.

DEAF EAR TO THREATS.

A deaf ear has been turned to administration threats that those legislators who oppose the utilities tax increase must expect to take responsibility for the imposition of a direct tax to meet a biennium deficit of approximately $14,000,000.

Senator Rominger of Long Beach was the first legislator to definitely announce his intention to vote against the recommendation of the Taxation and Revenue Committee. His lead was followed by Senators and Assemblymen from various parts of the State.

In his aggressive declaration on the subject, Senator Rominger said that he "would even be willing to vote for an ad valorem tax if it could wake the people up and cause them to act."

LEGISLATORS NEED SUPPORT.

Apparently having in mind the avalanche of protests pouring in from interests which seek to save their own particular departments and commissions from the effects of anticipated consolidations and eliminations, Senator Rominger said that legislators who sincerely hope to enforce economies will need far more support from their constituents than they now are receiving. This support undoubtedly would be forthcoming, he said, if the people understand that an ad valorem tax may become necessary unless drastic reforms are instituted.

Positive assurance was given today that his governmental reorganization bill prepared by Gov. Stephens will meet the popular demand for retrenchment. It is even claimed that 300 or 400 State employees, including a number of high-salaried ones, will be detached from the pay rolls.

An immediate annual saving of approximately $1,000,000 will be made possible, it is said, through the adoption of the administration's consolidation plan, but there are legislators here who claim that a real reorganization bill could cut upwards of $7,000,000 a year from the cost of State government.

Administration spokesmen say that the larger figure is absurd and that such drastic retrenchment would cripple State activities. It is said that the Governor's plan pro-

(Continued on Second Page.)

RESTRICTION OF ALIENS A PREROGATIVE

Congressman Declares Nation Must Act in Immigration to Save Independence.

[BY A. P. NIGHT WIRE.]

NEW YORK, Jan. 15.—Restriction of immigration by legislation is a prerogative that cannot be questioned unless nations wish to lose their independence, Representative William N. Vaile of Colorado told members of the national Republican Club in an address here today.

Touching on the California Japanese situation, Mr. Vaile, who is a member of the House Committee on Immigration, asserted, "We should not fear war with any nation for exercising our right to determine whom we will admit to residence here."

He said that unrestricted influx of an unassimilable race, as he described the Japanese, would start the white race "on the toboggan slide."

"I contend," he continued, "that humanitarian reasons, or reasons of international comity, do not compel us to submit to such extinction.

"I am a great admirer of the Japanese race. I believe that those who have come here have been in the main of economic benefit, but they are unassimilable. Assimilation is not desired by either race and especially not by ours, because they, by working longer hours, by working in greater detail and by living on less, could crowd the white man out, is not to my mind any argument at all for allowing him to do so."

The speaker urged enactment of pending immigration legislation to keep out "reckless hordes from unfortunate countries of the world."

In adopting an immigration policy the United States should be careful not to embody anything that might incur the enmity of the eastern nations, said Dr. S. L. Gulick, secretary of the National Committee for Constructive Immigration Legislation.

He declared he was not advocating Asiatic immigration, but a policy that could be applied to all peoples without discrimination and in such a way that the eastern nations would not regard it as arrogant.

The government, he added, should admit at one time only so many persons as could be wholesomely transmuted into American citizens.

EX-OFFICER REARRESTED.

Lieut. Cramblet, Jailed as Forger, Also Called Robber by Girls.

Lawrence F. Cramblet, a debonair young ex-Army lieutenant, who won both the police and the ladies with his glib talk, was rearrested late yesterday afternoon by Detective Sergeants Taylor and Jackson following his release by Detective Barnes, who had detained him earlier in the day on suspicion of robbery. Detectives Taylor and Jackson arrested him on a warrant charging the ex-officer with issuing worthless checks.

Later Detectives Jarvis and Hamilton stated that they will ask for a complaint from the District Attorney tomorrow charging Cramblet with the attempted robbery of two girl friends. He is now held in the County Jail in default of bond.

Cramblet first figured in local police records when he was arrested in New Orleans on Feb. 20, 1920, on a forgery charge from this city. He was accused by Eugene E. Murdock of 3825 West Twenty-eighth street, of having forged an indoresment to a check for $13.50, signed by C. G. Toland, and made payable to the company for which the former artillery officer was working. He was also accused of other peculations from his customers for magazine subscriptions while acting in this city as solicitor for a publisher's agent. He was able to clear himself on these charges.

Just prior to his first arrest, Cramblet was living in style with his bride of a few months at the Garden Court Apartments in Holly wood. He was a member of the Brentwood Country Club, the Los Angeles Athletic and other clubs and had been married only a few months to Miss Ruth Moreland, daughter of Dr. E. W. Moreland, a rich physician of Fort Wayne, Ind.

GIRLS ATTACKED.

Nothing more was heard of Cramblet until late Friday night when two girls sent in a plea for help to the police flying squad from near West Second street and Beaudry avenue. When detectives reached there, they found Miss Myrtle Hall of 1312 Maryland street, and her chum, Miss Winifred Smith, of 535 South Grand avenue. The two girls told the police they had been attacked by two men with white handkerchiefs for masks.

Miss Hall declared that they had tried to strip four diamond rings, valued at $2000, from her fingers, and had succeeded in tearing a diamond necklace from her neck. But they became frightened by the girl's cuteries and fled. The string of the necklace broke and the diamonds scattered about near the scene of the attack where the detectives found them. Miss Smith was not attacked.

Cramblet, a friend of Miss Smith and an acquaintance of Miss Hall, was accused by the latter of having staged a fake hold-up. In a police machine, the two girls located his rooming-house near Sunset Boulevard and Logan street. The police went in and found the ex-officer in bed with an automatic revolver under his pillow.

HE IS RELEASED.

Although Miss Hall positively identified him as her attacker, Detective Barnes released Cramblet after an investigation. The ex-officer apparently felt that he had settled the matter and went home where he was rearrested later in the day by Detectives Taylor and Jackson.

Meantime, Detectives Jarvis and Hamilton had heard from three women, whose names they withheld, who claimed to have been victims of the ex-officer. The detectives say that the three women have furnished them sufficient evidence to sustain the robbery charge which they say they will file against Cramblet on Monday.

When questioned after his arrest, Cramblet told a reporter that he didn't want to talk any more.

BANK HOLDUPS KILL TWO; STEAL $40,000.

[BY A. P. NIGHT WIRE.]

BAY CITY (Mich.) Jan. 15.—Six armed men robbed the Broadway branch of the Saginaw County Savings Bank, tonight, shot and killed L. M. Persons, an insurance man, and Martin L. Debats, president of the Valley Home Telephone Company, and escaped with loot estimated at $40,000.

UTILITY TAX IS EXPLAINED.

To Equalize Burden, Says Board of Control Member.

Property Owner is Now Bearing More Than Share.

Seavey Denies Measure is Blow at Corporations.

[BY A. P. NIGHT WIRE.]

SACRAMENTO, Jan. 15.—Few legislators were in Sacramento today, and those who were wrote to the home folks or otherwise employed themselves in clearing up their desks, while the committee conferences were held over until Monday, and even the sibilant whisperings that usually enliven corridors and lobbies were unheard.

Gov. Stephens spent part of the day in his offices at the Capitol and conferred with delegations which wanted this or that legislation, or did not want it.

A committee bill, embodying the increased rates for taxes on corporations that were ordered by the joint Commission on Revenue and Taxation yesterday, was in course of preparation. Clyde L. Seavey of the State Board of Control, who has appeared before committee meetings in support of the proposed increases, explained today how the increases were ascertained, and why they fell on public utilities rather than elsewhere. Mr. Seavey said:

DEFERRED NEW RATES.

"The usual investigation that has been made each two years since this form of taxation came into existence in California, in 1910, was omitted in 1915 because the government was in control of public utilities, and a drive was made by the government at that time to defer any new rates as a war measure. The feeling was at that time that the rates might be raised somewhat if they were in any way to be changed.

"The information as to the existing distribution of the burden of taxation, whether it rested more heavily on corporations or on individual property owners, was sought by the State officials with no previous knowledge as to whether the burden on the corporations would be lightened or made heavier. There was no thought as to whether the findings might raise or decrease any particular rate.

PROPERTY OWNER PAYS.

"The figures were collected from records in the different counties and cities and in special districts that raised funds by ad valorem taxes, and when they were all gotten together in the first part of this month, they showed that the tax burden on the general property owner had increased 35 per cent.

"They might have shown an increase of 5 or 10 per cent, or they might even have shown a decrease, in so far as the State officers had any previous knowledge. While the general property owner was meeting this rise, the corporation rate stood unchanged.

"It is not a proposition of shoving an undue burden on the corporations and had absolutely nothing to do with any deficiency that may exist in the revenues of the State, but the question was purely one of equalization as between the public utilities and the private owners of taxable property.

TO PRO-RATE CHARGES.

"Representatives of the corporations have made the argument that the increase of $17,000,000 in State needs is due to a direct vote of the people, and that the people having created this charge, ought to pay it. There is no desire to make the corporations pay it, but there is a desire to see that they bear their share of all expenses of the State. If, after the taxes are equalized, there is not sufficient revenue to meet these needs, then the money must be raised in some other way; either by an ad valorem tax or from other new sources, as the Legislature may direct; and there is no intent of placing an unjust burden on the corporations, and no idea of doing so. We are simply trying to follow out the established forms of the taxation system and to pro-rate the charges justly between the individual and the corporate bodies.

"Investigation has shown simply this; that in the course of time the tax burden borne by the individual has grown beyond that borne by the corporations; we want each to bear its just part; these rises, now in contemplation, do nothing more than to bring the corporations' share up to where they are paying taxes at the rate that is now charged against privately owned property."

SUICIDE PACT WAS BLUFF; COUPLE WED.

[BY A. P. NIGHT WIRE.]

SAN FRANCISCO, Jan. 15.—After having deceived the authorities and others into believing that they had leaped from a wharf recently in a suicide pact, Jennie May Harriman, 17 and Charles Hansen, 22 a sailor, reappeared at the home of the girl's parents today, but disappeared again when their proposed marriage was disapproved. Dorothy Newman, 20, who was with the pair during their first absence, remained with the girl's parents today and is assisting in the new search for them.

The spurious pact was made known when portions of Miss Harriman's and Hansen's clothing were found on a wharf with farewell notes signed by each of them.

ORDER RESTORED IN INDIA RIOT DISTRICT.

[BY CABLE AND ASSOCIATED PRESS.]

DELHI (India) Jan. 15.—Order has been restored in the Rai Bareli district, southwest of Lucknow, where rioting was carried on by the peasantry. Nearly all of those arrested have been released. During the disturbances the police killed nine rioters.

LONDON, Jan. 14.—A dispatch from Allahabad, British India, says that in view of the evidence of the grievances of the rural tenants against the landlords, the provincial government has decided to introduce legislation to secure the fixed tenure of land of tenants and to remove other grievances.

Spain Boosts Rice Export Duty.

[BY CABLE AND ASSOCIATED PRESS.]

MADRID, Jan. 14.—Decision to increase the export duty on rice 10 pesetas per 220 pounds has been reached by the Cabinet after consideration of the foodstuffs problem.

LEAGUE'S FIRST BIRTHDAY.

Forty-nine Nations Now Are Members; Friends Point With Pride.

[BY A. P. NIGHT WIRE.]

NEW YORK, Jan. 15.—The League of Nations will be 1 year old today. Its membership now comprises forty-nine nations, representing, it is estimated, 1,260,000,000 people, or three-fourths of the world's population of 1,605,000,000.

Eleven additional States with a total population of 44,000,000 have formaly applied for admission while it is known that Germany with its 60,000,000 people wants to join as soon as she is given a chance. This leaves about 300,000,000 of the world's inhabitants completely outside the League.

The League began its life when the Council met for the first time in Paris at the summons of President Wilson on Jan. 16, 1920, with twenty-three members. By the time the first meeting of the Assembly was held a few months ago, the membership had increased to forty-one. Eight have since been added.

HAS OWN HOME.

At the time of its birth, hte League had no quarters of its own, but today it is installed in its permanent seat at Geneva, where an old hotel has been transferred into the Palace of Nations. The General Secretariat, under Sir Eric Drummond, has a staff of more than 300.

There have been eleven meetings of the Council of the League, and most of the subsidiary or semi-independent bodies contemplated by the covenant have been brought into existence. These include the International Court of Justice, the first institution of its kind in the world's history; machinery for the registration of international treaties; commissions to deal with disarmament, mandates, economic blockade measures, public health, international statistics and the international labor office.

WORK IS VARIED.

Preparations have been made for bodies to deal with international communications and the suppression of the white slave traffic and the creation has begun of permanent machinery for the regulation of international credits and the economic rehabilitation of countries ruined by the war.

Friends of the League point to its intercession in the Poland-Lithuanian and Swedish-Finnish disputes, the latter over the Aland Islands, as among its achievements, although both cases await final settlement.

They also enumerate as standing to the League's credit the repatriation of more than 200,000 war prisoners and a campaign against typhus in Poland. They say it has furnished a government for the Saar district, formerly German, and that it has helped Danzig to assume its position as a free city under the League's special protection.

LEGISLATORS DEFY THREATS.

(Continued from First Page.)

vides for progressive reorganization, in which eliminations and actual money saving will increase from year to year.

Legislators impatient for a more pretentious showing are prepared either to back the retrenchment measure of the Taxpayers' Association of California, or, if that measure is deemed inadequate, a third bill. Either in the Taxpayers' Association bill, prepared by Will H. Fischer, or in a third measure, certain legislators hope to attain retrenchments sufficient to obviate the necessity both for material tax increases or for an ad valorem tax.

EXPECT WIRE PULLING.

In this three-way fight, which is expected to develop next week, older members of the Legislature foresee an era of wire pulling and frenzied lobbying unsurpassed in the history of California.

"Undoubtedly," according to a Southern California member of the Assembly, "the Governor is going a lot farther in his consolidation program than most people have been willing to give him credit for, but it seems improbable that he will be able, single-handed, to cut and slash in the old-fashioned style demanded by the people."

Fischer denied that his bill was drawn for its psychological effect in forcing action from the administration and asserted tonight that his measure has not been called off, either temporarily or permanently. The fixing of such plain signals of a gathering legislative storm gave rise to prediction today that the Legislature will not adjourn Friday, but will be held here in argumentative session until possibly January 28.

Administration leaders are expected to use all available strength in both houses, however, to force expeditious passage of desired measures during the first four days of the week to permit of adjournment for the constitutional recess, January 21, as originally planned.

Recalcitrant legislators will be subjected to persuasive pleas before the lawmakers convene Monday and it is possible the cogency of arguments may clear the way for what Assemblyman Harry Lyons of Los Angeles terms "that rough steam roller" of the administration.

Marked discouragement to those legislators who favored a combination of San Francisco and Los Angeles delegations for the purpose of gaining advantage over other sections of the State in any reapportionment measure that might be adopted, today came from Speaker Henry Wright of Pasadena.

"I would not favor," he said, "any combination whereby Los Angeles county, even at some gain for herself, should work an unfair arrangement upon any other section of California. Los Angeles county has had certain population increases that entitle the county to added representation both in the Assembly and the Senate; we shall insist upon the additions justly due us, and, further, we do not propose to go."

OFFER FROM BAY CITY.

The San Francisco proposal promised seven new Assemblymen and three new Senators to the Los Angeles delegation in exchange for support from Los Angeles for San Francisco's campaign to escape a loss of one Senator and one Assemblyman from the Bay City delegation.

Eligible voters who fail to register and cast their ballots in any election in California will be required to pay an annual poll tax of $9 if the Legislature adopts a compulsory voting measure to be introduced Monday by Assemblyman Merriam of Long Beach.

CALIFORNIA GOES AHEAD.

(Continued from First Page.)

000. Georgia dropped from sixth rank to twelfth place, with $323,290,000. The other States, according to rank and the value of their farm crops for 1920 follow:

OTHER STATES.

15.	Nebraska	$309,409,000
16.	Michigan	302,410,000
17.	Indiana	259,751,000
18.	Oklahoma	294,715,000
19.	Minnesota	288,270,000
20.	South Carolina	282,013,000
21.	Kentucky	268,857,000
22.	Arkansas	248,275,000
23.	Tennessee	243,048,000
24.	Alabama	240,001,000
25.	Virginia	239,792,000
26.	Missouri	226,182,000
27.	North Dakota	196,171,000
28.	South Dakota	191,401,000
29.	Louisiana	170,706,000
30.	Washington	150,579,000
31.	Colorado	149,957,000
32.	West Virginia	112,483,000
33.	Oregon	110,115,000
34.	Maryland	107,847,000
35.	New Jersey	97,990,000
36.	Idaho	92,275,000
37.	Florida	86,507,000
38.	Maine	84,988,000
39.	Montana	78,042,000
40.	Massachusetts	77,988,000
41.	Vermont	59,210,000
42.	New Mexico	53,026,000
43.	Connecticut	52,760,000
44.	Wyoming	51,284,000
45.	Arizona	46,355,000
46.	Utah	40,129,000
47.	New Hampshire	30,068,000
48.	Delaware	20,930,000
49.	Nevada	13,244,000
50.	Rhode Island	8,336,000

ALLIED SHIPS TO BE FIRED UPON BY REDS.

[BY CABLE AND ASSOCIATED PRESS.]

CONSTANTINOPLE, Jan. 15.—All vessels flying Allied flags which approach within twelve miles of the Russian Black Sea coast will be fired upon by land batteries and subject to attack by submarines, it is indicated in a message received here from Moscow.

LONDON, Jan. 15.—Russian Bolshevik agents, who have been engaged in enlisting German workers for emigration to Russia, have been ordered to leave Germany, says a wireless dispatch from Berlin. The Berlin government held that the work of these agents could not be tolerated in view of economic conditions in Russia.

POSTMASTER TAKES POISON.

[BY A. P. NIGHT WIRE.]

AUBURN (Neb.) Jan. 15.—Postmaster Lester Zook swallowed poison today while a postal inspector was examining the books of his office. Zook acknowledged a shortage of $1500 in War Savings Stamps accounts. He will live.

HONEST QUIZ IS WELCOME.

Railroad Commission Issues Statement on Work.

Unreversed Decisions Prove Fairness of Acts.

Rate Payers Not Harmed by the Rulings.

[BY A. P. NIGHT WIRE.]

SAN FRANCISCO, Jan. 15.—The Railroad Commission announced today that it welcomed any honest, fair and impartial investigation by the State legislators of its decisions and acts. For the administration of the public utility law the commission declared it held itself to the strictest accountability and desired the fullest inquiry.

"We assert and are prepared to prove to any fair-minded person that the regulation of public utility rates by the commission from the time of enactment of the public utility law down to the present has been in the interest and for the benefit of the rate payers," the commission's statement said.

"Had we not granted necessary increases when conditions made them imperative we should have been as derelict of duty as we would be in failing to reduce rates when conditions warranted such decrease."

INCREASE 40 PER CENT.

Public utility rate increases have been held to an average of 40 per cent, including those granted during the period of Federal control according to the statement, while prices of various other commodities have advanced from 100 to 300 per cent.

If the Legislature decides that a large proportion of $17,000,000 additional revenue needed by the State should be obtained by increasing the taxes on utilities, the commission stated, it then would become the duty of the Railroad Commission under the law to allow such taxes to be reflected in the rates.

Out of eight-eight cases in the State and Federal courts arising from actions of the commission, seven are pending and only fourteen have been decided against the commission, according to its statement today.

RECORDS PROVE CASE.

"We believe that this record proves that the acts of the commission have been in accordance with established law and in conformity with well-defined principles of equity, justice and fairness," the statement continued.

"All of our acts are of record and are public documents, contained in 8542 formal decisions. Most of these are in printed form and widely distributed, and the supporting data is open to inspection.

"The principle that the people are entitled to public utility service at cost, plus a reasonable profit, based upon the value of the property wisely used in providing such service, has been adhered to rigidly.

"It might be interesting to conjecture what the increases in public utility rates would have been compared with what they have been had there been no State regulation during this abnormal period during and since the war."

Woman Breaks Her Long Fast; Husband Firm.

[BY A. P. NIGHT WIRE.]

DANVILLE (Ill.) Jan. 15.—Mrs. Ernest S. Harrington, who claimed to have been fasting for forty-eight days to influence her husband to join a church, ended her hunger strike today upon being advised by the Rev. G. S. Payne of Eldorado to take food.

The woman immediately consented and drank a glass of milk in the presence of the minister. She then said she felt better and would not resume her fast.

Ernest S. Harrington, for whom she declared she suffered the strike, says his wife has seen the error of her own way and is willing to resume her daily routine of life. He says he has not joine dthe church and will not do so until he gets ready.

Mrs. Harrington is not expected to suffer any ill effects from breaking her fast. Many physicians believed she had not been abstaining from food more than a week at most.

IGNORES ORDER OF DEPORTATION

(Continued from First Page.)

which was to take place Monday, has been postponed to Wednesday, pending a hearing of an appeal for the quashing of the court-martial sentence. The court-martial found Murphy guilty of having led an attack in Cork October 8 against the military, when Murphy is alleged to have carried a bomb and a revolver.

Simultaneous attacks were made on a number of police barracks in Tipperary and Limerick counties early today, but without success. In consequence the police and military were reported to be extremely active there today. An attempt also was made to blow up the Kilzritain barracks near Bandon, County Cork, but the police appeared and drove away the attacking party.

Other parts of the country report similar incidents, including the ambushing of military.

DETECTIVES WOUNDED.

[BY CABLE AND ASSOCIATED PRESS.]

CORK, Jan. 15.—Two detectives in plain clothes were wounded today. The police later drove through the streets, firing shots. Two civilians were wounded.

ARSON PLOT FOILED.

[BY CABLE AND ASSOCIATED PRESS.]

LONDON, Jan. 15.—What the police allege to be another big Sinn Fein plot to destroy property in London was uncovered today when Patrick Kenny, an Irishman, was charged with participating in an attempt to murder two policemen and trying to ignite barrels of oil on the premises of the Vacuum Oil Company, where 60,000 barrels, containing 2,500,000 gallons of oil, are stored.

At 1 o'clock this morning three policemen discovered fifteen men lurking near the Vacuum company's premises, some of them apparently having just come from the yards. A fierce fight followed, in which it is alleged several shots were fired by the civilians. Kenny was arrested, but the others escaped.

Cut Wages One-fourth.

[BY A. P. NIGHT WIRE.]

SUNBURY (Pa.) Jan. 15.—The Susquehanna Silk Mills, a $19,000,000 corporation, today announced a wage cut of 10 per cent, effective January 27.

Thirty-five hundred employees are affected. A 10 per cent bonus and a 5 per cent dividend were cut off several weeks ago, making the total decrease 25 per cent.

FRENCH CABINET FACES PROBLEM.

(Continued from First Page.)

generally escapes attention abroad that, despite his success with regard to Poland, Millerand went to Elysee palace as President of France, a half-defeated man if success is the achievement of all that one starts out to do. More or less assisted by Leygues, his method has been to force a policy of some fixed sum screened by an unceasing public defense of a literal interpretation of the Versailles Treaty.

Such was the French policy just closed with the overthrow of Leygues. Since inability to solve the reparations problem implies upon the part of the French government inability to control the course of home and foreign politics, the gradual ruin of the ministry's prestige and authority will be easily understood. A fact hitherto secreted is that during the few of his days in office Leygues apparently without consultation with anybody took the risky initiative of communicating to the British government his resolve to abandon all hope of fixing a total of the joint German debt and declared that he should rest content with fixing five annual payments of 300,000,000 marks gold each, which he should call upon Germany to pay, pending the settlement of the whole reparations problem.

Of course, he selected such a solution because it allowed him to represent to Parliament that he really had not tolerated a curtailment of the ultimate French claims and that the plan merely postponed that day when an accurate and satisfactory settlement of Germany's capacity to pay would become possible.

DANGEROUS INITIATIVE.

This initiative on the part of Premier Leygues was very dangerous, as it is obvious that the longer France waits for the audit of her accounts the less she will be in a position to rally her allies to her support if she finds it necessary to attempt enforcement of her claims.

The detachment of America from anything like even the semblance of active participation in the enforcement of the Versailles Treaty indicates that before long France will have to choose between reducing her claims against Germany to insignificance or embarking upon the hazardous enterprise of separate military action such as would estrange her from her former friends.

SHOPMEN ACCEPT WAGE REDUCTION.

[BY A. P. NIGHT WIRE.]

PEORIA (Ill.) Jan. 15.—One thousand shopmen employed by the Holt Manufacturing Company today voted unanimously to accept the company's proposition for a reduced wage.

The proposal provides for continuation of the present wage to February 16, when a 15 per cent reduction will be made; to work co-operatively to increase production 25 per cent, and that there will be no further change in wages for six months.

BARUCH IS DECORATED.

[BY A. P. DAY WIRE.]

WASHINGTON, Jan. 15.—B. M. Baruch, former head of the War Industries Board and one of the framers of the economic clauses of the peace treaty, was decorated yesterday with the Distinguished Service Medal by Secretary Baker.

BOYS WILL FACE TRIAL FOR THEFTS.

Lads Accused of Stealing Cash from Chicago Store to be Sent Back East.

John Svedman, 16 years of age, and Theodore Bogart, 18, former cashiers for Marshall Field Company of Chicago, who were taken into custody by Detectives Finlinson and Slaughter at Fourth and Main streets the 4th inst. on advices from the Chicago police authorities that charges of grand larceny had been preferred against them in that city, will be returned to Chicago for trial. Dispatches from Sacramento last night stated that requisitions for extradition for the two juveniles were honored by Gov. Stephens yesterday, and that Edward McGuire and William P. Rohan, Chicago detectives, are on their way here to take charge of the prisoners.

The Svedman boy is charged with having stolen $753 from the Marshall Field Company and young Bogart is accused of having taken $657.

Bandit Confesses; Police Recover a Fortune in Loot.

[BY A. P. NIGHT WIRE.]

DALLAS (Tex.) Jan. 15.—The reported recovery of nearly $250,000 in Liberty Bonds and currency and the death of one of the bandits, were features tonight in the police investigation into last night's robbery by six bandits of a subpostoffice station here. The total taken was not known and four of the band remain at liberty.

W. S. Scrivner, one of the band injured when the bandits' car overturned near Fort Worth three hours after the robbery, led Dallas officers to a cache eight miles north of Fort Worth. There $200,000 in Liberty Bonds and $46,000 in currency was found in two registered mail sacks, according to the local police. Scrivner was arrested and brought here early today. He made a confession, the police said, implicating a "master mind" behind the robbery, whose arrest, detectives say, will cause a sensation.

Pat Murphy, alias Roscus Clemons, alias W. W. Matthews, another member of the band, was killed in the automobile accident. According to the alleged confession of Scrivner, police said, he and Murphy were returning to Fort Worth after having cached the loot. The four other members of the band had taken refuge in a house at Fort Worth.

In addition to the approximately $246,000 recovered near Fort Worth, more than $4000 of the stolen currency was found in a house in South Dallas today. Police searched the house on the strength of Scrivner's purported confession.

Extra precautions were taken by police to guard Scrivner here and on his trip to Fort Worth today. Feeling is intense over the shooting of three postal employees, who offered no resistance during the robbery. None was critically injured however, physicians said today.

Scrivner escaped from the Texas penitentiary, December 28.

CELEBRATE DRY LAW.

Anniversary of Constitutional Change to be Observed in Churches.

In celebration of the first anniversary of the coming into effect of the Eighteenth Amendment to the Federal Constitution, special programs have been prepared by several churches for today.

Capt. Richmond P. Hobson, hero of the sinking of the Merrimac in the Spanish-American War, will make three addresses on prohibition, the first at 11 o'clock this morning at the First Presbyterian Church in Hollywood, the second at the Bible Institute at 3 o'clock this afternoon and the third this evening at 7:30 o'clock in Trinity Auditorium.

Mrs. C. G. Ashley, past president of the Ebell Club, will preside at the afternoon meeting, which will be preceded by a twenty-minute musical program, given by Prof. and Mrs. Robert Harkness, who have circled the globe four times on trips with evangelists.

ALCOHOL PRODUCERS TO AID DRY AGENT.

[BY A. P. DAY WIRE.]

WASHINGTON, Jan. 15.—Appointment of a committee of industrial alcohol producers to cooperate with the prohibition authorities in supervision of distribution of the commodity was announced today by Commissioner Kramer. The committee will meet Mr. Kramer Wednesday to discuss methods.

Frank J. Kaltenback of the Fleischmann Yeast Company, New York, is chairman of the committee.

BANK BANDITS SHOT AS POLICE GET TIP.

[BY A. P. DAY WIRE.]

KANSAS CITY, Jan. 15.—Two of four bandits who attempted to hold up the East Side Bank in an outlying district here today were shot and seriously wounded by a motorcycle patrolman who waited in the bank.

Police had received a tip that a robbery was planned.

Only one of the bandits was captured. One wounded robber dragged himself to a waiting motor car outside and drove off. Two other bandits also escaped. Mrs. Cora Wilson emerged from a store as the policeman fired at the fleeing robber and was wounded in the leg.

Wage Agreement Is Reached.

[BY A. P. NIGHT WIRE.]

VANCOUVER (Wash.) Jan. 15.—An agreement on the proposed wage reduction by the G. M. Standifer Construction Corporation was reported today to have been reached between the Metal Trades Council and the company. The agreement, details of which were not given out, has been referred to the workers for a vote to be completed January 20.

Bilious Headache.

When you have a severe headache, a disordered stomach and constipation, take three of Chamberlain's Tablets. They will correct the disorders of the liver and bowels, effectively curing the headache.—[Advertisement.

CRIME WAVE IS EXPECTED IN FRANCE.

Sociologists Perturbed and Predict Revolution and Unorganized Rioting.

[BY CABLE—EXCLUSIVE DISPATCH.]

PARIS, Jan. 15.—The total losses from robberies and burglaries in Paris last year amounted to 34,000,000 francs. Of this, 2,500,000 francs represents the losses of the French Ministry of Finance in treasury bonds and 700,000 forgeries of various kinds in connection with the drawing of soldiers' pay.

This is taken to indicate that France may expect a wave of crime similar to that which already has commenced in the United States, although as yet there have been no murderous attacks such as are said to be filling the American penitentiaries.

French sociologists are perturbed and declare that the increasing idleness and accumulation of debts are responsible and that unless the crisis is solved by the government before spring anything from a revolution to a state of unorganized rioting can be expected.

Apart from the raid on the underground vaults of the treasury, the average loss in burglaries, etc., is said to have been less than 10,000 francs. The fact is that hardly a day passes now without the press reporting hold-up of taxi chauffeurs, working girls and late pedestrians, but in only a few cases is any bodily harm done.

Chicago Bandits Have Poor Day; Several Nabbed.

[BY A. P. NIGHT WIRE.]

CHICAGO, Jan. 15.—Chicago's bandits had poor luck today. At almost every turn they were frustrated or captured.

Albert C. Clark, State Senator, nearly lost $10,000 worth of liquor. Four thieves, one of them disguised as a maid servant, gained entrance to the home and locked occupants in their rooms. Before the robbers could complete loading their motor trucks the imprisoned family's cries had aroused neighbors. The police arrived and captured the quartet.

A private banker threw up a pistol instead of his hands and routed four bandits who later were arrested when they attempted a payroll robbery.

Two robbers were outwitted by a butcher who was locked in an ice box. Previously he had hidden his money in the ice box and cut a slit in the door by means of which he released himself after the pair had left.

NINETY THOUSAND IS REALIZED BY FIGHT.

COMMITTEE FOR DEVASTATED FRANCE CLEARS FORTUNE; MITCHELL SEEKS NEW BOUT.

[BY A. P. DAY WIRE.]

NEW YORK, Jan. 15.—The American Committee for Devastated France today announced it had realized $90,000 from its management of the boxing bout last night, in which Benny Leonard, lightweight champion, scored a technical knockout over Richie Mitchell in the sixth round.

The gate receipts amounted to $150,000, the largest in the history of lightweight boxing, of which $40,000 went to Leonard and $20,000 to Mitchell. The crowd of about 14,000 was made up not only of the usual quota of fisctic fans, but a galaxy of society folk wearing glittering starched shirts and evening gowns. Miss Anne Morgan, chairman of the committee, who was given a rousing ovation by the crowd, declared she was "crazy about" the fight.

Fans were still discussing the bout today, which all experts declared was one of the greatest encounters in a decade. Discussing the blow Mitchell delivered in the first round, which made the champion stagger down for a count of nine, Leonard said:

"It was a dying lunge. It caught me fairly and it certainly bothered me. It came so unexpectedly. Oh, yes, Mitchell always was a dangerous man."

"I want to fight him again," declared Mitchell. "I almost had him licked, but I got careless. Next time I will certainly do it."

STUDENTS TO GET MEAL FOR A DIME.

[BY A. P. DAY WIRE.]

WOODLAND, Jan. 15.—A complete noonday meal, consisting of meats, soup and hot drinks, will be served for a dime, beginning Monday, to the students of the High School at Esparto, in this county, it was announced today by Miss Martha Galchutt, teacher in the domestic science department.

"The school will break even or better," she said.

Legion Committees to Meet.

[BY A. P. NIGHT WIRE.]

SAN FRANCISCO, Jan. 15.—The executive and legislative committees of the American Legion in California are to meet here tomorrow to outline a program to be presented to the current session of the Legislature, Fred F. Bebergall, State Adjutant, announced today. All post commanders in the bay region and all State officers will attend.

FIRE AT AMBASSADOR.

[BY A. P. NIGHT WIRE.]

SANTA BARBARA, Jan. 15.—An alarm of fire in the fashionable Ambassador Hotel here early tonight caused a hurried exodus of guests, many of them with their belongings under their arms. The fire was in the roof and did little damage, but water did some damage on all of the five floors of the great building.

Workers Go On Short Time.

[BY A. P. DAY WIRE.]

ST. PAUL, Jan. 15.—Rather than have a tenth of their number thrown out of work, the entire shop force of the Northern Pacific Railway in the St. Paul district has agreed to go on a four-day basis, it became known here today. More than 2000 are said to be affected by the voluntary reduction.

EVERY MORNING IN THE YEAR. Los Angeles Times. The Times Building, First and Broadway.
$1.05 per Month. DELIVERED BY CARRIER. By Mail, in Postal Zones 1 to 4, Including California, Arizona, $12.00; Monthly, $1.05. In Zone 5, including Colorado, Idaho, Oregon, Washington, Yearly, $15.00; Monthly, $1.50. In Zones 6 7 8 States, Canada and Mexico, Yearly, $18.00; Monthly, $1.50.
Entered as second class matter, December 4, 1881, at the Postoffice at Los Angeles, under the Act of March 3, 1879.
SUNDAY MORNING, JANUARY 16, 1921. Vol. XL.

Germany Bound to be Good Now, Says Dernburg.

[BY CABLE AND ASSOCIATED PRESS.]

MILAN (Italy) Jan. 14.—There is no possibility of Germany ever attempting a war of revenge, having been cured forever of her old militaristic spirit, Dr. Bernhard Dernburg, former German Minister of Finance, emphatically told the delegates at the closing session of the League of Nations societies conference here today.

Dr. Constantine Dumba, former Austro-Hungarian Ambassador to the United States, in reviewing the economic situation of Austria, declared that not even a union with Germany could save Austria economically, but said he believed such a union was inevitable eventually. To this Dr. Dernburg replied that Germany could not help Austria economically at the present time as she was too badly off herself.

The delegates accredited by the Russian League of Nations society were admitted to the conference simply as spectators, their organization not having been recognized officially.

Court of Inquiry Will be Held on Death of Sailor.

[BY CABLE AND ASSOCIATED PRESS.]

MANILA (P. I.) Jan. 15.—Admiral Albert Gleaves, commander-in-chief of the American Asiatic fleet, with a court of inquiry, will depart tomorrow for Vladivostok to investigate the recent killing of Lieut. Warren H. Langdon, chief engineer of the U.S.S. Albany, by a Japanese sentry, he announced here today. The officers will not await completion of repairs on the flagship cruiser Huron, but will go to Shanghai on a destroyer and from Shanghai to Vladivostok on the cruiser New Orleans.

Admiral Gleaves did not indicate whether this change in his plans was due to any serious developments in the situation.

The court of inquiry is composed of Capt. Hutch I. Cone, of the Huron; Capt. Charles T. Owens of the New Orleans; Commander Robert V. Lowe of Olongapo naval station, and Lieut. Benjamin R. Holcombe, fleet gunnery officer, who will act as Judge-Advocate.

PITTSBURG HEARS APPEAL OF HOOVER.

[BY A. P. NIGHT WIRE.]

PITTSBURG, Jan. 15.—One hundred and fifty of the principal financial, professional and business men of Pittsburg gathered tonight, partook of a repast commemorative of the food being served thousands of European children and heard appeals for funds by Herbert Hoover and other leaders in the European Relief Council campaign.

Mr. Hoover, appealing for support of the campaign to "protect the lives of children," said that in the first ten days of the drive $11,310,000 had been received.

POSTAL AGREEMENT SIGNED.

[BY A. P. NIGHT WIRE.]

WASHINGTON, Jan. 15.—Postmaster-General Burleson today signed a postal agreement with France, effective February 1, increasing the reciprocal maximum weight limit on parcel post packages from eleven to twenty-two pounds.

Admiral Oliver is Retired.

[BY A. P. DAY WIRE.]

WASHINGTON, Jan. 15.—Rear-Admiral J. H. Oliver, former Governor of the Virgin Islands, was retired today.

INVESTIGATE NEVADA WORK TRAIN WRECK

[BY A. P. DAY WIRE.]

TONOPAH (Nev.) Jan. 15.—Officials of the Tonopah and Tidewater Railroad started an investigation today of the killing of Mexican laborers and the injury of three others in the collision of a work train and a passenger train ten miles south of Tonopah yesterday. A crew cleared the wreckage and the collision debris today. One of the injured was conductor on the work train.

The collision was due to misunderstanding of orders by members of the train crews according to officials of the railroad.

Caminetti Arrives in New York.

[BY A. P. NIGHT WIRE.]

NEW YORK, Jan. 15.—Anthony Caminetti, United States Commissioner General of Immigration, returned to the United States on the Steamship Adriatic today after studying immigration problems in various centers in Europe.

SAYS DEATH IS UNREAL

Proves That the Dead Live.

Remarkable evidence that there is no death, that there are no dead, is offered by Lloyd Kenyon, Room 984-Y, 333 S. Dearborn street, Chicago, in his book entitled "The New World," in which he tells how through God's own law of communication of those who have passed on beyond the portals of Death they can communicate with those on earth. One should be cheered by the thought that loved ones who have been transmuted into the higher spiritual individualities by God's door is always open to those on earth life and eternal happiness. We all will be united in the future, his illustrated booklet "Revelation," he presents his views of life here and beyond the grave, and he will enable you to communicate with the "New World" and show you how to obtain happiness and a higher understanding of life here and hereafter. Simply send your name and address to the author at the above address and the book will be sent to you free of all charges.—[Advertisement.

Co-Lo
Restores Original Gray Hair
Co-Lo restores color, life and beauty to faded hair in a few days. Co-Lo Hair Beautifier is a scientific process perfected by Dr. Austin of Chicago. Keeps hair and scalp healthy.
The Ten Co-Lo Commandments
1. Co-Lo is a scientific process.
2. Clear, colorless liquid.
3. Without lead or sulphur.
4. Hasn't a peculiar odor.
5. Will not wash off.
6. Will not injure the hair.
7. Pleasing and beautifying.
8. Cannot be detected in ordinary hair tints and dyes.
9. Will not cause the hair to break off.
10. Co-Lo restores hair to its natural shade.
Hamburger's — All Over Base Floor

$150 Victrola

The pleasure of ownership is no less great compared with the cost.
Terms Cash or $15 Down, $10 Monthly
Here are two of the best selling phonographs in the world. You surely intend to own one some day. Why not take advantage of the special terms we are offering this week?
We will add some Victor or Brunswick records to your contract without increasing your down or monthly payments if you order this week.
Now Is a Good Time to Decide!
Phone 60143
416 So. Broadway.
Wiley B. Allen Co.
SAN FRANCISCO, LOS ANGELES, PORTLAND, SEATTLE, FRESNO, SAN DIEGO, SAN JOSE, SACRAMENTO

Sma
The
W
For many years
Company has been
dependability of
has brought out
sacrificing anything
set a new mark in
extra thin, the line
prices demonstrate
of the Elgin policy.
We should
showing and
sive features of the
For "time-to-the
hours, call our
The 17-jewel model at the right is fitted with a 25-year gold filled case with special chased bow and borders. A very handsome watch.
$35

At the right an ultra fashionable model of extreme thinness. Solid 14k gold with modeled bow and crown. Lord Elgin movement with 21 jewels and 5 adjustments. Truly a superb watch—$125.00.
$300
Geo. D.
"A Confidence
445 So
suit at a price away
There's a real
has different quantities
or so, and we must
So, now come and
Suit at away down
321 We

...Angeles Times ... Building, First and Broadway.

DELIVERED BY CARRIER { Single copy, Daily, 5 cts. Sunday, 10 cents. In U. S. & Mexico, including California, Arizona, Nevada, Utah, Colorado, Idaho, Montana, New Mexico, $15.60; Monthly, $1.30. In Zones 6, 7 and 8, Yearly, $18.00; Monthly, $1.50. POSTAGE PREPAID.

...December 4, 1881, at the Postoffice at Los Angeles, ...er the Act of March 3, 1879.

...NUARY 16, 1921. Vol. XL. No.

...nd ...Now, ...burg.

INVESTIGATE NEVADA WORK TRAIN WRECK

[BY A. P. DAY WIRE.]

TONOPAH (Nev.) Jan. 15.—Officials of the Tonopah and Tidewater Railroad started an investigation today of the killing of two Mexican laborers and the injuring of three others in the collision of a work train and a passenger train ten miles south of Tecopa, Nevada, yesterday. A crew cleared away the collision debris today. One man injured was conductor on the passenger train.

The collision was due to a misunderstanding of orders by the passenger train crew, according to officials of the railroad.

Caminetti Arrives Home

[BY A. P. NIGHT WIRE.]

NEW YORK, Jan. 15.—Anthony Caminetti, United States Commissioner General of Immigration, returned to the United States on the Steamship Adriatic today after studying immigration problems at various centers in Europe.

SAYS DEATH IS UNREAL

Proves That the Dead Still Live

Remarkable evidence that there is no death, that there are no dead, is offered by Lloyd Kenyon, Jr., Room 984-Y, 538 S. Clark street, Chicago, in his book entitled "The New World," in which he shows that through God's own law, the spirits of those who have passed through the portals of Death can and do communicate with those on earth. One should be cheered by the thought that loved ones have not been transmuted into cold, inanimate, inditional individualities by death. God's door is always open between earth life and eternal life, so that we all will be united forever. In his illustrated booklet "Communication," he presents his views and shows how you here and beyond the grave, will enable you to understand "The New World" and show you how to obtain happiness and a fuller understanding of life here and hereafter. Simply send your name to the author at the above address and the book will be sent you free of all charges.—[Advertisement.]



Co-Lo

Restores Original Color to Gray Hair.

Co-Lo restores the natural color, life and luster to gray and faded hair in a manner nature approves.

Co-Lo Hair Restorer is a natural beautifier for gray hair—a scientific process perfected by Prof. Geo. H. Austin of Chicago, over 40 years a hair and scalp specialist.

The Ten Co-Lo Secrets

1. Co-Lo is a wonderful tonic.
2. Clear, odorless, greaseless.
3. Without lead or sulphur.
4. Hasn't a particle of sediment.
5. Will not wash or rub off.
6. Will not injure hair or scalp.
7. Pleasing and simple to apply.
8. Cannot be detected like ordinary hair tints and dyes.
9. Will not cause the hair to break off.
10. Co-Lo can be had for every natural shade of hair.

Hamburger's—Main and Second Floor. All Owl Drug Stores.



$150 Brunswick

...sure of ownership is so ...mpared with the cost.

...5 Down, $10 Monthly

...of the best selling phonographs ... You surely intend to own one ... Why not take advantage of the ... we are offering this week?

...some Victor or Brunswick ... contract without increasing your ...nthly payments if you order this

...Good Time to Decide!

Phone 60143

...416 So. Broadway.

...ley B. Allen Co.

...SAN DIEGO. SAN JOSE. SACRAMENTO

Smart Elgins

The Talk of the Watch World

For many years the Elgin National Watch Company has been famous for the sturdiness and dependability of its products. Very recently it has brought out several new models that, without sacrificing anything in strength or reliability, have set a new mark in artistic beauty. They are made extra thin, the lines are most graceful, while the prices demonstrate beyond question the fairness of the Elgin policy.

We should greatly enjoy an opportunity of showing and explaining in detail the many exclusive features of these splendid watches.

For "time-to-the-second" during business hours, call our Watch Department, 60869

$33



The 17-jewel model at the right is fitted with a 25-year gold filled case with special chased bow and borders. A very handsome watch.

$35



The Streamline model at the left, with its beautiful lines and extreme thinness is very popular. Made in five grades, priced at $35, $50, $75, $100 and $125.

$125



At the right an ultra fashionable model of extreme thinness. Solid 10k gold with enameled bow and crown. Lord Elgin movement with 21 jewels and 8 adjustments. Truly a superb watch—$125.00.



$100

At the left the new Corsican model that is causing such a furore in the trade. Twenty-one jewels and eight adjustments. Priced at $150, $225 and $300, the last price covering a gold and platinum case of extreme beauty.

Geo. D. Davidson Co.

"A Confidence Inspiring Jewelry Store"

445 South Spring St.

MARSHALL TALKS ON IRRIGATION.

Originator of Project Speaks in Kern County.

Tells Plan to Furnish Water to 800,000 Acres.

Sale of Power Would Pay All Interest Charges.

[EXCLUSIVE DISPATCH.]

BAKERSFIELD, Jan. 15.—Plans for irrigating 800,000 acres of agricultural lands in Kern county were outlined tonight at a meeting here by Col. Robert B. Marshall, former chief geographer of the United States Geological Survey and originator of the irrigation project which bears his name.

The meeting was held under the auspices of the Kern County Chamber of Commerce. It was the first of a series of three gatherings Col. Marshall will address in Kern county under the auspices of the chamber. He will speak Monday at Taft and at Delano Tuesday evening.

Former Congressman C. A. Barlow, president of the California State Irrigation Association, which is furthering the Marshall plan, presided over the meeting and introduced the speaker.

Marshall spoke in part as follows: "California has the land and the climate," said Col. Marshall, "but it needs the water, the foundation upon which everything rests, to make it the greatest commonwealth in the world. That is our aim in offering to the people the Marshall plan.

"The great area of land that would be reclaimed in this county, amounting to more than 800,000 acres, lies chiefly to the south and west of Bakersfield. Under the plan Bakersfield will be the chief beneficiary of the diversion of the San Joaquin River to the extreme south end of the valley.

"The third canal of the system, originating on the San Joaquin River at an elevation of 1000 feet, flows southward to a point east of Bakersfield and encircles the fertile land area of the county. This canal would also draw water from the Kings and Kaweah rivers, each of which have splendid reservoir sites in which tremendous volumes of water could be impounded.

"The cost would be large," Col. Marshall said, "but the sales of water and power will take care of all the interest charges and refund the investment over a period of fifty years."

The State will be required to stake its credit only. No additional burden will be put upon the taxpayer.

Under the plan, Los Angeles county would be furnished water from Kern River.

See How They Smile

YOUR EYES EXAMINED GLASSES COMPLETE **$2.40**

¶ *Other* glasses in *proportion.* I make some of the *most expensive glasses worn,* but the *Best of All* is the *Good Correction I Give You.*

¶ If your eyes are *Strained* they require *specially Ground Glasses* to retain their *Freshness* and *Brilliancy.* Don't *squint* and *suffer* from *headaches* and *nervousness. Properly fitted lenses* may change your *Character. My method* of fitting is *so easy and Scientific.* No "drops" used. *Needless eye strain* is a *crime. Prevent it* at the *start.*

¶ You might *just as well* have your glasses *fit Properly* and *well made* so as to *Conform* to the *Natural Eye.* Let them *Reflect Eye Comfort* and *Ease.* You'll be happier than to be wearing *"any old kind of a glass."* Let me make them *Neat* and *Comfortable* at the same time and the *Best* of all *Have Me Correct your Vision.*

¶ There is an *Intangible Something* that is *absolutely necessary* in *properly fitting glasses* to the eyes. It is, in its way, what we know as *"Character"* in *People.* Glasses may be made by almost anybody, but *unless* the eye is *Scientifically Examined* and the glasses *Properly Ground* that *Individuality* and *Eye Comfort* is *Lost.* Better do it *right even if it costs a little more.*

C. N. HOPKINS, M. D.

Eye, Ear, Nose and Throat Specialist
Suite 201 Homer Laughlin Bldg.
315 South Broadway
Hours: 9 to 4. Wed. and Sat. Eves, 6 to 7

CRISIS PASSED IN LOCAL COMPANY

(Continued from First Page.)

funding of the $7,229,853 due the Goodyear Tire and Rubber Company of Akron had been successfully consummated and that five-year notes had been issued and accepted in settlement of this account.

Mr. Peirce said further that he understands that the item of current liabilities of $2,741,097 had, on January 12, been reduced to $1,266,931, with, of course, a corresponding reduction of current assets.

"The balance sheet," he said, "with these reductions, evidences the soundness of the California corporation. The holders of the preferred stock should bear in mind that the dividends on this stock are cumulative, and must be paid in full before any dividends can be paid on the common stock. Information has been received that the business of the company has materially increased in volume during the last few weeks."

The balance sheet which is as of Oct. 31, 1920, was presented to the directors of the Akron company on December 29 and therefore gives effect to the extension of the $7,229,600 account with the Goodyear Akron company, agreed to by the directors at that time.

WHAT REPORT SHOWS.

The high spots in this report covered by the totals under the several headings are found to be as follows:

Capital assets including land, buildings, machinery and equipment, automobiles and trucks, furniture and fixtures and construction work not yet classified, $10,624,497.13.

Goodyear gardens, land and improvements, $1,124,135.43.

Current assets, including 671,214 pounds of rubber hypothecated to secure notes, and including $4,658,686.99 worth of finished goods at cost, accounts receivable, cash in banks, et cetera, $8,859,801.83. This item has since been reduced by $1,474,000.

Deferred charges, which includes factory expense, supplies, prepaid insurance and taxes, advances for dividends to Goodyear Textile Mills Company, and miscellaneous, $1,307,714.86, establishing a total of $21,942,476.68.

Liabilities include $12,000,000 capital stock of which $8,300,000 is preferred and $4,000,000 common; $7,229,863.79 due the Goodyear Tire and Rubber Company of Akron, and explained above: $2,741,097.81 in current liabilities including notes payable for cash, construction, rubber, and to the Goodyear Tire and Rubber Company of Canada, Ltd., $1,635,143.94, and accounts payable $1,105,953.87 covering vouchers, invoices, excise tax, and $260,977.84 to the Goodyear Textile Mills Company. This total of $2,741,097.81 has been reduced by $1,474,000, according to Mr. Peirce.

Coming to the surplus before providing for 1920 income and profits tax the single red ink balance is encountered, and this only for $28,484.92, which, it is pointed out, is not heavy when compared with the $12,000,000 capitalization.

The amount allowed to Akron out of profits of territory from July 12 to Nov. 1, 1919, is $500,128.76.

The profit for the year to Oct. 31, 1920, before inventory adjustments is $703,525.48.

Adjustments of inventories of raw materials and work in process to reduce rubber to 26 cents per pound and cotton to 60 cents per pound $625,000.

Dividends amounting to $597,139.16 were paid and the slight deficit resulted.

It is further stated as a part of the statement that the company has agreed to accept 518,482 pounds of rubber now arriving, payment for which, awounting to $246,853.86, will fall due about February 15.

DESPONDENT, FOLLOWS DAUGHTER IN DEATH.

Despondent because of the death of her daughter some months ago, Mrs. Anna Cook, 60 years of age, of 447 South Daly street, early yesterday afternoon took her own life by turning on the gas in the kitchen stove at her home. Her body was found by neighbors some hours later. Police who investigated the death stated that Mrs. Cook had been brooding.

Income Tax Blanks Delayed.

[BY A. P. NIGHT WIRE.]

WASHINGTON, Jan. 15.—The sending out of income tax forms for incomes of less than $5000 has been delayed. They probably will not be ready before January 25.

STRICKEN UPON ARRIVAL HERE.

One-Time Daughter-in-Law of Mark Hanna is Victim of Apoplexy.

The body of Mrs. May Harrison Hanna, one-time daughter-in-law of Mark Hanna and divorced wife of Dan R. Hanna of Cleveland, who died Friday night in the Beverly Hills Hotel following a stroke of apoplexy, will be taken back to that city this morning by Mrs. H. Crandall, companion to Mrs. Hanna, for interment. Her former husband, wealthy newspaper publisher, will meet the body there.

Mrs. Hanna, who was 54 years old, was divorced from her husband several years ago and had three children—Carl, Mark and Dan—living in Cleveland. She had just arrived at the hotel and was dressing when stricken shortly before noon. She remained unconscious for nine hours, dying shortly after 9 o'clock Friday night. She was noted as a horsewoman and for her interest in outdoor sports, which she had enjoyed for several winters here.

Former Aide of Admiral Kolchak is a Visitor Here.

Gen. Kraevsky, who was vice-president in the anti-Bolshevist Russian government of Admiral Kolchak, arrived in Los Angeles yesterday and is at the Alexandria.

The general, whose home was at Harbin, Manchuria, prior to the upheavals in Russia, managed to escape from the Social Revolutionists, who on Jan. 14, 1920, at Verkhi-Udinsk, brought their series of victories, gained by overwhelming numbers, to a climax with the capture of Admiral Kolchak, whom they executed February 13, 1920.

MASONS TO CONDUCT DOCTOR'S FUNERAL.

EMINENT X-RAY SPECIALIST HAD BEEN RESIDENT OF CITY FIFTEEN YEARS.

Masonic funeral services will be conducted tomorrow at 3 p.m. for Dr. Frederick Leix, prominent surgeon and X-ray specialist, who died at his home at 1515 West Forty-ninth street Friday from liver trouble. The services at the Bresee chapel will be in charge of Hollenbeck Lodge No. 319, of which Dr. Leix was Past Master. Cremation will be at Rosedale Cemetery.

Dr. Leix died at the age of 56 years. Born at Wittenberg, Germany, he came to this country when he was 16 years of age and later was graduated from the California Medical College. After engaging in general medical work for a number of years he became specially interested in X-ray work in 1913 and later established a large X-ray laboratory at 611-638 Baker-Detwiler Building. He was a prominent member of the Los Angeles County Medical Association and had been a resident of this city for more than fifteen years.

Dr. Leix leaves his widow, Dr. Frances G. Leix; a son, Frederick Leix, Jr., and a sister, Mrs. Fred Leitz.

EMPLOYEES GET BONUS.

Workers at Robinson's Given Full Month's Pay If There Year.

All employees of the J. W. Robinson Company, who have been at the department store since Dec. 1, 1920, received bonuses yesterday. In each case the bonus amounted to 8⅓ per cent of the salary earned during the last year, and in the cases of those who have been there for twelve months it totaled just one month's extra pay.

Bell Clapper Kills Child.

[BY A. P. NIGHT WIRE.]

WESTON (Neb.) Jan. 15.—Eight-year-old Adeline Fisher is dead as a result of injuries received when a heavy bell clapper fell upon her as the bell was ringing for recess at the school she attended.

QUARREL OF CATS DISTURBS BEACH.

[LOCAL CORRESPONDENCE.]

VENICE, Jan. 15.—Two cats attempted to settle a disagreement on the beach below Mildred avenue yesterday afternoon, their quarrel ending in a mob scene and a call for the police.

The pussies had hissed several stinging remarks at each other, the sand was beginning to fly and people sitting on the beach moved away. A pelican drowsing at the waters edge was roused from his lethargy by the shrieks of the felines and waddled excitedly into the fray. A flock of seagulls also attracted lowered and participated. There followed such a mixture of me-ows and squawks, and flying of feathers and sand as the fish of the Pacific had never seen before.

Officer Peter Pirotte with volunteer assistants, broke up the row.

Templar

The Superfine Small Car

Templar quality saves you more because it serves you better and longer.

BOULEVARD MOTORS CORP.
1246-1248 S. Flower St.
Telephone 67077.

THE TEMPLAR MOTORS COMPANY
Cleveland, Ohio



Ignace Paderewski says—

"I avail myself of this opportunity to congratulate you again on your splendid achievement in the production of the Duo-Art Piano. This instrument is without question greatly superior to any other of its kind, and I shall be glad indeed to have my playing reproduced with such manifest fidelity."



Josef Hofmann says—

"The (Duo-Art) rolls correctly reproduce my phrasing, accent, pedaling and, what is more, they are endowed with my personality. . . . They are indeed my actual interpretation with all that that implies. My enthusiasm for this wonderful instrument has increased as my familiarity with it has grown."

The

DUO-ART

Reproducing Piano

WHAT manner of piano is this, that Paderewski calls "a splendid achievement," that Hofmann describes as "wonderful;" over which musicians of such world-wide celebrity become enthusiastic and give gladly of their time and talent to make more valuable?

It is the miraculous piano of the future come to us now. It is the piano that gives everything in music that could be asked or hoped for.

We may imagine the emotions of some music lover—someone who appreciates the finest, most inspiring of all the arts—but who cannot play and who lives in a music-less home.

Some day he visits Aeolian Hall and is shown the Duo-Art. He sees a beautiful pianoforte—a magnificent Steinway or Weber, Grand or Upright. He hears it played by hand and its rich, deep musical voice decides him to buy it. Though he cannot play himself, he knows that sometimes friends will come and play for him.

And then the wonderful nature of the Duo-Art is revealed to him—people will indeed come to play this piano for him. Not people who play tolerably well, however, not amateurs fairly gifted, but the greatest piano masters of the whole wide world,—the famous artists all musicdom flocks to hear.

Geo. J. Birkel Co.

"The Steinway House"

446-448 SOUTH BROADWAY

THE OWL DRUG CO.

Two Stationery Specials

Monday to Saturday Inclusive

A Six-Day Sale which deserves more than ordinary consideration. There has been no change in the factory cost of paper but because of an overstock, prices have been reduced for quick action.



A Pound of Writing Paper and 50 Envelopes for 50c

The regular price on the combination is 85c. Pound packages of Cascade Linen contain 96 sheets of folded note paper, standard size—a splendid quality with a smooth linen finish. The 50 envelopes to match are in a separate package. Pay 50c for the two, this week only. Lay in a supply.

Lord Baltimore Linen

39c a package



The regular price is 60c a box. It is a high grade, fabric finished paper in white and assorted tints. Each package contains 24 sheets of folded note paper and 24 envelopes to match. Certainly interesting from a saving standpoint at 39c.

Eversharp Pencils $1.00 and up.

Waterman Pens $2.50 and up.

The Owl Drug Co

Drug Stores of Character

Broadway at 6th St. | Spring at 5th St. | Main at 6th St.
Broadway at 5th St. | Spring at 3rd St. | Main at 7th St.
Broadway at 3rd St. | Hill at 7th St. | Pasadena.

TELEPHONES: 10869—Main 869. Mail Orders Filled.

Quick, Watson!



Get Your—

$29.75

For one of those made-to-order suits from formerly $50 materials at Stewart, the Square Tailor. "The place where your dollars have more cents."

Indeed, yes! Watson, Sherlock Holmes or any other man will have to hurry to get the low reduction in price at this first January Clearance Sale. One-half the month has gone by and some of the fabrics have already been made into suits for good dressers in Los Angeles. Better make up your mind early! Come in Monday to order your next suit here. You'll get a handsomely tailored, guaranteed to fit suit at a price away below any other tailored-to-measure suit in America.

There's a real reason for this Clearance Sale. At the end of the season this popular shop has different quantities of fabrics—enough in each pattern to make an able-bodied man a suit or so, and we must clear this material at little or no profit to make room for newer goods. So, now come and do what scores of many other foresighted men have done—get a Stewart suit at away down prices.

STEWART

"The Square Tailor"

321 West Third Street, between Broadway and Hill

Take Elevator to the Third Floor

The Times Free Information Bureau
619 South Spring Street

THE TIMES FREE INFORMATION AND RESORT BUREAU is for the accommodation and benefit of persons seeking interesting routes of travel, desirable hotels and rest, recreation and recuperation at the seashore or in the mountains.

Particulars are furnished by competent attendants and by correspondents to the general public regarding rates and attractions of railroad and steamship lines, hotels and pleasure and health resorts. Descriptive circulars and transportation literature are kept on hand for inspection and distribution. This service is absolutely free. Literature may also be obtained at the New Times Building, Broadway at First street.

PERSONS CONTEMPLATING VISITING LOS ANGELES ARE PRIVILEGED TO HAVE THEIR MAIL ADDRESSED TO THE BUREAU.

Resorts



Announcing
Yosemite Winter Season

Yosemite Valley—you have always looked forward to seeing it in Winter—announces, this year, its First Public Winter Season.

Warmed by brilliant sunshine and sheltered from winter winds, Yosemite offers, to Southern California residents and Winter guests alike, a rare opportunity to enjoy, in moderate temperature, the Winter glories of the High Sierras.

See this great National wonderland in Winter, with its complete service to all points of interest in the Valley by automobile or riding-horse—or you may go afoot over open roads and trails.

Sentinel Hotel, electrically heated and with private baths, offers good service, complete comfort, and excellent food, well served.

It is easy to go to Yosemite. Take the sleeper tonight and have luncheon tomorrow in

YOSEMITE
National Park

For tickets and reservations, full information and free illustrated folder, apply to

YOSEMITE NATIONAL PARK COMPANY
517 So. Spring St. Tel. 11009
PAUL L. BEEMER, *Agent*

PASADENA
THE SOCIAL CENTER

You may Golf, Swim, Ride Horseback, Play Tennis, Bowling on the Green. Try Archery or Hike in the mountains with fellow enthusiasts from the East.

The GREEN, MARYLAND, HUNTINGTON and PASADENA HOTELS will supply the vacation atmosphere you desire.

Four golf clubs with green fairways within a radius of four miles.

European Plan, $3.00 per day and up.
American Plan, $9.00 per day and up.

CALIFORNIA HOTEL CO.
Pasadena, California.

Casa Loma Hotel Redlands, California
A HOTEL IN A GARDEN OVERLOOKING SMILEY HEIGHTS, AMONG THE ORANGE GROVES. FAMOUS DIXIE LOG CABIN GRILL ON THE GROUNDS.
Tennis Golf Music Attractive Rates
PERSONAL DIRECTION
HARRY C. HERVEY W. GAINER THIGPEN

WARNER HOT SPRINGS
"THE YEAR-ROUND RESORT"
BEAUTIFUL mountain scenery, hot sulphur baths, invigorating climate. Easily reached at all times. Tourists will find agreeable quarters. Take G. A. W. Stage, 640 S. Los Angeles St. Phone 67493. Direct to Warner Hot Springs. Stage leaves Los Angeles 8 a.m. every day. Rest, Recreation and Relaxation—summer and winter. Write for booklet to Guy E. Woodward and B. Kerr, Warner Springs, Cal.

BEVERLY HILLS HOTEL and BUNGALOWS
THE CENTER OF FASCINATING WINTER LIFE. No end of outdoor recreation. Secure winter reservations now. STANLEY S. ANDERSON, Mgr., Beverly Hills.

Mt. LOWE Mile High Year 'Round Resort
World's Greatest Mountain Scenic Trolley Trip

Steamships

"GOLDEN STATE"
21,000 Tons Displacement
Sails from Baltimore Feb. 15th. Via Havana, Panama Canal, La Libertad (Salvador,) San Jose (Guatemala,) San Pedro (Port of Los Angeles.)
ARRIVES PORT OF LOS ANGELES MARCH 2.
ARRIVES SAN FRANCISCO MARCH 4.
For Reservations, Tickets, or other information apply to any Tourist or Railroad Agent, M. F. McLaurin, Inc., Agent, 439 Merchants National Bank Bldg., Los Angeles, or to GENERAL PASSENGER AGENT, PACIFIC MAIL STEAMSHIP COMPANY, SAN FRANCISCO.
Managing Agents—U. S. Shipping Board—Emergency Fleet Corporation.

$25.00 ROUND TRIP TO SAN FRANCISCO Sailings 9:30 p.m. JAN. 13-17-21
White Flyer Line—Str. Humboldt—Every four days. Low rates to Portland and Seattle. Steamship tickets to Europe, Mexico, South America. Hotel reservations.
AMERICAN TRAVEL BUREAU, 517 South Spring St. Tel. 62155.

AUSTRALIA
Honolulu, Suva, New Zealand
The Palatial Passenger Steamers
R. M. S. "Niagara," 16,000 Tons
R. M. S. "Makura" 12,500 Tons
Sail from Vancouver, B. C.
For fares and sailings apply Can. Pac. Ry., 605 S. Spring St., L. A., or to Canadian-Australasian Royal Mail Line, 449 Seymour St., Vancouver, B. C.

Australia
OCEANIC STEAMSHIP CO.
Fast U. S. Mail S.S. SONOMA, VENTURA, 10,000-ton Lloyds A1 register. Delightful service. Sydney Short Line—Samoa—Honolulu. Quickest passage, lowest rates. Pacific Tours, $625 first class.
Sonoma Jan. 25. Ventura March 7.
A. M. Culver, 617 S. Spring St., Los Angeles, or Oceanic Bldg., 2 Piue St., San Francisco.

Steamships

CATALINA ISLAND

SPECIAL ONE AND TWO-DAY EXCURSIONS

HOTEL ST. CATHERINE TRIP
Including transportation from Los Angeles and return, room for one night and four meals, ride on Glass-Bottom Boat, also admission to New Casino for concert and dance..... $10

ONE-DAY TRIP
Including transportation from Los Angeles and return, luncheon at Alwater Cafeteria, and ride on Glass-Bottom Boat $4.50

Leave Los Angeles daily 9 a.m.; returning daily 4:30 p.m. Schedule always subject to change.

Tickets and Information
102-104 P. E. Bldg., 6th & Main
Phone Pico 36 or 10864

San Francisco Hotels

WHEN YOU GO TO SAN FRANCISCO
STOP AT THE HOTEL STEWART
On Geary St., just off Union Square, close to everything worth while. Good accommodations at moderate rates. Breakfast, 50c, 60c, 75c; Lunch, 75c; Dinner, $1.25 (Sundays, $1.50). Municipal car passes the door. Stewart Motor Bus meets principal trains and steamers. It is advisable to make reservations in advance of arrival.

Resorts

NEW ORLEANS
"The Paris of America"
Central Ticket Offices of all Principal Railroad and Steamship Lines in St. Charles Lobby. Illustrated Folder on Request.
The St. Charles
One of America's leading hotels. Accommodating over 1000 guests.
ALFRED S. AMER & CO., Ltd. Proprietors

Superb Routes of Travel

WEST INDIES CRUISES
from
NEW ORLEANS
Feb. 12TH BY THE Feb. 19TH
S.S. ATENAS S.S. METAPAN

These Steamers of the Great White Fleet are the largest and finest steamships sailing out of New Orleans and are oil burners.

Visiting
HAVANA, CUBA; KINGSTON, JAMAICA; PANAMA, CANAL ZONE; SAN JOSE, COSTA RICA
18 days INCLUDING SHORE EXCURSIONS $395 up

These cruises offer to the traveler from the South and Middle West an exceptional opportunity to visit the West Indies at the best part of the season on exceptional ships.

Write for Details

AMERICAN EXPRESS COMPANY
752 SOUTH BROADWAY, LOS ANGELES.
Phone Main 8034; Automatic 10143.

Tours to China, Japan

Honolulu, Japan, Manchuria, North and South China and the Philippine Islands.

Sailing from Vancouver January 13; from San Francisco January 24, February 5 and 20, March 16, April 2 and 30, May 28 and June 25; from Seattle March 11.

Small congenial parties under personal escort.

WRITE FOR DETAILS

Also Cruises to South America and the West Indies.

Wherever you travel carry those spendable-everywhere AMERICAN EXPRESS TRAVELERS' CHEQUES

AMERICAN EXPRESS
TRAVEL DEPARTMENT
752 South Broadway, Los Angeles, Cal.
Phone Main 8034. Automatic 10143

You Don't Have to Be a Tourist
to enjoy a trip through Topanga Canyon and dine with the Movie Stars at Universal City.



Weisbaum's Golden State Auto Tours makes daily trips at 9 a.m. for Topanga Canyon, leaving from Rossiyn Hotel, 455 South Main St. Make your reservations in advance.

Fare $3.00, tax 24c, round trip.
Phone 14246 or 60911.
Ask for Golden State.

TROUBLE COMES ON INDIAN BILL.

Dissatisfaction in House Over Appropriations.

Death Penalty for Gun Toters is Suggestion.

Immigration Bill Likely to be Passed By.

[BY A. P. NIGHT WIRE.]

WASHINGTON, Jan. 15.—Dissatisfaction broke loose in the House today during consideration of the annual Indian appropriation bill over what was described as the concentration into the hands of one committee of authority to direct appropriation bills. The Indian appropriation bill was riddled, sections being stricken out on points of order by Chairman Snyder of the Indian Affairs Committee, which, until this year, has framed the bill.

A subcommittee of the Appropriation Committee, Representative Snyder contended, had exceeded its authority in recommending appropriations not authorized by existing laws. He charged that the subcommittee had attempted to inject new legislation into the bill.

Representative Mondell, Republican leader, charged that Mr. Snyder was leading a "post-mortem fight on the budget." The power to draw up all appropriation bills, Mr. Mondell said, was given to one committee in the interests of economy and efficiency.

DEATH PENALTY.

Death penalty for persons convicted of committing crimes by the use of weapons was proposed today by Representative Summers of Texas as a means of checking crime. He said much action was necessary to make human life more secure.

"When the offense of robbery, burglary or theft is committed with firearms," he said, "it should be possible to inflict the death penalty, and the Legislature now in session should so provide.

"This crime wave has resulted in part from the war. Automobiles afford the facility."

ROARD HEAD TALKS.

Legislation restricting speculative transactions and "hedging" in the grain today would upset the whole machinery of grain distribution and open the way to domination by a few powerful interests B. L. Hargis, president of the Kansas City Board of Trade today told the House Agriculture Committee considering legislation to regulate grain exchanges.

Conceding the advantages of the "hedging" practice, he said, the grain speculator, or the dealer in futures, must be recognized as an indispensable cog in the machinery of grain distribution.

Declaring the present system of grain trading not only did not reduce the farmer's progts, but offered him the indispensable advantage of being able to market his grain in the absence of actual consumption demand, Mr. Hargis charged that "certain of our southwestern millers" in urging before the committee the abolition of futures trading were not "actuated by altogether altruistic motives."

PLAN MODIFIED BILL.

Proponents of legislation prohibiting immigration for a year or longer, said today they planned to introduce the House bill in modified form as an amendment to the emergency tariff bill when that measure comes before the Senate.

Several members of the Senate Immigration Committee said it was improbable that the committee would report the House bill or that they would recommend passage at the present session of any temporary legislation restricting immigration.

PHELAN BACKS MOVE.

Further progress of the resolution which the Senate passed yesterday ordering the War Department to cease recruiting until the Regular Army has been cut down to 150,000 men, was blocked today by Senator Phelan (Dem.,) California.

The Senator gave formal notice of his intention to offer a motion for reconsideration of the measure.

Members of the Military Affairs Committee said there was little prospect of a change in the Senate sentiment.

START NEW OIL WELL WEST OF EL CENTRO.

LONG BEACH INVESTORS WILL EXPERIMENT ON TRACT NEAR DIXIELAND.

[EXCLUSIVE DISPATCH.]

EL CENTRO, Jan. 15.—Well No. 1 on the tract near Dixieland and Coyote Wells, of the Southwestern Petroleum and Pipe Line Company of Long Beach, was spudded in this morning and marks the first movement to develop an oil field to the west of El Centro.

The new well is started on range 11 south, six and one-half miles west of Dixieland and three-quarters of a mile north of the highway.

U. E. Woodruff, secretary of the company, and a party of friends, who are registered at the Barbara Worth Hotel, El Centro, motored out to the well this morning to be present at ground-breaking ceremony.

The Southwestern Company is the owner of 2560 acres in one tract all within twenty miles west of El Centro, and the oil experts and the geologist who made examination of the property have pronounced the location and the indications to be favorable.

The main reliance of the officers and stockholders of the company is placed, however, in the fact that a well sunk for water, some weeks ago, produced a strong flow of gas before the water stratum was hit.

The officers of the company, all of whom reside at Long Beach, are: Drexel Clarkson, president; Hugh D. Lester, vice-president; U. E. Woodruff, secretary and sales manager, and Walter J. Balaam, treasurer.

WOUNDED VETERANS QUARTERED IN SHACKS

[BY A. P. NIGHT WIRE.]

WASHINGTON, Jan. 15. — Half the sick and wounded soldiers of the World War are quartered in hospitals of "flimsy and inflammable construction," Surgeon-General Cumming of the Public Health Service has informed Senator Ashurst, Democrat, of Arizona, who pleaded today with the Senate to provide additional hospital facilities for the soldiers.

Senator Ashurst said an appropriation of $30,000,000 would be required to provide 30,000 additional beds and equipment for the health service.

"Our ex-service men fought in a cause as high and as noble as ever animated the human breast," the Senate said, "and no Senator ought to be frigid or indifferent to their sufferings."

OFFICER IS FREED; KILLED BARTENDER.

[BY A. P. NIGHT WIRE.]

EUREKA, Jan. 15.—Samuel Taylor, a detective employed by the internal revenue service, was freed in the police court today after a hearing on a charge of having killed Mike Stewart, a former bartender, in a raid on an alleged bootlegging establishment.

The police judge held the shooting was in self-defense and therefore justified.

Steamships



Ticket Office Cor. 5th and Spring (Alexandria Hotel)
Telephones: Main 7332 or 13233.
Long Beach Office, 115 W. Ocean Ave.

Thru Sailings Tues., Thurs., Sun., for San Francisco, Seattle, Victoria, Tacoma

San Francisco and Return, $30.00.
Mexico: S.S. Senator sails Jan. 24.
Berth and Meals included in all Fares.

HUSBAND CAUSES ARREST OF AUTHER.

ELOPING CHEMIST HELD ON CHARGE PREFERRED BY WOMAN'S SPOUSE.

[BY A. P. NIGHT WIRE.]

CHICAGO, Jan. 15.—Pierre Paul Auther, Highland Park chemist, who eloped with Mrs. Philip Franzen of Madison, Wis., several weeks ago, was arrested today on the warrant charging larceny sworn out by the woman's husband. Auther waived extradition rights and said he would willingly go to Madison and prove his innocence.

Auther, who had been living in a hotel with his wife and child, with whom he had been reconciled after police found him and Mrs. Franzen in St. Louis, expressed surprise at the arrest.

"I can easily disprove this larceny charge," Auther said. "Mr. Franzen and I talked amicably for two rours the night Mrs. Franzen and I left Madison and we parted on the best of terms. Mr. Franzen gave his wife a check for $100 to help defray her expenses and to clear all claims she might make upon him. Mrs. Franzen cashed that check herself."

MILWAUKEE, Jan. 15. — Mrs. Philip M. Franzen of Madison, who recently attracted attention through her escapade with Pierre Paul Auther, Highland Park, Ill., has returned to Milwaukee from Chicago.

Mrs. Franzen says she will make her home here for a short time, and will leave her future "to fate and faith."

New Year's Investments.

Large returns obtainable on cash invested in annuities. Better than bonds or mortgages. No bother about reinvestments. Interest paid promptly when due. $1000 invested by male, age 60, produces $95.75 per year; at age 65, $115.23; at age 70, $138.60. Annuities also issued to women. For rates at your own age, write or phone L. J. Muma, Manager Aetna Life Insurance Company, fourth floor Merchants National Bank Bldg. Main 306.

War Finance Body Considers Loans to Back Exports.

[BY A. P. NIGHT WIRE.]

WASHINGTON, Jan. 15. — The War Finance Corporation, revived by an act of Congress, which was passed over President Wilson's veto, is now functioning. It announced today that it was prepared to consider applications for loans to finance exports in the same measure that it considered advances prior to the suspension of its activities last May.

In so far as necessary, the corporation said, personal hearings will be given to prospective borrowers. In submitting applications for loans applicants should set forth in detail all facts relating to their financial condition, the purposes of the proposed advances and full information to enable the corporation to determine whether the applicants are eligible under the law to receive loans.

MEXICO CITY SEEKS TO SAVE BOY'S NECK?

[BY A. P. NIGHT WIRE.]

SAN FRANCISCO, Jan. 15.—Belief that the Mexican government has approached the State Department at Washington in an effort to save the life of Simon Ruiz, a 17-year-old boy, who is sentenced to hang in San Quentin prison January 28, was expressed today by Alberto Mascarenas, Mexican Consul-General. Ruiz is a native of the State of Jalisco, Mex., and lived there until last August.

He pleaded guilty to the murder of a section foreman in San Bernardino county and the date of his execution was set for January 14. He was granted a two weeks' reprieve after Mascarenas personally visited the Governor in his behalf.

"If You Buy It From WOOD, You Know It's GOOD"

WOOD BROS.' BIG REDUCTION

We take a colossal loss overnight by going the limit in anticipating the lowest possible price level a year from today and immediately revising downward to it in a single clean sweep.

We restore at once full confidence in the public mind with assurance that men need wait no longer to see how far prices will drop and back up this assurance with our GUARANTEE.

OUR GUARANTEE AND YOUR PROTECTION

Buyers will be fully protected against any possibility of further decline until October 1, 1921, by our Guarantee of Refund in such case, that goes with every purchase.

33 1/3% Discount

On Our Big Stock of

SUITS and OVERCOATS

Prices Guaranteed Until Oct. 1st 1921

343 South Spring



343 South Spring

MINISTER SERVES MOB WITH HONEST WHISKY

BUT IT HAPPENED IN DAYS OF CONGRESSWOMAN'S GREAT GRANDFATHER.

[BY A. P. NIGHT WIRE.]

WASHINGTON, Jan. 15.—A[t] dent of the "good old days" was called today by Miss Alice Ro[b]son, Representative-elect from O[k]homa. During a talk with n[ew]spermen at the Capitol, prohi[bi]came up.

"Things are quite different n[ow]" said Miss Robertson. "Wh[en] great grandfather was ordain[ed] the ministry, such a big cr[ow]thered for the ceremony that [he] to open three barrels of wh[is]

HEAD STUFFED FROM CATARRH OR A C

Says Cream Applied in No[se] Opens Air Passages Right [Up]

Instant relief—no waiting. [Your] clogged nostrils open right [up]; air passages of your head [clear] you can breathe freely. [No] hawking, snuffling, blowing, ache, dryness. No struggling breath at night; your [head] catarrh disappears.

Get a small bottle of Ely's [Cream] Balm from your druggist now. [Just] ply a little of this fragrant, [harm]tic, healing cream in your n[ostrils]. It penetrates through every passage of the head, soothes the flamed or swollen mucous m[em]brane and relief comes instan[tly].

It's just fine. Don't stay st[uffed] up with a cold or nasty catar[rh]. [Advertisement.

Know It's GOOD"

BROS.'
UCTION
ernight by going the
west possible price
mmediately revising
ean sweep.
confidence in the
that men need wait
rices will drop and
our GUARANTEE.
UR PROTECTION
against any possi-
October 1, 1921, by
ch case, that goes
%
ount
Stock of
ERCOATS
aranteed
1st 1921
343
South
Spring
ROS

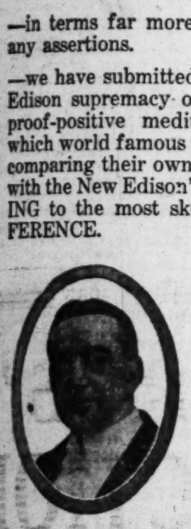
Fitzgerald's FOR THE ADVANCEMENT OF MUSIC

We Do Not Merely SAY the New Edison Is the Best

We PROVE It!

—in terms far more forceful and convincing than any assertions.

—we have submitted the absolute evidence of New Edison supremacy on many occasions through the proof-positive medium of Edison Tone Tests, in which world famous artists have appeared in person, comparing their own voices or musicianship directly with the New Edison's RE-CREATIONS, and PROVING to the most skeptical that there IS NO DIFFERENCE.



Friday Night We Proved It AGAIN

—when—

GLEN ELLISON

Inimitable Scotch Baritone

appeared at Polytechnic High School before 2000 people in a Tone Test with

The NEW EDISON

As on all other occasions the New Edison RE-CREATIONS and the artist's own voice were proved to be IDENTICAL, and none could tell one from the other except by watching the artist's lips.

No other phonograph in the world has ever met such a test as this, and no other COULD meet it, successfully.

Most important of all, the New Edison Phonograph used in this and all other Tone Tests is the EXACT DUPLICATE of those to be found in Fitzgerald's stock, and which you may possess for your own enjoyment at home.

You may secure the New Edison on very convenient terms, and the prices start as low as $95. "Talking machines" will be accepted in partial payment.

FITZGERALD KNABE MUSIC CO.
HILL STREET AT 727-729

Retiring from Business
Lighting Fixtures
At the Unprecedented Price Reduction of
35% 35%



The response with which this sale has been met by a discriminating public has shown that merited confidence was reposed in our several announcements, stating that we were ACTUALLY RETIRING from the LIGHTING FIXTURE FIELD, and this fact has given us added inspiration to make it the most noteworthy selling event of its kind EVER HELD IN LOS ANGELES.

Never before, locally, has there been a sale of LIGHTING FIXTURES so replete with money-saving advantages as that possessed by this event and probably never again will there be a like opportunity to procure the last word in LIGHTING FIXTURES, CHANDELIERS, CANDELABRA, TORCHERE, FLOOR AND TABLE LAMPS, in every conceivable style, including the very latest things in Spanish and Italian Wrought Iron, French and Colonial Prisms and all period effects, at prices which are absolutely and unequivocally BELOW THE COST OF PRODUCTION.

If you contemplate the installation of LIGHTING FIXTURES requiring especial designing or period effects, you have the added advantage, during this marvelous sale, of the co-operation of our corps of artists and master craftsmen in the formulation of any individual requirement.

LIGHTING FIXTURES made to especial order are also subject to the same discount as those items now shown in our studios—35%. Think what a remarkable saving this BONA FIDE PRICE REDUCTION OF 35% (made possible by our retiring from the Lighting Fixture field) means—even on a single fixture—then take immediate advantage of it.

Out-of-town orders given the same infinite care and attention as those received locally and prompt shipment is assured. Installation guaranteed when desired.

National Fixture Co., (Inc.)
Entire Second Floor 733 South Broadway Take Elevator Telephone Pico 3076

GOOD Used Cars—*the classified columns of The Times* contain Hundreds of More offers to select from than any other Los Angeles newspaper.

OBREGON PLANS CABINET CHANGE

At Least Seven Portfolios Are to be Affected.

Minister of Foreign Affairs Wants to Resign.

Great Britain Joins in Protest of Mine Decision.

[BY A. P. DAY WIRE.]

MEXICO CITY, Jan. 15.—President Obregon contemplates an immediate reorganization of his Cabinet which will affect at least seven portfolios, it is said by newspapers here.

It is known that Dr. Cutberto Hidalgo, Minister of Foreign Affairs, wishes to tender his resignation in order that he may press his condidacy for the Governorship of the State of Hidalgo. Alberto J. Pani is named as his probable successor.

Gen. Enrique Estrada is said to be contemplating his resignation from the War Department, and newspapers say he will be succeded by Gen. Angel Flores. Adolfe de La Huerta, former Provisional President, is also credited with a determination to retire from the Treasury Department to take up his duties as Governor of the State of Sonora. Santana Almada, now president of the Monetary Commission, has been mentioned as the next Minister of the Treasury.

Pasqual Ortiz Rubio, Minister of Public Works, is about to resign, it is asserted.

EXPECT BANK TO REOPEN.

Belief was expressed in financial circles that the Mercantile Banking Corporation, which closed its doors last week during the financial crisis, was sound and would open for business next week under Federal supervision.

Great Britain has joined the United States in protesting against the recent decision of the Mexican Supreme Court in a case involving the ownership of the Naica Mining Company, whose property is located in the State of Chihuahua.

LABOR CONGRESS SPEEDS UP.

Delegates to the congress of the Pan-American Federation of Labor today determined to act speedily on all reports submitted by the Resolutions Committee, select the city where the next meeting will be held, elect officers and conclude the deliberations of the present session, which began here last Monday.

It seemed probable that Samuel Gompers would be re-elected president of the federation. The choice of the next meeting place was said to lie between Guatemala City and Cartagena, Colombia.

Assertions came from Salvadorean, San Domingan and Colombian delegates that the United States was pursuing an imperialistic policy in its dealings with San Domingo and Nicaragua.

AMERICA CRITICIZED.

This found voice in a long resolution introduced by Jose Kunhardt, a San Domingan delegate, declaring the presence of American forces in the island had abridged civil, industrial and political rights of San Domingans, and cited specific instances of alleged military misrule. It asserted that the right of workers to strike had been denied and that unjust sentences to prison had been imposed.

The resolution concluded by directing the president of the federation to send immediately a telegram to President Wilson, the President of the United States Senate, and Speaker of the House of Representatives, "demanding immediate relief for the people of San Domingo."

Mr. Gompers announced he was studying the wording of such a telegram and would probably forward it today.

HELP IS FORWARDED TO HELPLESS VESSEL.

[BY CABLE AND ASSOCIATED PRESS.]

TOKIO, Jan. 14.—A warship and several airplanes have been dispatched to the relief of the ice breaker Baikal, which broke its moorings at Alexandrovsk, Siberia, during a storm on January 9. The ship was driven out of the harbor and is reported to be frozen in an immense floe.

Sixty persons, including the crew and several passengers, are believed to be facing death from cold and starvation on board the Baikal. The last radio message received from the ship stated those on board had abandoned hope.

POLISH STEAMER SAILS.

[BY CABLE AND ASSOCIATED PRESS.]

WARSAW, Jan. 14.—The steamer Danzig, the first to fly the flag of the Polish republic, sailed from Danzig for the United States with 800 emigrants.

Chamberlain's Cough Remedy.

This is a pleasant, safe and reliable medicine for coughs and colds. It has been in use for many years and is held in high esteem in those households where its good qualities are best known. It is a favorite with mothers of your children, as it contains no opium or other harmful drug. Try it when you have need of such a remedy.—[Advertisement.

TWO BOYS' CLOTHING SALESMEN WANTED

(One of them capable of taking charge of prosperous department.)

An opportunity to build a growing department into a much larger business, and to share in the profits of such expansion, awaits two competent boys' clothing salesmen in one of Los Angeles' largest clothing stores.

Address full details of experience, etc., to

DSN, Box 69, Times Office

FAMOUS DIVA WEDS PIANIST.

Galli-Curci and Samuels Marry in Minneapolis.

Ceremony Modest One in Home of Groom's Parents.

Marriage Makes Singer American Citizen.

[EXCLUSIVE DISPATCH.]

MINNEAPOLIS, Jan. 15.—A famous coloratura voice—made for the most intangible, exquisite notes of operatic arias—today in Minneapolis pronounced the oldest, most familiar words known to civilization. Amelita Galli-Curci, whose voice has thrilled thousands, today made a golden aria of the simple annunciatory voice in which she promised to love honor and cherish an American citizen — one of Minneapolis' boys—who is, first of all, in her eyes, the man who has won her heart, and second, a talented pianist and composer recognized as one of the gifted musicians of the day.

The marriage, upon which the eyes of the entire musical world were turned, was performed in a modest suburban home where no great swarm of carriages waited, and no striped awning gave impressive notice of unusual happenings within. In the comfortable, homelike living-room of the residence of Mr. and Mrs. Charles L. Samuels, parents of the groom, where the subtle fragrance of roses gave sole evidence of important festivities, the vows of the two young people were spoken while only a few friends looked on.

MUSIC IS ABSENT.

There was no music at all, except the irrepressible liquid thrill of the diva's voice as she murmured the solemn promises.

Madame Galli-Curci wore a gown designed by herself for her wedding. It was of soft pastel gray taffeta, draped in silver lace with trimmings of Kolinski tails. She carried a bouquet of orchids. There were no bridal attendants.

Dr. Harry P. Dewey of the Plymouth Congregational Church performed the wedding service.

By the ceremony in which she became Mrs. Homer Samuels, the Chicago Grand Opera Company prima donna also became an American citizen. A year ago she took out her first naturalization papers, but by her marriage to Mr. Samuels, application for second papers is not necessary.

The wedding day of their son to Mme. Galli-Curci also marks for Mr. and Mrs. Charles Samuels the anniversary of their marriage thirty-six years ago. It also is the thirty-second anniversary of the birthdays of the groom and his twin brother, Dr. Harvey C. Samuels.

"I shall continue to sing and Mr Samuels will continue to play so long as we can be fair to ourselves and to the public," the bride said today. "We expect to spend our vacations at our cottage in the Catskills where we will study and work on new programs." Mrs. Samuels will continue to sing as Amelita Galli-Curci.

The bridal pair will leave tonight for Indianapolis, where they are to appear in concert tomorrow night. Their honeymoon—the real one—will come next summer, and it will be a Minnesota honeymoon.

The romance of the pair began last summer, they say, when Mme. Galli-Curci went to Paris after they had had several months of constant work together. They each found then how much their happiness was bound up in the other. Mr. Samuels has been Mme. Galli-Curci's accompanist for several years.

SIX ARE EXECUTED.

[BY CABLE AND ASSOCIATED PRESS.]

TEGUCIGALPA (Honduras) Jan. 14.—Six outlaws convicted of robbing and murdering unarmed people in this city were put to death today.

"77" FOR COLDS

Moderation through life is the basis of good health and longevity; but you must begin early.

To get the best results take "Seventy-seven" at the first feeling of a Cold.

If you wait till your bones begin to ache, it may take longer.

Doctor's Book on the treatment of "Every living thing"—mailed free.

"77" for sale at all Drug and Country Stores.

Humphreys' Homeo. Medicine Co., 156 William Street, New York.

Doctor Carr

One of the best known Dentists in Los Angeles



Minimum Prices

GOLD CROWNS 22k	$ 5.00
PORCELAIN CROWNS	5.00
BRIDGE WORK	5.00
SET OF TEETH	10.00

All operations without pain. Free examinations and advice. Special attention to extraction of teeth.

DR. CARR
230-231 O. T. Johnson Bldg.
Broadway at Fourth
Hours, 9 to 5:30. Phone 67558.
Sunday and Evening Appointments.

Victor "HIS MASTER'S VOICE"

At Platt's exclusive Victor Shop you can buy a genuine

Victrola

and pay for it on the Platt Plan—

$2 a Week

Do you realize what this means? It means that less than half the weekly cost of the average business man's noonday meal will quickly pay for a genuine Victrola, which will afford lifetime pleasure and entertainment.

It means that with a genuine Victrola in your home you can always enjoy the world's best music, as interpreted by the world's greatest artists, saving the expense of costly Grand Opera tickets and frequent trips to the theaters.



Come and enjoy a demonstration of the genuine Victrola any day, or evening. Choose the model and finish you prefer and arrange to pay on the Platt Plan.

Mail Orders and Inquiries Receive Prompt Attention
Phone Main 1150 or 10103

PLATT MUSIC CO. One door N. of Orpheum 622 S. BROADWAY OPEN EVENINGS

39 STORES NOW SAM SEELIG CO. 39 STORES NOW
"Cash is King"
CALIFORNIA'S LEADING GROCER

HIGH QUALITY and LOW PRICES That Mean REAL MONEY-SAVINGS —AT SEELIG'S

The prices here shown are not just "leaders" to "draw a crowd." They are our REGULAR PRICES, based on small profits and big volume of business. Our 39-store purchasing power and economy of administration enable us to take the lead in establishing UNIFORMLY LOW PRICES.

HOT CAKES and HONEY

Aunt Jemima Pancake Flour, pkg..... 16c
Aunt Jemima Buckwheat Flour, pkg..... 18c

Seelig's Oak Glen Honey—
Pints.....45c Quarts.....85c

COFFEE

Ask for SEELIG'S "G-O-O-O-D"

and get a coffee that is absolutely unsurpassed—delightful flavor and aroma! Fine for chilly mornings.

Get 3 lbs. at 42c lb. And 1 lb. FREE

(Satisfaction GUARANTEED—to the Last Ounce.)

We are giving this pound free so that every one may know about this excellent coffee.

Gold Medal Flour
1/8 bbl. (24½ lb. sack) $1.55
¼ bbl. (49 lb. sack) $3.00

Golden Age Macaroni
6 pkgs. 50c and 1 pkg. FREE
12 pkgs. $1.00 and 3 pkgs. FREE

TREE TEA Economical—Fine flavor
Ceylon (Black)..... ½ lb. 28c, 1 lb. 55c
Japan (Green)..... ½ lb. 31c, 1 lb. 60c

SOAP—Ben Hur or White King
4 bars 25c, 100 bars (case) $5.50
Creme Oil Soap, 3 bars 25c, $1 a doz.
Jello, pkg., 11c
Jiffy Jell, pkg. 11c
Del Monte Beans No. 2 can, 15c; doz. $1.75
Seelig's Cocoa, lb. 22c

KARO Light—10 lbs., 85c. Dark—10 lbs., 80c.

Violet Shortening
1 lb. 20c, 1½ lbs. 32c
3 lbs. 62c, 6 lbs. $1.19

CRISCO—
1 lb. 20c, 1½ lbs. 30c
3 lbs. 60c, 6 lbs. $1.20

Brisq (the new shortening)
1 lb. 23c, 2 lbs. 45c, 4 lbs. 88c

Mazola Oil—
Pints, 30c; quarts, 58c.
½-gal., $1.10; gal., $2.15.

Van Camp's Catsup, large 22c

Van Camp's Tomato Soup 10c

MILK Sego—Large cans, 12c; $1.44 doz., $5.75 case. Libby's—Large cans, 2 for 25c; $1.50 doz.

Light Tackle Pink Salmon—No. 1 tall can, 15c; by the dozen, $1.75.

Sliced Pineapple—Libby's or Iris—
No. 2 cans, 35c; $4.10 dozen.
No. 2½ cans, 40c; $4.75 dozen.

CHICKEN FEED

Chick Food, 100 lbs. for	$4.25
Clam Shells (sack)	1.25
Corn (whole), 100 lbs. for	3.10
Cracked Corn, 100 lbs. for	3.25
Egg Mash, 100 lbs. for	4.00
Milo Maize, 100 lbs. for	2.95
Mixed Feed, 80 lbs. for	2.50
Rolled Barley, 80 lbs. for	2.00
Scratch Food, 100 lbs. for	3.65
Wheat, 100 lbs. for	4.25

39 STORES NOW SAM SEELIG CO. 39 STORES NOW
"Cash is King"
CALIFORNIA'S LEADING GROCER

POPE BENEDICT GIVEN CREDIT.

Efforts Bring Resumption of Peace With France.

Feeling Against Vatican Was Bitter Before War.

Restored Relations Will Aid Missions in East.

[BY CABLE—EXCLUSIVE DISPATCH.]

ROME, Jan. 15.—The resumption of diplomatic relations between the Vatican and France is due mainly to Pope Benedict. Once France had decided to make peace with the church, the Pontiff personally directed the negotiations. Benedict XV, like his friend, the late Cardinal Rampolla, is and always has been essentially pro-French, even when the French government was not only anti-Vatican, but essentially anti-Catholic.

This feeling of antagonism toward the Pope and Catholicism was bitter just before the war broke out in 1914. The French were then a little tired of this continued animosity, but were not in a position to change the feeling of parliamentary circles.

When war was declared and the nation was threatened with the fate of 1870, the government was forced to change its policy, as it needed the help not only of the Protestants, but of the Catholics as well. All classes, no matter what their faith, rushed to save the country. From all parts of the world the French monks and priests hurried to France at the call of duty.

FRENCH LAW FORGOTTEN.

The French law of separation was forgotten. The government, in dealing with the religious needs of the army, adopted all those measures which it knew should be applied, without consulting the House of Deputies, as they knew perfectly well that the feeling was still anti-Catholic.

When England appointed a minister to the Vatican, French governmental circles discussed the advisability of appointing an ambassador or minister for the duration of the war. Delcasse himself decided that it should be done, but the president of the council, Viviani, shelved the proposal, as he was afraid that its discussion in Parliament would provoke trouble. Instead, he agreed to arrange that the British minister should represent Entente interests at the Vatican. This was satisfactory until the question of French interests in Palestine were under discussion. Then the French government realized that a minister of another, even though friendly, power could not handle the matter as well as a Frenchman.

HELD IN ABEYANCE.

Pope Benedict, although willing to resume diplomatic relations, could not in any way enter into negotiations after the abrupt and brutal manner in which the separation of church and state in France had been conducted. For four years the matter remained in abeyance, until 1918, when Clemenceau was Prime Minister. It was Clemenceau who, in 1915, had ordered his subordinates to conduct the papal nuncio to the frontier, and who later also had obliged the President of the French republic to refuse the invitation to the TeDeum at the happy ending of the war. While he was in power he strained every point to prevent the sending of an ambassador to the papal court.

In order to strengthen his cause, he arranged that a series of articles against the Pope should appear in the Revue De Paris. But France had just finished one war and her people were not desirous of seeing the nation split into two on account of religious differences. The elections which were then held were based on this unity in peace as in war.

CLEMENCEAU OPPOSED.

Even Clemenceau, himself, after the election of the candidates of the Blocce, issued a proclamation at Strasbourg affirming that no French citizen would be at a disadvantage on account of his religious principles.

Still Clemenceau was opposed to the resumption of relations, especially as he saw that the old rancor was no longer alive in the breasts of the new Deputies. He clung to his point and thereby lost the Presidency. In his stead Deschanel was elected and made an enemy of the old Premier by calling Millerand to the post of president of the council.

Millerand's first important act was a speech in which he mentioned that efforts were being made to resume relations with the Vatican. Not a voice of protest was heard and a bill was presented asking for funds for the re-establishment of the embassy.

DOUCET SENT AS ENVOY.

Signor Doucet was sent to Rome as negotiator. France, as everyone knows, sent Gabriele Hanotaux and his suite to the canonization of Joan of Arc as ambassadorial representatives of the French republic. But Clemenceau, althought defeated, was not content to remain quiet, and during the time Ambassador Hanotaux was in Rome a great deal of intriguing was done by Clemenceau and his followers.

The Vatican received the negotiator, but was not inclined to sign a new concordat on the lines of the old one, though it agreed to certain concessions.

The opposing parties managed to have their friends appointed on the commissions which were presenting the question to the house. The opposition managed to have the matter discussed several times, and once it was only saved by one vote, the idea being to save it until the next general election. This project has been before the house since last March for discussion and only successfully passed now.

AGITATION IS STARTED.

The last effort of Clemenceau's party was during the vacation, when agitation was started against the new law. During the discussion all parties were heard, from M. Noblemeir and Abbe Lemire to the Socialists, Paul Bancour and Louis Peuchla.

It was while the discussion was in progress that Free Mason member, friend of Clemenceau, endeavored to speak against the Pope. Deputy Director Gailhard loudly protested that no one during the war had done his duty so well to all his flock as Pope Benedict, "and I, who have lost three sons in the war, can say this," he added. The measure passed with a heavy majority.

Thus religious peace has been re-established in France. This will improve the conditions of the missionaries in the East, as now they will have protection whereas before they had really no government to whom they could apply, as the Italian representatives never in any way help if they can manage to get out of the difficulty. Having French protection in the East will improve matters for thousands of Italian missions.

TOU'LL relish the chicken or steak course dinner with special entertainment, at the Bluebird Cafe, Sunday, noon to 9 p.m., $1.50.

NEWS AT THE STATE CAPITAL.

[SPECIAL CORRESPONDENCE.]

SACRAMENTO, Jan. 14.—A ray of hope for the guardians of the public exchequer can be seen penetrating over a darkened landscape of finance by State Controller Chambers, due to revenue of almost $1,000,000 which it is estimated will be owing California by the Federal government at the end of 1921, under the provisions of the Oil Land Leasing bill.

Based on past production of oil, Chambers estimates money already due the State amounts to approximately $700,000. Within the next year he predicts this amount will be increased by $225,000.

In just what way the revenue will be collected has not been determined, the Controller says, although it is hoped to effect the transfer in time for use by the State during the next biennium.

The estimate is based upon an investigation of the amount of oil produced on government leased lands. In making the investigation, Chambers has the assistance of Federal officers and State Mineralogist Hamilton.

California highway tree planting may receive impetus in the immediate future by adoption of a definite standard highway plan of planting, now being drafted by a special committee named by the State Highway Commission and the State Forestry Department.

Beautification of the State highways from the Oregon line to the Mexican border, and from the Sierras to the Pacific, is the prime purpose of this committee.

The evils of the past, consisting of promiscuous planting, without proper maintenance, will be corrected in the new plan, which will provide rules and regulations regarding planting and upkeep.

No serious delay in furnishing 1921 plates for automobiles will result from the burning of the Los Angeles plant which is manufacturing plates for California, according to Superintendent of the State Motor Vehicle Department Chenu.

Chenu says his department is fairly well fixed with plates, and he believes new ones will be available before the present supply runs out.

Supplies of all kinds purchased by the State through the purchasing department for institutions, boards and commissions, cost $11,335,322.86 during the past two years, according to the biennial report of State Purchasing Agent McMillin.

The purchase of groceries cost $685,996.66; meat and provisions, $1,380,551.30; tobacco, $83,513.46; liquor and spirits, $5082.29; automobiles, $113,300; auto accessories, $7929.47; tires, $25,318.28.

ALLEGED BOOTLEGGER CHEWS UP EVIDENCE.

[BY A. P. NIGHT WIRE.]

RICHMOND (Va.) Jan. 15.—A plot to capture an alleged bootlegger failed today when Mrs. Mollie Richardson chewed up and swallowed the evidence, a marked $5 bill. The three officers on the job sent a "spotter" in with the bill to purchase a pint of liquor, but reported later that they had only succeeded in losing the money.

Singer Company Cuts Wages.

[BY A. P. NIGHT WIRE.]

ELIZABETH (N. J.) Jan. 15.—The Singer Manufacturing Company, makers of sewing machines, employing 8000 workers, today announced an immediate reduction in wages of 20 per cent. It will not affect salaried employees.

Wanted District Managers

Ten high-class district managers who possess executive ability to represent a reputable corporation in various cities for the National distribution and sale of an article of real merit. Small investment with references required. If you are not capable of earning upwards of $5000 a year do not apply. Address DSM, box 226, TIMES OFFICE.

Income Tax Reports compiled for individuals, partnerships, trusts, etc. D. WEBSTER BOAST, 930 Title Ins. Bld.

SEMI-ANNUAL CLEARANCE SHOE SALE

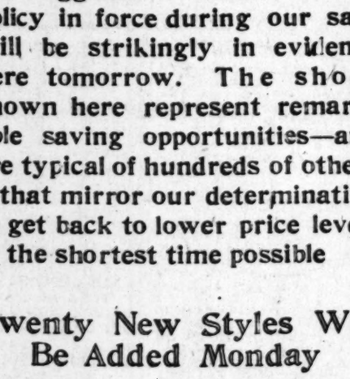
The aggressive under selling policy in force during our sale, will be strikingly in evidence here tomorrow. The shoes shown here represent remarkable saving opportunities—and are typical of hundreds of others—that mirror our determination to get back to lower price levels in the shortest time possible

Twenty New Styles Will Be Added Monday



$9.85

1207—A new style on sale tomorrow at a reduced price. Tongue pump in black kid, black suede and black satin, light turn sole and covered French heel. $12.50 value.



$6.25

K1210—One-eyelet Dixie tie in black kid, light turn sole and leather French heel. $12.50 value.



A gale of price slashing has struck the Baker stores leaving in its wake a world of attractive values—many of them on sale at Half Price. This sale calls for price cuts—the new economic conditions call for reductions—so here they are—at the greatest shoe sale ever held in this city

Twenty New Styles Will Be Added Monday

$10.85



One of the new additions to our sale. We have it in black kid, brown kid, black suede, brown suede, black satin, brown satin, gray suede, turn sole, French heel. $13.50 value.

$9.85



B1215—Dainty strap slipper, in fine black kid made with light turn sole and covered French heel. Regular $13.50 value.

629 South Broadway
451 South Broadway

410 South Broadway
323 South Spring St.

G. H. Baker

The largest retailer of Shoes west of Chicago

Los Angeles San Francisco

Indestructo Trunks



20 % off Regular Price

Safe to buy—safe to travel with. That is what makes Indestructo Trunks Known and Respected in every country of the globe.

80 Indestructo Trunks in various styles and sizes are included in this sale.

Take an Indestructo with you when traveling—and at home it will serve as a clothes closet.

Home of Indestructo Trunks Luggage Shop

B. H. DYAS CO. 7TH AT OLIVE

Wanted
ict Managers

trict managers who possess genuine ab
t a reputable corporation in various lo
nal distribution and sale of an article
investment with references required.
le of earning upwards of $5000 do
OSM, box 226, TIMES OFFICE.

Tax

Reports compiled for corporations, ships, individuals, trusts and estates. D. WEBSTER EGAN, Attorney-at-Law, 930 Title Ins. Bldg. Phone

f price s'ashing has
e Baker stores leaving
e a world of attractive
any of them on sale
ice. This sale calls for
s—the new economic
call for reductions—
ey are—at the greatest
ever held in this city

New Styles Will
Added Monday



new additions to our sale. We
black kid, brown kid, black suede,
e, black satin, brown satin, grey
sole, French heel. $13.50 value.



inty strap slipper, in fine black
with light turn sole and covered
el. Regular $13.50 value.

410 South Broadway
323 South Spring St.

Portland

More Painful Feet

Method Used
Surgeons of U. S.
and Marine Corps
Brought to Public.

Free Trial to
Your Name and

wonderful method
highly indorsed by the



No more fearful
No more run over
shapely shoes. Fills ev-
pain and rests both body
will vouch for this
method. Substantially de-
improvements of every foot
and children's. Lift the
for-feet. Mail this coupon
your particular foot all-

FREE COUPON
Foot Rite Co.
Name
Address
Chicago, Ill.
chart and full
Relief FREE
this coupon TODAY.
State
particular foot trouble.

REDS IN CLASH AT CONVENTION.

Fist Fights Among Delegates Are Numerous.

Socialists and Communists in Uproar.

Mention of Liebknecht Starts Near Riot.

[BY CABLE AND ASSOCIATED PRESS.]

LEGHORN (Italy) Jan. 15.—Communism and Socialism matched forces today at the Italian Socialist convention. Tumultous scenes were enacted during the uproar; fist fights among delegates were numerous.

Every mention of Communism and Socialism brought forth cheers or protests.

President Bombacci opened the congress by recalling history of the Socialist party in fighting against prejudices and in overcoming obstacles.

"Our work will remain a glorious heritage to all," he said.

He then mentioned Dr. Karl Liebknecht and Rosa Luxemburg, German Socialists, who were killed in Berlin in 1919 and whom he characterized as martyrs. At the mention of their names there was pandemonium. Communists cried, "Hurrah for Communism," which antagonized the Socialists and there ensued a battle of words. Some delegates stood on the benches, gesticulating and shouting until they were exhausted.

TEST OF STRENGTH.

Signor Bombacci finally was able to resume his address, which he concluded with: "Long live the voices, which come to us from the dead, from the prisons, from the exiles—in which the proletariat of all countries unite."

There was one test of strength, though no count was taken of the vote. It came on the raising of hands on a motion by Deputy Misiano, when the congress approved changing the sixth item on the calendar to the fourth item. This dealt with the reports of the Third (Moscow) Internationale, and the action the Italian party intends to take. The Communists are most insistent in adhering to the internationale.

It is anticipated there will be a vote on the question of adherence to the internationale next Monday.

SCHISM FORECAST.

Today's events seemingly forecast a schism among the Italian Socialists. A rule has been made in the congress that representatives of other nations may sit at the sessions, but that only the Communists among them may address the congress. Accordingly, this afternoon the German Communist, Paul Levy, who was a partner of the late Karl Liebknecht, made an address, but Wilhelm Dittmann, former vice-president of the German Reichstag, was not permitted to do so. Dittmann's name was received with cat calls.

"The good of a party is not always in union," Herr Levy said. "There are moments in party life when the different elements cannot go forward together. It is as Liebknecht said—when there are two parties there is no unity. We look for the German Communist party to carry the German proletariat to victory."

To this there came an outery: "The French are stopping you."

Deputy Graziadei, in addressing the congress, said:

"Never was capital so well united internationally as it is today. We must decide between national and international Socialism. Only with a united front can we overcome the international army which will be used to crush us."

The Sun Drug Co

25% off Brushes



The most vigorous and far-reaching Sale of Bristle Goods held by THE SUN DRUG COMPANY will begin tomorrow morning, when every kind of Brush and every make (only excepting a few patented brushes) will be marked down 25 per cent. The unusual quality and almost limitless assortment of our Brushes is so well known that it is a foregone conclusion that this Sale will prove one of the big merchandising movements of the year.

Hair Brushes at 25 Per Cent Reductions

50c Hair Brushes	75c Hair Brushes	$1.00 Hair Brushes	$1.50 Hair Brushes	$2.00 Hair Brushes	$3.00 Hair Brushes
37c	57c	75c	$1.12	$1.50	$2.25

Military Hair Brushes—25 Per Cent Reduced

$2.00 Pair Military Brushes	$3.00 Pair Military Brushes	$5.00 Pair Military Brushes	$7.50 Pair Military Brushes	Pair Military Brushes	Pair Military Brushes
$1.50	$2.25	$3.75	$5.63	$6.37	$7.50

All Bath Brushes at 25 Per Cent Off

50c Bath Brushes	75c Bath Brushes	$1.00 Bath Brushes	$1.25 Bath Brushes	$1.50 Bath Brushes	$2.00 Bath Brushes
37c	57c	75c	94c	$1.12	$1.50

25 Per Cent Reduction on All Cloth Brushes

50c Cloth Brushes	75c Cloth Brushes	$1.00 Cloth Brushes	$1.25 Cloth Brushes	$1.50 Cloth Brushes	$2.00 Cloth Brushes
37c	57c	75c	94c	$1.12	$1.50

Thousands of Tooth Brushes at 25 Per Cent Off

20c Tooth Brushes	25c Tooth Brushes	30c Tooth Brushes	50c Tooth Brushes	75c Tooth Brushes	$1.00 Tooth Brushes
15c	19c	23c	37c	57c	75c

All Nail Brushes Cut 25 Per Cent

20c Nail Brushes	25c Nail Brushes	50c Nail Brushes	$1.00 Nail Brushes	$1.50 Nail Brushes	$2.00 Nail Brushes
8c	19c	37c	75c	$1.12	$1.50

Other Brushes Reduced 25 Per Cent

75c Hat Brushes	$1.00 Hat Brushes	$1.50 Hat Brushes	15c Eye Brow Brushes	25c Eye Brow Brushes
57c	75c	$1.12	11c	19c

The Sun Drug Co.

Nineteen "Sun" Stores in Southern California.

LOS ANGELES — At Pershing Square and Broadway, Fourth and Main
LONG BEACH — First and Pine, Third and Pine
PASADENA — Colorado and Raymond
AVALON — Catalina Island, McCrea Blk.

COPPER MINES CLOSE; MANY WORKMEN IDLE.

[BY A. P. NIGHT WIRE.]

DOUGLAS (Ariz.) Jan. 15.—Information received here tonight from Cananea, Sonora, Mex., disclosed that the mines of the Cananea Consolidated Copper Company had shut down and that the smelter would be closed by Monday morning. This is in keeping with the company's previously announced intention of suspending operations January 15.

It was estimated that about 2000 persons were thrown out of work. Most of the idle employees are Mexicans. The period of suspension will depend largely on developments in the copper market, it was said.

AD WOMEN HAVE JINKS.

Entertainment Program Preceded by Installation of President.

That advertising women can play as well as work, just as successfully as the advertising men, was demonstrated at the annual jinks of the Los Angeles Women's Advertising Club last evening at the home of Mrs. Harold Stonier, 1705 Harvard Boulevard. The intellectual was blended with the frivolous in contests of wits and contests of prowess in other directions which created storms of laughter. A good old southern feast, served by an original artist in these things, the stunts and the inauguration of Miss Frances Jacklin's term of office as president to succeed Miss Helen Royce of Barker Bros., resigned, formed the introduction to the new year for the club.

GEN. GAICES DIES.

Resident of South America Succumbs After Brief Stay Here.

After a short illness, Gen. Fortunata Gaices, 49 years of age, a resident of Cali, Colombia, died yesterday at 2716 South Vermont avenue. Funeral services will be held at 8 o'clock tomorrow morning at St. Agnes Church. The body will be sent to Cali for interment.

Gen Gaices, his wife, four sons and a daughter came here about nine months ago for a rest and for the benefit of the general's health. Besides these, the general leaves one daughter and two sons who are now in Colombia.

LOWDEN TO SPEAK.

Union League Club Plans Dinner for Governor, Due Tomorrow.

Gov. Lowden of Illinois is due to arrive here from Chicago tomorrow morning and during his stay will be the guest of the Union League Club. The Governor, who was one of the leading candidates for the Republican Presidential nomination and who is now ranked as one of the "best bets" for membership in President Harding's Cabinet, will be asked to address Los Angeles Republicans at a dinner to be given at the Union League Club during the week.

GIRL NEEDS HOME.

Christian Family Fond of Children is Sought to Aid Her.

Mrs. Mary Stoddard Hurd of the management committee of the Florence Crittenton Home wants to find a home for a 15-year-old girl who is just beginning school work in the eighth grade. She desires to place her with Christian people who love children and who live near enough to a school to allow the girl to continue her studies. Those wishing more information regarding the girl can secure it by calling Mrs. Hurd at 31684.

MARINES PUT UP BARS.

Only Those Formerly in Corps Taken for Enlistment Now.

Only ex-marines are now being accepted at the recruiting offices of the Marine Corps, and the ranks are so nearly filled that the recruiting stations at El Centro, Bakersfield and Phoenix, Ariz., will be closed on February 1. At present ex-marines who have honorable discharges are accepted for two-year enlistments, but it is thought probable that the minimum will soon be raised to three or four years. Those who enlist now may choose between Mare Island and San Diego as stations.

Big Tanker is Launched.

[BY A. P. NIGHT WIRE.]

VANCOUVER (Wash.) Jan. 15.—The 12,000-ton tank steamer Livingstone Rowe was launched here today from the ways of the Guy M. Standifer Corporation. Mrs. Antoinette Laroque Duffie of New York was sponsor for the vessel.

TOU cannot know how appetizing breakfast can be until you try the Pot and Spigot Grill, 611 South Spring.

ACTRESS TELLS SECRET

Tells How To Darken Gray Hair With a Home-Made Mixture

Joicey Williams, the well-known American actress, recently made the following statement about gray hair and how to darken it, with a home made mixture:

"Anyone can prepare a simple mixture at home that will gradually darken gray, streaked or faded hair, and make it soft and glossy. To a half-pint of water add 1 ounce of bay rum, a small box of Barbo Compound, and ¼ ounce of glycerine.

These ingredients can be bought at any drug store at very little cost. Apply to the hair twice a week until the desired shade is obtained. This will make a gray-haired person look twenty years younger. It does not color the scalp, is not sticky or greasy and does not rub off."—[Advertisement.

MRS. CABLE NAMED FOR STATE JOB.

Is Appointed Deputy Labor Commissioner Here; Takes Up Duties Tomorrow.

Mrs. H. A. Cable, for many years prominent in club and social circles in this city, has been appointed Deputy State Labor Commissioner for this city, to succeed her husband, H. A. Cable, who died here recently. Mrs. Cable stated yesterday that her appointment had just been received from State Labor Commissioner McLaughlin, and that she will start on her new duties tomorrow morning.

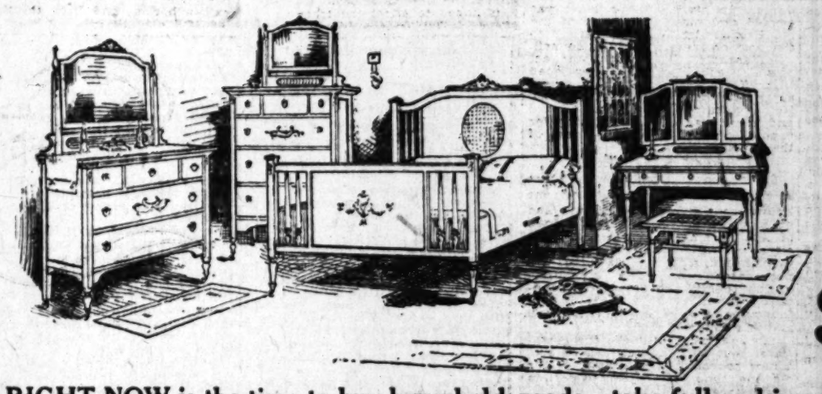
The appointment of Mrs. Cable came as a distinct surprise to many of her friends and to business men here, as it had been rumored that a deputy would be sent here from Mr. McLaughlin's office in San Francisco.

Mrs. Cable was formerly president of the California Federation of Women's Clubs and during the war she was a member of the State Council of Defense and active in other war work.

First Annual Clearance Sale in Our Hill Street Store

Furnishings for Every Room in the Home at SWEEPING CLEARANCE SALE

REDUCTIONS



This 5-Piece Old Ivory Bedroom Set at the Special Price of

$273

RIGHT NOW is the time to buy household goods—take full and immediate advantage of the striking reductions we've made on suites and pieces for the LIVING ROOM, THE DINING ROOM, THE BED ROOM.

Bed Room suites and pieces are offered at particularly interesting reductions. The magnificent suite shown above is a most wonderful value at its reduced price—$273.

Overstuffed, Mahogany and Cane and Period davenports, easy chairs and rockers are offered at reductions as high as 45%.

Pieces and suites for the Dining Room have been re-priced to a mere fraction of their real worth.

Our windows will suggest the hundreds of wonderful values offered in every department of our store—see them!



This Solid Mahogany Davenport End Table **$13.75**

—a bargain that will be hard to duplicate. It is illustrative of the exceptional values we're offering in tables of every kind—library tables, davenport tables, tables for a hundred and one uses. You'll find many bargains in this department that represent most substantial savings.

Cromwellian Rocker or Chair Specially Priced at **$28.65**

—another typical example of the tremendous values that prevail in every part of this store. A choice of either blue or mulberry velour-upholstered seat. The frames are of solid mahogany and high-grade cane. They are regular $43.50 values, but we are offering them at the specially reduced bargain price of $28.65.



CARPET SPECIAL

1000 Yards of Alexander Smith & Sons' 4000 Quality in Three Patterns at HALF PRICE—Reduced from $5 to **$2.50 Per Yd.**

Liberal Credit Terms Extended

All Buck's Gas Ranges REDUCED

FURNITURE CARPETS DRAPERIES STOVES — LOS ANGELES FURNITURE CO. — THE OLDEST HOME FURNISHING HOUSE IN LOS ANGELES

"Kitchen Maid" Kitchen Cabinets REDUCED

720-722 South Hill Street

BUSINESS IS BULWARK OF CIVILIZATION.

Standard Oil Chief Says It is Hard to Take on Prewar Ways After Splurge.

[BY A. P. NIGHT WIRE.]

NEW YORK, Jan. 15.—The world is turning to business as the real bulwark of civilization and as the one force which can start the wheels of progress going full speed again, A. C. Bedford, chairman of the board of directors of the Standard Oil Company of New Jersey, declared in an address today before the Brooklyn Chamber of Commerce.

"The supreme problem of the world," he said, "is how to obtain maximum efficiency in production and distribution of materials and goods of which the world is in such sore need. If we could solve this problem the wheels of industry throughout the world would hum as never before. The imminence of starvation and death would be lifted from the lives of millions of people and civilization would move forward with stability and confidence."

Mr. Bedford said that he had absolute confidence of better business conditions "now that the bubble of inflation and false prosperity is bursting."

Speaking of centralization of wealth in the United States, he asserted that "by the very momentum of forces now in motion the government and business men will be creditors to the rest of the world within a few years to the extent of $20,000,000,000."

"Business," he concluded, "is taking the attitude of some of our returned heroes. Having become accustomed to a life of excitement, it is hard to resume the dull and prosaic, if safe, ways of prewar times. However, I think we can be reassured in the soundness of American business."

AMERICAN SOCIALIST WAS HELD SECRETLY.

DELEGATES TO THIRD INTERNATIONALE INSTRUCTED NOT TO TALK WITH SCHWARTZ.

[BY CABLE AND ASSOCIATED PRESS.]

BERLIN, Jan. 15.—G. S. Zinovieff, member of the Central Committee of the Russian soviet upon whose orders M. Schwartz, an American Socialist of San Francisco and his wife were imprisoned at Moscow, issued instructions to the other delegates to the Third Internationale that they should hold no intercourse with Schwartz, Arthur Crispien, one of the four German delegates so informed Schwartz today.

Herr Crispien said that this order followed a discussion between them and Schwartz, whose opinions they had asked because he spoke Russian and had had an opportunity for investigation. Shortly afterwards Schwartz disappeared. He and his wife were thrown into prison, remaining there several months. Mrs. Schwartz went on a hunger strike and a few days after her release died.

In speaking with Mr. Schwartz today, Herr Crispien explained:

"When we missed you, we went to Zinovieff and asked what had happened. Zinovieff assured us that you had gone home. Later, we heard rumors that you were in jail and again visited Zinovieff, who said, 'Oh, he is all right; he will go out with the other American delegates.'"

The German delegates did not know that the other Americans already had left. "Had we known that you were still in prison," he said, "we would have started an agitation over all Germany for your release."

Doctor Tells How to Strengthen Eyesight 50 Per Cent in One Week's Time in Many Instances

A Free Prescription You Can Have Filled and Use at Home.

Philadelphia, Pa. Do you wear glasses? Are you a victim of eye strain or other eye weaknesses? If so, you will be glad to know that according to Dr. Lewis there is real hope for you. Many whose eyes were failing say they have had their eyes restored through the principle of this wonderful free prescription. One man says, after trying it: "I was almost blind; could not see to read at all. Now I can read everything without any glasses and my eyes do not water any more. At night they would pain dreadfully; now they feel fine all the time. It was like a miracle to me." A lady who used it says: "The atmosphere seemed hazy with or without glasses, but after using this prescription for fifteen days everything seems clear. I can even read fine print without glasses." It is believed that thousands who wear glasses can now discard them in a reasonable time and multitudes more will be able to strengthen their eyes so as to be spared the trouble and expense of ever getting glasses. Eye troubles of many descriptions may be wonderfully benefited by following the simple rules. Here is the prescription: Go to any active drug store and get a bottle of Bon-Opto tablets. Drop one Bon-Opto table in a fourth of a glass of water and allow to dissolve. With this liquid bathe the eyes two to four times daily. You should notice your eyes clear up perceptibly right from the start and inflammation will quickly disappear. If your eyes are bothering you, even a little, take steps to save them now before it is too late. Many hopelessly blind might have been saved if they had cared for their eyes in time.

NOTE: Another prominent physician to whom the above article was submitted, said: "Bon Opto is a very remarkable remedy. Its constituent ingredients are well known to eminent eye specialists and widely prescribed by them. The manufacturers guarantee it to strengthen eyesight 50 per cent in one week's time in many instances or refund the money. It can be obtained from any good druggist and is one of the very few preparations I feel should be kept on hand for regular use in almost every family." It is sold in this city by all good druggists.—[Advertisement.

COLYEAR'S FIREPROOF STORAGE
60577 415 50. SAN PEDRO ST. MAIN 1117
STORE YOUR FURNITURE IN
PRIVATE LOCKED ROOMS $1.50 PER MONTH
MOVING PACKING SHIPPING

YOUR INCOME TAX RETURN

Prepare it now and save worry. Five dollars per hour. No individual's return requires over one hour unless very complicated. Phone 15145.
ROSCOE R. HESS, 503 H. W. Hellman Bldg.

THE TIMES PAGE of BASEBALL and LATE SPORTING NEWS

AKRON GRID WARRIORS PREVAIL IN GREAT GAME.

Down Conn's All-Stars After a Terrific Scrimmage; Losers Finish With a Tremendous Rush.

BY PAUL LOWRY.

The home folks had their first swallow of professional football at Tournament Park yesterday afternoon, and found the swallowing good. Five thousand persons watched the Akron (O.) eleven beat the Conn All-Stars, 13 to 7, in a game that ran the gamut from the ordinary to the intensely spectacular.

Entering the last period on the short end of a 13-to-0 score, the All-Stars carried the ball almost the length of the field on three successive forward passes, Hamilton catching the last one just over the Akron goal line. "Rabbit" Mallette, the former U.S.C. star, who had heaved the pill to Hamilton, added the seventh point for the Conn Stars when he toed the ball between the uprights.

CAME IN FIRST.

The outstanding play of the game came in the first quarter a few minutes after the start of the contest. It was a forward pass shot from the huge paw of "Rip" King, the Akron fullback, and which was gathered in by "Scotty" Bierce, the speedy right end, fifty-five yards from the point from where it was thrown. This resulted in Akron's first touchdown.

The play was very similar to "Brick" Muller's successful heave to Stephens in the California-Ohio State game, which also resulted in a touchdown. Pollard took the ball from center. After running a few steps toward the end he turned and tossed the leather to King, who then shot it down the field to Bierce.

LONGER PASS.

The only difference between the Akron and California execution of the play was that King's pass was some five yards longer and Bierce was waiting on the goal line for the ball. Stephens, on the other hand, caught Muller's pass while running at top speed.

The second Akron touchdown was almost as brilliantly executed as the first. From the 25-yard line on one side of the field King dispatched a pass to the extreme end of the goal line on the other side of the field. Pollard, dashing along at express-train speed, leaped into the air and crashed to the ground with Hamilton on his neck. Copley, captain of the Akron team, after missing goal from the first touchdown, kicked his second trial.

HAD THE BULGE.

Akron had the bulge throughout the first half, a powerful line opening up holes large enough to drive a tractor through. But the longer they played the better the All-Stars got. In the second period their line was stopping the Akron backs in their tracks.

In big "Swede" Rundquist, former Illinois tackle, the All-Stars possessed one of the brightest luminaries of the day. "Swede" was in every play. He dragged Pollard, the elusive darky, who was an All-American player from Brown a few years back, to the ground with much gusto on numerous off-tackle smashes. Going down the field under punts Rundquist was invariably the first man on the ball.

A FEW YARDS.

Pollard rarely had a chance to get more than a few yards up the turf. "Tiny" Thornhill, at the other tackle, was a thorn in the Akron team's side. Had the rest of the line played proportionately as well, which would have been only fair, it might have been harder picking for Akron. McConnaughy, at center, was a strong link, but the guards left much to be desired.

Tuffy Conn tried his darndest to get started on one of his famous runs, but his interference wasn't up to snuff, and Tuffy had to run fifty yards across the field to gain six or seven.

Conn reeled off thirty yards, his longest dash of the day, in the final period. This started the parade for the Akron goal that wound up in a touchdown.

SHORT FORWARD.

The play started with Mallette hurling a short forward pass to Conn. The latter scooted, zigzagged and criss-crossed his way down the field for thirty yards before he was finally enveloped under a pile of Blue and Gold jerseys. Kramer shot the next pass to Mallette, also a short one. The Rabbit was off like a bullet, spun around the end and away from everyone but Pollard, playing safety man for Akron. He fooled everyone but the colored boy with his clever sidestepping. This thirty-yard run placed the ball on the Akron 20-yard line.

It was then that Mister Hamilton, who had been having a rather shaky career in the game, got his chance to become notorious. He caught Mallette's pass with much eclat just as it cleared the goal line, and in a way made up for his rather ineffectual efforts to knock off the interference on runs around his flank.

HE-MAN'S GAME.

Shortly after the game ended, with everyone firmly convinced, those who came to scoff and those who came to cheer, that professional football is a regular he-man's game and no place for the ping-pong experts.

The Akron team is a polished aggregation of players, capable of playing a driving, slashing game or unfurling an aerial attack that is seldom equaled. Conn's team showed the lack of practice. The material is good. Akron has two of the best ends ever seen here in Nesser and Bierce. The latter is terribly fast. Nesser's strong forte is in fighting off the interference, staying on his feet and getting the man with the ball. The line-up:

Akron.		Conns.
Nesser	L.E.R.	Hamilton
Johnson	L.T.R.	Thornhill
Tomlin	L.G.R.	Capron
L. Tobin	C.	McConnaughy
Rendall	R.G.L.	Beale
Copley	R.T.L.	Rundquist
Bierce	R.E.L.	Bathan
Harris	Q.B.	Conn
H. Garrett	L.H.R.	Mallette
Pollard	R.H.L.	Kibler
King	F.B.	Kramer

Score by periods:

Akron	0	0	7	0	—13
Conns	0	0	0	7	— 7

Touchdowns—Bierce and Pollard of Akron; Hamilton of Conn All-Stars. Goals from touchdowns—Copley and Mallette.

Substitutions—All-Stars, Card for Mallette, Kirkpatrick for Kibler, Lawrence for Rundquist, who relieved Kibler.

Officials—Ralp Jesson, referee; Glenn Whittle, umpire; Ritchie, head linesman.

GOLF DOINGS.

Dr. Paul Hunter and E. S. (Scotty) Armstrong are determined to put the skids under the golf professionals. Last Sunday they tried to vanquish Leo Diegel and Eddie Loos on the Pasadena Golf Club course without much success, losing 6 and 5.

This afternoon on the Midwick Country Club course Hunter and Armstrong have selected Diegel, the Pasadena club pro, and Chick Frasier, the Midwick pro, as their meat. The match, which is a best-ball affair, is scheduled to start at 1 o'clock. It should attract fully as large a gallery as the record one that followed the Hunter-Armstrong and Diegel-Loos match last Sunday at Pasadena.

* * *

In the weekly sweepstakes at Midwick yesterday W. P. Herbert and John S. Cravens tied for first place even with par. H. M. Shider and G. M. Allen tied for third honors, 1 down to par.

* * *

A return match will be played at the Annandale Country Club this morning between Mrs. Dunn-Webb, the sole woman professional in the land, and Arthur Clarkson on one side and Miss Margaret Cameron, the State amateur champion, and Frank Peebles, pro of Annandale, on the other.

Mrs. Dunn-Webb's phenomenal putting won the match at the Pasadena club last Sunday. Playing for two points a hole, best ball and aggregate, Mrs. Dunn-Webb and Clarkson were victorious by 4 points and 2 to play.

TIJUANA RESULTS.

[EXCLUSIVE DISPATCH.]

SAN DIEGO, Jan. 15.—Al Neal, a western horseman, who will be remembered for the success with which his Ed Cudihee ran some years ago, put over one of the biggest surprises of the present racing season at Tijuana when Mabel Rule proved an easy victor of the third race this afternoon. The results:

First race, three furlongs: Magnesia won; Candarva, second; Fiesta, third. Time, 0:36 2-5.

Second race, one mile: Cedrita won; T. Breckenridge, second; Mistake, third. Time, 1:42.

Third race, five and one-half furlongs: Mabel Rule won; Rees Wirg, second; Sister Polly, third. Time, 1:08.

Fourth race, five and one-half furlongs: Orchid Kiss won; Ringleader, second; Velvet, third. Time, 1 07 2-5.

Fifth race, five furlongs: Phrone Ward won; Seda, second Roy Dewey, third. Time, 1 02 2-5.

Sixth race, six furlongs: Vanessa Welles won; Stirdee, second; Clear Like, third. Time, 1:13.

Seventh race, five and one-half furlongs: Anna Regina won; Robert L. Owen, second; Pizarro, third. Time, 1 07 4-5.

YACHTING AUTHORITY TO VISIT CALIFORNIA.

[BY A. P. NIGHT WIRE.]

SEATTLE, Jan. 15.—Daniel L. Pratt, Seattle yachting authority, will leave tomorrow for California, where he will confer with representatives of practically all yacht clubs on the Coast with a view to effecting a thorough reorganization of yachting associations of the Pacific. He will meet California yachtsmen and powerboat owners at San Francisco for a conference looking to the reorganization of the old Power Boat Association.

It is his plan to seek co-ordination of the activities of all yachting associations on the Coast from Puget Sound to San Diego, to revive interclub regattas and secure entries from the south in the class R races of the International Yachting Association, in which the Yacht Club and the Royal Vancouver Yacht Club of Vancouver, B. C., have competed.

MRS. DUNN WEBB MAKES GOLF MARK.

At the Pasadena Golf Club yesterday Mrs. Dunn Webb made a new Coast record for women players by turning in a score of 80 around a 6300 yards, eighteen holes course. Her opponent was Ernest Alexander of the Lincoln Motor Company. Mrs. Webb missed a putt on the last hole, or otherwise she would have had a 79 score.

SCORES LANDIS'S ACTION.

[BY A. P. NIGHT WIRE.]

CHICAGO, Jan. 15.—A petition protesting against the employment of Judge Kenesaw M. Landis as national baseball commissioner has been prepared by Thomas J. Sutherland, a Chicago lawyer, and sent to members of Congress from Illinois, it was learned today.

In a letter to Chicago newspapers, Mr. Sutherland is said to have urged that they "comprehend the importance of this petition, as well as to the immediate necessity of this attempt to mulct the government, and also to set an example of vicious infidelity to public service."

The petition demands action relative to Judge Landis serving both as a judge and an agent of the baseball commission.

Judge Landis said:

"I looked into things well before accepting this baseball work. I feel that I did right in accepting the place offered to me."

MULLER'S STUNT IS SURPASSED.

King's Forward Pass to Bierce O'ertops Brick's.

Phenomenal Play Features Akron's Grid Victory.

Defensive Strategy Seems to be Proper Caper.

BY HARRY A. WILLIAMS.

The almost unlimited possibilities of the forward pass were demonstrated for the second time at Tournament Park this season when, early in the game, King of the Akron champions spiraled the oval fifty-five yards to his team-mate Bierce for the first touchdown.

This bettered by three yards the pass with which "Brick" Muller of the California team established a new record against Ohio on New Year's, but Muller's mark still stands in the amateur ranks.

The play was almost identical with that which brought 45,000 people to their feet on New Year's. The teams were practically in the same position, and the pass was made over the same goal line, but to the right instead of to the left of the goal posts.

TOSSED TO KING.

L. Tobin, the Cyclopean Akron center, snapped to Fritz Pollard, who tossed the ball to King. The latter ran back a few steps, just as did Muller, and then whirling, shot the ball fifty-five yards to Bierce, who brought it down just as he himself was tackled and brought down a yard or so over the line.

It was an approximately thirty-yard heave by King to the sprinting Pollard which gave Akron its second touchdown, while the sudden unfurling of an aerial attack yielded the only score chalked by Conn's All-Stars.

Conn and Mallette, on the receiving end of two short passes, dodged and sprinted for an aggregate of sixty yards on two plays. Mallette then made a sizable heave of about thirty yards, and Hamilton, high-heeling into the air, pocketed the pigskin on the scoring side of the line.

WAS IMPOSSIBLE.

The point is that it was impossible for either team to score by ground work, showing the extent to which a defense has been built up against every form of attack except the aerial in modern football, and particularly in the professional ranks.

Defensive strategy seems to have gone ahead of the offensive, although in the amateur ranks the attack of the western colleges still remains one of their outstanding features, and is stronger than the general average of attack developed in the East and Middle West.

POTENT PLAY.

After a decade of 'emporizing with the forward pass, during which time its existence was repeatedly threatened, the play has become one of the most potent arms of an attacking force. Two completed passes, one of fifty-two and the other of fifty-five yards before the new year is a month old, indicates that this year of our Lord, 1921, is witnessing the play's greatest development, although not possibly the limit of its development.

The development of this play will be limited only by the limit which nature puts on strong arms, fleet runners, skill and accuracy. Conceivably, we may yet see the day of the completed sixty or sixty-five-yard pass. This would be possible with perfectly co-ordinated play, and who can say that some Hercules shall not rise up to hurl the oval seventy yards with a wing-footed mercury down to receive it?

SURPRISE PLAY.

Formerly regarded purely as a surprise play, and still so regarded by some of the coaching coaches, the forward pass is becoming quite largely accepted as much a part of attack as the end run and the off tackle buck, or any other orthodox play of the gridiron. And yet it never will be divested of the surprise element, because of the unknown direction of the pass, or the formation from which it will be projected. It is true that it cannot as yet be operated with anything like uniform success, and it is equally impossible to formulate a perfect defense against it.

Players with the arm strength to wing the ball over long distances of tanbark terrain are not a late phenomenon. Several years ago Whittier State School had a big-bicepted colored athlete named Brashear who could pass any distance up to eighty yards and pass with the accuracy of a major-league outfielder aiming at a catcher's glove, but he was used chiefly for exhibition purposes before games and between halves.

TRIPLE PASS.

Other players with similar ability found their passing talents of negligible value because it seemed impossible to get a receiver down under anything like a 50-yard throw. The triple pass and receivers chosen solely for their speed have solved this, and the result has left veteran football men dazed, immediate admiration mixed with doubt for the future—wondering if the long-distance pass will reach a point where it will threaten the very fundamentals of the game.

Such it may not bring to college football, for four years are not sufficient for football perfection such as was seen yesterday.

Just as a man in any line knows more than a boy, so a man in football (meaning a professional) knows and plays more football than a college boy. There is just about the same line of difference as exists between the college baseball player and the professional.

WHITE SWINGS A PHYSICIAN'S ALIBI.

[BY A. P. NIGHT WIRE.]

CHICAGO, Jan. 15.—In connection with the fight last night at Kenosha, Wis., between Charley White and Sailor Friedman, which was stopped in the tenth round on the ground that White was stalling, Dr. J. B. Bradwell today issued a statement declaring that he had advised White not to enter the ring because of an injured hand and that he "was surprised that White was able to fight as well as he did."

LEONARD LAUDS MITCHELL.

Says Richie is "Classiest Ever;" Knock-Down Makes Champ Boxer Think.

[EXCLUSIVE DISPATCH.]

NEW YORK, Jan. 15.—While the chorus of "I told you so" is going strong, Benny Leonard contented himself today with an interview, calling Richie Mitchell the "classiest lightweight I have ever met," and the pickpockets who mingled with the fashionable folk are saying "Pretty soft."

Leonard's explanation of the fight last night by which he retains the title of champion reads:

"But that knockdown in the first round preached a real sermon to me. I realized that even though I was world's champion I was not immune to a knockout. I couldn't afford to become careless, particularly with such an opponent as Richie Mitchell facing me. From then on I attended strictly to my knitting.

HELPS RICHIE.

"The knockdown also helped Mitchell considerably. His nervousness disappeared and from then to the finish it was a case of a bout being fought on its merits. I feel better now knowing that I beat the real Richie Mitchell instead of one whose work was affected by that 'psychological factor.'"

As for the Mitchell crowd it cannot be said truthfully that they are good losers. Orders were left at Richie's dressing-room door to permit no one to enter. Not even newspaper men were given permission to interview the lad, who handed Benny Leonard the toughest opposition encountered by Benny since he ascended the lightweight throne.

Leonard had no marks to show he had been through one of the hardest battles of his career. On the other hand Richie Mitchell had a badly closed right eye, his nose bridge was battered up from hard socks and his body was red. When Richie had recovered after Referee Johnny Haukop had hung up the champion's hand as a winner he hugged Leonard and called him the greatest fighter.

SOME GATE.

It will be several days before the exact amount of the receipts is known. The gate takings were estimated at close to $150,000, and it is expected that with the premiums paid for tickets about $75,000 net profits will be turned into the fund for devastated France.

Leonard received a guarantee of $40,000 and Mitchell a guarantee of $20,000. About the pickpockets—now with society taking up prize-fighting as a refined attraction Madison Square Garden will become a popular rendezvous for the leather-lifters, it was said today. Without exception no congregation of individuals is so susceptible of being frisked with ease and dispatch as are the spectators of a prizefight. Their whole attention is centered upon the two men in the ring to the complete effacement of everything else.

TERMS SHOCK RICKARD.

[EXCLUSIVE DISPATCH.]

NEW YORK, Jan. 15.—It now develops that Tex Rickard has been negotiating with Johnny Wilson with the hope of matching the "Indian" middleweight with Mike O'Dowd. Wilson allowed he would engage O'Dowd providing Tex would guarantee him $60,000 or would Mr. Rickard be willing to grant him 60 per cent of the gate receipts? When Tex recovered from the shock the negotiations were stopped instanter.

In making his modest request to Rickard it must be remembered that Wilson was considerate enough to agree to pay O'Dowd out of the $60,000 and that he would give Mike what he considered was a reasonable amount.

When the news was conveyed to Michael he blushed out loud and spoke in high terms of his conqueror.

"That is all right for me," he said "I'll take $30,000 for my end."

GOLF BODY TAKES ACTION.

[BY A. P. NIGHT WIRE.]

CHICAGO, Jan. 15.—The Western Golf Association tonight decided to defer for one year, or until the next special meeting, action on the proposal to change the name to the American Golf Association, and to adopt a new constitution.

This action was taken on the motion of Vice-President A. R. Gates, who explained that a conference with directors of the United States Golf Association the latter body promised to grant concessions to avoid a contention over the control of golf.

The representatives of the W.G.A. clubs were told that the U.S.G.A. having passed into the hands of younger men, had asserted its willingness to do anything reasonable to make the game more democratic and to satisfy demands of western clubs.

Officers and directors were re-elected.

The amateur championship tournament was awarded to the Westmoreland Club of Chicago and the dates set were July 18-23. The course and dates for the western open and the junior championship will be selected later by the directors.

Advisory Council Places Big Sum in Landis' Hands.

[BY A. P. NIGHT WIRE.]

CHICAGO, Jan. 15.—The new advisory council of organized baseball today wound up its first meeting by drafting rules which will govern relations between the major and minor leagues and by placing $10,000 at the disposal of Judge Landis, baseball commissioner, to be used as he sees fit in investigations. The fund will be supplied entirely by the major leagues.

The tentative drafting of the regulations provides that all leagues not going into the draft, which was restored, must notify the advisory council not later than February 15. The regulations provide that the draft should not be compulsory, but that leagues remaining out cannot draft from leagues which come in.

Within two weeks the advisory council expects to be completely organized with a secretary and treasurer, and then will begin to function officially. Headquarters will be here.

POMONA IS BEST IN CROSS-COUNTRY RUN.

[EXCLUSIVE DISPATCH.]

POMONA, Jan. 15.—Pomona College this afternoon won the intercollegiate cross-country championship in the fastest race ever run at Claremont. The time was 16m. 52s. for the three and one-half mile course. The scores were as follows:

Pomona, 30; Occidental, 55; Redlands, 64; Whittier, 99.

Raymond Moreman of Pomona finished first about 100 yards ahead of Sloan of Occidental. Curtis of Pomona was third; Crowe of Redlands, fourth, and Martin of Occidental, sixth. Fifth place went to a California Tech runner, but the points did not count as he was the only entry from that institution and a team of at least five was required.

RUTH A NIMROD.

[BY A. P. NIGHT WIRE.]

NEW YORK, Jan. 15. — Babe Ruth will leave for hunting grounds in Georgia tomorrow to see if he can hit deer and wild turkeys as well as he can home runs. He will be one of a large party of huntsmen.

AUSTIN RICE DEAD.

[BY A. P. NIGHT WIRE.]

NEW LONDON (Ct.) Jan. 15.—Austin Rice, leading pugilist twenty years ago, died today as the result of injuries suffered yesterday when he was run over by a wagon. He had been a farmer many years.

POLO FOR PENNSY.

[BY A. P. NIGHT WIRE.]

PHILADELPHIA, Jan. 15.—Polo has been made a minor sport at the University of Pennsylvania. Practice will start early in the spring.

WISCONSIN TRIMMED.

[BY A. P. NIGHT WIRE.]

CHICAGO, Jan. 15.—The University of Chicago basketball team defeated Wisconsin, 39 to 27, in a Western Conference game tonight.

JOE STECHER TO BE UNDER DOCTOR'S CARE.

[BY A. P. NIGHT WIRE.]

OMAHA (Neb.) Jan. 15. — Joe Stecher, former heavyweight wrestling champion, who has been ill here for some time, left Omaha for his home in Dodge, Neb., but will return next week to receive further treatments for relief from paralysis of the right arm and shoulder, his physician said.

The paralysis was the result of an injury received four years ago in Chicago, during a match with a wrestler named Cutler. Dr. Edwards said. Stecher suffered a slight disalignment of a vertebrae, which has been the cause of his illness, he said. An adjustment of the vertebrae has been made, he stated.

Dr. Edwards added that Stecher's recent match with Ed "Strangler" Lewis "might have aggravated" the condition, which caused the paralysis.

re"eesor s.chelinchrawl-w

NEW YORK INVITED TO JOIN BOXING BODY.

[BY A. P. NIGHT WIRE.]

NEW YORK, Jan. 15.—The National Boxing Association of the United States, organized to engage in professional boxing, tonight extended another invitation to New York State Boxing Commission to join the national body.

N. H. Liginger, president of the association, announced that a clause in the constitution to which Chairman Johnson of the commission objected on the ground that it would subordinate the power of the State body, has been modified.

BREAK SWIM RECORD.

[BY A. P. NIGHT WIRE.]

PHILADELPHIA (Pa.) Jan. 15. A new American record was established at the eighteenth annual interscholastic swimming championships, which were won by the Lawrenceville school. Wright of Erie High School won the 50-yard swim in 25⅕s., bettering the former American record of 25⅖s.

AUTO THIEVES GET EIGHT CARS.

The following autos were stolen from the streets of Los Angeles yesterday: Ford 1916 delivery, black, 280-881; Overland 1915 touring, black, 355-534; Chandler 1920 touring, blue, 433-271; Chandler 1917 touring, dark blue, 7220; Hudson 1917 touring, black, Nebraska 230-343; Grant 1916 touring, dark blue, 95-332; Dodge 1916 touring, black, 528, and Winton 1916 touring, black, 260-932. Anyone seeing any of these cars will please notify the auto theft bureau of the Auto Club of Southern California or police headquarters.

YES, SIR! THE "BIG THREE" ARE SURE WONDERS, BELONG IN A CLASS TO THEMSELVES.

BY WARDE FOWLER.

The spectacle of three large eastern institutions of learning dashing into their holes with loud reports and yanking the holes in after 'em was furnished yesterday by Harvard, Princeton and Yale. Seldom have athletic followers had an opportunity to witness such a rare example of crawling as was furnished by the Big Three.

TO INVADE EAST.

Andy Smith dashed around and obtained permission for the California football team to invade the East next year and determine once and for all whether this long-distance travel alibi amounted to much. A telegram was sent to each of the three big eastern schools asking for a game on October 22. The first favorable reply received was to be accepted.

Apparently the arrival of these telegrams at Harvard, Princeton and Yale created a panic. The noise of athletic managers rushing around looking for some excuse not to meet the football team that humbled Ohio State on New Year's could be heard almost on the Pacific Coast.

OH, BOY!

Soon the answers began to drift in to Berkeley. The first was from Harvard and to the effect that the Crimson would certainly like to meet California, but, good gracious, they already had a game scheduled with Penn State. Princeton then said that, mercy, she'd like to try it, but there was a game on deck with Chicago that she couldn't possibly get out of. Yale crawled last, saying that the game sounded O.K., but she just couldn't see how she could arrange it, by jove.

All three answers could probably have been worded somewhat as follows and not miss the truth by an awful lot:

"We'd like to tackle California, but it looks like a cinch we'd be licked on our home grounds, and that doesn't sound so good."

White Sox Hand Out a Trimming to Ray Keating.

The L. A. White Sox (colored) club finally succeeded in downing Pitcher Ray Keating, who was on the mound yesterday for Joe Pirrone's All-Stars. Ray was hardly at his best, but even at that made the cocky Sox extend themselves to the limit to win. Red Oldham featured with the stick, swatting the pill for a homer.

Left Fielder McNair of the Sox was a thorn in the side of the All-Stars. He made several phenomenal catches, cutting off what looked to be sure triples. The two teams will meet again this afternoon at the Sox's Park, Fourth and East Anderson streets, and a banner crowd is expected to be present. Oldham will heave for the All-Stars and Curry for the Sox. Game will begin at 2:30 o'clock. The score:

ALL-STARS.	AB	R	H	O	A
Pirrone,lf	4	0	0	2	0
Oldham,rf	3	1	1	1	0
Cares,cf	4	0	0	4	0
Tobin,3b	3	0	0	1	2
Bassler	3	0	0	1	2
Nichof	4	0	2	0	1
Elliott	2	0	1	2	4
Billings	3	0	0	4	0
Keating	2	1	0	0	5
Totals	28	2	4	26	12

L. A. WHITE SOX.	AB	R	H	O	A
McNair,lf	4	1	1	3	0
Carr,1b	3	1	0	11	0
Hawkins,rf	4	0	0	1	2
Rogan,p	4	0	2	1	3
Moreno,ss	4	1	2	0	1
Fagin,2b	4	0	1	2	5
Portes,3b	3	0	2	3	3
Butcher,c	3	0	0	4	2
Woods,cf	3	0	0	2	0
Totals	32	3	6	27	15

Hawkins out by batted ball.

SCORE BY INNINGS.

	1	2	3	4	5	6	7	8	9	
All-Stars	0	0	0	0	0	2	0	0	0	—2
Base hits	0	0	0	1	0	1	0	1	1	—4
White Sox	2	0	0	0	0	1	0	0	x	—3
Base hits	3	0	1	1	0	2	0	1	x	—8

SUMMARY.

Home runs—Oldham. Three-base hit—Rogan. Two-base hits—Nichof, 2. Stolen bases—Oldham, McNair. Bases on balls—Off Rogan, 5; off Keating, 1. Struck out—By Rogan, 4; by Keating, 1. Double plays—Portes to Fagin to Carr; Hawkins to Carr. Time of game—1h. 20m. Umpires—Reardon and Washington.

Capt. Fawcett Defeats J. Niven in First Flight.

[EXCLUSIVE DISPATCH.]

RIVERSIDE, Jan. 15.—Capt. Fawcett of March Field, winner of the lowest gross score in the qualifying round beginning the annual golf tournament of the Victoria Club, Friday, defeated J. Niven in the first flight of the first sixteen today.

In the same events H. G. Pattee defeated J. F. Gore, Dr. Sellery, M. Griffin; P. Forve, Jr., W. C. Davis; R. D. Skelley, T. McCall; A. McDonald, E. K. Fleming; J. L. Duncan, A. E. Childs; and R. D. Osborn, J. E. Getzelman.

In the second flight of the first flight, Capt. Fawcett defeated H. G. Pattee; Dr. Sellery, O. Forve, Jr.; R. D. Skelley, A. McDonald; and J. L. Duncan, R. D. Osborn.

In today's semifinals, Capt. Fawcett will play Dr. Sellery and R. D. Skelley, J. L. Duncan.

W. W. Campbell defeated Maj. Glass in the second flight of the second flight; R. M. Irving, R. N. Forsythe; H. A. Booth, F. W. Hicks; and B. Patterson, J. Forsythe.

In today's semifinals of the second flight, W. W. Campbell will be matched against R. M. Irving; and H. A. Booth against B. Patterson.

W. G. Irving defeated G. E. Campbell in the defeated eight of the second flight; C. L. Nye, D. C. Wright; and H. O. Fleming, N. H. Foster.

In the second flight of the defeated eight of the second flight, W. G. Irving won by default and H. C. Fleming defeated C. L. Nye.

In the semifinals today in that class, W. G. Irving will be matched against H. O. Fleming.

J. F. Gore defeated J. Niven in the defeated eight of the first flight; W. C. Davison, Mr. Griffin; E. K. Fleming, T. McCall; and A. E. Childs, J. E. Getzelman.

J. F. Gore will play W. C. Davison in today's semifinals; and E. K. Fleming will play A. E. Childs.

Maj. Glass defeated G. E. Campbell in the second flight of the second sixteen; W. W. Campbell, W. G. Irving; R. N. Forsythe, R. B. Forsythe; R. M. Irving, H. L. Harrison; G. W. Hicks, C. L. Nye; H. A. Booth, D. C. Wright; B. Patterson, N. H. Foster; and F. Forsythe, H. O. Fleming.

A. B. West drew a bye in the third flight; T. S. Childs defeated G. W. Hildebrand; and A. Hately drew a bye in the second flight of the third flight, T. S. Childs defeated A. B. West and A. Hately won by default.

In today's semi-finals of the third flight, T. S. Childs will play A. Hately.

WHITTIER VICTOR.

Whittier basketers put it over on Occidental College last night at Glendale, 31 to 14. Brownson starred for the winners with 16 points and Betts for the losers with 12.

POMONA TRIUMPHS.

Pomona casaba pushers walloped the California Techs last night at the Pasadena Y.M.C.A., 38 to 25. The point getters for the winners were Taylor, Dyer and Voorhies—for the Techs, Larson and Hickey.

Lincoln Giants Win Out in the Final Inning.

Bobby Fisher is sure having tough luck with his All-Stars against that formidable baseball nine, the Lincoln Giants, for the All-Stars were again walloped yesterday afternoon at Carroll Park. Nothing but a belated ninth-inning rally put Bobby's lads on the fritz.

Slim Love, heaving for Fisher, had the Giants nailed to the wall, 1 to 0, but the colored men pulled themselves together in the last of the ninth, and on the strength of three hits put over the winning run. Centerfielder Thomas of the Giants was a regular Tris Speaker. He nailed five slashing hits to his territory, any one of which, had it gotten by him, would have about clinched the game.

The same two teams play again this afternoon. Houck will be on the mound for the All-Stars and Jesse Hubbard, the world's greatest colored twirler, will officiate for the Giants. Play begins at 2:30 o'clock.

Manager W. M. Carroll of the Giants is out with a sweeping defi to the Los Angeles White Sox. Carroll will make a present of $250 to either Manager Anderson of the Sox, Joe Pirrone or Manager Carr if they will induce the Sox to enter into a three, five or seven-game series with the Giants. Carroll means business and will leave this challenge open until next Tuesday. It is now up to the White Sox. The score:

FISHER'S STARS.	AB	R	H	O
Mitchell,ss	4	1	2	0
Smith,2b	4	0	1	2
Cleary,cf	4	0	1	2
Fisher,2b	4	0	2	2
Fiedler,lf	4	0	2	4
Alcock,1b	3	0	1	3
Morse,rf	3	0	1	0
Hannah,c	4	0	1	10
Love,p	4	0	2	0
Totals	34	1	13	23

LINCOLN GIANTS.	AB	R	H	O
Jules,lf	4	0	1	2
Young,ss	3	0	1	2
Pettus,1b	4	1	2	8
Thomas,cf	3	0	0	2
Scott,rf	3	0	1	1
Hill,3b	3	0	0	1
Brown,2b	3	0	0	2
Pullin,c	3	0	0	4
Baugh,p	3	0	0	0
Hyman,2b	3	0	2	4
Mackey,x	0	0	0	0
Totals	29	2	6	27

x—Batted for Scott in ninth.

SCORE BY INNINGS.

	1	2	3	4	5	6	7	8	9	
Fisher's All-Stars	1	0	0	0	0	0	0	0	0	—1
Base hits	0	2	1	1	2	1	0	2	0	—10
Lincoln Giants	0	0	0	0	0	0	0	2	x	—2
Base hits	1	0	0	0	0	1	1	0	x	—6

SUMMARY.

Errors—Baugh, 2; Schneider. Two-base hits—Love, Pettus. Sacrifice hit—Downs. Stolen bases—Alcock, Schneider, Scott. Bases on balls—off Love, 2; off Baugh, 3. Struck out—By Love, 10; by Baugh, 4. Double plays—Hill to Pettus; Smith to Fisher to Alcock. Wild pitch—Love. Hit by pitched ball—Poles. Time of game—1h. 40m. Umpires—Leahy and McGeehan.

VISALIA TO HAVE BASEBALL THIS YEAR.

[SPECIAL CORRESPONDENCE.]

VISALIA, Jan. 15.—Visalia must have a baseball club in the field for 1921, but must operate on a sounder business basis, seemed to be the determination of a mass meeting of local fans gathered for organization.

R. K. Morey and R. F. Cross will head the financing committee, while Chris Mahoney, who brought the Pirates to a valley championship last season, will again act as manager deciding upon players, salaries, etc.

A guarantee subscription plan will be put into operation by the committee. Last year's championship team cost Visalians about $26,000, which was declared to be too high. A monthly guarantee of $1000 is expected for the season.

15 More Clothing Salesmen Wanted

The Foreman & Clark business of an unusual opportunity to a particular kind man.

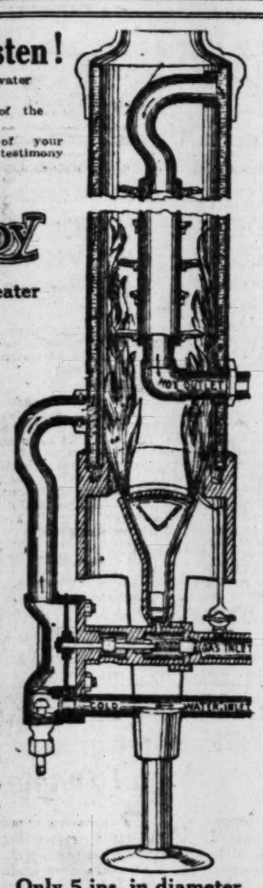
Men with initiative—proved ability and the right viewpoint toward the public, will find here an opportunity equalled, both in immediate income and ise for the future.

There is a big place in this business the kind of man who can serve the public a personal, intelligent, human sort of Apply at

FOREMAN & CLA

Fifth and Broadway

Stop! Look! Listen!
...before buying a water heater.
...into the merits of the Ever Ready.
...to the advice of your plumber, and the testimony of satisfied users.
THEN BUY AN
EVER READY
Automatic Water Heater



Advantages
...installation cost reduced to a minimum.
No large gas mains.
No large gas meters.
No large vent pipes.
No large Gas Bills.
No copper coils to lime up.
Simplicity.
Compactness.
Impossible to overheat.
Condensation
...only automatic heater in which there is no smoke or condensation.
...liable to wreck heater by condensation—no place for accumulation of gas.
Reliability
...heats equally as well on natural or artificial gas, and on any pressure 5 lbs. to 200 lbs. (Heats water pressure into entering heaters.)
Cost of Operation
...ONLY ONE SMALL ONE-BURNER BURNER instead of a ...ed of large ones, yet produces as much or more hot water, tells the whole story to a thoughtful buyer.
...Call or write for prices and literature.
EVER READY WATER HEATER COMPANY
211 S. Spring St.
LOS ANGELES.
Phone 60465
734 State St.
SANTA BARBARA
Phone 3044
Only 5 ins. in diameter.
A Bath for ½ Cent.

MILK AND CREAM
SATISFACTION GUARANTEED
...to all settlers of the city and Hollywood. We have our own dairy farm ...Your patronage will be appreciated. Phone us for service.
...Creamery Corp., 798 Towne Avenue
LOS ANGELES
Phones:
Main 852
Home 10787

5 WATCHES
MONTGOMERY BROS.
Jewelers
4th and Broadway



VICTROLA

BECAUSE they are convinced that the Victrola stands head and shoulders above any other talking machine, a great many dealers have determined to SPECIALIZE on this superb instrument.

Because they are Victrola specialists, such dealers are particularly well equipped, in Victrola merchandise and Victrola experience, to give you the very best of service.

The standard talking machine of the world

VICTROLA
$25 to $1500
Any Victor dealer will arrange convenient terms

...of a series of advertisements ...Clay & Co., Wholesale, ...ments of DEALERS who ...in the VICTOR products.

SHERMAN, CLAY & CO
Distributors of Victrolas and Victor Records
444 So. Broadway, Los Angeles.

MRS. GREGORY ELUDES CHASE.

Dodges Curious by Taking a New Route to City.

Peete Bares Strange Life of Self and Mrs. Peete.

Etta Cole Denton Denies Slain Man Divorced Her.

Mrs. Ida L. Gregory and her daughter, Miss Maude Gregory, one-time friends of Mrs. Lofie L. Peete, and occupants with her of the Denton murder mansion, at 675 South Catalina street, dodged newspaper reporters yesterday by the simple device of taking another route from Denver than the one announced. Instead of arriving here yesterday they are understood to have gone by way of San Francisco and will probably reach this city today or tomorrow.

The change in the plans of the Gregorys, it was learned by The Times, are entirely in accord with the wishes of the District Attorney's office. In the absence of Dist.-Atty Woolwine, who is out of the city in connection with the Denton case, Dep. Dist.-Atty Raymond I. Turney refused to discuss the matter other than to say that the whereabouts of the witnesses are known to him and that he is not worried.

"Mrs. and Miss Grogory have come to California as State's witnesses, and will be at the trial when they are needed," Mr. Turney said. He smiled when told of the efforts of a crew of reporters and photographers to intercept Mrs. Gregory and her daughter at Barstow. Both witnesses have expressed their willingness to testify for the State and are co-operating with the District Attorney in every way, in spite of their past connection with Mrs Peete. Acting Public Defender Aggeler plans to use them as his witnesses, also, but may bring out what he wants by cross-examination.

Mrs. Gregory is an official of the Denver Juvenile Court, under Judge Lindsey. She and her daughter lived in the Denton house during the month of June last year, arriving there, according to the prosecution's theory of the crime, the day Denton's body was placed into the basement crypt.

PEETE AND MRS. PEETE.

With the entry of Mrs. Gregory and her daughter into prominence again in the Denton case the remarkable relations of Mrs. Peete and her husband, Richard C. Peete, are brought forcibly into the limelight. It was at the Gregory home that the Peete family rented their apartment for many months during their Denver life.

Although few women could have a truer and more loyal champion than Mrs. Peete has in her husband, it is also true that few couples have successfully weathered more serious breaches in relations than Mr. and Mrs. Peete. Their married life is in many ways unique.

From Mr. Pete's conversations, from independent investigations and from Denver friends of the Peete family The Times has learned many interesting chapters of the relations that have existed throughout the six years of Mrs. Peete's second married life.

Among these episodes are the surprise wedding of Mrs. H. R. Bosley and Richard C. Peete in Denver, Feb. 16, 1915; their temporary separation early in 1917 when their daughter Betty was less than a year old; their reconciliation and later another separation when Mr. Peete went to China on what was to have been a two-year business trip; his return sick and then Mrs. Peete's illness which drew them together again and their renting again their old apartment in the Gregory home; their third separation when Mrs. Peete came to California in May of last year and Mr. Peete's subsequent action for divorce, climaxed in September by his withdrawing his action and rushing to her aid when the murder investigation started.

Four years ago this month while Mrs. Peete was in San Diego and Mr. Peete was in Denver and Betty was being cared for by friends there, their relations reached almost the snapping point and Mr. Peete sent this telegram to his wife at the U. S. Grant Hotel on Jan. 29, 1917:

"Action made necessary by your further discrepancies in matter of accounts with Denver Sulisch Hoyle Davies, etc., which forces me to the end of my patience and confidence, deeply regretted and deplored by me. Mailed your regular allowance today. Will continue same amount only weekly. Have physician mail me itemized bill.

[Sig.] "R. C. PEETE."

The above is a characteristic sample of the many fundamental differences between Mr. Peete and his wife, of their frequent clashes of mentalities, their separations and their plans at different times for divorce.

"NO SKELETONS."

"Our past has been gone into so thoroughly," Mr. Peete said in discussing his life with Lofie Louise Peete to a Times reporter, "that we have no secrets from the public. There are no skeletons in our closet. Our whole lives have been thrown open for inspection."

Thus Mr. Peete speaks after almost four months of a trying ordeal which he willingly shouldered after abandoning his divorce proceedings in Denver when the Denton murder was discovered and rushing to the aid of his wife. During that period many disclosures of what purports to be the past life of Mrs. Peete have been made.

Without flinching Mr Peete has met with confidence every new phase of her life as it has been disclosed. Affidavits, public records, police correspondence and statements of witnesses have combined to bring to light many hidden chapters in Mrs. Peete's career which have been checked in many cities.

These disclosures have followed one another rapidly and include references to other men, to a wealthy suitor who offered to settle $25,000 on Betty Peete, to disagreeable incidents during Mrs. Peete's former marriage, to unpleasant episodes in Boston and Dallas and other cities where Mrs. Peete was involved in police cases.

Despite these and other incidents, Mr. Peete reiterates his confidence in his wife and declares, "She may have been foolish, but she is as innocent of murder as my baby. I know much of the things Mrs. Peete does which, to a sober-minded man, would seem foolish and it was in fact this very difference in our way of thinking which led us so near to divorce."

AS TO BUTLER.

"Take, for instance, the recently announced existence of a wealthy suitor," said Mr. Peete. "I know about that circumstance and when you have the explanation it is all very simple. Prior to my leaving the United States for Singapore, China, in 1918, we realized we were not agreeable life-mates and like a sensible couple should, in my belief, we faced the facts as they were. Mrs Peete thus felt perfectly free to choose men friends and suitors, too, you might say.

"In Fort Worth, Tex., at a hotel she met this man, Butler. He is a high employee of a large bonding company and it was through Betty, I believe, that Mrs. Peete met him. She returned soon to Denver and stayed at the Argonaut Hotel, where I had made my home for years. Mr Butler also happened to go to Denver and their acquaintance was renewed. It is true that he did make the offer to settle $25,000 on Betty, but that was an honorable proposition made by a man, whose motives cannot be questioned. After I returned from China, I read several letters to my wife from this man and all of them were above reproach. They were nothing more than courting letters, which any honorable man might write to a woman he loved."

THEIR LOVE AFFAIR.

Mr. Peete's love for Mrs. Bosley, who formerly was Lofie Lee Preslar, daughter of T. J. Preslar, a printer in Mason, Tex., was awakened late in 1914 while Mrs. Bosley, who then called herself by her maiden name, was in the St. Joseph's Hospital in Denver recovering from an automobile accident. Mrs. Bosley told Mr Peete at this time, according to his statements to friends, that she had wealthy relatives in Texas and that she was to spare no expense while there. Mr. Peete later told his friends that he paid the bills, after he married Mrs. Peete.

Soon after Betty's birth, the Peete family had disagreements and at Mr. Peete's suggestion, he declares, Mrs. Peete went to San Diego.

"We had a very serious disagreement at this time by letter," Mr. Peete says. "And I asked Mrs. Gregory to make Betty a ward of the Juvenile Court. I planned divorce proceedings then because of our mental differences. Mrs. Ethel Brown took care of Betty for a while and later I got a nurse to care for her in my own home. Mrs. Peete came back, however, after we had readjusted our difficulties."

Mr. Peete then told of their separation when he went to China and said their reconciliation was due largely to the splendid care which Mrs. Peete gave him when he returned sick. She later became ill and they set up another household.

THE "OTHER MEN."

Although Mrs. Peete's name has been linked with those of many other men during her career, Mr. Peete expresses his entire confidence that her relations have been misinterpreted and that at the worst she "may have been darn foolish as we look back upon these incidents, but nowhere has there been any criminal intent."

His mental struggles since joining her in her defense in the murder investigation have formed one of the most interesting angles of the many-cornered case.

"I tried to come here with an open mind," Mr. Peete explained. "At that time I was seeking a divorce and if the investigation showed a way in which I could gain one without action on my part I was willing to abide by the turn of events. However, as I listened to both sides of the case and weighed the evidence in the light of my past experience with Mrs. Peete and my knowledge of the workings of her mind as I knew them, I have become absolutely convinced that she is innocent of murder.

"She is a woman who could easily have been the unwitting tool of designing persons, I believe, as I look back at the past. I believe firmly that she cashed the Denton case checks in good faith for Denton himself or some one who was masquerading as Denton. I am confident that this mysterious case which may require mysterious explanations will be worked out to show Mrs. Peete is innocent. If I believed for one minute that she is guilty I would as gladly aid the prosecution as I would stand by her."

DENIES DIVORCE.

Denying that Jacob C. Denton obtained a divorce from her, as is set forth in records in Nogales, Ariz., by introducing letters declared to have been written by her and in which the writer admitted bigamy, Etta Cole yesterday denied any knowledge of the bigamy allegations and declared to the Pittsburg correspondent of The Times that she will fight for a share in the estate "to the bitter end."

She offered no explanation of the letters which Denton introduced in his divorce action April 6, 1908, and which he testified were written by her. These letters disclosed that the writer had married Ekbert William Mishaw in Alameda county, California, June 13, 1906, and Denton was heard in them not to reveal his wife's asserted bigamous marriage.

"I will not say a word against Mr. Denton," she said. "He is the father of my two children and although I have expected that enemies of mine in California might try to block my case I will fight it through to the bitter end.

"I positively did not marry any man by the name of Mishaw or any other name than Denton," she declared. "Although I am anxious to see justice done in regard to his murder, I do not intend to go to Los Angeles during the trial."

"The Nogales records show conclusively that Mr. Denton divorced Etta Cole Denton," said Attorney Rush M. Blodget, counsel for the estate, last night. "In addition to the three long letters introduced in the case, a post card from 'Etta' in Tucson on the same date as one of the letters was found among Denton's belongings today and it corroborates the records entirely."

ITCHING ECZEMA DRIED RIGHT UP WITH SULPHUR

Any breaking out of the skin, even fiery, itching eczema, can be quickly overcome by applying a little Mentho-Sulphur, says a noted skin specialist. Because of its germ destroying properties, this sulphur preparation instantly brings ease from skin irritation, soothes and heals the eczema right up and leaves the skin clear and smooth.

It seldom fails to relieve the torment and disfigurement. Sufferers from skin trouble should get a little jar of Mentho-Sulphur from any good druggist and use it like a cold cream.—[Advertisement.

PERSONALITY

The secret of Personal Magnetism in six simple Exercises. This secret will give you a strong vivid personality and a compelling personal charm. It will create a vast improvement in you within 10 days. No physical conditioning, dieting or deep breathing. This is purely a psychological discovery. Price $2.00. The first three exercises will be sent on approval in plain envelope. When satisfied that they will give you a rich, attractive personality remit $2.00 for the remaining exercises or return the exercises already sent within 24 hours.

RICHARD BRUCE,
311 Bank Block, Denver, Colorado.

WORK BUNKO ON JOBLESS.

Fleecing workingmen who are temporarily out of work and willing to take a chance in order to get a job is the latest bunko game being worked in Los Angeles, according to information given out yesterday by Malcolm McLaren, special investigator for the District Attorney, who is in charge of bunko investigations.

Such men have been swindled out of from $10 to $500 each, reaching a total of several thousand dollars, according to Mr. McLaren. The scheme came to light, it was stated, upon the arrest of Robert Lynch, alias Price, alias Pierce, and Charles Hornbuckle, arrested under the name of C. Lee, alias C. Halle.

The pair were arrested after an asserted attempt to victimize James E. Oren, a carpenter, by getting him to cash a check for $995.

The method said to be used is that a steerer, in this instance said to be Lynch, goes among men out of employment and intimates he knows of a good job. The victim is introduced to the leader, said to be Hornbuckle, or Lee, who hires him on the spot, but springs the need of immediate cash, and gets his employee to advance money on a bogus check.

Four witnesses will testify against the two men, said Mr. McLaren.

WOULDN'T MOVE AWAY.

Wife Says Husband Insisted Upon Being Near Other Woman.

John E. Grant told his wife, Anita M. Grant, she testified in divorce proceedings before Judge Walton J. Wood yesterday, that he cared for some one else. Mrs. Grant offered to sacrifice their home in this city and live in some other city so that he might forget the other woman. She said he refused and then they separated. Subsequently Mr. Grant wrote his wife a letter stating that he wanted to be her best friend. The decree was given to Mrs. Grant. Under an alimony agreement Mr. Grant will pay his wife $100 a month for the support of herself and children.

TURN HAIR DARK WITH SAGE TEA

If Mixed with Sulphur It Darkens So Naturally Nobody Can Tell.

The old-time mixture of Sage Tea and Sulphur for darkening gray, streaked and faded hair is grandmother's recipe, and folks are again using it to keep their hair a good, even color, which is quite sensible, as we are living in an age when a youthful appearance is of the greatest advantage.

Nowadays, though, we don't have the troublesome task of gathering the sage and the mussy mixing at home. All drug stores sell the ready-to-use product, improved by the addition of other ingredients, called "Wyeth's Sage and Sulphur Compound." It is very popular, because nobody can discover it has been applied. Simply moisten your comb or soft brush with it and draw this through your hair, taking one small strand at a time, by morning the gray hair disappears, but what delights the ladies with Wyeth's Sage and Sulphur Compound, is that, besides beautifully darkening the hair after a few applications, it also produces that soft luster and appearance of abundance which is so attractive.—[Advertisement.

Schools and Colleges

The Glendora Foot-Hills School
THE BISHOP'S SCHOOL FOR YOUNG CHILDREN.
Rt. Rev. Joseph H. Johnson, President of Board.
An all year outdoor Elementary School, in the country. For Normal and Supernormal Boys and Girls from 4 to 14 years of age. Located at the immediate base of the Sierra Madre Mountains in the famous San Gabriel Valley. Twenty-five miles from Los Angeles, fifteen from Pasadena. Follows the course of study of the Public Schools under the direction of
ARTHUR HOWARD SUTHERLAND, Ph. D.
Adjustment room methods of the Los Angeles City Schools now available, combined with expert supervision for physical development. Outdoor life and lessons. Riding, Hiking, Shooting, Swimming, Dancing, Directed Sports.
For Catalog and rates, address
DR. ARTHUR H. SUTHERLAND, Director
LEADORA WHITCOMB DALLZELL, Principal
Glendora, California Telephone Glendora 495.

Westlake School for Boys
Los Angeles' Leading Day School
Special courses for Annapolis and West Point. Personal attention to every pupil. Private tutoring. For terms
Phone Wilshire 414
George Holman Gardner, Headmaster.

COMMERCIAL EXPERTS TRAINING INSTITUTE
THE SCHOOL OF INTENSIVE TRAINING
CIVIL SERVICE GROSSE BLDG. 6TH & SPRING STS COMMERCIAL

CENTRAL BUSINESS COLLEGE
FALL RATES, 3 MONTHS $50. BOOKS FREE
Secretarial, Commercial, Civil Service, Shorthand, Touch Typewriting, Book-keeping, Comptometer, Dictaphone, Elliott-Fisher Ledger Posting Machines, Banking. Main 6450. Estab. 1884.
Sixth Floor, Chamber of Commerce Bldg.

MISS REILLY'S SCHOOL FOR GIRLS
All grades included. Non-Sectarian.
Individual Instruction. Resident Trained Nurse. Boys Under 8 Accepted.
2633 ELLENDALE PLACE. TELEPHONE 21121.
SECOND TERM OPENS TUESDAY, FEBRUARY 1.

YALE SCHOOL —— SEMI-MILITARY
BOARDING and DAY SCHOOL
203-209 N. UNION AVE. Telephone Wilshire 2436.
Grammar and High School grades. Fine gymnasiums.
Term reopened Jan. 11th. Athletic Director.

Sawyer School of Secretaries
INTENSIVE TRAINING—12-WEEK COURSE—SECRETARIAL COURSES
Fourth Floor Baker-Detwiler Building, 412 West Sixth. Phone 60191.

COAST COLLEGE OF LETTERING
SHOW CARD WRITING — ENGROSSERS — ILLUMINATORS — DESIGNERS
313 Germain Building, 224 SOUTH SPRING—Phone 14623.

Schools and Colleges



Frank Egan Announces
The Engagement of
CHARLES A. TAYLOR
who will supervise and direct a class
in Motion Picture Acting
at the
Egan School

Mr. Taylor is a gifted and prolific playwright, dramatist and producer who has written more than fifty successful stage and film plays and formerly had charge of the editorial film department of the Metro Company. The names of a few of the picture plays which he has written and produced are "The King of the Opium Ring," "Queen of the Highway," "From Rags to Riches," "The Female Detective," "Queen of the Jungle," "Yosemite," and "Held for Ransom."

Mr. Egan has delayed organizing this most important branch of the drama until he found the right man to entrust with the supervision and directorship. Mr. Taylor's the right man for the place. Many prominent screen artists admit that their early success was due to the guidance of Mr. Taylor.

Mr. Taylor is to have charge of film editing in the new Morosco Productions Company, has written the scenario, and is now busily engaged in putting "The Half-Breed" in shape for producing. The Morosco Productions Company will have their studios in the new Morosco Greenwich Village.

This is your opportunity to get the best instruction with the prestige of the Egan School to help you to a career.

A class will be started Friday evening, January 21st, at 7 o'clock. A tuition fee of $20.00 per month will be charged. The class will meet Tuesday and Friday evenings. Those interested should enroll at once, as the class will be limited.

Apply by phone, letter or in person to Anna Dowdall, Registrar, Egan School Music and Drama, Egan Little Theater Building.

1324 South Figueroa Street. Telephone 60371.

Willis-Woodbury BUSINESS COLLEGE

WILLIS EFFICIENCY WINS

You know, of course, that it matters not how willing you may be to work, how anxious you are to study and succeed, nothing can overcome the handicap of faulty training.

The school, the systems, the teachers, the thoroughness and efficiency of the training you receive, and the reputation and ability of the school to place you in the right kind of position with the right kind of business men, will have everything to do with your success or failure in later life.

All through life it pays to have a Willis education. It prepares for higher grade work and insures greater success. The Willis Colleges receive more calls for graduate secretaries, stenographers and bookkeepers than we can meet.

The Willis system of perfected individual instruction guarantees the highest efficiency in the shortest possible time. You may begin a course at any time and progress as rapidly as you master the subjects taken, not being required to keep pace with anyone else. You can get one hundred per cent efficiency out of your time.

We shall be glad to have you call and inspect our splendid facilities for your success training.

STEPHEN T. WILLIS, President
WILLIS-WOODBURY BUSINESS COLLEGE,
Fifth Floor Hamburger Bldg. Los Angeles.
Willis Business College, Citizens Bank Building, Riverside, California.
Willis Business College, Juniper Building, Santa Monica, California.



Miss KITTY DIXON
Famous Secretarial Expert

HIGH SCHOOL GRADUATES

You and all others who are planning to enter commercial, training should make your arrangements now to enter Miss Dixon's Classes. Every week she opens a new course in

SECRETARIAL AND STENOGRAPHIC TRAINING

Office Training work under immediate direction of A. M. Reilly, formerly leader of vocational commercial work city high schools. Bookkeeping and Accounting under charge of E. C. McLaughlin, expert office man and instructor. These three instructors comprise the greatest aggregation of expert teaching talent that you could possibly desire.

All Training the Most Thorough, Definite and Refined That Can Be Secured

Tuition $15 Per Month

This generous tuition fee is made in order to assist everyone to secure the benefit of this remarkable institution.

For the past 17 years Miss Dixon has been in charge of teacher and secretarial classes at the noted Gregg Shorthand School at Chicago; she has trained 20,000 secretaries and 2000 teachers.

VOCATIONAL SCHOOL OF BUSINESS
426 Stimpson Bldg., Third and Spring
65182



The SCHOOL OF QUALITY Attracts STUDENTS OF QUALITY

90% of our students are High School, College and University Graduates

COURSES OF STUDY

Bookkeeping	Full Commercial	Character Analysis
Shorthand	Secretarial	Salesmanship
Typewriting	Office Appliances	Commercial Art
Dictaphone	Vocational Guidance	Commercial Spanish

High School graduates invited to visit our school before enrolling for a commercial course. Victory Yearbook on request. Call, Telephone or Write.

California Commercial College (Brownsberger)
625 South Hope Street, Los Angeles.
W. H. H. Garver, President.
Call 62634. Positions Guaranteed Graduates Main 2811

PASADENA MILITARY ACADEMY
On W. Ave. 64 near Pasadena, 8 miles from Los Angeles. A first-class school for boys, from 9th to 12th grades, including college preparatory. Boarding and Day pupils. Inquire of Col. C. M. Wood, Supt. R. F. D. No. 3, Box 13, Pasadena. Telephone (L. A.) 39491, or (Pasadena) Fair Oaks 300. Fall Semester opens Feb. 1, 1921.

THE TIMES SCHOOL AND COLLEGE BUREAU
Do you wish to know about a good school for your boy or girl—Preparatory, Military, Business, Art, Law, Music, etc.? The TIMES School and College Bureau keeps a list of the educational institutions in California and has carefully compiled information on file, from which source suggestions may be had which may be helpful to you. This service is proffered gratis. Address, write or call THE TIMES INFORMATION BUREAU, 619 S. Spring Street. Telephones, Pico 700 and 10391.

REILLY'S VOCATIONAL SCHOOL OF BUSINESS
426 Stimson Bldg., Third and Spring Sts.
All Our Whirlwind Commercial Courses
$15 PER MONTH.

ORTON SCHOOL FOR GIRLS
130-170 S. Euclid Avenue, Pasadena.
New building opened Jan. 3. Preparatory, General, Intermediate Courses. Music, Art, Expression, Athletics.
ANNA B. ORTON, Principal. Fair Oaks 894.

LONG BEACH MILITARY ACADEMY
2710 E. OCEAN AVE., LONG BEACH.
The only Academy by the Sea.
Full particulars on application to Professor Blackwell.

URBAN MILITARY ACADEMY
Day and Boarding School for Young Boys
The best costs less in the long run. Fifteenth year began September 13.
200 S. Alvarado. 58067.

CALIFORNIA MILITARY ACADEMY
For young boys. Homelike atmosphere. Character, honor and manliness developed. Boys taught how to study. Day pupils may remain until 6 and on Saturday. New building ready Dec 1. 4001 West 18th Street. Phone 74075.
W. William Brick, M.A., Principal.

ELLIOTT SCHOOL FOR GIRLS
RESIDENCE AND DAY SCHOOL. IDEAL HOME LIFE—CHARACTER BUILDING.
Fall Term Opened September 27th. School Home open throughout the year.
Martha Collins Weaver, M. A., Prin. 1303 Gramercy Place. Telephone 72526.

OAK-DUTTON COMMERCIAL SCHOOL
Shorthand—Touch Typing—Bookkeeping—Filing—Comptometer—Burroughs.
Individual Work—Day and Evening Classes.
835 CONSOLIDATED REALTY BLDG. PHONE 62140.

WHAT'S DOING TODAY.

AMUSEMENTS.

Grauman's—Symphony Orchestra in popular concert at 11 a.m.
Grauman's—"Brewster's Millions."
Grauman's Rialto—"Midsummer Madness."
Symphony—"Hush."
Gore's Burbank—"Town Scandal."
Tiffin's—"Blackbirds."
San Gabriel Mission—"The Mission Play."
Theater de Luxe—"Half an Hour."
Philharmonic Auditorium—Popular concert, 3:15 p.m.
Orpheum—Vaudeville.
Majestic Theater—"Clarence."
Palace—"Who's To Blame?"
New Pantages—Vaudeville.
Pantages Broadway—"Musical Revue."
Alhambra—"Cults of Women."
Morosco Theater—"The Gilded Cage."
Garrick Theater—"The Charm School."
Egan's Little Theater—"Loida Gabler."
Hippodrome—"Rogues and Romance."
Tally's—"Risen."
Superba—"Outside the Law."
California—"Bunky Pulls the Strings."
Miller's—"A Connecticut Yankee."
Mission—"Mark of Zorro."
Kinema—"19 and Phillis."

THE CITY AND ENVIRONS.

To Study Birds.

The Bird Lovers' Club of the Southwest Museum will meet for field study at the museum entrance at 9:30 a.m. tomorrow. Those interested in the study of birds invited.

Passenger Men to Meet.

Members of the Southern California Passenger Association will meet at 6:30 p.m. Wednesday at the City Club for an association dinner. The dinner will be followed by a vaudeville entertainment, and then officers for the association will be elected.

Musicale for Sculptor.

David Edstrom, the sculptor, will be the honor guest at a musicale to be given on the evening of the 23rd inst. at Castle Sans Souci by Dr. and Mrs. Alfred Guido Castles. Next Tuesday evening Mr. Edstrom will be the chief speaker at a dinner to be given at the University Club.

WIFE THREATENED TO BRAIN HIM, HE SAYS.

DANCING TEACHER SUES FOR DIVORCE ON GROUND OF EXTREME CRUELTY.

Charging his wife, Mrs. Marguerite Horn, with having "threatened to brain him and his employees with a telephone," thus causing him great mental anguish, Carl F. Horn, proprietor of a school for dancing at 755 South Spring street, yesterday filed suit for divorce through his attorney, W. I. Gilbert.

The specific charge made by Mr. Horn is extreme cruelty, shown in a series of assaults, which, he says, were made upon him by his wife in the presence of others. At one time, the complaint states, Mrs. Horn "sat upon the lap of a strange physician," thus causing the plaintiff great mental anguish and suffering. At another time, the complaint charges, Mrs. Horn scratched and bit the plaintiff's face until it bled, and told the plaintiff that if he did not furnish her with an automobile she would find a man who would give her one.

The Horns were married Aug. 28, 1917, and separated Dec. 20, 1920.

Last night Mrs. Horn declared she was not aware that a divorce suit had been filed against her.

"I know absolutely nothing about it," she asserted. "I returned only two weeks ago from a hospital, where I underwent a severe operation, and my husband has said nothing of a divorce action to me. He took me to the hospital and brought me home again and always acted very nicely. It is a complete surprise to me; I have never expected such a thing to happen."

NOT AFTER VENGEANCE.

Wife Wanted Divorce Evidence, But Not Arrest of Husband.

"I told him all I desired was evidence for a divorce and did not desire to have him arrested. My husband and the other woman both abused me," stated Mrs. Florence Bassett in Judge Walton J. Wood's court yesterday where she was granted a divorce from Roy E. Bassett.

Mrs. Bassett said she became suspicious that there was another woman in the case. She employed detectives and trailed Mr. Bassett to an apartment-house. There he was surprised in a room, she said. He had a sheet wrapped around him and the woman, wearing a kimona, was found hidden behind a screen, she said.

BUSINESS BREVITIES.

[Advertising.]

The Kramer School of Dancing, 1500 South Figueroa street. New beginners' class forming Monday evening, Jan. 17; intermediate class forming Wednesday evening, Jan. 19; new juvenile beginners' class forming Feb. 12. Dancing assemblies every Wednesday and Saturday night. Telephone 23195.

Payne's Dancing Academy announces the following classes: Beginners, Monday evening, 8 o'clock; advance, Tuesday and Thursday, 8 o'clock followed by social dance; children's classes, Saturday, 10 and 14. Our beautiful ballroom is available for social affairs. 2018 Orange. 556631.

A liberal sample bottle of Uza Hair Remedy, sufficient to bring about most gratifying results will be given or sent free to one member of a family. Call or address Uza Laboratory, 204-5 Grosse Building, Sixth and Spring streets, Los Angeles, Cal.

Better book-keeping can be obtained when you have the proper forms and books to work with. These can be obtained at the West Coast Stationery and Printing Co., 757 S. Spring, next to corner of 8th.

Classes in ballroom dancing for adults every Wednesday evening at 8 o'clock at Smart's School of Dancing, 3108 W. 7th. Children's classes Saturday morning at 10 o'clock.

Zinnamon's Button Factory, plaiting, hemstitching, sponging, machine and hand-made buttonholes. New location, 424 S. Broadway, 6th floor.

The Times Branch Office, 619 S. Spring street. Advertisements and subscriptions taken. Telephones Pico 700, 10391.

Removal sale to 814-816 S. Main. Wall paper, per roll, 7½c; $1 kind for 25c; tint, 8c lb. Albert L. Walter, 627 S. Spring.

Wunder-Wite one-coat enamel for bathrooms. Oakley Paint Mfg. Co., Lincoln 446.

Ladies' tailor, Numan, alters suits, furs, coats. Call West 5258.

Have Steckel make your pictures.

YOUR choice of a remarkably good chicken or steak course dinner, with special entertainment, Sunday from noon to 9 p.m., $1.50. Bluebird Cafe.

"The Exclusive Specialty House for Feminine Apparel"
Garments of Style, Quality, Popular Prices

Myer Siegel & Co.

443-445-447 Broadway

New Lace Clocked and Lace Boot Silk Stockings

$3.85

New shades of grey and brown, also black, may be had in effective lace clocked patterns. Also effective lace boot stockings.

An exceptional value at this price.

(Main Floor)

Corsets

that gracefully mould the figure in 1921 lines

Of course, the new lines in corsets are essential. When selecting a frock, suit or gown, consult our expert corsetieres.

(Third Floor)

34th Annual Sale of Underwear

at savings of

20% to 50%

Seldom does the opportunity present itself of having an unrestricted choice of the entire stock of silk and Philippine lingerie at such savings. Also an opportune occasion for brides to select their trousseaux.

(Third Floor)

Present from the Fashion centers of the world, an inimitable assemblage of

New Spring Apparel

For Women and Misses

fascinating in its smart simplicity, individuality and vivid coloring





Coats Suits Dresses Sports Apparel Blouses Millinery

One has but to enter the second floor of Myer Siegel & Co., the criterion of advanced modes, to see what is to be worn for spring by the smart set of Southern California.

Advanced styles for smart resorts, country and town, vie with each other for supremacy.

And although spring, 1921, offers the most captivating styles in many seasons, the prices are unusually moderate.

Garments of Style, Quality, Popular Prices
"The Exclusive Specialty House for Feminine Apparel"

New Silk Sweaters

introduce new two-tone color combinations.

For golf, tennis or any sports occasion, the new two-toned (silver and jade, etc.) silk sweaters will delight all who see them.

(Main Floor)

Swagger Bags

add much to the spring costume

Blacks, browns and greys are seen in a variety of new shapes.

(Main Floor)

Furs At 1/2 Price

and less than half, including

Sables

A first quality fur is now within the reach of many who heretofore denied themselves that luxury. Make your selections tomorrow.

(Second Floor)

THE WEATHER

[Official Report.]

LOCAL OFFICE, U. S. WEATHER BUREAU, Los Angeles, Jan. 15.—[Reported by H. S. Hersey, Meteorologist.] At 5 o'clock a.m. the barometer registered 30.17; at 5 p.m., 30.01. Thermometer for the corresponding hours showed 58 deg. and 71 deg. Relative humidity, 5 a.m., 39 per cent; 5 p.m., 32 per cent. Wind, 5 a.m., north, velocity 8 miles; 5 p.m., southwest, velocity 5 miles. Temperatures, highest, 79 deg.; lowest, 51 deg. Rainfall for season, 3.01 inches; last season to date, 4.57 inches. Barometer reduced to sea level.

WEATHER CONDITIONS.—Rain or snow fell at many stations yesterday in the Ohio Valley, eastern lake region and the North Atlantic States; also over the North Pacific Slope. It was considerably colder yesterday morning in the Upper Mississippi Valley, but the temperature rose in the Rocky Mountain country. In Southern California it was warmer and clear. Partly cloudy weather was reported at all stations. Fair weather is expected to continue in this vicinity Sunday, with moderate temperature.

SUN, MOON AND TIDES.—Los Angeles, January 16, sun rises 6:56 a.m., sets 5:08 p.m. Moon rises January 16, 11:01 a.m., sets 12:20 a.m. January 17. Los Angeles Harbor, January 16, high tides, 1:57 a.m. and 1:52 p.m.; low tides, 8:58 a.m. and 7:52 p.m.

ORCHARD REPORTS.—Minimum and maximum temperatures from the orchards reported yesterday to the Los Angeles office of the U. S. Weather Bureau, were as follows:

Stations—	Max.	Min.
Bonita	76	41
Corona	81	46
E. Cajon	84	34
Escondido	78	40
Pasadena	77	44
Pomona	77	34
Redlands	75	39
Riverside	80	38
Santa Barbara	80	41
San Fernando	81	40
San Fernando	77	32
Santa Ana	80	38
Mt. Wilson	64	28
Los Angeles Harbor	78	54

LOCAL FORECAST.

For Los Angeles and vicinity: Generally cloudy Sunday.

STATE FORECAST

SAN FRANCISCO, Jan. 15.—Weather forecast: San Francisco and vicinity: Unsettled weather Sunday; probably showers; moderate southwesterly winds.

Southern California: Generally cloudy Sunday; light southerly winds.

Sacramento, Santa Clara and San Joaquin valleys: Unsettled weather Sunday; probably showers; moderate southerly winds.

TEMPERATURES.

	Max.	Min.		Max.	Min.
Abilene	72	—	Oklahoma	50	32
Boise	38	32	Phoenix	76	34
Boston	—	44	Pittsburg	32	28
Buffalo	30	26	Portland, Or.	38	36
Chicago	24	16	Rapid City	38	30
Denver	62	44	Red Bluff	52	32
Des Moines	26	8	Roseburg	44	40
Dodge City	72	28	Roswell	72	28
Eureka	48	44	St. Louis	28	14
Flagstaff	58	14	Minneapolis		
Fresno	60	38	St. Paul	16	2
Galveston	66	46	Sacramento	44	34
Havre	40	42	Salt Lake City	52	32
Helena	50	46	San Diego	58	52
Huron	38	16	San Francisco	48	42
Independence	28	8	S. Luis Obispo	76	40
Kamloops	36	30	Seattle	46	36
Kansas City	40	18	Spokane	32	42
Knoxville	34	30	Tampa	58	—
Los Angeles	79	51	Tonopah	46	36
Memphis	40	28	Tucson	68	30
Modena	58	20	Washington	40	34
Needles	64	34	Winnemucca	34	24
New Orleans	60	40	Winnipeg	4	-4
New York	36	32	Yuma	72	40
North Head	44	36			

VITAL RECORD.

MARRIAGE LICENSES.

The following marriage licenses were issued yesterday. Name and age given.

BARCELO—HERNANDEZ. Joaquin C. Barcelo, 21; Louise J. Hernandez, 18.
BERNSTEIN—LIPPS. Fred A. Bernstein, 36; Ismelle M. Lipps, 28.
BRADLEY—REYNOLDS. Fred O. Bradley, 42; Sarah C. Reynolds, 28.
BUDDOSH—BOLGA. John Buddosh, 35; Mary Bolga, 34.
CASSELL — LOSEY. Everett E. Cassell, 21; Helen B. Losey, 19.
CHAPIN—MILLER. Charles C. Chapin, 27; Elizabeth J. Miller, 21.
EARLY — McCREERY. Daniel Early, 70; Mary A. McCreery, 62.
ELLIS—McMANNIS. Challen O. Ellis, 21; Mildred R. McMannis, 18.
FISCHLER—STOLLER. Nathan Fischler, 28; Regina Stoller, 20.
FLIPPEN—SAINTS. Leward L. Flippen, 22; Viola Prado, 18.
GOMEN — GUERENA. Teidro Gomes, 45; Antonia Guerena, 32.
GOODFELLOW—DE LEAU. Alexander Goodfellow, 32; Bertha O. De Leau, 22.
HART — LOWRY. Charles V. Hart, 31; Lovra M. Lowry, 24.
HORSFORD — PERDUE. Chester M. Horsford, 35; Hazel I. Perdue, 25.
JENNINGS — KELLERMAN. Clarence O. Jennings, 20; Lucile Kellerman, 21.
JOHNSON—RODEA. Gordon L. Johnson, 20; Winifred Rodea, 20.
KEELING — LOFSTIRE. Charles T. Keeling, 21; Mary M. Lofstire, 16.
KELEYNSKE — FOSSBERG. Robert H. Koleynska, 30; Bertha Fossberg, 28.
LORENZEN—POWERS. Thomas A. Lorenzen, Jr., 20; Mary G. Powers, 20.
MARTINEZ—DIN. Manuel Martinez, 30; Catherine Din, 18.
MARTINEZ—DOMINGUEZ. Manuel Martinez, 22; Carmen Dominguez, 17.
MATTHEWS—MICHELSON. Newton W. Matthews, 46; Mary C. Michelson, 40.
MERIT—MONK. Thomas E. Merit, 21; Helen E. Monk, 19.
MORRELL—HUCK. William C. Morrell, 29; Ida L. Huck, 25.
MORRO—GRADIAS. Lionel W. Morro, 22; Stella Gradias, 18.
NEIK — LEWICK. Teddy J. Neik, 29; Clara C. Lewick, 19.
NELSON—McCLIMANS. Robert A. Nelson, 31; Cora M. McClimans, 21.
NORTON—BLOWN. Edwin K. Norton, 29; Kathleen B. Brown, 23.
OLIVER — LARSEN. Commodore D. Oliver, 22; Helga A. Larsen, 18.
SEARCY—JONES. James K. Searcy, 50; Olive Jones, 18.
SHAUGHNESSY—PLUMMER. William M. Shaughnessy, 21; Hazel M. Plummer, 17.
SMITH—DANIELS. Walter G. Smith, 25; Gertrude Daniels, 28.
STEINBAUER—BUTLER. Raymond A. Steinbauer, 23; Ruth N. Butler, 24.
STEWART—DUNLAP. Henry B. Stewart, 43; Sybil Y. Dunlap, 37.
SULLIVAN—GORDON. Frank D. Sullivan, 37; Myrtle A. Gordon, 37.
THOMAS — PUETT. Otto H. Thomas, 43; Rose C. Puett, 27.
TUCKER — KINGSTONE. Charles E. Tucker, 29; Rae Kingstone, 23.
WEBB — WALDO. Harry C. Webb, 26; Carmalete Waldo, 24.
WELCH—NORTHCUTT. Dan Welch, 47; Mary E. Northcutt, 30.
WILSON—STEPHEN. Charles S. Wilson, 43; Mabel J. Stephen, 39.
WILSON — VAN NESS. Paul E. Wilson, 27; Lucy Van Ness, 21.
WRIGHT—CHENEY. William B. Wright, 24; Agnes R. Cheney, 24.
YOUNG—TAYLOR. Neval W. Young, 26; Helen M. Tayler, 25.

BIRTHS.

Names, sex, place and date of birth.

ALTMAN. Mr. and Mrs. August. Boy. 4150 Wesley avenue, January 13.
AVIS. Mr. and Mrs. Calvin. Daughter. Angeles Hospital, January 10.
BERGER. Mr. and Mrs. Adonimm. Boy. Angelus Hospital, January 10.
BORQUEZ. Mr. and Mrs. Gerald. Daughter. Angelus Hospital, January 10.
CRAIN. Mr. and Mrs. Isaac. Daughter. California Hospital, January 12.
GROS. Mr. and Mrs. Fred. Boy. Angelus Hospital, January 8.
HAMMETT. Mr. and Mrs. Thomas. Daughter. 1700 West First street, January 12.
HENRICKSON. Mr. and Mrs. Henry. Boy. 500 South Griffin avenue, January 13.
HIGLEY. Mr. and Mrs. Stephen. Daughter. Angelus Hospital, January 8.
HUBERT. Mr. and Mrs. Jerome. Daughter. 1522 West Thirty-sixth Place, January 8.
KLINT. Mr. and Mrs. Knute. Daughter. Angelus Hospital, January 12.
McFEELEY. Mr. and Mrs. Harry. Daughter. Methodist Hospital, January 12.
MINICK. Mr. and Mrs. Lewis. Daughter. Methodist Hospital, January 13.
NICHOLS. Mr. and Mrs. Seth. Daughter. Angelus Hospital, January 10.
PEARSON. Mr. and Mrs. Albin. Boy. Methodist Hospital, January 13.
REYNOLDS. Mr. and Mrs. Marion. Daughter. Methodist Hospital, January 14.
STARKEY. Mr. and Mrs. Ray. Daughter. Angelus Hospital, January 8.

OFFICIAL DEATH LIST.

Name and place of death—	Age.	Date.
BEEMAN, Henry. Los Angeles	87	Jan. 12
GLASSER, Louis. Los Angeles	69	Jan. 13
GREENBERG, Harry. Los Angeles	45	Jan. 14
HARRIS, Amos. Los Angeles	65	Jan. 10
HOLLAND, Georgia. Los Angeles	76	Jan. 13
LOBB, Mary. Los Angeles	61	Jan. 11
LUNTED, Richard. Los Angeles	72	Jan. 12
MARR, Charles. Los Angeles	57	Jan. 12
MISNER, Daniel. Los Angeles	69	Jan. 11
MURPHY, Mary. Los Angeles	68	Jan. 12
PINDER, Stephen. Los Angeles	75	Jan. 12
PURNELL, Eliza. Los Angeles	48	Jan. 11
SMITH, Fred. Los Angeles	58	Jan. 13
ROCQUE, Lillian. Los Angeles	28	Jan. 14
ROSENBERGER, Fannie. Los Angeles	59	Jan. 14
SCOTT, John. Los Angeles	74	Jan. 13
SMITH, Chester. Los Angeles	29	Jan. 13
TAYLOR, Mary. Los Angeles	69	Jan. 14
THLENIUS, Mabel. Los Angeles	41	Jan. 9
WATSON, Cecil. Los Angeles	40	Jan. 14
WRIGHT, Cora. Los Angeles	58	Jan. 13

DEATHS.

With Funeral Announcements.

AILEN. January 14, Mrs. Bell Taylor Allen. Remains at the McKellar funeral chapel.

ANDREWS. January 14, Mumie Andrews, aged 36 years. Remains at chapel of Cunningham & O'Connor, 1061 South Grand avenue.

AUGUSTINE. January 14, Mrs. Lizzie Augustine. Remains at Pierce Brothers. Funeral notice later.

CAREY. January 15, at her home in Oklahoma City, Okla., Mrs. Adnor Carey, aged 90 years, mother of Mrs. Harry Gray of Pasadena.

CHADWICK. January 15, 1921, Irene Chadwick, wife of Albert Chadwick. Remains at the chapel of J. D. Faris & Co.

CHARLTON. Ira Charlton. Remains at Bowes Brothers, 855 Pioneros.

COOK. At 447 South Daly street, Mrs. Anna Cook. Remains at the Crews funeral chapel.

DUREN. January 15, Mrs. Annie Duren. Remains at the parlors of W. A. Bowen. Notice of funeral later.

GRAPE—VINES FRUIT TREES and ROSE BUSHES



For the PRACTICAL Garden

Choice Grapes, 20c each, $2.00 dozen.
Muscat, Thompson Seedless, Malaga, Tokay, Emperor, Sultana, etc.

QUALITY FRUIT TREES
Apples, $1.00 Each.
Red Astrachan, Winter Banana, Bellflower, R. I. Greening, White Winter Pearmain, delicious Yellow Newtown Pippin.

Almonds, $1.25 each.
Nonpareil, I.X.L., Texas Prolific.

Pears, $1.25 each.
Bartlett, Winter Bartlett, Winter Nelis.

Peaches, $1.25 each.
Mayflower, Imperial, Saucer, Ey Crawford, Late Crawford, Elberta, J. H. Hale, Foster, Salway Orange Cling, Phillips Cling, Tuscan Cling, White Heath Cling, etc.

Plums, $1.25 each.
Beauty, Satsuma, Burbank, Formosa, Wickson, Kelsey, Greengage, Santa Rosa, etc.

Apricots, $1.25 each
Royal, Newcastle.

Prunes, $1.25 each.
French, Sugar, Tragedy.

Nectarines, $1.25 each.
Stanwick, Gower, New White.

Figs, $1.25 each.
Black Mission, White Kadota, White Adriatic, etc.

The above stock has been carefully selected for the home orchard planter.

TWO YEAR OLD BUDDED ROSES
$1.00 Each; $10.00 Dozen
American Beauty, Clara Watson, Gen. McArthur, Betty, Pink Cochet, White Cochet, Lady Hillingdon, Mad. Edouart Herriott, Ulrich Brunner, Radiance—also many others. varieties.

PAUL J. HOWARD'S HORTICULTURAL ESTABLISHMENT

1550 West Seventh Street

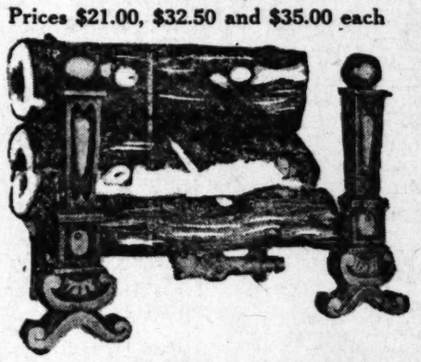
Wilshire 1800 — SEVENTH AT UNION — Automatic 557020

Trees, Plants, Shrubs, Seeds, Bulbs — Growing Establishment, Los Nietos, Cal.

Radiant Heat Gas Log

Is Equipped With Our Patent Burner and Large Antique Andirons
NO ODOR OR POISONOUS GAS
Radiates heat to all parts of the rooms—large size will heat two large rooms for 1 1-2 cents per hour.

Prices $21.00, $32.50 and $35.00 each



CAIN "JET SYSTEM" Gas Radiators
Our "HETO" portable stoves will heat a 20x20 room for ½ cent per hour. Price $10.00.
We Have Over Twelve Thousand Heaters In Use.
Heat your home for 1 cent per hour
W. H. CAIN GAS RADIATOR CO.
Salesrooms and Factory, 5217 Moneta Avenue
Open Evenings — Vermont 1176

PYORRHEA $2 CURED $2 PER TOOTH
NO OTHER CHARGES
Hundreds of Satisfied Patients will Testify to My (15 Years) Success as a PYORRHEA SPECIALIST
I Can Save Your Teeth When Other Dentists Would Extract Them.
Consultation and Expert Diagnosis FREE!
R. C. BAKER, D.D.S.
Hours 8:30 to 5:30. Phone 12021.
356 S. Broadway, Room 701.

Bladder Trouble Quick Relief Absolutely Free
To all sufferers of Kidney, Bladder and Urinary Trouble who apply within Ten Days we offer a Trial Treatment ABSOLUTELY FREE. Come at once, before it is too late. 354 S. Broadway, Room 710. Hours, 10 to 5. Sunday, 10 to 12. Wednesday evenings, 6 to 8.—Advertisement.

Dr. W. E. Balsinger
Prominent
Facial Surgeon
of Chicago
will be at Hotel Clark, Los Angeles, Jan. 15 for three weeks to perform facial operations for the correction of sagging cheeks, baggy eyelids, hump noses, without scar. The removal of scars and other facial defects
190 N. State St., Chicago
Hotel Clark, Los Angeles



Teeth as Low as $5—Best Set $7
Best set, none better, no matter how much you pay, including your choice of base plate material (metal excepted). Guaranteed 10 years $7.00
My Extremely Low Prices

Teeth, set low or high	$5.00
Best Set of Teeth (either set)	$7.00
Gold Crowns (22 karat)	$4.00
Bridge Work (22 karat)	$4.00
Porcelain Crowns	$4.00
Gold Fillings	$1.00 up
Gold Inlays	$1.00 up
Synthetic Porcelain Fillings	$1.00 up
Silver Fillings	50c up
Cement Fillings	50c up
Teeth Trued	50c
Pyorrhoea Treatment, per tooth	$1
Nerve Removed (painless)	$1
Teeth Extracted (painless)	$1

No charge for Painless Extracting and Cleaning when other work is contracted for.
Did gold is valuable. If you have old gold or silver we will value for it on dental work.
NOT A DENTAL PARLOR. A PRIVATE, high-class, up-to-date, SANITARY dental office with sterilized instruments and gentlemanly operators, where you will not be ashamed to recommend to your friends.
X-RAY PRICES:

Single exposure	$1.00
Additional exposures (each)	75c
Ten exposures	$5.00 (Up $8.50)

Perfect Pictures Guaranteed.
EXAMINATIONS FREE
DR. FAIRFIELD
Entire Third Floor, 356 S. Broadway
Hours 8:30 to 5:30. Sundays, 9 to 12.
Phone 62500.

DR. V. J. STACK
Physician and Surgeon
309-310 Douglas Bldg.
Practice limited to the office treatment of Diseases of the Rectum and Colon, Constipation, Fistula, Itching, Hemorrhage, etc. Piles cured by one or two treatments. Hours 10-4. Tel. 16559.

Big Opportunity in Mexico
Mining Engineer with long and wide experience in Mexico has just returned from that country with Bond on a high grade Silver property in the Arispe District, State of Sonora. No better proposition anywhere. Property can be acquired at low price and very favorable terms. Comparatively small amount of money will put it on big paying basis. More than ten times the amount of Ore in sight than money required. Want a few men to join us to assist in forming Company. This is a ground floor business proposition. Highest references given. For appointment address
Dr. F. C. Mueller, M.E.
2912 Manitou Ave.
Los Angeles
Phone Lincoln 398

FURRIER
LATEST FUR FASHIONS
610 S. Broadway. Phone 13613
D. BONOFF

Brock and Company
DIAMONDS
439 - - - BROADWAY

FURNITURE
That You Wish to Trade for NEW?
See our Exchange Department.
FOLEY'S

Editorial Sect
VIEWS, NEWS, PICU
VOL. XL.
OIL BOON
Exact Facts Ab
Mean Either
a Bitte
Here are the salien
The Brawley well n
showings of oil at three
ary 6, cemented January
sufficient quantity, Febr
Diamond Bar well, t
Holtville well, down
The James well, nea
Other wells to be st
Applications for go
likely to occur if oil field
Absence of organic
some geologists that the
it never formed there or
formation and sands str
oil is found at all it will
Imperial Valley is experiencing
ile and excitement of an incip
boom. Statements of geolo
the formation indicates the
ities that one of the greates
on the globe exists t
ed with the fact that the
d Brawley well, fifteen
heast of Westmoreland,
ded a showing of oil have ru
hopes in the minds of many
valley residents, while others
ally skeptical.
on the lonely desert rim n
Westmoreland, in the center
dome that overlooks rough
k desert country on all s
de the derrick upon which
ention is focused. It is
ded by a high wire fence
s that are kept barred, loc
guarded. Beneath the der
well has been driven down a
than 2700 feet.
is a hole in the ground
ling possibilities. It may
opening of a billion-dollar
It may add another to
list of oil disappointments.
drilling began, it was a h
lonely spot. Only the future
whether it will become a bust
center, or the grave of bu
as where coyotes and jack
can again range undisturbe
ficials of the Imperial Oil
lopment Association, owner
well, believe they have struck
will bring in a well of great
ng capacity. Dr. Eric A. Sta
logist and petroleum engin
was retained by the comp
who has directed the dril
tions, has this to say:
is not say that oil in e
quantities has been fo
or not it is to be determi
Los Angeles county or
ritory in California, any
well made the same showing
in Imperial Valley, it would
be recognized as a big
to better structural for
ditions. The sands are
of pure quartz, well roun
are close to granite. Gas obtai
the oil is real gas, contain
some hydrocarbons, but mo
heavy and some oil has been
from the well."
GEOLOGISTS DISAGREE.
Geologists disagree as to the p
bility of finding oil in Imperial
y. Most of them seem to beli
are is no oil there. Some inve
tors conclude that the surface
tions do not indicate that oil
e there. Others believe if oil
ted it has either been burned
has migrated.
The formation in Imperial Va
PRE-INV
SA
HANAN
For Men
20% to
Good shoes ar
time, but suc
HANAN Shoe
OFF standard
omy extraordi
HANAN LOW SH
$14.85, $15.
Hanan Shoes — Regal
only at
VAN D
749 S
224 W
302 S

DEATHS.
With Funeral Arrangements.

GARDYE. January 14, 1921, at his late residence, 2716 Vermont avenue, Gus Gardye, beloved husband of Mrs. Ada Gardye, aged 49 years, a native of Germany and a resident of Los Angeles for 30 years. Services Monday, January 17, at 2 o'clock p.m., from the chapel of Utter & Rappe, 1334 South Grand avenue and Vermont avenue. Interment at Inglewood Park Cemetery.

GLASSER. At 638 East Thirty-sixth, Los Angeles, January 14, 1921, Max Glasser, beloved husband of Katie Glasser, father of Mrs. Ida Glasser, Mrs. A. B. Kuding and Miss Florence Glasser, aged 60 years. Funeral services Monday, January 17, at 2 p.m., from the funeral parlors of W. J. Hushart & Co., 1335 South Flower street.

HARRINGTON. January 14, 1921, Mary Harrington. Remains at chapel of Geo. A. Pierce Bros.

HELME. January 15, at 1401 South Catalina street, Mrs. Hoover Helme. Remains at Pierce Brothers.

JACKSON. January 15, 1921, Mary A. Jackson, beloved mother of Lulu and Hugh Jackson. Funeral from chapel of Geo. A. Pierce Bros., corner Twelfth and Hope streets, Tuesday, January 18, at 2 o'clock p.m.

JANSEN. At 2026 Pasadena avenue, Christian Jansen, beloved husband of Mrs. Anna Jansen, father of Henry F. Jansen. Funeral services at the Los Angeles Funeral chapel, 2029 Pasadena avenue, Monday, p.m. January 17, 1921. Interment Inglewood Park Cemetery.

KENNEDY. January 15, at 1729 Sichel street, Drive, Mrs. Harriet A. Kennedy, beloved wife of R. E. Kennedy. Funeral services will be held Monday, January 17, at 2 p.m., from the residence. Brothers, directors.

KROUSE. Leah S. Krouse. Remains at parlors of W. J. Hushart & Co., 1335 South Flower street.

LA ROCQUE. In Los Angeles, January 14, 1921, Lillian M. La Rocque, beloved wife of Charles La Rocque and loving mother of Marion La Rocque. Special services will be held Sunday, January 16, at 8 o'clock, at the residence, Cornell Co., 1229 South Bonnie Brae street. Monday morning at 9 o'clock from the Church, corner Wood Avenue and Third street. Friends invited to either or both services. Interment Calvary Cemetery.

LEIX. January 14, Dr. Frederick Leix of Los Angeles, aged sixty-ninth year, beloved husband of Mrs. Anna Leix, father of Frederick Leix, Jr., and of Mrs. Fred Leitz, Past Master of Fraternity Lodge. Funeral at the chapel of Pierce Bros., 605 Figueroa, Monday at 3 o'clock. Members of Fraternity Lodge, No. 310, F. & A. M., and San Francisco papers please copy.

LIGHT. At 2737 Alexandria street, Hollywood, Charles Light, aged 80 years, beloved husband of Clara Light, father of Will R. and Harry Light of Los Angeles, Corwin C. Light of Pasadena, Mrs. Charles Lee of Los Angeles and Mrs. J. E. Wood of Burlington, Iowa. Funeral services Tuesday, January 18, at 2 p.m., from the funeral parlors of H. F. Anderson & Co., 1335 South Flower street.

MARSHALL. Suddenly, January 13, at the residence, 1 E. Marshall of Lexington and Isabella.

MARTIN. January 15, at 5630 South Hoover street, Henry Martin, beloved husband of Minnie Martin. Funeral services will be held Monday, January 17, at 1 p.m., at the chapel, 816 South Flower street.

McCALL. C. W. McCall. Remains at Brown Brothers.

MERRITT. January 15, Miss Jessie Merritt. Remains at the parlors of Pierce Bros. Time of funeral later.

MILLER. January 13, at 7195 Coolidge avenue, Culver City, Mrs. Fred Miller, aged 28 years, beloved wife of Fred Miller, aged 28 years. Remains at chapel of Chapman & Chapman, 1061 South Grand avenue.

MUNTA. Funeral services for Lida I. Munta, daughter of the late Frederick Munta, Monday, January 17, at 10 a.m., from the chapel of Dwyer & Engemann, 1126 South Grand avenue. Interment Forest Lawn Cemetery.

NOEL. Donald F. Noel. Remains at parlors of H. B. Cousins Co., 1256 South Grand avenue.

PARRY. In this city, January 13, 1921, Mrs. Mary Parry, aged 58 years, a native of Wales, beloved wife of John Parry, loving mother of Mrs. Mildred Parry, loving sister of Mrs. Mary Rothwell of Chicago, Ill., and Mrs. Ann Bolge of Los Angeles. Services Tuesday, January 18, at 2 o'clock p.m., from the parlors of Utter & Rappe, 1334 South Hoover avenue. Interment Inglewood Park Cemetery, Chicago, Ill., please copy.

POINDEXTER. In this city, January 15, 1921, Samuel M. Poindexter, husband of Wanda Poindexter, aged 28 years. Funeral at Brown Brothers' chapel, 816 South Flower street, Monday at 11 a.m.

PRESTON. Funeral services of Jane Preston will be held Monday, January 17, at 2 p.m., from Pierce Brothers' chapel, 848 South Hill street.

RADCLIFF. At Burbank, January 13, 1921, Mrs. D. Radcliff, aged 62 years, beloved wife of Joseph Radcliff. Funeral services will be held Monday, January 17, at 1:30 p.m., from the Christian Church, Fifth and Gaffey streets, San Pedro. C. Fillbach, funeral director.

REITZ. In this city, January 13, 1921, Mrs. Reitz, aged 34 years, a native of Germany. Remains at the parlors of Pierce Bros., 4254 Moneta avenue. Interment Rosedale Cemetery.

ROBINCYT. At 1700 San Rafael avenue, Pasadena, California, Mrs. Robincyt, wife of Funeral at Brown Brothers' chapel, 816 South Flower street, Monday at 1:30 p.m. (Star please copy.)

ROSENBERGER. The funeral of Fannie Rosenberger will be held this morning at 10 o'clock from the chapel of Geo. A. Pierce Bros.

SCOTT. At 2220 Glendale avenue, Mrs. Ottilie Scholl, beloved wife of Mrs. S. E. Chandler, mother of Mrs. J. E. Cavanaugh, Mrs. F. E. Gunn and Mrs. Schett. Funeral at Brown Brothers' chapel, 816 South Flower street, Monday at 1:30 p.m.

SCOTT. At his late residence, 416 West Fourth street, John Scott, aged 57 years, native of Wales, dearly beloved husband of Agnes Scott. Remains at the parlors of Utter & Rappe, 1334 South Hoover avenue. Funeral notice later.

SMITH. January 13, Jodie E. Smith. Remains at McKelvey's undertaking parlors.

SPRANKLIN. Alice, beloved wife of John Sprankling. Funeral services Monday, 10:30 a.m., from the chapel of the Eternity Funeral Home, 1335 South Flower street.

TAYLOR. At 3836 Ingraham street, Mrs. Ida Taylor, aged 57 years, beloved wife of the late Enoch and Dr. Charles E. Taylor, mother of Mrs. Sarah Prosser Hunt, Mrs. Ethel Taylor and Dr. Helen M. Stockton. Private funeral was held at the chapel of W. R. Smith, 845 Central avenue, Friday, January 14, at 2:30 p.m.

THIELENIUS. Suddenly, January 13, 1921, Agnes Leyden, wife of Will Thielenius. Body will lie in state Monday, January 17, 1921, at funeral parlors of Pierce Bros., 6240 Hollywood Boulevard, from 10 a.m. to 4 p.m. Low mass Monday, January 17, at 9 a.m., at the Church of the Blessed Sacrament, Hollywood Boulevard at Cherokee avenue. Interment Hollywood Cemetery.

TIERNEY. At Pasadena, January 14, 1921, Thomas Tierney, aged 59 years. Funeral at St. Andrew's Catholic Church, Pasadena, Monday, January 17, at 9 o'clock. Interment Calvary Cemetery. Friends invited to attend. Pierce Brothers, directors.

VALDEPEÑO. January 15, Max Valdepeño, aged 48 years, beloved brother of Mrs. Pacos of Dallas, Tex., and sister of Father Catholic of Los Angeles. Monday, January 17, at 2 p.m., from the funeral parlors of Utter & Rappe, 1334 South Hoover avenue. Interment Calvary Cemetery.

VALENTINE. January 14, 1921, Alice Valentine. Remains at chapel of Geo. A. Pierce Bros., 1335 South Flower street.

VINCENT. In Los Angeles, January 14, 1921, Vincent, aged 70 years, beloved husband of Remains at the parlors of Pierce Bros., 848 South Hope street. Funeral notice later.

WATSON. Funeral services of Cecil W. Watson will be held Tuesday, January 18, at 2 p.m., from Pierce Brothers' chapel, 848 South Hill street.

WHITE. At French Hospital, January 14, 1921, Mrs. White of Hawthorne, Cal. Funeral notice later at chapel of Pierce Brothers, 848 South Hill street.

WOODBURY. At 648 West Eighteenth street, Ora, beloved wife of George R. Woodbury, aged 45 years. Funeral notice later. Remains at Brown Brothers.

FUNERAL NOTICE.

Members of Hollenbeck Lodge, No. 409, F. & A. M., will assemble at their hall at 3 p.m. Monday, January 17, 1921, for the funeral of our late brother, Frederick Lehr. A full attendance is requested.

J. WILL DICK, Secretary. JAS. SIMPSON.

CARD OF THANKS.

The undersigned wish to express their sincere thanks to the friends and neighbors for acts of kindness rendered during the illness and at the death and burial of our beloved wife and mother. GEORGE W. BLACK AND FAMILY. 815 South Harvard Boulevard.

CARD OF THANKS.

Mrs. Josephine Burns and daughters wish to express their appreciation to the Young Women's Christian Association, Mary Nash, Junior O.U.A.M., for their beautiful floral offering, and for the many kindnesses shown during the illness and death of our beloved mother.

CARD OF THANKS.

We wish to express our thanks to our neighbors and friends for all their kindness and beautiful flowers in our recent bereavement. MR. AND MRS. U. S. GRANT AND MR. AND MRS. J. R. GRANT.

CARD OF THANKS.

We wish to thank our neighbors and friends for their kind services and floral offerings during the illness and at the death of our beloved mother. MRS. ANNA GAUSMEN AND FAMILY.

FUNERAL DIRECTORS.

C—R—E—M—A—T—E.

Garrett & Company, 1227 S. Main.

Utter & Rappe, 1334 Mesa Av.

J. D. Robinson—Telephone 1

FLORISTS.

THE ALEXANDRIA FLORIST. Hotel Alexandria. GOOD FLORAL OFFERINGS FOR THE HOME.

Editorial Section
VIEWS, NEWS, PICURES.

Los Angeles Sunday Times

Part II: 10 Pages
THE CITY AND SUBURBS.

VOL. XL. SUNDAY MORNING, JANUARY 16, 1921. POPULATION { By the Federal Census—(1920)—576,673 / By the City Directory—(1920)—671,930

OIL BOOM IN IMPERIAL VALLEY.

Exact Facts About the Remarkable Developments That Mean Either One of the World's Biggest Fields or a Bitter Disappointment to Thousands.

BY CHARLES F. HAYDEN.

Here are the salient facts concerning the oil excitement in Imperial Valley:

The Brawley well northeast of Westmoreland, down 2700 feet, with gas emanations and showings of oil at three levels. Well overflowed January 6 with water and oil, bridged January 6, cemented January 11; will be opened and permitted to come in, if oil is present in sufficient quantity, February 1.

Diamond Bar well, three miles from Brawley well, down 3000 feet and capped.

Holtville well, down 1600 feet; some indication of oil in the sand and drilling resumed.

The James well, near Coyote Wells, down 1200 feet.

Other wells to be started.

Applications for government lands cover 1,300,000 acres. Maze of litigation over titles likely to occur if oil field is proved; squatters holding land on western rim of valley.

Absence of organic shale at the surface and absence of seepage support the theories of some geologists that there is no oil in paying quantities in Imperial Valley, either because it never formed there or has been burned out. Other geologists declare that the structural formation and sands struck in drilling indicate the presence of oil. These believe that if oil is found at all it will be found in an enormous quantity.

Imperial Valley is experiencing the wildest excitement of an incipient oil boom. Statements of geologists that the formation indicates the possibility that one of the greatest oil fields of the globe exists there, coupled with the fact that the second flowing well, fifteen miles southeast of Westmoreland, has proved a showing of oil have raised high hopes in the minds of many of the residents, while others are frankly skeptical.

On the lonely desert rim north of Westmoreland, in the center of a vast stone that overlooks rough and broken desert country on all sides, stands the derrick upon which chief interest is focused. It is surrounded by a high wire fence with gates that are kept barred, locked and guarded. Beneath the derrick floor has been driven down a little more than 2700 feet.

It is a hole in the ground with startling possibilities. It may mean the opening of a billion-dollar oil field. It may add another to the list of disappointments. Before drilling began, it was a bleak desert spot. Only the future can tell whether it will become a bustling city, or the grave of buried hopes where coyotes and jackrabbits again range undisturbed.

Behind the Imperial Oil and Development Association, owners of the well, believe they have struck oil and are drilling in a well of great proportions. Dr. Reid A. Burke, geologist and petroleum engineer, has been retained by the company which has directed the drilling of the well. Has this to say:

"I will not say that oil in commercial quantities has been found. It is too early as yet for it to be determined. But Imperial county or other portions of California, any wildcat territory with the same showing as exists in Imperial Valley, it would at once be recognized as a big well. The underlying structural formations are favorable. The sands are extremely coarse quartz, well rounded and of great depth. Gas obtained from the well is natural gas, containing some carbon dioxide, but mostly methane, and oil has been taken from the well."

GEOLOGISTS DISAGREE.

Considerable interest as to the probability of finding oil in Imperial Valley exists, but few seem to believe there is any of it there. Some investigators maintain that the surface formations do not indicate that oil was ever there. Others believe if oil once was there it has either been burned out or is unlike that of proved oil fields in California. The organic shale cannot be seen, so that the source of origin of oil is not visible. So far as recent investigations show, there is no surface evidence of oil in Imperial Valley, except gas emanations. The showing of gas, however, is declared to be greater and more pronounced than in several successful and proved fields. Results of the boring by the Imperial Valley syndicate appear to disprove the theory that a great oil pool has been found as unburned limestone has been found.

The Imperial Valley Oil and Development Association was formed about two years ago with 200 members and the following officers: F. H. Beal, president; H. H. Clark, vice-president; F. H. Beal, H. H. Clark, William Coberly, Howard Shores, J. E. O'Neil and Patrick Coney, directors; E. O. Simons, attorney. The syndicate is composed of some of the most prominent men in the valley, who contributed the $100,000 or more that was necessary to make a businesslike and thorough test of the valley's oil prospects by drilling one or more wells under the direction of an oil engineer.

Drilling on the well north of Westmoreland and Calipatria was started in May, 1919. The spot selected is on a great dome, believed to be the largest of its kind in America, and with an ideal cap stratification. At a depth of 400 feet the first oil gas was encountered. At 1325 feet, according to a statement made public by President Beal, gas would burn freely on the baler.

The first showing of oil was found at a depth of 1600 feet, about six months ago. It was this showing that started the valley's first oil excitement and resulted in many companies being formed and a general rush to secure leases and government permits to drill. The syndicate announced that a stronger oil showing was encountered at 1835 feet, and that an effort would have been made to bring in the well at that time, except that the formation was not satisfactory to the engineer in charge.

GAS AND TRACES OF OIL.

At 2400 feet the well went through sixty-seven feet of conglomerate to thirty-seven feet of hard lime sand. Below this was blue clay shale underlaid by brown clay shale. At about 2650 feet sand was encountered which is described by Mr. Beal as bearing gas in quantity as well as traces of oil of high-grade gravity.

A week ago last Thursday water and oil were forced over the casing against the pressure of the water-filled well, and flowed for more than four hours. The overflow was mostly water, but the oil that spread over the drainage ditches outside the well was sufficient to create new excitement in the valley and bring hundreds of automobile parties over the long and in places difficult, road to the well. On the day following the desert surrounding the well was dotted with automobiles stranded in the deep sand.

The well was bailed out a week ago Friday, the mud brought up showing further traces of oil. At the top of the sands the well was bridged with brick and last Tuesday was cemented in. It is proposed to let the cement stand until February 1, when boring will be continued through the cement. Then, if the hopes of the syndicate are not misplaced and the oil is there, the well will be permitted to "come in."

It is an interesting feature of the oil boom in Imperial Valley that actual development has been done by concerns, syndicates or individuals with no stock to sell. The real beginning of the boom was a little more than two years ago, when the San Diego and Imperial Oil Company was formed to drill the James well. This well is within two miles of Coyote Wells and visible from El Centro—the San Diego State highway at the foot of the mountains. It was financed mostly by Bonley people, with $50,000 shares of stock at 10 cents per share.

THE PIONEER WELL.

This pioneer well was reported to have struck oil at 600 feet and rumors of a big strike caused considerable excitement. The well is now down about 1200 feet, is said to have favorable indications, but does not appear to be making rapid progress.

The Diamond Bar well, about three miles from the Brawley well, was started about the same time. This well has been financed by San Francisco men, is down 3067 feet and has been capped. It has been the subject of many optimistic rumors, but no official statement has been made and visitors have not been encouraged.

The Salton Basin Oil and Development Company has holdings six miles from the Brawley well, has drilled for water and obtained it, and has purchased a rotary rig for oil-drilling operations. The Imperial Mutual Oil Association and others have holdings under the government leasing bill.

The Holtville well is down about 1660 feet. Announcements have been made in the past few days that several other syndicates will start drilling soon.

While the people of Imperial Valley and elsewhere are waiting eagerly and hopefully for the Brawley well to come in on February 1 and drilling operations are being hurried on other locations there is not likely to be any stampede to the valley until oil has actually been developed in commercial quantities. The ground has been thoroughly combed for leases and many applications for government permits are on file. Lands out-

(Continued on Third Page.)

War of Great Chinese Tongs, Starting Here, Spreads Swiftly Over Coast.



Chief Figures in the War of the Bing Kong and Hop Sing Tongs and How It Started Here.

The pen-and-ink sketch shows the spot on Marchessault street where one of three Hop Sing or Four Families men, following three members of the Bing Kong tong, thrust aside four intervening white men and shot down the hereditary enemies, killing two and badly wounding a third. Two of the supposed assailants were arrested and the third is a fugitive.

FEAR VULTURES OF VENGEANCE.

Los Angeles Chinese Shiver With Dread as War of Tongs Remains Unsettled and Age-Old Blood Feud Decrees That the Tally of Deaths Must be Evened Up.

BY OTIS M. WILES.

Vultures of vengeance have been hovering over Chinatown for two weeks. The feud of the tongs, centuries old, has been revived by the recent murders of two tong men. Two Chinese of an opposing tong, charged with complicity in the slaying, are to appear in court for their preliminary hearing Wednesday, but the tongman pays little heed to the white man's laws. He has a law of his own. If a tongman is slain the score must be balanced by slaying a man of the rival tong.

But the present strife is fraught with serious complications. It involves the three dominating tongs of Chinatown—the Bing Kongs, the Hop Sings and the Four Families. Two Bing Kong men are dead and until the peace meetings in San Francisco are closed, their brother tongmen are standing alone. The Bing Kong men were slain by either Four Families or Hop Sing gunmen. The exact facts are for the emissaries of peace to decide. If a decision is reached, then two tongs will array themselves for battle against the third.

WITH THEIR BOOTS ON.

Until the peacemakers have spoken, the local members of three tongs are sleeping with their boots on. The storm may break at any time. Chinatown's population is approximately 3200 Chinese. Of this number, about 175 are Bing Kong men, 120 are Hop Sings, and between 200 and 300 are members of the Four Families. The rest belong to none of these tongs.

When the storm does break, tempting prizes will be placed on the heads of leaders of the rival tongs. Quong Wong is president of the local Bing Kongs. At present he is among those absent from Chinatown; Louie Pau, head of the Hop Sings, and Mark Tim Tom, leader of the Four Families tong, are also keeping away.

The tong disturbance broke suddenly upon Chinatown, when Wong Lun, Yee Fat and Wing Sen Wong were shot down by a gunman in August Alley on the night of December 30. Wong Lun and Yee Fat were killed. Wing Sen Wong is a patient at the County Hospital, recovering from bullet wounds in his hip and side. The three men were members of the Bing Kong tong and their assailants were Hop Sing or Four Families men.

CONFLICTING REASONS.

Conflicting reasons for the shooting were given by chiefs of the Bing Kong and Four Families tongs. The Hop Sings, sitting patiently in their headquarters at 520½ North Los Angeles street awaiting the decision of the peace conference in San Francisco, are chuckling to themselves. While the Bing Kongs and the Four Families are throwing mud at each other, the Hop Sings disclaim connection with the shooting of the Bing Kong men.

Quan Oon, he do shootin'. He no Hop Sing. He Four Flamlie man," they say.

Quan Oon, they state, was once a Hop Sing man but months ago failed to pay his dues and is now an outlaw member. William Chew and Chin Sing, Quan Oon's companions on the night of the shooting and now under arrest for suspicion of murder, are Hop Sing men, but the Hop Sings assert that these two Chinese did not do any shooting.

"Lillie Lem Lee makee tleuble," say the Four Families tongmen.

Lillie Lem Lee, pretty for a Chinese girl, reaped many covetous glances from the young bloods of Chinatown. Once before, in 1914, while she was a resident of San Francisco's Chinatown, two rival tongmen angling for her love precipitated a tong war there. Several Chinese were killed and one of the tongs spirited her out of San Francisco. She them came to Los Angeles.

LILLIE'S PART.

One of the Four Families' officials, through an interpreter, told of Lillie's part in the recent killings. He says she desired to embark upon a primrose life, but before doing so a Chinese girl must secure fine clothes and jewelry. It is the custom for the girl's sweetheart to provide these. A Bing Kong man furnished the clothes and jewelry and the girl was in debt to him for his kindness. Then came Lew Quan Oon, the Hop Sing man. He paid to the Bing Kong man the debt Lillie owed him and he, automatically, became Lillie's sweetheart, eliminating the Bing Kong man.

But the Bing Kong man continued to call on Lillie Lem Lee. Lillie's new sweetheart protested to his tong, but the Hop Sings warned him not to start trouble. According to the Four Families informant, Lew Quan Oon disregarded the word of the Hop Sing organization and the killing followed. The fact that Yee Fat and Wing Sen Wong were mere-

Hop Sing Tong headquarters 520½ North Los Angeles Street.

ly companions of the Bing Kong man was considered cause enough that they also should be shot.

Such is the story of the Four Families tong.

But the Bing Kongs laugh at it. They assert that a fake lottery game caused the trouble. Here is their story:

"Though Bing Kong men did not conduct the lottery game, a few Bing Kong members held stock in the lottery company. The drawing was a fraud and the manager refused to pay. The Four Families man who won the prize ticket appealed to the Chinese Chamber of Commerce. A $4000 settlement was agreed upon, to be paid by the company to the Four Families man, though the Bing Kong stockholders objected. But the Four Families man disregarded the agreement and demanded an additional $1800. This also was finally paid.

GO ON WARPATH.

"Because the Bing Kong stockholders, individuals and not representing the tong, objected to the payment, certain members of the Four Families went on the warpath. A banquet costing $500 was held

(Continued on Ninth Page.)

PRE-INVENTORY SALE
HANAN SHOES
For Men and Women
20% to 30% OFF!
Good shoes are economy at any time, but such good shoes as HANAN Shoes at 20% to 30% OFF standard prices are economy extraordinary.



HANAN Military heel Boots for Women—finest quality soft calfskin; dark brown color; former value, $27; Sale Price
$15.85
HANAN LOW SHOES for Women—now $14.85, $15.85 and $16.85.
Hanan Shoes — Regal Shoes only at
VAN DEGRIFT'S
Standard and Regal Footwear
Stores of—
749 SO. BROADWAY
224 W. THIRD ST.
302 SO. BROADWAY
Third and Broadway
Store Open Saturday Nights Until 10.



BRENT HAYES
The World's Greatest Banjoist Uses Exclusively the
The Tu-ba-Phone Banjo
Mr. Hayes says: "There is but one reason why I use the Tu-ba-phone Banjo in all my professional work—"I consider it the best instrument made."
When such artists as Mr. Hayes and scores of professionals here in Los Angeles choose the Tu-ba-phone Banjo there must be good reasons for doing so.
We will gladly demonstrate the Tu-ba-phone Banjo. Come in and hear it.
Whyte-Ladie Styles $100.00
Tu-ba-Phone Styles $120.00
Other Styles as low as $25.00
If you cannot call, write for complete catalog.
Easy terms arranged.
FRANK J. HART
SOUTHERN CALIFORNIA MUSIC COMPANY
332-334 SOUTH BROADWAY, LOS ANGELES
Riverside. "Established 1880" San Diego

THOUSANDS WILL ATTEND AMBASSADOR'S OPENING.

With Splendor Unrivaled in West, Big Hotel Will Hold Opening Dinner Dance on Tuesday Night.

With a splendor unrivaled in the social life of the West, the opening dinner and ball of the new Ambassador Hotel will be given Tuesday evening and will be attended by nearly 2000 prominent people of California and winter visitors. Brilliant in its color and life, vibrant with its music and exquisite in its thousands of flowers that will fill the rooms, the ball promises to head the list of affairs now scrolled in the social history of the Southland.

Reservations were closed early in the week. When the affair was planned it was thought the dining-room would be ample to accommodate the guests. Because of the deluge of requests, it was decided to open the ballroom for dinner, giving the house a capacity of 1500. Reservations have been received from San Francisco, Santa Barbara Riverside, San Diego, Pasadena and other cities of the State and social lights from all sections of the West will be in attendance.

The event will be radiant in all its aspects. A special program of music has been provided and three symphony orchestras will play during dinner, and four jazz orchestras at the dance. A concert will be given in the afternoon, with a lighter program following at the tea-dansant.

BY WOMEN'S ORCHESTRA.

A 2 o'clock the Women's Symphony Orchestra will give a recital under the direction of Henry Schoenfeld. This will include a number of selections from Schubert, Schumann, Dvorak, Luigini and Jaernefelt as well as compositions by Mr. Schoenfeld. Following this the regular tea-dansant will be held in the Palm Room, relieving the afternoon by lighter strains of jazz.

In the evening at the dinner, two symphony orchestras will give programs, one in the dining-room and one in the ballroom. The Ambassador Symphony Orchestra of forty pieces, under the direction of Adolf Tandler, will play in one place and a symphony composed of Philharmonic artists, under the direction of Henry Lahann of the Ambassador at Santa Barbara, will play in the other.

This will be relieved by the intermittent blazing of Eddie Elkins and Max Fisher with their jazz fiends in combination with two other jazz orchestras. These four will amalgamate to play at the ball. Mr. Fisher's group plays at the Ambassador at the teas and suppers and Mr. Elkins's at the Alexandria. The Remick Quartet will sing.

UNUSUAL DINNER.

The dinner itself will be unusual. The affair will be a European banquet and will, it is said, be the largest ever given in Los Angeles. It will rival that tendered the President during his visit here a year ago. Service will begin at 7:30 p.m.

According to present plans the decorations will create an atmosphere of spring. Spring flowers and foliage will be in profusion. On each table will be a centerpiece of spring flowers and roses and at the place of each lady will be a corsage bouquet and for each man a carnation.

The evening will be the supreme culmination of the efforts of William F. Banks, the manager. Since the walls of the Ambassador began taking shape he has directed the project. With him at the opening will be F. L. Andrews and Harry Mull, his assistants, and Mrs. Charles Jeffras, the hostess.

Free Lecture by Gaze.

Harry Gaze speaks Sunday afternoon at Trinity Auditorium, 3:15. "Constructive Psychology: Life, Love and Wisdom." All welcome. Mr. Gaze will lecture ballroom, Hotel Alexandria, Monday, 8:15. All welcome.

PLAN MONTHLY TREAT FOR MEN.

Better America Federation to Arrange More Outings for Our Disabled Heroes.

So great was the happiness given to the 250 sick and disabled ex-service men who were treated to an outing and entertainment last week by the Elks, Rotary Club, American Legion and Better America Federation of California that the latter is now working on a plan to make this a monthly affair. It is seeking the co-operation of eleven other organizations which will take charge of the war heroes one day each month. It is felt that all who assist will be amply repaid by the pleasure of bringing sunshine into the lives of the men who were wounded while fighting for their country.

THINKS DRY LAW IS LIKE LICENSE.

U. S. Comissioner Pessimist on Local Enforcement.

Prohibition for Revenue No Assurance of Income.

Bootleggers Jailed May Eat Up Money from Fines.

The passage by the City Council and the Board of Supervisors of ordinances to enforce the national prohibition law, to take effect in thirty days from the date of their passage, means that U. S. Commissioner Long will lose about 50 per cent of his business.

For the nine months covering the period from April, 1920, to the close of the year, 311 liquor cases of one kind and another were filed before the commissioner. The fees amounted to more than $4000. Under the new ordinances all of these cases will be disposed of by the police courts.

Most of the cases never get beyond an arraignment and the commitment of the defendants to the County Jail or the approval of a bond for their release from custody, but these all bring fees to the commissioner. Lately many of the arrests have been made on information, when they are taken directly to the Federal court, and the commissioner is deprived of these preliminary fees.

DIE ON THE HOOF.

After arraignment of the defendants many of the cases die of loss of pep. An investigation discloses the fact that there is hardly enough evidence to warrant the indictment of the accused, and if there should be sufficient to serve in this ex parte proceeding, that no jury would find them guilty. That means that the cases slowly perish and end with the action of the commissioner.

The lack of success of the United States Attorney in convicting persons charged with violation of the liquor laws—for it is said in court circles that requires more evidence to convict on asserted violations of the liquor laws than it does to send a man to the gallows in a murder case—has made the Federal officials slow to present a case to a jury in an open trial unless the evidence is conclusive and uncontradicted. The consequence has been that many cases never get any farther than an arraignment before the commissioner, but that official gets his fees.

Under the rule that has been in service since the adoption of Federal prohibition, the cost of prosecuting these cases on the part of the government has been very high. The same witnesses are heard three times in every case that goes to a jury—at the arraignment, before the grand jury and at the hearing in open court. The fee before the commissioner at the arraignment is $1.50 and traveling expenses, and before the grand jury and at the trial it is $5 a day and traveling expenses, so that it costs the government not less than $7.50 a day for each witness who attends all three proceedings, and this each witness must do, if the case ever gets beyond the preliminary stage before the commissioner.

THINKS IT MERCENARY.

Commissioner Long is of the opinion that the new legislation placing the enforcement of prohibition locally in the hands of the city and county authorities, will not act as a deterrent of the general movement to fly in the face of the law. He thinks that as, in his judgment, the city and county are looking at the money end of the transaction, with a view to securing as much cash as possible out of the new activities, that fines ranging from $50 to $100 will be assessed against violators of the law who have been convicted.

This will mean, he says, a virtual license of the traffic, for the bootlegger won't worry very much about the fines. He can make that much money almost any day if not interfered with.

If jail sentences are imposed, the cost of maintaining the prisoners will be more than the fines collected where fines and imprisonment are both imposed by the court, in the opinion of the commissioner.

Children's Shoes

at

Half Price

2,000 Pairs



Tomorrow we place on sale 2000 pairs of High Grade Shoes for Children. This lot includes both high and low shoes in many different patterns and leathers.



In addition to the many wonderful values in children's shoes to be had at half price—practically our entire stock of children's shoes is on sale at materially reduced prices.

G. H. Baker

629 South Broadway — Los Angeles

451 South Broadway — San Francisco

Timely Tips

Published Weekly

by Germain Seed and Plant Co.

Vol. III. Published every Sunday in Los Angeles Times, January 16th No. 10



Flowers of Japan

We've just received from Japan some extra choice specimens of the "Auratum" or Gold Banded Lily. The magnificent blossoms are crimson-spotted white with a distinct golden stripe running thru each petal. Selected bulbs 50c postpaid.

DELICIOUS SMALL FRUITS

Sit in your own arbor and enjoy the lingering flavor of a bunch of Concord Grapes. Fifty cents will buy a sturdy 2-year-old, well-rooted plant. (Add 5c for postage and packing.)

We are also offering some extra choice varieties of Gooseberry and Currant bushes at 50c each. (Add 5c each for postage and packing.)

WE'LL HELP YOU WITH YOUR PLANTING SCHEME

The judicious placing of a few choice shrubs or specimen trees will add dollars to the value of your home. If you will make a rough sketch of your grounds our experts will assist you in working out your planting scheme.

—Spray dormant trees now—

PLANT DECORATIVE IRIS

The Iris, or Fleur de Lis of France, is one of the most decorative of bulbs. We offer an exceptionally choice selection of Iris in white and light blue at 30c a dozen, and deep, rich purple at 75c a dozen, postpaid.



Every page teems with interest. If you have a garden plot, there are dozens of wonderful new varieties of vegetables to tempt you—rare new beauties in the floral and plant world to add to your decorative scheme—authentic advice on every phase of planting, fertilizing, pest control, etc.—usable, practical information on poultry raising, care of pet stock, etc. Every farmer—every city man should get a free copy of this valuable book.

—Get Germain's 1921 Catalog—

WISTARIAS FOR BEAUTY

The graceful Wistaria, with its large, pendulous blossoms of blue or white, makes an artistic covering for porch or pergola. Hardy plants, either variety, in 5-gallon cans special this week at $2.50.

—Get Germain's 1921 Catalog—

RESTORE SONG OF BIRD

When birdie has lost his song, Madam Shafer's Song Restorer comes valiantly to the rescue. This reliable tonic is also an excellent conditioner to use before the mating season. Price 37c. (Add 5c for postage and packing)

WHEN EVERY MEAL IS A BANQUET

Your canaries will relish the sweet, plump grains in Germain's Mixed Bird Seed. It's good for their systems because it is scientifically blended. Price 15c (Add 5c for postage and packing.)

—Get Germain's 1921 Catalog—

LITTLE GREEN ONIONS AND HOW THEY GROW

Plant Germain's selected onion sets and grow your own "little greens". The mild-flavored Silverskins are 30c a pound; red or brown varieties, 25c a lb. (Add 5c for postage and packing.)

—Get Germain's 1921 Catalog—



"STAR" HAS MANY USES IN POULTRY YARDS

Star Poultry Founts may be attached to any Mason jar. Use in poultry yards for feeding charcoal, grit, oyster shell and as drinking founts for baby chicks. Price 20c each; 25c postpaid.

IMPORTED CALADIUMS PRIDE OF THE TROPICS

Among the natives of tropical countries the Caladium, Elephant's Ear, is prized alike for its beauty and high food value. The famous poi of the Hawaiian islanders is made from the fermented roots of this plant. As a specimen plant it has few equals. Imported bulbs 35c each; $3.50 a dozen, postpaid.

NUVIDA PUTS LIFE IN GROWING THINGS

Use clean, odorless, weedless Nuvida Fertilizer on lawns, gardens, shrubs and trees. Now is the time to start new, luxuriant growth. 25 lbs. $1.25; 50 lbs. $2.25; 100 lbs. $4. (Shipped express collect.)

—Plant Oregon Seed Potatoes—

"PRIZETAKER" PEAS FINE NEW VARIETY

You can shell a mess of peas in a jiffy if you plant this splendid new variety. Pods, which range from five to six inches in length, are filled with large peas absolutely unsurpassed in flavor. One pound 75c postpaid.

—"Grow your own"—

GERMAIN'S SWEET PEAS: SUNSET COLLECTION 50c

Seven beautiful varieties—lavender, orange-rose, pink, primrose-buff, brilliant scarlet, purple—all have waved petals. Each variety in separate packet. Entire collection 50c postpaid.



Help him grow!

Give your dog a strong, healthy frame by feeding him Spratt's Bone Meal. It helps pups to grow. 3 lb. can 40c. (Add 8c for postage and packing.)

—Feed Spratt's Dog Cakes—

REVIVE POLLY'S SPIRITS

A few doses of Spratt's Parrot Tonic will put Polly in fine fettle. She needs a little encouragement at this season of the year. Price 25c. (Add 5c for postage and packing.)

POLISH AND DISINFECT WITH RADIUM SPRAY

When dusting, use Radium Spray. It not only kills all germ life, but also gives furniture a very high polish. Excellent for use in sick rooms, kennels, etc. Pint 25c; quart 45c; gal. $1. (Add 5c to pt. and qt. and 10c to gal. sizes for postage and packing.)

—Get Germain's 1921 Catalog—

FOR OVER-STUFFED FOWLS

Over-feeding causes limberneck. Conkey's Poultry Conditioner will cure this trouble. 42c and 84c (Add 5c for postage and packing.)

CYPHER'S LICE PAINT FOR POULTRY HOUSES

Regular applications of Cypher's Lice Paint will rid your flock of these profit-destroyers and keep down germ diseases, such as chicken pox, roup, etc. Half gallon $1; gallon $1.75. (Add 10c for postage and packing.)

—Get Germain's 1921 Catalog—

KEEP ON SPRAYING TO CONTROL PESTS

It's an easy matter to keep down pests—but mighty hard to get rid of them once they are firmly established. Every home owner, every raiser of poultry and pet stock should equip himself with a complete spray outfit. New Misty Hand Sprayers—80c. (Postage and packing 5c extra.)

Dormant trees should be sprayed NOW with Lime Sulphur. Dilute eleven parts water to one part Lime Sulphur. Pint 25c, quart 40c; gal $1. (Add 5c to pt. and qt. and 10c to gal. for postage and packing.)

—Kill Gophers with "Gophergo"—



TINY CACTUS PLANTS IN MINIATURE GARDENS

Quite the newest thing in the way of table decoration is the miniature garden of diminutive cactus plants. It is hard to conceive anything more artistic in appearance. Special combinations $5 and $7.50. Shipped Express Collect.

—It's rose-planting time—

BANKING INSTITUTE DINNER ON TUESDAY.

PLAZA AND ARCADE STATION SITES WILL BE TOPIC FOR DISCUSSION.

At the first forum dinner of the year for the Los Angeles chapter of the American Institute of Banking, which will be held Tuesday evening at the City Club, the main topic for discussion will be "Plaza Versus Arcade Site for a Union Station." The first allotment of 400 tickets was sold last week, and it is expected that the City Club's dining-room will be taxed to capacity.

Tuesday's dinner will be marked by the launching of a campaign to bring the 1922 national convention of the American Institute of Banking to Los Angeles. This year the convention will be held at Minneapolis from July 19 to 22.

At present the local institute chapter has nearly 1500 members out of a total of about 2300 employees of local banks. The local chapter stands fifth in point of membership in the nation, being outranked, in the order named, only by New York, Chicago, Philadelphia and San Francisco.

The Los Angeles Clearinghouse Association is backing the institute and has spent about $8000 fitting out chapter headquarters at a site at 721 South Hill street, which has been leased for five years. At this location about 700 members are attending classes in elementary banking, money and banking, political economy, bonds and investments, public speaking and Spanish.

ON MARKET OUTLOOK.

Sales Managers of "Key" Lines Will Discuss Conditions.

Promising to give members a proper perspective on the business outlook the Los Angeles division of the International Sales Managers' Association has arranged for ten speakers to talk at the banquet to be held tomorrow at 6:15 p.m. at the Los Angeles Athletic Club. The following sales managers will deliver short addresses:

Ralph Phielen, Hammond Lumber Company, "Lumber and Building Materials;" C. C. Hine, Globe Grain and Milling Company, "Grains and Cereals;" Aaron F. Norton, Klein-Norton Company, "Clothing and Dry Goods;" Clem S. Glass, Brock & Co., "Jewelry, Will They Buy It?" H. F. Stevens, Western Wholesale Drug Company, "Drugs and Sundries;" Louis A. Coffey, John Lyon & Co., "Prognostication of the Market Situation from the Standpoint of Investments;" Walter Saint, Lyon-McKinney-Smith Company, "Furniture Prospects for 1921;" Charles Pritchard, Pioneer Paper Company, "An Inlook on the Paper Outlook;" E. H. Judah, Community Manufacturing Company, "Auto Tractors and Tractorettes;" A. I. Stewart, Sam Seelig Company, "Living to Reduce the Cost of Living."

THIRTY-ONE AWARDED HELP OF GOVERNMENT.

Thirty-one more disabled war veterans living in the district covered by the Los Angeles office of the Federal Board of Vocational Education have been approved for aid under the Rehabilitation Act, according to word received here yesterday. Those who will receive $100 or more per month while learning new professions or trades are: Philip Blumenthal, George A. Billings, William C. Brain, Frank Brown, George A. Christensen, Francis D. Curry, Frank R. Davis, Charles A. Ellis, Norman J. Foelder, Israel Grostein, Robert P. Gallagher, Martin Hammer, Ivan E. Hibbard, Lacey W. Hoge, Walter O. Hackett, Harry L. Kahn, Herbert C. Kimball, Ora Oliver Moore, Clarence W. Miller, Edgar J. Miller, Theodore R. Miner, Harold J. Rogers, Charles C. Reynolds, Otto H. Schewe, Grant C. Speer, Jr., Edwin K. Stewart, Joseph A. Trombley, Glen H. Vail, Max D. White, Steve Taray and William R. Wackenbarth.

FUNERAL FOR SOLDIER.

Body of Angeleno Who Died in France Brought Here for Burial.

Funeral services for Private Hugh Garrity, Co. E, Twenty-sixth Engineers, who died in France of pneumonia Sept. 27, 1918, will be conducted at the Plaza Church tomorrow afternoon at 2 o'clock under the auspices of the American Legion. Interment will be in Calvary Cemetery.

Private Garrity was a son of Patrick Garrity, a veteran of the Civil War, who resides with his daughter, Mrs. J. E. Acevedo, 3227 Malabar street. The young soldier also left four brothers, Daniel, George, William and Charles. The body arrived yesterday from France and is at the mortuary of Cussen & Co., 1133 South Flower street.

APPEALS SPEED FINE.

Arrested by Speed Officers Gorman and Bloomfield of Venice on a charge of exceeding a speed of fifteen miles an hour on the Speedway in that city, W. M. Sendy yesterday filed, through his attorney, Joseph Rifkind, an appeal to a fine of $25 imposed by Recorder Hancock of the beach city. Three defense witnesses, claimed the defendant, testified he was not going over fifteen miles an hour.

Psychology of Life.

Harry Gaze at Trinity Auditorium, Sunday, 3:15. "Constructive Psychology." Admission free. Mr. Gaze will lecture Hotel Alexandria ballroom Monday night, 8:15. All welcome.

Yours is the Opportunity To Enjoy the Peer Of All Phonographs, Now



The

Brunswick

of your choice may be selected tomorrow—a

SMALL PAYMENT

—down delivers it. Then our convenient term arrangements enable you to enjoy your full investment while paying for it. Hear it at the

Brunswick Shop

LYON McKINNEY SMITH CO

737-741 SOUTH HILL

Brunswick Phonographs and Brunswick Records Exclusively *Phone 60204*

...ild Scramble for Land Leases Follows Predictions of a Great Oil Strike Near Brawley.

...WO WEEKS TO TELL TALE IN IMPERIAL VALLEY.

...rawley Well to be Brought in on First of February; Oil Excitement is Tense; What Experts Say.

...ntinued from First Page.)

...f the irrigated area which for... were held at only a few dollars ...re in many cases off the ...

...LE LEGAL TANGLE.

...ment fees for filing on oil ...d ($) per quarter section with ...ter of $10 and $32 for the ...ger sections or 2560 acres. ...1,300,000 acres have been ... Thus far the government ...ved about twenty of the ...applications, thus only a ...are authorized to drill ...est lands. There are ...s of school lands which ...d during the excitement ...ld may be drilled on at ...Practically all of the land... and leaseholders are waiting ...ments at the Brawley well. ...brought in intense activity ...the valley and a doubling of ...ley's population almost over... predicted.

...n event a proved field is de... in the valley there is likely ...mass of legal difficulties in... rights and titles. Many sec... of land are believed to have ...ld on several times over. In ...portions of the supposed oil ...particularly west of Seeley, the ...and lots of squatters dot the ...ape. Even though the curtain ...soon be lifted, the stage is set ...of the wildest oil rushes in ...history of the country, for it is ...fully believed that if Imperial ...has oil beneath its surface it ...'s quantities so enormous that ...if not all, other fields will be ...

...belief that if Imperial Valley ...has all it still possesses a pool ...of dimensions is supported by ...ntific theory that mineral oils ...ated by the disintegration ...life through ages. The Gulf ...ifornia is one of the longest ...of the sea in the world, extend... from Cape San Blas northward ...miles. Conditions in this long ...sea were calculated to pro... marine life in enormous quan...

...RINE LIFE CONDITIONS.

...conditions governing marine ...the Salton basin through the ...and which, under the geologi... theory, would indicate the formation of oil, are thus described by President Frank Beal of the Brawley syndicate:

"Originally we had this great long gulf extending for some 800 miles, naturally one of the best breeding grounds for marine life that could be found anywhere on the earth's crust. We have the warm, semi-tropic climate, no severe weather, maintaining an even and mild temperature in the waters of this gulf.

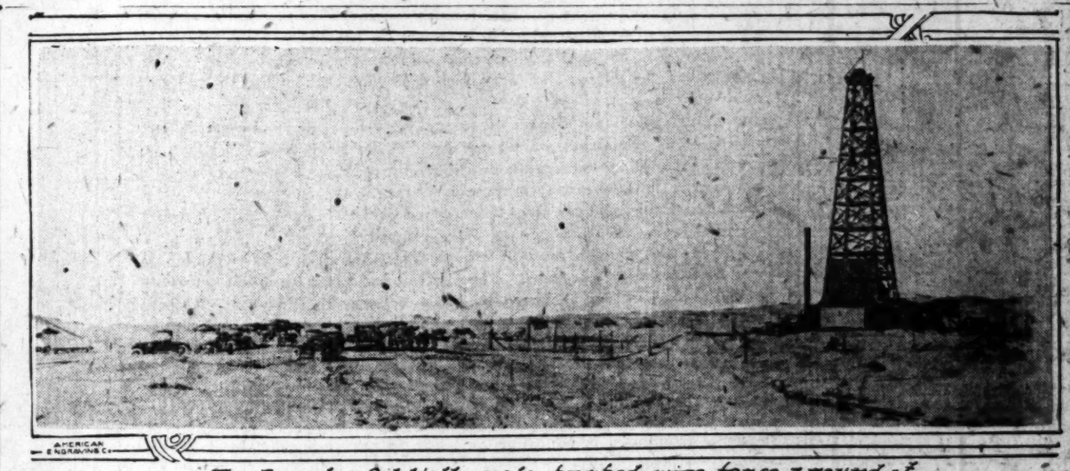
A visit to the present gulf below the mouth of the Colorado River will convince you that there is at this time one of the greatest marine life activities going on that there is on the face of the earth. This same condition prevailed in the ancient miocene age, when oils were being laid down. Over on the eastern shore of the gulf in early geological times the Colorado River commenced the erection of a silt barrier, extending from a point near Yuma, westerly to the Cocopah Mountains.

This great barrier was gradually raised to the surface of the waters of the gulf, creating a low delta region, and over these mud flats the tides passed to the north and kept these waters in what is now Salton Basin saline; but not being subject to the heavy tide flows and rips, and marine disturbances that existed farther down the Gulf or on the shores of the Pacific Ocean, and there was created in this inland sea one of the most ideal conditions for the production of marine life. This can well be attested to by a visit to the oyster shell beds on the west side of the valley.

These oyster beds are in many instances mountains of shells and many of these shells weigh as much as forty pounds. This fact alone is evidence that ideal conditions prevailed in the development of these giant mollusks. These shells have been classed by geologists as belonging to the miocene age, or the age that has been the big oil producer on the Pacific Slope. These oyster beds are not the only indication of fossil life, as all the older shells and formations go to show that the Salton Basin stratification belongs to the miocene and the lower pliocene periods and abounds with fossil remains.



Oil flowing from the Brawley prospect hole.



The Brawley Oil Well; note barbed-wire fence around it.

SOUTHWARD TREK OF CANADIANS PRAISED.

TORONTO PHYSICIAN SAYS IT AIDED TO KEEP COUNTRY TRULY ANGLO-SAXON.

Canada's loss of the tens of thousands of her residents who came to the United States during the long Tory regime from 1878 to 1896 was not an unmitigated evil for the Dominion, but really helped to preserve and strengthen Canadian-American friendship and also helped to keep the United States an Anglo-Saxon nation, says an article written for the Toronto Star by Dr. John Hunter of Los Angeles.

Dr. Hunter, who formerly resided in Toronto, where he was a member of the Board of Education, reviews the years of political discontent during the long term of Tory power in the Dominion, and points out that the years of heaviest emigration from Canada to this country coincided with the years when there was an enormous immigration into the United States from Central and Southern Europe.

Canadians were more quickly assimilated into American social and business life than were other foreigners, he says, and so helped to keep this country from taking on the aspect which it might have acquired had English or Canadian immigration been altogether stopped.

In great part the present friendliness of the United States toward Canada and toward England and all parts of the British empire is due to the great number of Canadian immigrants who came south of the border late in the last century because of discontent with political conditions in the Dominion, Dr. Hunter writes. At the time, he says, this loss to Canada seemed an unmixed evil, but he thinks that the results have shown that the heavy emigration was a benefit to both countries.

Call Out for Beach Picnic for Hawkeyes.

Directors of the Orange County Iowa Association have chosen the 29th inst., the last Saturday of this month, as the date for the association's first picnic of the year. The gathering will be held at Huntington Beach from 10 a.m. until evening. Basket lunches will be eaten at noon on the beach, and coffee will be served by the association. In the afternoon there will be a business meeting, several informal talks and a musical program. Attendance will not be limited to former Orange county residents, but any former Iowans or visitors from Iowa will be welcomed.

Whisky Trials Will Move One Step Tomorrow.

The locally famous whisky prosecutions, those of the Groves brothers and Joe Goldberg, in U. S. District Judge Bledsoe's court and those against Julius Sloto and about twenty other defendants in U. S. District Judge Trippet's court, are booked for action in the local Federal court tomorrow.

In the case against Sloto and others the argument of the demurrer to the indictment charging them with conspiring to violate the national prohibition law and the Volstead Act is set for Judge Trippet's court.

In the action against F. Ray Groves, Edward Groves, Ralph Groves and Joe Goldberg, a second indictment is pending, charging that by extortion the defendants conspired to violate these Federal enactments. The first indictment against these four charged that they had conspired to violate the law and made a straight accusation without specifying the methods. A demurrer to this indictment was presented by Paul W. Schenck and Frank E. Dominguez, representing the defendants, but the government furnished no reply. Then followed the second indictment, and up to the close of business at the Federal Building yesterday, no demurrer had been presented.

None of the defendants will be asked to plead until the demurrers are disposed of. They have all been arraigned.

WRITES ACCUSATION AGAINST DEAF MUTE.

JUSTICE HAS HARD TIME TO CONFORM TO LAW; MAN MUST UNDERSTAND.

Arraigning a man, who could not hear nor speak presented a problem yesterday to Justice Hinshaw, but the task was accomplished. Alfred Simon, unable to speak or hear, appeared before him on a charge of stealing a mink fur.

The court began to inform the defendant of his rights in a justice court, but met with no response and then learned he was arraigning a deaf mute. The court, being able to handle a typewriter, wrote out all that is required by law, asked the defendant his true name, had him read the complaint and informed him of his rights in writing. Simon replied in writing.

The defendant said he wanted his hearing Monday and the justice thought of the requirement of the law that a defendant be confronted with his accusers, which will require that he understand all that is said in court. Justice Hinshaw is now pondering over this question.

In a note addressed to the court Simon said his wife is ill, that if given a chance he will be a "good man and keep out of trouble." He was asked if he could give $500 bail. As the banks were about to close, the court accepted the defendant's pass book on a savings bank as bail and instructed the bank to pay out nothing on the account, which is for more than $500.

OIL LEASE RECEIVER MAKES ACCOUNTING.

KERN COUNTY LANDS YIELDED LARGE REVENUE IN TWO-YEAR PERIOD.

Lewis F. Byington, receiver of valuable oil lands located in Kern county, which are involved in the cases of the government against the General Petroleum Company, and the St. Helena's Oil Company, and cover the holdings of the Boston Pacific Oil Company, filed his final report and accounting in the United States District Court yesterday.

The land covered by the lease of the Boston Pacific Oil Company, involved the south half of the southwest quarter of section 32, township 31, south, range 24 east, and the south half of the southeast quarter of section 32, township 31, south, range 24 east.

The report states that the yield of oil from the date of the appointment of the receiver in October, 1918, was about 14,000 barrels a month, and that it was sold to the Richfield Oil Company. In October, 1918, the oil brought $1.42 per barrel; in October, 1920, the sale price was $2.31¼.

The total amount received during the term of the receivership was $1,539,161.42. There was expended, $56,840.29, and $1,482,340.93 was turned over to the receiver.

GREATEST variety, best food and service make breakfast at Cue Mann's Pot and Spigot Grill a real pleasure. 611 South Spring

$20,000.00---

Worth of Dependable Used Furniture, Floor Coverings and Home Furnishings at

½ and ⅓ Off

Slaughtered each day. Over two thousand articles to choose from. Note this partial list of our wonderful offerings:

15	assorted picture frames, no order charged or delivered for less than $1.00. Take your pick while they last	$ .25
60	assorted bed springs, coils, wood and steel frames, prices start at	2.00
1	combination pool and billiard table, condition only fair	53.35
1	all-steel couch-hammock and standard	10.00
150	small rugs and remnants, almost every known weave, prices begin at	1.00
89	room size rugs ranging from 6x9 to 12x15 and in prices from $130.00 down to	5.00
11	extension tables, quartered oak, fumed finish, 36-inch tops, condition same as new, fine for apartments or small dining-rooms, choice	16.70
24	refrigerators, starting at	6.65
5	wood beds, old style, but entirely serviceable $10.00, $9.90, $3.75, $3.50	4.50
1	wonderful dining suite, consisting of 54-inch round extension table, serving table, six leather seat chairs and 66-inch buffet, all solid walnut in the popular William and Mary design. Can scarcely be recognized as having ever been used. Price reduced from $895.00 to	600.00
16	very handsome overstuffed chairs and rockers, coverings of tapestry and velours, condition fine. Prices range between $66.00 and	12.00
135	assorted living-room chairs and rockers, frames of mahogany, birch-mahogany, maple, birdseye maple, reed, golden oak, fumed oak, antique oak, fiber, weathered oak and walnut. A piece for almost every purse. Priced from $30.00 down to	3.50
9	assorted couches, all priced at half off, starting at	3.75
15	assorted bookcases, regular, combination and sectional. Some as low as	10.00
30	assorted center stands and library tables, starting at	3.00
12	assorted writing desks and music cabinets. Prices range from $45.00 down to	8.00
1	Smith-Premier No. 4 typewriter; fine condition	30.00
4	very handsome overstuffed davenports, tapestry coverings, reduced one-third, at $150.00, $80.00, $65.50 and	63.50
1	beautiful gray reed sunroom outfit, consisting of large table, davenport and three arm chairs; cushions covered with dainty cretonne; all in fine condition; reduced from $425.00 to	283.35

We also offer andirons, mirrors, art goods, statuary, pictures, paintings, tapestries, clocks, books, dressing tables, chiffoniers, antiques, polychromed pieces, teakwood pieces, ornaments, carpet sweepers, etc.

REMEMBER, we accept most everything in home furnishings as part payment on new or other used goods. Liberal Credit Terms if Desired.

Barker Bros
ESTABLISHED-1880
Exchange and Bargain Basement
Broadway, Between Seventh and Eighth

Fitzgerald's
"FOR THE ADVANCEMENT OF MUSIC"

Three Important Musical Events THIS WEEK

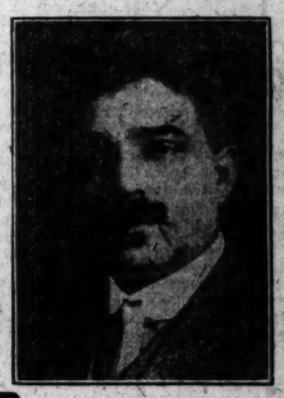
In which the artistry of famous pianists will be ably supported by the piano masterpiece:



Olga Steeb
Distinguished Pianiste,
will appear as soloist with the Los Angeles Philharmonic Orchestra (Walter Henry Rothwell, directing) at Philharmonic Auditorium.
Fri. Aft., Jan. 21 and Sat. Eve., Jan. 22.

The KNABE





Brahm van den Berg
A Pianist with a Big Reputation Fully Merited by His Brilliant Musicianship will appear in recital at the Alexandria Hotel Ball Room,
Thurs. Morning, Jan. 20

The KNABE is Preferred by Artists and Audiences Alike

DURING THE PAST WEEK
The Following Artists Appeared In Recital With the KNABE—
Jan. 11—Mme. Rothwell, Hotel Maryland.
Jan. 13—Carrie Jacobs Bond, Women's Club.
Jan. 14—Glen Ellison, Polytechnic High School.
Jan. 15—Saslavsky Chamber Music Society, Ted Shawn, Studio Theater.

So universal is the use of the KNABE PIANO in musical events of the first magnitude, that audiences have learned to **expect** it as an essential part of every successful performance.

Artists realize that only on a piano of such faultless tone and touch can the full possibilities of musical interpretation be attained.

The KNABE PIANO is used exclusively by Olga Steeb and by Brahm van den Berg, as well as scores of other artists who stand at the very pinnacle of their art.

FITZGERALD MUSIC CO.
HILL STREET AT 727-729

PUBLISHERS:
THE TIMES-MIRROR COMPANY.
OFFICERS:
HARRY CHANDLER, Pres. and Gen. Mgr.
MARIAN OTIS-CHANDLER, Vice-Pres. and Secy.
E. X. PFAFFINGER, Treasurer.
HARRY E. ANDREWS, Assistant General Manager and Managing Editor.
Harry Chandler, Marian Otis-Chandler, E. X. Pfaffinger, Mabel Otis-Booth, Harry E. Andrews, Directors.

Los Angeles Times

EVERY MORNING IN THE YEAR.
DAILY FOUNDED DEC. 4, 1881.—40TH YEAR.

Sworn average circulation for every day of December, 1920..... 95,872 Copies
Sworn Sunday only, average circulation for December, 1920.....138,722 Copies

OFFICES:
New Times Building, First and Broadway.
Branch Office No. 1, 618 South Spring Street.
Washington Bureau, 804 Hibbs Building.
Chicago Office, 111 West Monroe Street.
New York Office, 286 Fifth Avenue.
San Francisco Office, 742 Market Street.

LOS ANGELES (Loce Ahng-hayl-ais)

MEMBER OF THE ASSOCIATED PRESS.
The Associated Press is exclusively entitled to the use for publication of all news credited to it or not otherwise credited in this paper and also the local news published herein.

PLEASING THE PEOPLE.

President Obregon is finishing up that superb $16,000,000 theater in the City of Mexico. If the people have a beautiful place to play in they will not be looking for a place to fight in. The lords of France kept revolution out of the way by amusing the people. Most folks would rather eat than fight and they seems to prefer dancing to either.

LADIES' BANKING.

So many women do their banking in their stockings that the county treasurer at Pittsburg has had a private room set off in his quarters to enable the ladies to reach their rolls without embarrassment before approaching his desk. It is rather confusing for a lady to retrieve a wad of bills from her stocking while a bunch of curious hirelings are looking on.

THE WAR PATH.

The Russian Bolshevists expect to start out 3,000,000 more men on the war path as soon as the ice melts and the frost begins to come out of the ground. It may yet be necessary to get William Jennings Bryan to whistle up that million armed patriots he said he could bring to the seashore over night. We are not willingly going to permit the Bolsheviki to overrun Europe and America as well.

SUPPER IN SILENCE.

Fifty club women had a luncheon together here the other day without a word being spoken during the hour. There are a lot of men who think it couldn't be done and there must be a catch in it somewhere. There is no use in saying a pleasant time was had by all, because there wasn't. Fifty women condemned to silence during a meal can hardly be said to be happy. They did, however, say that they had the time of their lives, and this is possibly true. To see a flock of fifty women playing dumb for an hour is the time of anybody's life.

HONESTY FORBIDS.

America will bind itself to no contract that it knows beforehand will never be carried out. There are many reasons why we should not ratify in toto the Versailles Treaty; and they are as cogent as the other many reasons for speedily joining a League of Nations.

The Versailles Treaty still contains a clause demanding the peremptory trial of the ex-Kaiser and the leading Prussian war lords. That clause the signatories to the Versailles Treaty have not the slightest intention of enforcing. Indeed, such a procedure is already outside the range of practical politics.

CHARITY AND BUSINESS.

Sometimes we are tempted to suspect that Uncle Sam's big-heartedness is taken advantage of by the sophisticated foreigner. Thus the idea that millions of Chinese are facing starvation in Northern China is a sufficiently poignant fact to loosen the purse strings of his charity.

But when we learn that the flour mills of Shanghai, only a short haul away from these starving millions, are shipping their product at large profit to the southern Orient and the European countries, our business instinct rises in rebellion.

If in China business begins at home and charity starts from abroad, Uncle Sam will have no desire to hold the sack for Shanghai.

HARMONY NOTE.

Mary Garden has been made director-general of Chicago grand opera, displacing two men and taking command of both the commercial and esthetic branches of this musical industry. The League of Nations hasn't worked wonderfully well in the Chicago company. The Italian songbirds do not mate very well with the French. English and American singers. There are a lot of jealousies and temperamental differences. Mary gets along well with all but the Italians and it looks as if they would have to go. Next season Chicago will have its grand opera without the Italian stars. Maybe this seems impossible, but Mary Garden says it can be done—in fact, she can do some of it herself. She is strong for the Allies—except the Italians.

AT THE RINGSIDE.

New York society women have exchanged the pink tea for the prize fight as an amiable diversion. A finish affair between a couple of clever lightweights will furnish more thrills than an all-night session at auction bridge. The smart set turned out in unholy numbers for the Leonard and Mitchell battle and the buds will presently be discussing wallops and uppercuts instead of the mild scandal of the beauty shops. Women like the taste of blood almost as much as do the men and there is just about enough of it in an evening at the ringside to set the pulses tingling. Of course, there are millions of folk who will feel properly shocked at the idea of a company of women watching a ring battle between a couple of professional fighters. But the gladiators not only enjoy it; they get richly paid for it. There may be half a dozen scraps without enough gore to stain an eyelash. The blood that is spilled may be paid for at a dollar a drop, and think how much could be had if one advertised to pay for it at that price. Now that the boxing game has been legalized in New York and other States and the bouts are handled through an official commission it is hardly necessary to worry about the decadence of the world.

A STUDY IN VALUES.

WHEN it comes to real values, "absent treatment" of any sort is useless. To be of applied value clothes must be practically available when needed. To be of applied value food must be available when a man is hungry. If the vapors and fogs which are hanging about this thirsty land would condense themselves in the form of rain they would be of great applied value. Real values are applicable to real needs. Real values are neither theoretical nor evanescent. They are essential and substantial. Water is of no value to a thirsty man unless he can drink it. Food is of no value to a hungry man, unless he can consume it. Clothes are of no value to a nude beggar, unless he can wear them. And of what value is money, unless it can be applied to the supplying of some need?

Needs and supplies must be brought together. Therein lies the whole secret of the ministry of values. The light is of no use if it can not be turned on in the dark. The healing salve must be actually spread on the sore spot. You can not paint a house by looking at the colors on a card. Music must utter itself before it is music. Values must get themselves applied before they are values. The professionol priest and Levite passed by the victim who had been beaten and bruised by thieves. It was the Good Samaritan who gave him value of practical service. Of what use are priests and Levites, if they do not get under the load. We need a revaluation of things in economics, in education, in labor, in human society, in statecraft, in religion.

We need a larger study in economic values. That word means house-keeping. Good house-keeping is good economics. But we are now applying the word "economics" to community house-keeping, to municipal house-keeping, to State house-keeping, to national house-keeping. Are we really wise economists in any of these spheres of need? When we get down to sober thinking and are really honest with ourselves, do we not have to confess that we have a painful overplus of selfish profiteering in all of these spheres of economics? Even from the standpoint of ease and satisfaction, could we not serve ourselves well on much less than we do? Could we not serve others much more than we do? We are told from the secular sources, not from the records of the Christian journals, that for two single items of luxury our American folks are spending three billions of dollars per year. The January number of Current Opinion tells us that we spend one billion a year for candy and two billions for tobacco. If ten dollars will save a hungry child a whole year from starving in the eastern land, how many starving children would three billions of dollars save? Here is a timely problem for proud and prosperous Americans to solve. Do we not need to pause and think deeply on economical values?

II.

THIS study in values would lead us to fresh consideration of the daily arrival from Europe in Ellis Island. Who is it that is coming? Are they friends of our flag, or foes of our flag? What do they know or care about the great humane ideals of Americanism? Do these tens of thousands come to stand by American standards, or do they come to sneer at American standards? AMERICA MUST RECKON WITH THIS QUESTION, AND IT WERE BETTER FOR THE PEACE AND PROSPERITY OF THE WORLD TO RECKON WITH IT NOW.

Are these who come our friends or foes,
Are these the men that Freedom knows?
Will they love industry and peace,
Will they help old world troubles cease?
Or will they strengthen on our soil,
And use that strength our land to spoil?
If thou art wise, my Native Land,
Before thou givest them thy hand,
Thou will require them to stand
Forevermore by our faith.

We need a revaluation of the meaning of education. We need to know, as by this time we ought to know, that a people may be educated in the wrong direction as well as in the right direction. A people may be educated in false ideas, and go on the rocks, as did Germany, or they may be educated in true ideas and sail the seas in safety. Education in evil always drives toward a dark destiny. Education in right is a torchlight procession toward the worthwhile goals of life. Half an eye can see that this is true with men and with nations. We have seen that one generation educated in a fallacy can wreck an empire and plunge a world into the dark. We must at once ponder deeply this whole matter of education. Let us revive the humanitarian studies in our schools everywhere. Not that we love science less, but that we love humanity more. We must know that education will be dangerous and deadly, unless it be right education in the right. Our education must be of the right quality. And our educated faculties must release their energies in the right direction. We have lately learned, as we never knew before, that education may make or mar a people, according as it is education in the right or the wrong.

III.

WE MUST have a new valuation of law. Our citizenry must be insistent that the men who get their living by the law must themselves be lovers of the law. If the courts are to be supported by the people, they must serve the people. When a "criminal lawyer" is a criminal, the spirit of Americanism demands that he be dealt with as such. That country is headed for hell whose courts do not bring its criminals to heel. It is perfidy and disloyalty of the deepest dye which allow the outragers and slayers of women and girls, and the hold-up beast, and the all-round and brutal-handed and bloody-hearted sluggers to go unwhipped of justice. If childhood has not a right to claim the protection of manhood, who has? Where are our minions of the law and our guardians of the public, if the virtuous wife dare not cross an alley at twilight, lest she be strangled to the death by some beast of prey?

Let Abraham Lincoln speak on this weighty matter of the law: "Let every American, every lover of liberty, every well wisher to his posterity, swear by the blood of the Revolution never to violate in the least particular the laws of the country, and never to tolerate their violation by others. As the patriots of Seventy-six did to the support of the Declaration of Independence, so to the support of the Constitution and laws let every American pledge his life, his property and his sacred honor. Let every man remember that to violate the law is to trample on the blood of his father, and to tear the charter of his own and his children's liberty. Let reverence for the laws be breathed by every American to the lisping babe that prattles on her lap; let it be taught in schools, in seminaries, and in colleges; let it be written in primers, spelling books and almanacs; let it be preached from the pulpit, proclaimed in the legislative halls and enforced in courts of justice. In short, let it become the political religion of the nation."

IV.

WE MUST have an enlarged valuation of the home. Let it be the school of beginnings in character and in citizenship. Let it be the starting place for men and women in the highest sanctions of life. Only fools burlesque marriage and the human home. It is to be deplored that a number of these are now running at large in this America of ours. Wreck the nurturing place of childhood, and you wreck the sources of a decent civilization. We MAY conserve our timber, our coal, our waterways, but we MUST create and conserve the human home. When any people has lost its home it has lost its civilization. The man or woman who strikes at the heart of the home, strikes at the heart of this nation. For, be it known that of all things, America is a great neighborhood of co-operative communities and homes. We must have a closer and more careful conservation of the human home. Let its sacredness be safeguarded by every power of our republic. Let no jest of fools, male or female, cheapen our estimate of the home.

V.

WE NEED a larger valuation of human life and the human soul. Let the crazy speedster and the brutal gangster know that when he smothers out that vital flame, it can neither be rekindled nor recalled. The wise man thinks before. The fool, if he thinks at all, thinks afterward. It takes a genius to build a pipe organ, but a mouse may spoil it. It takes skill to weave a silken robe, but a miserable moth can mar it forever. Let our homes, our schools, our churches and our agencies of the law co-operate to conserve the infinite values of human life. The real values of art, of music, of literature, of science, of invention, and of all the skill of man find their sources in and flow from the everlasting fountains of the human soul. We must have a larger valuation of all these sources of hope and happiness. Nothing will repay us so richly as a fresh and large study of values.

We Don't Seem to be Biting!



LENINE'S SOPHISTRIES.

There is hope for the struggling millions in Russia in the despairing appeal that Nicholas Lenine, head of the soviets, has made to the proletariat of other countries for "swift action on their part" in setting up Bolshevist dictatorships. "If a general rising of workers takes place outside Russia," he argues, "Russia and the world will be saved. If it does not take place soon this great experiment in Russia may fail and the inevitable triumph of the toilers be postponed for fifty years."

That Macedonian cry sounds much like an admission that the equality of misery which is sought by the soviets in Russia cannot exist as long as there are happy, contented and well-fed peoples in other parts of the world. Conscript labor in Russia cannot maintain itself against the wage system of other states. Millions of Russians have already fled the country and other millions are seeking to emigrate.

The Times printed last Friday a statement dictated by Lenine himself in order that its readers might learn from the lips of the Red dictator the state of the soviet government in Russia. For the first time since the Red revolution began Lenine expresses doubts as to its outcome. He admits that it is impossible for Communism to succeed in Russia while there are free governments elsewhere in the world. He says:

> If this great experiment fails the children at least will be grateful to us, for we have done our best for them; we have planted seed which will grow into a forest beneath whose shade capitalism cannot live. We have constituted for the first time in history a government of the poor and the oppressed. . . . The great French revolution placed the academic theories about the rights of man on a pinnacle from which they can never be displaced. Our Bolshevik revolution has graven forever on the heart of humanity the words, "Dictatorship of the proletariat."

It will be observed that Lenine says nothing about a Russian republic, nothing about a guarantee of liberty and equality to the governed. He boasts of establishing a "dictatorship," a form of government that can only be maintained by force. It seems incredible that he should imagine any enlightened people would exchange the institutions of free government for a dictatorship of any form.

Does Lenine really imagine that the American people will consent to exchange the institutions of free government which they received as a heritage from the founders of the republic for class dictatorship? Can he be sincere in his delusion that the people of Great Britain will surrender the rights that they have conquered after a battle of 400 years against autocratic privilege and accept a dictatorship more debasing and enslaving than any absolute monarchy that ever existed on British soil? It is difficult to escape the conclusion that a man who utters such absurdities is either a charlatan, a fool or a lunatic.

In forming his soviet republic Lenine adopted the forms of Communism that were tried in Italy and elsewhere centuries ago and abandoned as unsuited to the government of states. Communism in its proper application may be a benefit to society; for Communism means possession in common. But it must be a voluntary association. Whenever it is forced on individuals against their will it becomes tyranny. Every syndicate, every corporation is an application of the Communist principle. It is the possession of property in common among hundreds or thousands of individuals. But whenever the Communist principle is forced upon any number of individuals against their will it reduces them to a condition of serfdom. It is for this reason that the Communist principle is applicable to industry, where voluntary association permits intelligent co-operation, and not to government. Communism is like religion. Its acceptance or rejection must be a question not of force, but of free will. Dictatorship is the antithesis of free government, for it gives to a part dominion over the whole.

Some of Lenine's absurdities make one wonder whether the man is mentally unbalanced. When he says that "the children at least will be grateful to us" he seems to be unaware that there are a million graves in European Russia occupied by children who have perished on the threshold of life through the starvation and misery directly due to the soviet government. Russia is producing a generation that will pass undernourished to manhood and womanhood, if they escape with their lives, and that will suffer for the rest of their existence from the physical effects of life under the Bolshevist regime. The children of Russia will remember the years of Bolshevism with the terror of those who have passed through some deadly plague. Does Lenine imagine that the survivors will forget those who have perished at the hands of his soviet government?

Lenine laments the defection of many countries of Europe of those who were the leaders of Socialism in their youth. He says that:

> I discovered that 99 per cent of these Socialist orators and writers were for sale to the highest bidder. Socialist journalists whose clarion voices roused my young blood had sold themselves as slaves to capitalistic newspapers, or, worse still, had sold their newspapers and themselves at the same time. Socialist orators, having climbed into power on the shoulders of the people, had sold the people. What worse reactionaries are there today than Lloyd George, Clemenceau and Millerand.

If Lenine possessed a judicial temperament he would know that nine-tenths of Socialism has always been pure charlatanism. Its noisiest advocates have been agitators who exploited the ignorant workers and who were seeking only what they could get personally out of it. Socialism has never been aught but a maze of sophistries, contradictory in themselves. A few honest-minded persons have been misled by their illusions of youth into believing that its theories would lend themselves to practical application. Lloyd George, Clemenceau and Millerand are notable examples of this class. When they became intrusted with power and saw the disastrous effect of the application of such sophistries to the government of enlightened states they rejected the Socialistic theories almost in toto and accepted the principles of self-government on which the British, American and French constitutions are founded.

Socialism is no more practical than Bolshevism. Both have been tried repeatedly, at a terrible cost to the people of the states that espoused them, and have been found wanting.

The Russian peasant has suffered for 300 years from that greatest of all calamities, not serfdom but ignorance. Kerensky failed in his attempt to supplant autocracy with representative government because the Russian masses could not conceive a government wholly foreign to their maxims, their traditions and their customs. They accepted passively the "dictatorship of the proletariat" because they thought absolute power in the hands of a dictator was necessary to government. But they have been learning fast during the three years of misery through which they have passed since the dethronement of the Czar.

Lenine himself now admits that sovietism cannot continue in Russia if the rest of the world is not stricken by the same mental malady. But the rest of the world is turning its face resolutely against such an impossible machine for the direction of government and industry. These latest admissions from Lenine himself renew the hope that the plague of Bolshevism is about to pass with other great scourges from the face of the earth. It has already claimed about as many victims in Europe as the World War.

Point Isabel is no longer on the map of the world. Let's see, where was that town? Oh, yes, in Texas.

THE LANCER.

Two pleasant news items this week. President Wilson has purchased a $100,000 residence in Washington. Douglas and Mary Fairbanks have announced their intention of building three new sumptuous homes, one of which is to cost $500,000 at Beverly Hills, and others slightly less costly at Santa Barbara and Lake Como, Italy.

Many people feel that the President was ostentatiously extravagant. Most people feel that Doug and Many are entirely justified. We shall make a point of reminding our small children that if they are good they may grow up to be film stars.

* * *

The California Legislature is to be asked to pass a law penalizing persons who aid or authorize "libelous statements against races or religious sects." This because Henry Ford sponsored articles of an anti-Semitic nature in his Dearborn Independent.

But things are going to be mighty dull if a patriotic hyphenated Irish-American can't get up and speak his mind about English villainy, or an expatriated Ulsterman can't call a meeting to denounce Sinn Feiners, or an Armenian can't pass a few caustic remarks on the Turks, or the Chinese can't disgorge a few pent-up emotions on the Japanese, or a Frenchman can't unburden himself on the subject of Germans.

The trouble is that most of us have our pet hates and prejudices.

* * *

Mrs. Terence MacSwiney says that "Americans have lent a lot of money to England and they now want it back. They realize that it has all been used to murder people in Ireland."

A careful estimate makes this work out at about a couple of million per head for murdered Irishmen. We should certainly send one of our business efficiency experts over to England. We have a right to protest against this gross and wicked extravagance.

* * *

Mrs. Sadie Harrington of Danville, Ill., is reported to have fasted and prayed for forty-seven days to save her husband's soul, because he declines to change his religion for hers.

There is no one quite so embarrassing to live with as a person who insists upon sacrificing their life for you.

* * *

Dr. R. C. Augustine, president of the American Optometric Association, says that all blondes are subject to nerves and should wear blue glasses to keep them "steady." This particularly applies to blonde girls, he says.

We think ourselves that the blondes should wear blue glasses, not so much for their own sake as for the sake of susceptible young men whose "steadiness" is much more seriously jeopardized by the blonde girl's nerve.

* * *

Mrs. Clark McKee of the San Diego High School faculty scores the immodesty of the modern girl, who, she declares, learns to "vamp" from the pictures and has let down in actions and morals generally. And, of course, the modern short dresses are held largely responsible.

Never mind, girls, they wore 'em roomy and long in the sixteenth century and you ought to read what old Samuel Pepys said about 'em then. But you will find it hard to buy an unexpurgated edition.

* * *

At the shoe dealers' convention in Milwaukee it is reported that the girl waitresses appeared in bathing costume. Thirty beauteous damsels in Palm Beach bathing suits served food to the hungry shoemen. There have been plenty of critics of the moral issue involved, but what alarms me is the poor business perspicacity shown. Bathing girls do not wear shoes, or at best the merest skeleton of a shoe. Do the shoemen really wish it to be understood that femininity is more entrancing minus their product? That when it's up to them they prefer the human foot au naturel? Such altruistic honesty is refreshing, but is isn't good business.

* * *

Miss Orella Rexford, speaking at the metaphysicians' festival had profound remarks to make upon the influence of color on the human disposition. And among other things she asserted that black was affected by women who "desire to be obscure and unnoticed."

Oh, Orella, my dear! Tell that to the little Parisienne who always manages to be more intriguingly conspicuous in black than any other color. Tell that to the fashionable modistes, whose clients demand that "exclusive and different look." Tell that to the milliner whose life is devoted to evolving chefs d'oeuvres is black millinery. Tell that to the piquant widow who is so mindful of the possibilities of smart weeds. Tell that to the stage adventurers who invariably appear in sheaths of black spangles.

* * *

Walt Mason is deploring the fact that education incapacitates us for "weeding the onion bed and whitewashing the fence," and that one of the things that is wrong with this star-spangled land is overeducation. No, Walt, it is a little education that is a dangerous thing. Your really educated person is invariably industrious—had to be to acquire the education. Moreover, it is an English college girl who is Britain's potato queen, planting, crossing, digging them herself. Educated people invent things—washing machines, soap, carpet sweepers, sewing machines. There isn't such a thing as overeducation. Not yet. But a smattering of education—ah, there is the rub. THE LANCER.

Some of the Same.

A negro bought a horse, which he afterward found would not go. He took it to a veterinary surgeon, who injected morphine into the animal. The horse bolted down the street while the astonished negro turned to the surgeon and asked him what the charge was.

"Ten cents," said he.

"Then," said Rastus, "I want you to put 50 cents' worth of that stuff in my laigs."

"Why?" asked the doctor.

"'Cause I'se got to ketch dat hoss!"—[Unidentified.

PEN POINTS

BY THE STAFF

Where is the business ... year?

The wheat is ... in Australia.

It used to be that ... the gas; now we step on it.

And George Creel, ... to go down for the third time.

Uncle Sam is getting ... turn over a new leaf on ...

Isn't it almost time to ... heart of William Jennings ...

When are the Allies going ... Germany the money they ...

All the world's a screen, ... scream, just as you would ... have it.

Sugar must be coming ... About the right quantity in ... evidence in the doughnuts.

If the anvil chorus was employed to build houses the ... would be eliminated in a ... gree.

President-elect Harding ... small army, but a big navy. ... zerland is interested in ... half of the proposition.

Many a woman loves a bald-headed man, but would she marry ... ing to appear so self-sacrificing ... love a bald-headed woman?

It is reported that Chile is ... prohibition in a mild form. ... be any milder than the one ... having in this land of the free.

If the press agents would ... their crop of adjectives ... once in a while give us a ... situation would be made ...

The young lady across ... says she simply dotes on ... Rat and that famous line, "... wine and a jug of bread and ...

We have some things ... from Mexico. They elected ... dent and inaugurated him ... The people want what they ... when they want it.

Sam Gompers says he ... faces a "solemn portent," ... as Sam's salary remains ... a year he is not worrying ... appreciable extent.

The press agent ... Doug Fairbanks and Mary ... are to have a palace on the ... of Lake Como. Getting ... Claude Melnotte class, eh?

Another clue to the ... bomb mystery has been ... The chances are that Carranza ... is the villain, or possibly ... who struck Billy Sunday.

Whether Franklin D. ... wrote the constitution of ... black republic, will probably ... be known. Luckily, ... of Haiti is deeply interested.

One of the saddest things ... life is to be compelled to ... an income-tax blank and ... government a personal ... money we spent last year ... tough.

The game shooting ... Southern California ... ers are not dragging ... a barbed-wire fence ... toward the sportsman ... they used to.

Not all reform ... be commended. ... for a snap to fall ... would be compelled to ... There is a lot of bad ... the name of reform.

We know of several ... quaintances who are ... nervous shock because ... in automobiles ... drop in prices. ... will consult the ...

President-elect ... simplicity in his ... might imitate that other ... who rode horseback to the ... House and hitched his ... near-by tree. Who was ... dren?

"The Mayor Asks Only ... runs a local headline. ... as much. Ever since ... made a habit of ... the moving-picture ... ing parades of the ... we knew it was ... of money. Won't ... pass the hat?

The inauguration of ... Coolidge will be a ... fair. No ball ... that goes to make up a ... event. But the new ... have the people of the ... him in his advocacy of ... plicity. He might help ... what by giving all ... subscription to the ...

RECOGNITION.

I walk along the main ...
Demeanor calm, my ...
And not a soul of all I ...
E'er turns to look at ...
My elbows jostle ...
My eyes behold ...
Some walk in ...
stealth,
Few in humility,
And multitudes rush ...
As if they had ...
And only had an hour ...
To reach their ...
Some seem ...
wrong.
Some lips are ...
Yet out of all the ...
I never glimpse a ...

I go and walk among ...
And note the ...
Their graceful ...
sies.
In recognition ...
The fragrant ...
grass
Say "howdy" to us as ...
For nature is not ...
Like life in ...

RAISIN "TR... UPBUILD...
Fresno Co-oper... Made Million... Won P...
...r the first time since ... became popular, ... trust has won a place ... ts of the people best acqua... ...t, and for the first time ... than probable that a long... ...ere litigation on the su... ...been avoided. The net res... the California Assoc... ...n Company will continu... ...tion, and that its head, ...ffen of Fresno, will can... ...rect an organization whic... ...ains "has built an Eden ... ...of the desert, and fixed ... ...ld idea of co-operation ... ...s of men."
...a conference Friday after... ...ed by representatives of ... ...ment, the raisin company ... ...interests, it was tentat... ...that some minor chang... ...ances policy of the com... ...n adopted and that the su... ...overnment against the ... ...charging monopoly and ... ...will be dropped. No o... ...ment is obtainable until A... Palmer reviews the actio... ...s, who participated in the ... ...s, but it is known that re... ...atives of the company have ... ...d to their offices in Fre... ...dered to make their previ... ...nced campaign for cont... ...the growers. This campa... ...greed in a stipulation be... Federal courts, will not b... after February 1.
PROGRESS EMPHASIZED
...e suit of the governm... ...st the raisin company ... ...ght forward much informa... ...what the organization has ... ...blished, and has called atte... ...ne of the most wonderful ... ...organizations in the State. ...is fair to say that the Cali... Associated Raisin Company ... a city and financed an ... Fresno, with more than ... population, owes its growth ...perity to the company, a... of the San Joaquin Valle... ...ired miles square, is popul... ...12,000 vineyardists who ... ...approximately $52,000,0... their 1920 crop of grapes. ...n years ago the average ... grape grower was only ... for the time when he could ... manner get money enough ... up his grape vines and pla... profitable crop. Today g... of other crops are putting ... acre to raisin grapes. In ... of participating in the ... ...d prosperity promised by ... ...to be a never-ending den... the product of the vineyard ... years ago, with a yearly ... production of 70,000 ... were a drug on the mar... giving the grower even ... ...tant margin of profit. ... a crop of 170,000 tons ... sold, the demand for ra... in excess of the supply.
TRADE CREATED.
...condition, contend offi... ...raisin company, is respo... ...the higher prices. The ... ...chiefs say they have ... ...create the demand by in... ...advertising and by the pac... superior product under ... name. This, they say, ...has been accomplished ... ...old system. They maint... ...that they have not ... ...in restraint ... ...is charged by the gov... ...but on the contrary have ... ...combination which cre... ...trade.
Prior to 1912, when the pre... ...raisin came into being, ...owers in the Fresno district ... ...the practice of indepen... ...ers to hold a quantity of ... ...prior raisins from the end of ... until the beginning of ... At that time, it is said, ... sold flood the market with ...
Our extensive va... inating fixtures ... shown in the ... etched glassware ... and delicately d... comprised in ou... ment.
We maintain th... same class of wo... ing fixtures be ... cost. The Wag... pany are also the ... of the "BRITER...

PEN POINTS

BY THE STAFF.

Where is the buttermilk of yester year?

The wheat is beginning to ripen in Australia.

It used to be that we blew out the gas; now we step on it.

And George Creel, he, too, is slated to go down for the third time.

Uncle Sam is getting ready to turn over a new leaf on March 4.

Isn't it almost time to distract the heart of William Jennings Bryan?

When are the Allies going to get Germany the money they owe us?

All the world's a screen, and we scream, just as you would have it.

Sugar must be coming down. About the right quantity is now in evidence in the doughnuts.

If the anvil chorus was employed to build houses the shortage would be eliminated in a large degree.

President-elect Harding is for a small army, but a big navy. Switzerland is interested in the latter half of the proposition.

Many a woman loves a bald-headed man, but would the men be willing to appear so self-sacrificing as to love a bald-headed woman?

It is reported that Chile is to have prohibition in a mild form. It can't be any milder than the sort we are having in this land of the free.

If the press agents would only their crop of adjectives a year once in a while give us a fact the situation would be much relieved.

The young lady across the way says she simply dotes on the Pied Rat and that famous line, "A loaf of wine and a jug of bread and thou."

We have some things to learn from Mexico. They elected a President and inaugurated him peaceably. The people want what they want when they want it.

Sam Gompers says that labor faces a "soleman portent," but as long as Sam's salary remains at $12,000 a year he is not worrying to any appreciable extent.

The press agent announces that Doug Fairbanks and Mary Pickford are to have a palace on the banks of Lake Como. Getting into Claude Melnotte class, eh?

Another clue to the Wall street bomb mystery has been discovered. The chances are that Charlie Ross is the villain, or possibly the man who struck Billy Patterson.

Whether Franklin D. Roosevelt wrote the constitution of Haiti's black republic, will possibly never be known. Luckily, nobody's opinion of Haiti is deeply interested.

One of the saddest things in life is to be compelled to make out an income-tax blank and pay the government a percentage of the money we spent last year. It's tough.

The game shooting in some of the Southern California districts are not dragging a gun through a barbed-wire fence with the muzzle toward the sportsman as much as they used to.

Not all reform movements are to be commended. Very often they offer a snap to folks that otherwise would be compelled to go to work. There is a lot of bunk pulled off in the name of reform.

We know of several of our acquaintances who are suffering from nervous shock because they invested in automobiles before the recent drop in prices. The next time they will consult the ouija board.

President-elect Harding is for simplicity in his inaugurations. He might imitate that other President who rode horseback to the White House and hitched his horse to a near-by tree. Who was that, children?

"The Mayor Asks State Aid," runs a local headline. We favor it as much. Ever since Hizzoner has made a habit of gallivanting among the moving-picture studios and leading parades of the screen beauties we knew it was costing him a lot of money. Won't somebody please pass the hat?

The inauguration of Harding and Coolidge will be a severely plain affair. No ball, no parade, nothing that goes to make up a brilliant event. But the new President will have the people of the country behind him in his advocacy of Spartan simplicity. He might help things along what by giving all present a year's subscription to the Marion Star.

RECOGNITION.

I walk along the noisy street,
Demeanor calm, my clothing neat,
And not a soul of all I meet
E'er turns to look at me.

My elbows jostle pomp and woe,
My eyes behold disease and show,
Some walk in pride and some in
stealth,
Few in humility.

And multitudes rush to and fro
As if they had some place to go
And only had an hour or so
To reach their journey's end.

Some seem oppressed by all the
wrong,
Some lips are fashioning a song,
Yet out of all the restless throng
I never glimpse a friend.

I go and walk among the trees
And note the branches in the breeze
Their graceful boughs make courtesies,
In recognition sweet;
The fragrant flowers and waving
grass
Say "howdy" to me as I pass,
For nature is not cold and crass
Like life in city street.

E. L. AULTMAN.

RAISIN "TRUST" YET TO UPBUILD INLAND EMPIRE

Fresno Co-operative Company Has Made Millions for Growers and Won Public Loyalty.

For the first time since "trust" became popular, a so-called trust has won a place in the hearts of the people best acquainted with it, and for the first time it is highly probable that a long and heated litigation on the subject will be avoided. The net result is that the California Associated Raisin Company will continue to exist, and that its head, Wylie M. Giffen of Fresno, will continue to be the organization which he has built an Eden in the heart of the desert, and fixed the name of co-operation in the hearts of men.

A conference Friday afternoon, attended by representatives of the raisin company and its interests, it was tentatively decided that some minor changes in the selling policy of the company should be adopted and that the suit of the government against the company charging monopoly and coercion be dropped. No official statement is obtainable until Atty.-Gen. Webb reviews the action of the men who participated in the conference, but it is known that representatives of the company have returned to their offices in Fresno, and will at once make their previously announced campaign for contracts with the raisin growers. This campaign, however, is a stipulation before the federal courts, will not begin before February 1.

PROGRESS EMPHASIZED.

While the suit of the government against the raisin company has attracted much information regarding what the organization has accomplished, and has called attention to one of the most wonderful business institutions in the State, it has to say that the California Associated Raisin Company has been a city and financed an empire. Fresno, with more than 60,000 population, owes its growth and prosperity to the company, and a large part of the San Joaquin Valley is a few miles square, is populated by 15,000 vineyardists who receive approximately $52,000,000 for their crop of grapes.

Ten years ago the average California grape grower was only hoping for the time when he could in some manner get money enough to buy his grape vines and plant a profitable crop. Today grow-ers of these crops are putting every acre to raisin grapes, in the hope of participating in the comfort and prosperity promised by what seems to be a never-ending demand for the product of the vineyards.

Ten years ago, with a yearly average production of 70,000 tons, there was a drug on the market. Today the grower even the small margin of profit. Today, with a crop of 176,000 tons coming, and the demand for raisins the measure of the supply.

TRADE CREATED.

The condition, contend officials of the raisin company, is responsible for the higher prices. The men who handle say they have been able to create the demand by intensive advertising and by the packing of the product under one name. This, they say, could not have been accomplished under the old system. They maintain, moreover, that they have not been guilty of restraint of trade, as charged by the government, but on the contrary have been instrumental in creating which created



Wylie M. Giffen.

when the present organization came into being, say officials of the Fresno district, it was the custom of Independent packers to buy a quantity of individual raisins at the end of one season and at the beginning of the next. It did not matter, it is said, if they could find the market with low-grade stock, so that when the new crop came in, there was a small demand and a low price prevailed. As the crop was used entirely as an instrument of speculation, raisin growers rarely received more than 3 cents a pound for their crop in the field. This year, under the co-operative system they received 15 cents.

And 15 cents is in no manner the price that could have been received had it been demanded. This was proved by the fact that in September the association sent a large consignment of raisins to New York to be offered in the auction sales, so that a price could be established that was not considered arbitrary. While the 15-cent price for the grower was said in some quarters to have been out of all reason, the dried grapes sold at auction for a figure which would have returned to the grower 18 cents a pound, and the man who bought the consignment sold it at a price that netted him $50,000 profit.

The association owns and operates a string of modern packing plants all through the valley and in the season gives employment to hundreds of workers aside from those who do the actual field work.

In Fresno, where the general offices are maintained, an army of clerks is on the pay roll, so that, taken as a whole, the association is of direct benefit to practically every resident of the Raisin City and to all dwellers for miles beyond its limits.

LITTLE COMPLAINT.

Virtually every resident of the town is in accord with the policies of the company and in no quarter can complaint as to its business dealings be found. Nearly the only objectors are independent packers who are prevented by the terms of the association contracts from buying raisins from the growers and who are unable to speculate on the crop. Under the new arrangement it is probable that a certain tonnage of the crop will be turned over to these private interests, but the quantity will not be sufficient to permit of unstabilizing the market.

"Raisins are a luxury," says President Giffen, "and if by organization and an increased demand we have forced the price to where it means a profit to the grower, we have attained an end perfectly justifiable and have harmed no one."

In reviewing the things which have made the association a success Mr. Giffen said the other day: "In the belief that the world could be induced to consume every raisin that California could grow, we gave our best attention to coaxing the world to agree with us. We did it by advertising. We established our own brand of raisins and began to popularize that brand. Our first advertising appropriation was small. We devoted our space to the advertising of raisin bread. Meantime we sent our salesmen over the country and induced the bakers to take a big consignment of raisins off our hands. This was the start. Raisin bread became an article in demand in every bakery.

"Our 'hold-over' crop ceased to be one of our worries, but we had to look to the future and the probable yearly increase in production, which was certain to follow if prosperity came from our co-operative efforts.

"We began to advertise raisin recipes. We sought through the pages of newspapers and magazines to teach the housewife how to prepare dainty, tasty and tempting dishes in which raisins are required. That brought results, greater even than our raisin-bread campaign.

"This season's crop of raisins approximates in round numbers 170,000 tons. It is 30,000 tons below the estimate of last spring, and is nearly 20,000 tons less than the 1918 crop. It is 100,000 tons greater, however, than the 70,000-ton average crop of the five years preceding 1912, the first year of the company's existence, when 40,000 tons were left as a 'hold-over.' In other words, production has more than doubled. But the production has not kept pace with the increased consumption. Our 170,000 tons have been eagerly seized and if we had available twice that tonnage, we would experience little difficulty in disposing of it.

"For this demand there is no question that the Eighteenth Amendment is to some extent responsible. We realize that raisins are being freely used in 'home brew' concoctions, but it has been our effort to discourage their use in this direction and to encourage their use in the kitchen. With this thought in mind, the price we established this year is higher for our loose raisins in bulk than for our fancy seeded or manufactured raisins in cartons. If not one single raisin went into 'home brew,' we are confident we would have no trouble in disposing of our crop at prevailing prices.

BEFORE "HOME BREW."

"In 1918 the total raisin crop was 160,000 tons. At this time there was no thought of using raisins for other than culinary purposes. Yet the entire tonnage was consumed many weeks before the crop of 1919 was ready to be put onto the market.

"As to what the future may hold, who can say? Prices eventually will come down. Of that I have no doubt. New acreage is constantly being planted and instead of the 200,000 tons we regard as the normal production of today, we shall have to reckon with perhaps 400,000 tons. We shall necessarily have to develop markets abroad. We shall have to come into more direct competition with the raisins of Spain, Smyrna and Australia. We shall also have to continue educating our own people as to the value of raisins as food, and thereby increase home consumption to keep pace with production.

"I do not believe that the raisin industry can ever decline to its old level. I believe that it has been stabilized sufficiently to insure against that, and I feel that greater than the fixing of the immediate price or the guaranteeing of an assured profit, is the example of the California Associated Raisin Company in co-operative marketing by farmers."

DRUGGISTS TO HAVE MEETING WEDNESDAY.

The California Retail Drug Journal will be the principal topic at the monthly luncheon of the Los Angeles and Southern California Retail Druggists' Association, which will be held at the City Club at noon on Wednesday. W. B. Stemmerman, editor of the Journal, and Burt Butterworth, advertising manager, will make addresses. Others to be heard are A. J. Gardner, E. T. Off and George H. Knox, who is founder and president of the association.



Diffused Lighting Fixtures Made Wonderfully Attractive

No system of lighting could be more restful to the eyes—with artistically designed hangings of velours and wrought iron, these semi-indirect lighting fixtures are especially appealing



Our extensive variety of these illuminating fixtures exceeds anything shown in the West. Exquisitely etched glassware, carved alabaster and delicately decorated pieces are comprised in our mammoth assortment.

We maintain that nowhere can the same class of workmanship in lighting fixtures be obtained at a less cost. The Wagner-Woodruff Company are also the sole manufacturers of the "BRITERLITE" unit.

WAGNER-WOODRUFF CO.
DESIGNERS. 630 SO. OLIVE ST.
MANUFACTURERS. PHONE. PICO 3821



Queen Anne Bedroom Suite

THE QUEEN ANNE characteristics when developed in bedroom furniture are particularly appealing in their graceful beauty and contour.

The highest craftsmanship is evidenced throughout this suite. From the dust-proof drawers to the smallest detail and exquisite finish, this suite is certain to win your admiration.

While six pieces only are illustrated—

Full size bed with bow foot
Dresser, 50 in., with 30x40 mirror
Dressing Table with large wing mirrors, 45 in.
Bench, rocker and chifforobe

the suite may be made up in several different ways and may include vanity dresser with long mirror, writing desk, night table and chair.

This Queen Anne Bedroom Suite is displayed on our floors in Genuine Mahogany, Burled Walnut and in Ivory.

We invite your inspection and comparison. Where quality and worth of merchandise is a consideration, we always have been and always will be eager for comparisons.

We are discontinuing many odd lines, both in suites and in separate pieces, in order to make room for new merchandise arriving daily.

Prices on these will prove most interesting—especially to home-makers who are giving intelligent consideration to present day values and sales.

Our convenient term arrangements will enable you to enjoy your full investment while paying for it

LYON McKINNEY SMITH CO
737-741 SOUTH HILL
Phone 60204
Complete Home Furnishers

Brunswick Phonographs and Brunswick Records Exclusively

Auction Sales

To Be Conducted by Members of Los Angeles Auctioneers' Association.
The Times Is the Official and Exclusive Newspaper Advertising Medium for the Association.

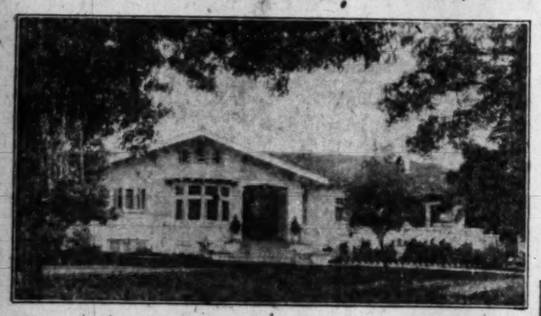
Auction Sale

64282
558985

SALES TO BE CONDUCTED THIS WEEK BY
C. H. O'CONNOR AND SON, Auctioneers. Suite 625-6-7 Pantages Bldg.

Ideal Country Home and Contents
Alhambra Way

To Be Sold at Auction, Monday, January 17th, at 10 a.m.



Located corner Valley Blvd. and Fremont Ave.
Unusually large lot, 100x208

Three-car garage, sheds, wonderful yard, large shade and orange trees, roses and shrubbery. Attractive rose pergola, nine-room house, ivory finish throughout. Especially attractive sun porch, enclosed; concrete basement, gas furnace, Quick Meal heater, large and roomy porches, two splendid fireplaces.



Complete furnishings will be sold piece by piece. and consist of

Living and dining-room furniture; reed breakfast set, extension table, mahogany top; leather rockers, reed chairs and rockers, domestic rugs, bedroom furniture, iron and brass beds, springs, mattresses, dressers, chiffoniers, tables, chairs, pictures, dishes, cooking utensils, 6-burner Quick Meal range, 22-inch oven, hickory porch furniture, Chinese dial chair. Numerous other articles.

This property is so located and so arranged that it is a REAL HOME. Only 15 minutes from the Courthouse. Quiet, restful, HOMEY HOME with wonderful grounds. Make it your business to investigate. Open for inspection from 1 to 5 p.m. Drive out Mission Road to Lincoln Park, out Alhambra ave., commonly called Valley Blvd., to property.

BEAUTIFUL SIX-ROOM HOLLYWOOD BUNGALOW

To Be Sold at Auction, Tuesday, January 18th, at 11 a.m.



Located at 6418 Homewood ave., Lot 50x14

This attractive bungalow contains 6 spacious rooms, finished in ivory, hardwood floors throughout, best of paper, hand-decorated fixtures, all of latest built-in effects, 2 roomy bedrooms, sun breakfast room which may be used as bedroom. Tile bath, tile drain in kitchen.

You must see this home.

Open for inspection from 1 to 5 p.m.

Drive out Sunset Blvd. to Cahuenga, south two blocks to Homewood.

FURNITURE! FURNITURE! 5519 Hollywood Boulevard

Owner retiring from furniture business. $30,000.00 stock of high-grade and carefully selected furniture absolutely for sale. Sale begins TUESDAY, JANUARY 18TH at 2:30 p.m., and will continue until entire stock—both store and warehouse—is disposed of. Two sales daily, 2:30 and 7:30 p.m.

Cane sets in mahogany and French gray; overstuffed sets and pieces — handsome floor and table lamps; mahogany, polychrome and hand carved standards; silk and glass shades—selected from one of the best houses in New York City; davenport tables, end tables, center tables, console tables and mirrors, pictures, domestic rugs, dining-room furniture in mahogany, walnut and oak. Bedroom suites of every description, springs, mattresses. In fact, everything for the home. **An Absolute Sale.**

Your Opportunity to Purchase High Grade Furniture at Your Own Price

AUCTION SALE—PAR EXCELLENCE



Most conservative residential section in the city of Los Angeles, 1473 West Adams. A wonderful home, elegantly furnished. To be sold at auction, Wednesday and Thursday, January 19th and 20th. Real estate sale begins Wednesday, at 10 a.m. Furniture sale follows.

Corner Lot 150x120 Feet

The grounds suggest an exclusive English tea garden with summer house, aviary, green house, statuary, fountains, beautiful shrubbery and flowers. A show place of Los Angeles. The handsome furnishings of this home will be sold piece by piece, consisting of wonderful antiques and furnishings, collected from four corners of the earth.

Handsome curtains and drapes, throughout the house; Royal Tabriz Rug, 9x12; 8-piece gold leaf set, including beautiful beveled edged mirror on standard; 4-piece overstuffed mulberry drawing room set; solid mahogany library table, hall tree, **handsome English Chime Clock, Westminster and Whittington,** cost $3000, hand carved solid mahogany case; Sohmer & Co. upright piano; Kermanshah carpet, 9x12; Royal Kazak, 7x5; solid mahogany dining room set. **Exceptionally fine Corsican Persian rug, 15x17;** 7-piece ivory bedroom suite, hand painted on solid mahogany foundation; art objects and odd pieces, impossible to purchase today. Hand painted and Haviland china, cut glass, silver, office furniture, 7-piece steel filing cabinet, wonderful collection of pictures, masterpieces; books, Edison Diamond Disc, Victrola. **It is impossible to describe the furnishings of this home. YOU MUST see it.** You will find what you are looking for—for it is here. **The home of an art lover and collector.**



New Roamer Sedan, run 2700 miles. A beauty. Also large sized, double drive electric coupe in perfect condition. Open for inspection daily from 1 to 5 p.m. Drive out West Adams to property or take Vermont car to Adams. West

PASADENA REAL ESTATE—THREE BUNGALOWS



530 Winona—Sale at 10:30 a.m.

To Be Sold at Auction Friday, January 21st. Three Sales,

10:30 a.m.

Lot 50x140; chicken equipment, small variety fruit trees; modern 5-room house, all built-in features; excellent location; half block from Orange Grove car line, 3 blocks from P. E. car barns, and only 5 blocks from center of business. Lot alone valued at $1600.00. Drive out North Orange Grove to Winona.



570 Claremont Drive. Sale at 1 p.m.

1:00 p.m.

Lot 55x210; sprinkler system in, piped to all parts of lot. Equipment for 500 chickens; large fruit trees. House contains 6 rooms, 3 bedrooms, hardwood floors throughout; modern in in every detail; located in very fine section of northeast. One block east to Los Robles car line. Drive out Los Robles car line to Claremont, east to property.



834 North Chester Ave. Sale at 3 p.m.

3:00 p.m.

Located in choice residential section of northeast. Surrounded by fine bungalows. One block from East Orange Grove car line. Lot 50x152. House is new colonial type, consists of six rooms, two bedrooms, breakfast room; living-room, 18x20, decorated in ivory and mahogany; artistic and modern in every detail. Garage. This house is exceptionally well constructed, built entirely by day labor. Drive out East Orange Grove to Chester, north to property.

Open Daily for Inspection, 1 to 5 p.m.
These Houses are All For Sale.
Convenient Terms Can Be Arranged

For information call **COOPE-WARD CO.,—539 Chamber of Commerce Building, Pasadena.**

San Fernando Valley Ranch

70 Acres Surrounded by Mountains---Located in Frostless, Fogless Belt on Main Boulevard.

To Be Sold at Auction

Saturday, January 22 at 2 P. M.

Sixty-three acres exceptionally fine land. 11 acres 6-year-old citrus trees, lemons, oranges, grape fruit.

2 Acres Mixed Orchard House and Barn
Aqueduct Water

50 H.P. Alimo Gas Engine, Centrifugal Pump. Fine water plant.

NEAR SCHOOLS

Aside from the orchards this ranch has acres of garden crops. A wonderful p in a wonderful valley. **Don't fail to investigate.**

Drive out San Fernando Blvd. to Pacoima Station, turn to right, follow Pe Ave. to Mulholland, turn to right and follow Auction signs.

Auction Sales

To Be Conducted by Members of Los Angeles Auctioneers' Association.
The Times Is the Official and Exclusive Newspaper Advertising Medium for the Association.

Auction Sales

L·A·Auction Realty Exchange

Auction Specialists

SUITE 204 UNION OIL BLDG.

PHONE 11528

Tuesday, Jan. 18th, 11 A.M.



PUBLIC AUCTION

If you are looking for an ideal Bungalow, see these,

2006-2010 W. 43rd Place. Terms

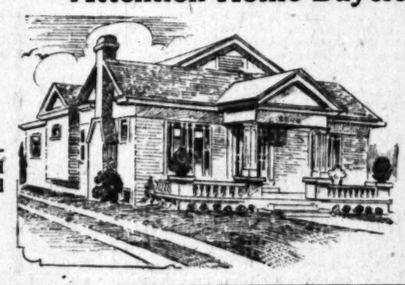
Open for Inspection Until Day of Sale From 10 to 4 P.M.
Lot 44x125 to Alley.

Two large bedrooms with large clothes closets. Bath with tile floor. Breakfast nook, finished in mahogany. Living-room in mahogany, hardwood floors, elec. lights, etc. Dining-room, cabinet kitchen, large pantry, wood stone sink, garage.

No. 2006 is a California bungalow with a cement porch and artificial stone front. No. 2010 is the same as 2006, but is a white plastered bungalow.

BUNGALOW BUYERS ATTEND THIS SALE

Attention Home Buyers



Wednesday, January 19th, 10:30 A.M.—"AUCTION SUPREME"

WILSHIRE DISTRICT!! No. 320 S. Alexandria Ave.!

THREE BLOCKS FROM THE NEW AMBASSADOR HOTEL.
FIFTEEN-ROOM—SUPERIOR PALATIAL MANSION! BEAUTIFUL GROUNDS!
House on View Today, from 11:00 to 5:00 p.m.—Monday and Tuesday, 1:00 p.m. to 5:00 p.m.
Take Western Avenue Car to Mariposa Avenue, walk one block east to South Alexandria Avenue, then 100 feet south to property.

THIS PALATIAL MANSION

is one of the best pre-war structures in this city, situated on a beautiful high lot, 85x150 and affords a wonderful view of the mountains, valley and city. Wide cement driveway, triple garage, tiled roof, chauffer's quarters, containing three large, light, sunny, airy rooms, electric lights, running water, gas furnace and Ruud heater in large basement. Many large porches which can be enclosed for sleeping purposes, spacious front balcony, sun porch, sun parlor, etc.

Fifteen Large, Light, Airy Rooms!

SIX MASTER BEDROOMS—16x12 ft., all with immense clothes closets, built-in clothes press, drawers, etc., walls richly papered, beautiful chandeliers, polished quarter-sawed oak floors, full size plate glass mirrors on doors, woodwork in polished white ivory.

ENTERING THE SPACIOUS RECEPTION HALL, a splendid Philippine mahogany staircase greets your view, turning to the right you approach a spacious Living-room finished in polished Philippnie mahogany, beamed ceilings, beautiful imported chandeliers (indirect lighting). Massive twelve-foot open fireplace with large mantel. Floors in one-inch polished oak. Walls papered with embossed old gold imported paper.

THE FINISH OF THE LIBRARY which is of unusual size is of polished Philippine mahogany, walls are papered in imported leatherette embossed paper, artistic chandeliers, one-inch quarter-sawed oak floors, two large French doors open onto a large cement porch with vine covered pergola, built-in bookcases and writing desk with French plate glass doors trimmed in copper.



DINING-ROOM—finished in quarter-sawed old English oak, heavy oak folding doors, large buffet and china closets, with heavy French plate glass doors, one-inch quarter-sawed oak floors, chandeliers in rich French bronze with crystal prism drops, walls in imported paper to match woodwork.

FOUR BATH, 9x11—2 with tiled floors, vitrilite walls—one bath contains individual shower, the very finest and most costly plumbing. Four separate toilet rooms. MAID'S QUARTERS, with adjoining bath, toilet room, wash-stand, hardwood floors, papered walls, etc.

LARGE CABINET KITCHEN finished in white ivory, woodstone sink, etc., spacious laundry with two wash tubs, coolers and other added features.

BREAKFAST-ROOM in white polished enamel, built-in buffet and china closet, attractive electric fixtures, wall covered in grass cloth, quarter-sawed oak floors.

ATTIC contains two spacious bedrooms, large closets, hardwood floors, bath, billiard room, 18x26.

Limited space of this advertisement does not permit any further description of this wonderful mansion.

YOU MUST COME TO BE CONVINCED! IMMEDIATE POSSESSION! TERMS ½ (Half Down) Balance, Three Years, 7%.
ATTENTION! Will sell at 12:30 Sharp, Four-passenger Haynes 1918 Sport Model, Five Wire Wheels, New Sport Top.

Thursday, January 20th, 10:30 A.M.
TO BE SOLD TO THE HIGHEST BIDDER!

An Ideal Nine Room White Stucco House
Screen Porch, Double Garage, with Old English Tiled Roof

PUBLIC AUCTION! TERMS: $5000 CASH; BALANCE $250 PER MONTH.

4001 West 7th St.

House on View Daily From 2 to 5 P.M.

AUTO—Drive out Wilshire to Wilton Avenue, then two blocks south to property.

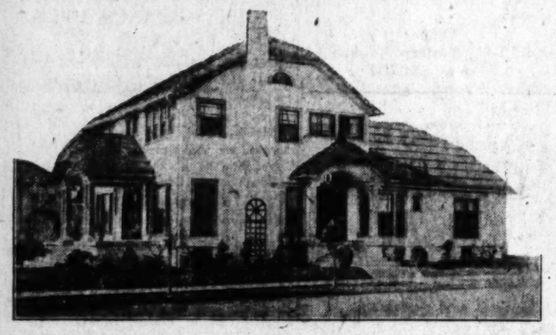
Red Sixth Street car marked Melrose, to Wilton avenue, walk three blocks south to property.

This most delightful house is situated on a corner lot, 51x118, about twenty minutes' ride from the business district.

The plan of this house is different than the ordinary and is decidedly a comfortable home. Exceptionally well built, having every convenience, hardwood floors, French windows, exquisite fixtures, quality hardware, walls artistically painted in oil.

THREE LARGE BEDROOMS with large clothes closets. Decorated in white, cream, blue and pink enamel to match wall decorations. Beautiful built-in dressing tables with adjustable mirrors.

DINING-ROOM—has built-in buffet, woodwork in Philippine mahogany, walls in oil.



BREAKFAST-ROOM—hardwood floors (old English oak,) buffet and china closet.

LIVING-ROOM—In Philippine mahogany, walls in oil, open fireplace, chandeliers to match decorations.

CABINET KITCHEN—Tiled and woodstone sink.

MAID'S ROOM.

TWO BATHS, TWO SHOWERS.

RECEPTION HALL.

SLEEPING PORCH.

TWO STATIONARY TUBS.

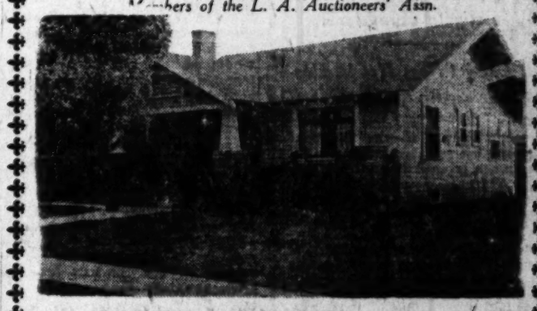
LARGE YARD, LAWN, SHRUBBERY.

DOUBLE GARAGE.

GAS FURNACE—RUUD HEATER IN BASEMENT.

A. H. WEIL, Auctioneer—Phone 11528 — We Sell Everything—Phone Us—11528

Members of the L. A. Auctioneers' Assn.



ABSOLUTE SALE

Very Choice 6-Room Bungalow

(Southwest Section)

Offered at Public Auction to the Highest Bidder

Owners leaving city compels them to sacrifice this very beautiful bungalow.

On Thursday on the Premises, 2 o'Clock p.m., January 20th, 1921
No. 1376 West 38th St.

Just west of South Normandie. Up-to-date, 6 large rooms and large sleeping porch, enough room for 3 single beds. Hardwood floors, all built-in features, in excellent condition inside and out. Large garage, accommodations for 3 cars, and large living room. Large lot with 15-foot alley; fruit in abundance. Bird aviary, cement porch and walks. Immediate possession to the purchaser. Title perfect. Terms at sale.

Parties wanting a home should attend sale and secure this decided bargain. Seldom such a property is offered at sacrifice. All of the Furniture to be sold after the property is sold. Property will be open for inspection up to the day of sale.
Further information at the office of Auctioneers.

MacDonald and Andrews,
515 North Western Avenue
Phone 560787.
WE SELL REAL ESTATE IN ANY PART OF THE CITY OR STATE OF CALIFORNIA.

Members of the L. A. Auctioneers' Assn.



Beautiful (new) Spanish design bungalow offered at Public Auction

ON THE PREMISES, 2 P.M.

Wednesday, January 19th, 1921
5343 Fountain Ave.

Just East of Western Avenue. Plastered, 5 large rooms, open plumbing, tiled bath, hardwood floors. Decorated, all built-in features, seldom such a cozy home is offered at public competition. Immediate possession can be had by the purchaser if desired. House open for inspection up to the day set for sale. Convenient location, near 3 car lines, Santa Monica Boulevard, Western Avenue and Hollywood Boulevard. Attend sale and procure the most attractive home inside and out in this section of Hollywood. Title perfect. Terms very easy. Further information at the office of the auctioneers.

MacDonald and Andrews
515 North Western Avenue
Real Estate Auctioneers.
Phone 560787.
WE SELL REAL ESTATE IN ANY PART OF LOS ANGELES OR STATE OF CALIFORNIA. GIVE US A TRIAL.

AUCTION

Tuesday, Jan. 18—9:30 a. m.

3416-18 So. Main St.

Our regular big all-day sale of over 8,000 feet of floor space covered with high grade and medium furniture and rugs, including musical instruments, electric apparatus, Drop Head Singer Machines and etc. In fact, everything pertaining to furnishing homes or hotels. We have in this sale the high grade furnishings of several west side and Hollywood homes, comprising beautiful mahogany, white enamel, egg shell ivory bed room sets, complete dressers, chiffoniers, book cases, writing desks, overstuffed parlor furniture, duofolds, davenports, 2 new mahogany fumed and quartered oak dining sets complete, in Queen Anne, William and Mary, Jacobean and other styles, buffets and china closets, 50 new library tables in assorted styles and sizes, piano and table lamps, 100 assorted fine rockers, 250 chairs, 50 brass and iron beds complete, extra fine lot of Wilton, Angio-Persian, Axminster and Brussels rugs, all sizes and patterns. Refrigerators, kitchen tables, high oven and 4-burner white enamel gas ranges and heaters, dishes, cooking utensils, etc. This is a fine assortment of high grade goods. It will pay you to attend this sale as you can save 50% by buying from us. Our motto, square deal and courtesy to all. Lunch at noon.

A. L. MOXLEY & CO., Auctioneers So. 1260

AUCTION— —AUCTION

Clean and nearly new furniture four rooms

Monday, Jan. 17, 10:30 a.m. 302 16th St.
HUNTINGTON BEACH

Ivory chiffonier, 2 Tapestry Rockers, Library Table, Mattress Springs, Pictures, Go-Cart, Refrigerator, Clothes Poles, Gas Plate, Dishes, Kitchenware, Garden Tools, Hose, etc., etc.

AUCTION— —AUCTION

Six-room house and lot 40x110, also furniture, at auction

Wednesday, Jan. 19th, 3 p.m. 762 Kohler St.

This is close-in property in the Industrial district, only two squares from $10,000,000 Terminal Market. Satisfactory terms. Positive sale.
STROUSE & HULL, Auctioneers. 62705.

The Huge Audience

which reads TIMES' Want-ads is made up of readers of all newspapers. Whenever a want arises the citizen of Southern California buys a TIMES.

Furniture!

1621 Toberman St.

Complete Furnishings of This Home to Be Sold

At Auction, Tuesday, Jan. 18

At 9:30 A.M. SHARP

Consisting of living and dining-room furniture, chairs, rockers, tables, pictures, domestic rugs, iron and brass beds, springs, mattresses, dressers, chiffoniers, dishes, kitchen-ware, cooking utensils, gas range, refrigerator. Numerous other articles.

No Limit. Come Prepared to Buy Fast.

C. H. O'Connor & Son
Auctioneers.
Pantages Bldg.
64282, 558985

Auction Sale of Furniture

—AT—

HAMMOND'S AUCTION STUDIO

1053-55 So. Main Street

Tuesday, Jan. 18th, 10 a.m. and 7:30 p.m.

We are holding night sales by special request to accomodate those who cannot attend our daylight sales.

Regular sales every Tuesday, Thursday and Saturday night.

A Wonderful Display of Furniture and Home Furnishings of Every Description
A Large Selection of Linen and Bedding

Will Be Sold Under the Hammer of W. Dwight Hammond

You will have a choice of new furniture from a bankrupt stock as well as slightly used furniture from the nicer homes of this city and suburbs.

ALL WILL BE SOLD TO THE HIGHEST BIDDER FOR CASH

W. Dwight Hammond
AUCTIONEER
OLDEST AND LARGEST AUCTION HOUSE IN THE SOUTHWEST
1053-55 So. MAIN PHONES 63545 & 67870
"BUY AT AUCTION"

Auction
Dry Goods

Ladies' and Gents' Furnishings

S. W. KOHN, The Reliable Auctioneer
Sells Monday, January 24th, 10 a.m.

By order of owner

Extra large, clean and staple stock including all fixtures of a leading S. Broadway L. A. Merchant. For full particulars see next Sunday's Times.

This is your opportunity to buy goods right and meet the present prices of other stores. Remember, everything goes, nothing is reserved.

Auctioneers, Phone Vermont 5826
Member of L. A. Auctioneers Association.

BIG AUCTION

Regular every Tuesday, rain or shine,
3416-18 SOUTH MAIN ST.

8000 square feet of floor space covered with high and medium grade Furniture and Rugs. We also sell on commission, anything, any place, any time.
South 1260. A. L. MOXLEY & CO.

S. W. KOHN

THE RELIABLE AUCTIONEER

Pays highest cash prices for any kind of stores, stocks of merchandise and fixtures. AUCTION SALES conducted everywhere; best results obtained.
515 WEST 5187 ST., LOS ANGELES.
Phone Vermont 5826.

REGULATION OF HOTELS URGED.

Traveling Salesmen's Body Charges "Profiteering."

Asks Federal Commision to Investigate Conditions.

List Lofty Prices Met in Hostelries, Restaurants.

Local members of the National Traveling Salesmen's Association express much interest in and give emphatic endorsement to the subjoined article in the Talking Machine World:

A list of specific cases of extortionate charges for rooms and restaurant service by many hotels throughout the country patronized by traveling salesmen is being prepared by a committee appointed a few days ago by the National Council of Traveling Salesmen's Association, to be presented to a Federal commission which the council has asked the government authorities to appoint at an early date. The attention of Atty.-Gen. Palmer has been called to what the council terms "unjust and unreasonable and, in many instances, oppressive charges made upon the traveling public by many hotels and restaurants." Resolutions urging that the government take steps to curtail the evil of hotel profiteering which, it is stated, exists to a greater or less extent in all parts of the country, have been sent to many Congressmen, the United States Chamber of Commerce and other influential bodies, asking that the earliest possible consideration be given to the matter.

In the resolutions adopted by the salesmen's associations, the resolutions asking for the appointment of a Federal commission request that it be empowered to investigate any and all hotels and restaurants throughout the country as to the nature of their business dealings, the charges that are made for food and lodging, to determine whether such charges are unjust and discriminatory and any and all other matters which in the judgment of such commission may be appropriate to the end that hotels wil be precluded from making extortionate charges; to prohibit and prevent hotels from unjustly withholding rooms from guests; to preclude the increase of rates at various hotels because of temporary congestion; to inspect the sanitary conditions of hotels; to fix and determine the reasonable rates that hotels and restaurants may be permitted to charge, which shall be based upon the cost of maintenance of such hotels and restaurants, depending upon the locations of such institutions; to prohibit and prevent the payment by hotels and restaurants to their employees, such as managers, directors, proprietors and others, of excessive, unjust and arbitrary salaries and bonuses, which in many instances is done in order to fix unreasonable and unjustifiable overhead expenses.

It is also sought to compel the proprietors and owners of hotels and restaurants to pay adequate wages to their employees, so as to prevent the necessity for the payment of gifts and gratuities; to eliminate from hotels and restaurants the present hat checking privileges; to regulate the basis upon which house physicians employed by various hotels shall be paid, so as to prevent and prohibit the division of fees now existing in many hotels among hotel manager, hotel proprietor and such physicians; to compel the posting of rates in all hotels; to compel such restaurants and hotels to maintain records of room reservations and table reservations which shall be kept in such manner as may be determined by the commission; to do and perform all other acts and things necessary and conducive to the attainment of the foregoing objects or of any and all other objects which may be deemed proper.

DIVORCED FROM "NOMADIC" WIFE.

Superintendent of Schools Introduces New Word in Decree Suit.

Prof. William Frederick Ringnalda introduced a new word in divorce history. He was seeking a divorce from Josephine Vasche Ringnalda, whom he charged in Judge Summerfield's court yesterday with deserting him.

In explaining his domestic troubles Prof. Ringnalda declared his wife is "nomadic." Hitherto this has been styled the wanderlust. The professor meant that his wife cannot settle down long in any one place. This is not favorable to his practicing his profession; he is superintendent of schools in the Newhall district. The decree was granted.

HAS TO DIP INTO LISLE MONEY BANK.

Lady Barber Protests, but Makes Refund to Customer Who Yelled at Trimming.

"J. Kiefer's Revenge, or the Tragedy of the Los Angeles Lady Barber Who Trimmed Not Wisely, but Too Well."

CHAPTER II.

City Prosecutor Widney's detective visited the lady barber of South Main street yesterday. He showed his badge.

"Lady," said the officer, "are you the one who trimmed J. Kiefer out of $5 for about $2 worth of barbering?"

"I am that lady," said the barber, "but I am not a profiteer; not by a darned sight. Do you know what that there J. Kiefer bought of me? Why, dod gast him, I shaved him, I cut his hair, I massaged his face, I washed his head, I sprayed him with costly perfume, besides giving him $10 worth of my most lively conversation."

"Lady," said the officer, "you have my deepest sympathy, but I want $2.35 to give back to J. Kiefer."

"Robber! Thief!" shouted the lady barber.

"Two dollar and thirty-five cents," said the officer, and the lady barber went into her lisle thread cash register and produced two wrinkled, aged dollar bills and some silver.

"Officer," said the lady barber, "you tell J. Kiefer I want to see him."

"Lady," he replied, "J. Kiefer visits lady barbers no more."

MILK :: FUND :: REPORT :: IS :: MADE.

Humanitarian Work is Told in Figures.



She is One of the Grateful Ones.

The check held by little Miss Anonymous was sent forward yesterday by the Salvation Army to complete its payment for milk supplied needy children in 1920.

AS A part of its humanitarian work the Salvation Army paid $14,975.76 to provide 90,000 quarts of grade A milk for poor children during 1920, says a report issued yesterday by Brig. Boyd. A check for $2025 in final payment for the milk supplied the needy in 1920 was put in the mails yesterday.

Under the Salvation Army's helping-hand system milk tickets are distributed through the nurses of the health department, under the direction of Chief Nurse Talcott, to children who report regularly to the city clinics for medical examination and treatment.

These children are weighed at least once a week and their progress carefully watched by the doctors and nurses. According to Brig. Boyd, fully 85 per cent of those who receive milk show regular improvement and increase in weight after the first month, and many show improvement after the first week or two.

To keep up the good work during the present work, $20,000 is needed, according to Brig. Boyd. Of this 25 per cent will come from the Salvation Army's own fund, and the rest must be furnished by those who believe that to be human is to do something for humanity. None of the contributed money goes for administration. In other words, every dollar that you contribute to the milk fund will go to buy milk for a needy child.

Albanians Not Brigands; Need American Help.

"Albanians are not a race of brigands," declared Dr. C. Telford Erickson, Albanian commissioner to the United States, at the noon luncheon of the City Club yesterday. "They are a peaceful, honorable, thrifty liberty-loving people who have for twenty-six centuries fought for the independence of their country," he said. "They are free now and are establishing a stable government. They need the help of American experts on education, railroading, finance and other branches in order to modernize the country."

Traffic conditions in the city and the local housing problem will be discussed at the open forum of the City Club tomorrow night, and at the noon luncheon of the club on Wednesday the sewer problem of the city will be the subject of talks by R. W. Hadden and Kenneth MacRea. At the luncheon next Saturday Dr. Sherwood Eddy will speak on "Conditions in Europe."

WAR RISK INSURANCE OPENS BRANCH HERE.

SENDS FIELD REPRESENTATIVE TO HANDLE ALL BUSINESS SOUTH OF TEHACHEPI.

Headquarters for Southern California for the Bureau of War Risk Insurance have been opened by the United States Treasury Department at 226 South Broadway, and are in charge of Harold L. Shepp, who has been appointed field representative by the department.

Mr. Shepp, who lived in Los Angeles for eleven years prior to 1918, has been field examiner for the bureau with headquarters at San Francisco for the last year, and prior to that handled bureau work in New York and in Pennsylvania. His new territory incluses all of the territory south of the Tehachepi, and his work will be carried on in co-operation with the United States Public Health Service and with the representatives of the Federal Board for Vocational Education.

All matters having to do with compensation or insurance under the Bureau of War Risk Insurance, which have heretofore been handled here for ex-service men by the Red Cross, the American Legion or the Disabled Veterans' Association, will now receive immediate official attention from the bureau's new representative in this field.

SAYS FILM IS JUNK.

Author Wants showing Stopped; Calls it Cuttings From His Play.

Presiding Judge Shenk yesterday issued a temporary injunction in the suit of the Corona Cinema Company against Ernest Cagnor, Lloyd B. Carlton, John Doe Rutledge and L. J. Lazarus, asking that they be restrained from exhibiting a film play named "Who's to Blame."

Harry F. Scofield declares he is the author of the cinema play "Curse of God," and it is charged in the complaint that "Who's to Blame," was prepared from cuttings of "Curse of God," given to Mr. Carlton who said he wanted the cuttings for junk. Mr. Carlton is said to have made negatives from the cuttings which he pasted together under a new title and delivered to the other defendants.

Constipation.

Constipation of the bowels is a stoppage of the sewerage system that removes waste matter from the body. It is as necessary that your bowels move regularly once each day, to carry off this waste, as it is that the waste pipes of your home be kept open and carry off the waste from the house. If you would enjoy good health, keep your bowels regular by taking Chamberlain's Tablets when needed.—[Advertisement.

MADE HER WORK, SO LOSES HER.

Husband Cruel, Charges Wife; Specifies Forced Labor in His Store.

Mrs. Sophie Levy in Judge Walton J. Wood's court yesterday charged Jack Levy with cruelty. When asked to specify the acts she replied:

"Well, he made me work in his store."

She added to this the incident of the lamp. Mr. Levy became angry while celebrating a holiday and threw the lamp at her, she said. It struck her on the head. He also called her names and used profanity, she related. She was granted a decree.

Federal Booze Fines Showing Steady Growth.

Charles N. Williams, clerk of the United States District Court, in a statement completed yesterday, shows the receipts of the government from fines in what are known as liquor cases during the year 1920.

The total amounts to $85,716.62. The receipts by quarters are as follows: First quarter, $12,852.83; second quarter, $21,426.69; third quarter, $25,020.05; fourth quarter, $26,418.

No calculation is made of the amounts assessed by judgment of the local Federal court. The figures given show the amount received during the year just closed.

The courts have in some instances doubled the fines assessed in the first quarter for the same class of cases, and both U. S. District Judges Trippet and Bledsoe have announced their intention to impose jail sentences in addition to stiff fines, in every case where the accused is either found guilty or pleads guilty to the charge of peddling intoxicants of any kind.

BIG EATERS GET KIDNEY TROUBLES

Take Salts at First Sign of Bladder Irritation or Backache.

The American men and women must guard constantly against Kidney trouble, because we eat too much and all our food is rich. Our blood is filled with uric acid which the kidneys strive to filter out. They weaken from overwork, become sluggish; the eliminative tissues clog and the result is kidney trouble, bladder weakness and a general decline in health.

When your kidneys feel like lumps of lead; your back hurts or the urine is cloudy, full of sediment or you are obliged to seek relief two or three times during the night; if you suffer with sick headache or dizzy, nervous spells, acid stomach, or you have rheumatism when the weather is bad, get from your pharmacist about four ounces of Jad Salts; take a teaspoonful in a glass of water before breakfast for a few days and your kidneys will then act fine. This famous salts is made from the acid of grapes and lemon juice, combined with lithia, and has been used for generations to flush and stimulate clogged kidneys; to neutralize the acids in the urine so it no longer is a source of irritation, thus ending bladder disorders.

Jad salts is inexpensive; cannot injure, makes a delightful effervescent lithia-water beverage; and belongs in every home, because nobody can make a mistake by having a good kidney flushing any time.—[Advertisement.



DISCOVERS CAUSE OF FALLING HAIR

Chicago Specialist Says Greatest Percentage of Baldness Due to Alopecia Pityrodes

Prof. John H. Austin, over 40 years a bacteriologist, hair and scalp specialist, who now has offices at Hamburger's, says this scalp disorder is often mistaken for common "dandruff."

Alopecia pityrodes starts with a scaling of the scalp, sometimes slight, commonly called "dandruff," sometimes abundant — producing thick, grayish-white, dry or greasy scales—which leads to falling of the hair. This stage lasts from two to seven years, as a rule. At first, when the hair starts to fall, it is hardly noticeable, but as this ailment, "Alopecia Pityrodes" becomes more deeply seated, and the microbacilli multiply, as they always do, the falling of the hair increases rapidly and in time the top of the head becomes entirely bald.

Prof. Austin has found that only the most powerful microscope can determine the exact trouble with which the hair and scalp are afflicted, and has proved that the use of mange cures, dandruff cures, hair tonics, vaseline and elixirs is like taking medicine without knowing what you are trying to cure.

FREE MICROSCOPIC EXAMINATION of the hair and scalp—both men and women invited. Private Offices, Second Floor, Hamburger's. Hours 10 to 12 and 2 to 4.—[Advertisement.

AUCTION SALES

To Be Conducted by Members of Los Angeles Auctioneers' Association.

The Times is the Official and Exclusive Newspaper Advertising Medium for the Association.

AUCTION AUCTION AUCTION AUCTION

AUCTION SALE

EVERY DAY—10:30 A.M.

524 S. Broadway

$50,000 Stock of Fine Luggage and Leather Goods

COME—Make a Bid

Don't Miss This Chance to Buy Goods You Need AT YOUR OWN PRICE

TRUNKS, SUITCASES, BAGS, COLLAR BOXES, MAKE-UP BOXES, VANITY CASES, WRITING SETS, FITTED GOODS, MANICURING SETS, BEADED BAGS, UMBRELLAS

Sale Every Day From 10:30 A.M. to 10 P.M.

Chas. A. Kemp, *Auctioneer*

AUCTION AUCTION AUCTION AUCTION

BIG SALE OF LEATHER GOODS AT 524 S. BROADWAY

TRUNKS, BAGS AND SUIT CASES AT YOUR OWN PRICES

Auction De Luxe Tomorrow

MONDAY, JAN. 17TH, 9:30 A.M.

At Our Modern and Commodious Sales Rooms

1026-1028 South Figueroa Street

Furniture and Oriental Rugs

Included in this week's sale is a magnificent, gorgeous Berkey and Gay Wm. and Mary Walnut Library Table 30 inches by 72 inches, with five drawers. Berkey and Gay Wm. and Mary Walnut Davenport Table 20 in. by 84 in. with three drawers. Berkey and Gay Wm. and Mary Walnut Buffet, 20 inches by 72 inches with four drawers and two cabinets, these are massive pieces and extra fine, special selected wood in all pieces. Handsome Teakwood Shrine, Teakwood Tabourettes, MAHOGANY CASE CABINET VICTROLA and records, two piece solid Mahogany Parlor set inlaid with Cane panels, loose cushions and Pillows, three piece Mahogany and cane Parlor set, over-stuffed Rockers and chairs, Mahogany Wing and Cane rockers and chairs, Mahogany Library table with cane panels, beautiful Wm & Mary Brown Mahogany dining set comprising 48-in. extension table and six high back leather seat chars, Queen Anne Dining set consisting of Oval extension table and four high back leather seat chairs, magnificent Mahogany Breakfast set comprising Gateleg table and 4 Windsor chairs, A REMARKABLE COLLECTION OF ORIENTAL RUGS in small and large sizes including ARAK, MAHAL, GOREVAN, KURDISTAN, IRAN, KASAK AND MANY OTHER BEAUTIFUL PIECES. The Domestic rugs include small and large Anglo Persian, Wilton, Body Brussels and Axminster rugs, Italian Marbles, Oil Paintings, Gorgeous eleven piece Ivory Bedroom suite made by Northwestern Furniture Co. comprising Twin Beds, Massive Dresser, Chiffonier, Stand table, Rocker, Chair, Box Springs and hair Mattresses, also six pieces to match this set consisting of Double bed, Triple Mirror dressing table, Writing desk, Night stand, Box spring and Hair mattress. Magnificent six piece Circassian Walnut Bedroom set comprising Bed, Dresser, Chiffonier, Chair, Coil Spring and Silk Floss Mattress. Four Post Mahogany Bed. Six piece inexpensive Ivory Bedroom set. Domestic and Standard Drophead sewing machines. HOOVER ELECTRIC VACUUM CLEANER. Dangler Side Oven White Enamel Gas Range. Kitchen utensils and many other items of interest.

OFFICE FURNITURE

66-inch Mahogany Roll-top Sanitary Desk; 50-inch Roll-top Desk; Filing Cabinets; Mahogany Bookcases.

OFFICE FURNITURE WILL BE SOLD 12:30 P.M. SHARP.

LEWIS S. HART

Los Angeles' Progressive Auctioneer. 61534.

AUCTION

GROCERIES and FIXTURES

NAT SHAPIRO, Auctioneer, sells

Monday, Jan. 17th, 1921

AT 10 A.M., AT

1131 West Temple Street

Stock consisting of a General Grocery Store, such as Sugar, Coffee, Rice, Peas, Corn, Tomatoes, Sardines, Salmon, Tuna, Salad Oil, Cereals, Extracts, Spices, Canned Fruits, about 30 cases of Corn, Catsup, Mustard, Salad Dressing, Soaps and Powders, Milk, Candies, Tobaccos, Cigars and many other things too numerous to mention.

FIXTURES WILL BE SOLD AT 12:30 P.M. Consisting of one Grocery Ice Box, one Dayton Computing Scale, one Cigar Case, two Show Cases, one Hanging Scale, Counters, Scoops, Jars, Canisters, 750 Electric Lights, one new Awning, one Electric Switchboard, cost $600; lot of electric equipment; one Ford Delivery Truck.

Goods must be removed not later than 6 p.m. the same day.

NAT SHAPIRO, Auctioneer
Member L. A. Auctioneers' Assn.
Office, 321 North Broadway. Phone 11463.
Residence, 1155 East 21st Street.

If you intend to sell your business, will buy you out right or will sell on commission on short notice. Money advanced on consignment. Consult me last and do best.

AUCTION

Thursday, Jan. 20.

10 A.M.

1425-27 W. 24th St., West Adams car to Vermont. We will sell the furniture and furnishings from several Hollywood and Wilshire homes. A big sale as usual. Dealers and everybody invited. Remember, we sell the goods. Liberty Auction Co., Company, S. P. Dwyer, Auctioneer. 75350.

Members of the Los Angeles Auctioneers' Association.



MacDonald & Andrews Auctioneers

Office:
515 N. Western Avenue
Phone 560787

Property Ordered Sold by the Court

Will be sold on the premises, each parcel sold separately.

On Monday, January 17, 1921,

at 11:00 o'clock a.m. (absolute sale.) To close the estate of Dr. Edward R. Maxwell, deceased. The property is located at Beautiful "Villa" California, or Pasadena Glen, one mile east and two miles north of Lamanda Park, California.

Located on the S. E. corner of Glen Drive and Villa Road.

PARCEL NO. 1—Two-story frame eight-room dwelling. Bath and large pantry. Three lots. Size 172x300. Ideal location.

PARCEL NO. 2—Two-story and basement frame, nine large rooms, bath and pantry. Lot 111x172. Located on Glen Drive.

PARCEL NO. 3—Grape vineyard, 100x172, located in rear of improved property to be sold.

PARCEL NO. 4—Located on Glen Drive, overlooking Pasadena Glen. Barn and lot 35x172.

The above properties are high and sightly located, very healthful. Natural sanitarium location. Never have any frost in this section of California.

Directions to reach the property from Pasadena: Drive out on Colorado street, turn north at Santumia avenue to Foothill boulevard, to Airdrome; turn north one mile to the property, or follow "Villa" signs. Property adjoins Pasadena Glen.

Contents of both houses will be sold; no reserve on property or furniture. Absolute sale. Further information at the office of the auctioneers, or Leon Moss, attorney, 707 Black Building, Los Angeles, California.

Parties wanting a home in this section of California should attend sale and procure a bargain. Property open for inspection up to the day of sale. Terms at sale. Title perfect. Immediate possession.

We sell Real Estate in any part of the City or State of California. Established 18 years.

AUCTION

Monday, January 17, 10 a.m.

Blue Front Auction House

1116 W. 16th St.

A fine line of Mahogany and Medium Grade Furniture. Everything in the household line.

SOME VERY BEAUTIFUL MAHOGANY.

J. G. BRADLEY, Auctioneer

I Buy for Cash and SELL ON COMMISSION. Phone 22583

...en Centuries of Hate Revived When Tong Blood Flows in Marchessault Street Gutters.

...INATOWN QUAKING AS ...LD BLOOD FEUD FLARES.

...tened Tong War's Roots Lie Deep ...Ancient Oriental History and Be...yond Pale of Western Laws.

(Continued from First Page.)

...ed a gunman was hired ...to kill the first Bing Kong ...opportunity afforded. ...Bing gunman was hired ...to avenge individuals so ...to avenge that their plans ...ed with the blame could ...ame the Hop Sings. By ...wanes the Four Fami... ...ies felt they could cast ...e as Lee Quan Oon and ...organization. The way ...gunman is not to ...bing man, but to shoot ...happens to belong to ...has a grudge against." ...the motive for the ...Bing Kong men were ...law of the tongs states ...shall be evened.

...OF DEATH.

...the wars of the tongs ...and no law of the ...has yet succeeded in ... They may cease ...of a few years, but ...ceful spirit arises and ...break out afresh. Long ...was discovered, and ...generations before ...of the North American ...are their first tribal ...of death were sown in ...Tongmen. Then, with ...plans that swamped the ...country during the ...seeds of vengeance were ...across the Pacific to bear ...harvest.

...Chinese societies, prin... ...groups of families of the old ...with formulas of oaths ...rituals, linked them... ...in blood pacts, the ...to descend to all those ...ages to come were to ...surnames of the amalga... ...families.

...Bing is the Four Families. ...four men hated each oth... ...brothers. They were Lau, ...Yung and Chu. They made ...pact, and, as a result, the Four Families is one of the mightiest of Tongs. In like manner did the Hop Sings and the Bing Kongs organize themselves, so long ago that even the patriarchs of Chinatown do not know of the incidents that led up to the creation of their tongs.

The tongs, in the dark ages of China, engaged themselves in ridding the imperial throne of undesirable rulers, and in fulfilling these self-appointed duties they took oath that they and their children and their children's children would drive out the undesirable ones.

But China has since changed. There are no imperial ones ruling the provinces as in ancient days. Likewise, the purpose of the tongs' existence has changed, so gambling has become the genesis of tong strife in this country. Other causes sometimes arise to fan the feudal flame—the theft of a Chinese bride or an insult hurled at a rival tongman's ancestors—but when a rival tongman is known to "tip off" the police of a gambling game in progress, which usually results in a raid on the den, then that rival tongman, or any member of his tong, must die. It matters not to one tong which member of the rival tong is killed. The death of any member of that tong evens the score. Gambling is a sacred heritage of certain classes of Chinese and to prevent him from enjoying the pleasures of this heritage is not so easily done.

TO CORNER GAMBLING.

Tong troubles are often precipitated by one tong endeavoring to gain control of gambling privileges in Chinatown. Several years ago the plot of a scheming lawyer to reap rich harvests from the lottery dens was discovered and a tragic tong war was narrowly averted.

The Bing Kongs controlled all the lottery dens in Chinatown and the Hop Sings those outside the area. Through the lawyer it was planned to permit the Hop Sings to open a few lottery places in the Bing Kong territory, under the patronage of the Bing Kongs. The lawyer, an agent of the Hop Sings, had promised protection to the Bing Kongs for this privilege. Raids were to be prevented and their cases were to be dismissed in the police courts through the supposed influence of the lawyer with the administration. But when the Bing Kongs presented their conditions to the Hop Sings, the hatchet men of the two tongs began to flock into town.

Leaders of the two tongs were marked for death. Then a series of raids on the Bing Kong dens were lauched by the police. The heads of the tongs could not understand why the police should interrupt their peaceful games with the swinging of axes, for they had been promised protection. But they were informed that police protection could not be purchased and they were promised additional destructive raids unless they agreed to peace terms, so the tong war was called off—not abandoned forever, but merely postponed—for the tongs will never cease their warfare.

WARS NEAR PLAZA.

As long as thirty-one years ago, and that is as far back into Chinatown history as the slant-eyed sages care to go, the Hop Sings and the Bing Kongs were battling in the narrow passageways east of the Plaza. There was a pandemonium of shouts and much scuffling of feet and Fong Lung, a Bing Kong man, was found dead, with a bullet hole through his body.

Thirteen years ago there was another tong war here. Chen Hee, a Bing Kong man, was cornered in Napa Alley and killed, and for this offense, two Hop Sing men were sent to the penitentiary.

According to the Bing Kongs, the shootings are always started by the Hop Sings. They admit that Hop Sings are sometimes slain by the Bing Kongs, but not until after a Bing Kong man is killed by a Hop Sing, they say.

In May, 1912, Chin Loy Hong, a wealthy merchant, was slain and Yee Hop was wounded by Hop Sing highbinders. Both were Bing Kong men. This war had its origin in San Francisco, following the kidnaping of a Chinese slave girl. It shifted to Oakland, where several Chinese were killed, and then the talons of vengeance reached southward to Los Angeles. Chin Loy Hong and Yee Hop had nothing to do with the kidnaping, but they were members of an enemy tong, and so were marked for death. The girl had been sold to a Hop Sing tong man for $1500 and when her master learned that she had fled with a man of the other tong, he called in his relatives and they appealed to the enemy tong leaders for help. But the kidnaper's tong refused to make their member give up the girl and the war was on.

THIRTY CHINESE SLAIN.

Before this war was stopped by the high and mighty ones of the Peace Association in San Francisco, more than thirty Chinese were slain in the Coast cities.

Gangs of professional highbinders, paid gunmen who received their money from heavy bounties placed on the heads of marked tongmen, have often been imported into Los Angeles to start tong battles but many have been averted by hurried consultations between the police and the higher and invisible powers of Chinatown.

The dominating faction in Chinatown is the Chinese Chamber of Commerce. When any controversy arises between tongs, the rivals present their cases to the chamber. Presiding over this body is Sen Wing Wo, who represents the financial powers, and his word is law to the Chinese.

American judges do not settle the arguments of the tongs. They may think they do, but they don't. It is the body of weighty men in the Chinese colony that practically rules Chinatown, though no person seems to know whence it gets its powers of government. All serious disputes are settled by this body—even crimes which do not reach the ears of the police. If they decree that the fires of vengeance be quenched, their word is usually obeyed. But if they fail to bring about peace, then the case is transferred to those even higher in power who sit in San Francisco as the Chinese General Peace Council. The decisions of the peace association are as great as the word of their gods.

BLOOD TALLY EVENED.

If a blood tally is opened, then the peace association has no work to do. In April, 1917, Lee Chung was dozing behind a cigar counter in a Chinese clubroom at 323 Marchessault street. The hour was 2 a.m. The front door suddenly swung open, admitting three men. One emptied a revolver at Lee Chung, who fell to the floor, dead. Hop Sing men killed him.

Chinatown for two weeks shuffled quietly along about its business. Then on the afternoon of April 29 a stranger followed Woo Hung Chung, a merchant, into a small alley. Chung's body was riddled with bullets. The murderer escaped, though 100 inhabitants of Chinatown witnessed the shooting. Had he been captured he probably never would have been convicted, for tongmen never will testify against each other. This is the peculiar feature of tong justice that puts the police in despair. A Bing Kong man may be slain by a Hop Sing man, but on the witness stand the minds of the slain man's friends are a blank slate, thoroughly sponged of all recollection.

But the tally was evened, which was a fulfillment of the law of the tongs. As long, however, as the reckoning of victims shows a balance of deaths in favor of the other tong, there is no stopping the feud. The score must balance before peace is secure.

The tong method of warfare is uncanny. The gunmen do not stand bravely in the open and fight an even-sided duel. A gunman seldom tracks his quarry alone. More often he obtains the services of two confederates. The trio trail their prey into dark passages and pump lead into the back of the marked man. The gunmen do not run. With the scurrying of scores of Chinese to the scene of the shooting the gunmen leisurely leave the crowd and disappear. The gun used in the killing is always "ditched"—tossed carelessly into the gutter.

LONG BEACH KANSANS PLANNING A PICNIC.

Kansas Day, the 29th inst., has been chosen as the date for opening the 1921 picnic season by the Kansas Club of Long Beach. George W. Hamlin, president of the Kansas Club of Long Beach, has arranged for a meeting at the beach city auditorium, to be followed by a park picnic at which coffee will be served to those who have brought basket lunches.

INCORPORATIONS.

Golden State Box Factory, incorporators Max Russakov, Leo J. Seigenberg, Harry B. Sher, capital stock $100,000, subscribed $300; Burbridge Davis Smith Company, incorporators Harold Burbrigde, Roy G. Davis, Branch H. Smith, Helen Frandsen, V. Davis, capital stock $50,000, subscribed $5; American Florists' Exchange of Los Angeles, incorporators T. H. Wright, John C. Bodgers, Roy F. Wilcox, Albert Goldenson, H. V. Gage, capital stock $50,000, subscribed $50; Bush Hanson Sales Organization, Inc., incorporators E. F. Hanson, Madelin H. Hanson, Shirley E. Meserve, capital stock $25,000, subscribed $3.

If you wants something "really different," go to Gus Mann's Pet and Spinet Grill, 611 S. Spring.

...Piece Complete $45

Closely woven reed in a variety of up-to-the-minute designs. A set that will meet the needs of the finest homes. This is the greatest Reed Furniture value ever offered.



Buy Reed Furniture from the Maker at Wholesale—Save Money!

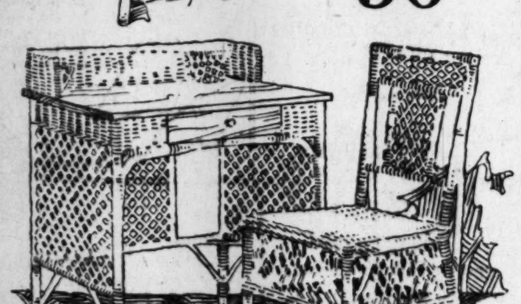
...r dollars do double duty. We are manufacturers and sell direct to you at wholesale prices. We save you the retailer's profit. All the latest styles in finest quality REED FURNITURE on display. Compare our prices. You are welcome to drop in and look around. We have cut prices to make quick sales.



This Beautiful Set for The Breakfast Room

Imagine a set of fine REED FURNITURE for your breakfast-room—a table and four chairs as shown here at this low price. If we didn't make this set ourselves and need the money we couldn't sell it for less than $100 retail. Price now

$56



Desk and Chair

A touch of brightness to ... home, here is just what ... need. Convenient and ...tical. The desk and ... as shown are the very ...t style. Only a limited ...ber on hand.

Chair $9
Desk $22

Other Prices

...Library Sets	$46.00
...Rockers	$8.75
...Stands	$8.75
...	$9.00
...Desks	$3.50
...Baskets	$2.50
...	$5.50
...	$3.50
...Tables	$9.75

RATTAN SHOPS
838 MAPLE AVENUE
...o Blocks East from Sixth and Main—Phone 14688
Pasadena Store—34 South Raymond Ave.

...His Cigar Does ... Taste R...

And Yet It Is the Same ... Smoking With So Much ... After Dinner, Last Night ... of the Very Same Be...

Every smoker has experienced the peculiar condition, the result of imperfect digestion of food. The blame is rarely put where it belongs.



Such men are usually hard workers mentally, high pressure and high ... it doesn't take a great deal of ... the stomach or render the ... unfit.

They should make it a rule to use after meals Stuart's Dyspepsia Tablets, and thus avoid the attacks of indigestion.

Brain workers will find Dyspepsia Tablets a good friend. All druggists carry them in ... boxes.—[Advertisement.

RE-ELECT OFFICERS.

At the annual organization meeting of the directors of the National Bank ... held Friday, the former officers were re-elected to their previous positions without change, with the exception of Herman Jacobus, chief teller and cashier. Mr. Jacobus has been connected with the First National bank since 1898.

CURED HIS PIL...

Now 88 Years Old, But ... at Trade of Blacksmith ... Feels Younger Sin... Piles Are Gone.

The oldest active blacksmith in Logan is still pounding his anvil at ... of Homer—thanks to my internal ... for treating piles.



Mr. Jacob Lyon, Homer, Ill.

I wish that you would hear from his many experiences with other salves, dilators, etc., before he tried my method. Here is a letter just received from him:

Mr. E. R. Page, Marshall, Mich.

Dear Sir: I want you to know your treatment has done for me. I suffered with piles for many years, used suppositories and all kinds of ointments, but never got relief until I wrote to you. And now, completely rid of them, I am 88 years old, and though I am still active blacksmith in Michigan, I feel younger since the piles have left me. I will surely recommend it to all who suffer this way. You can use this letter any way you wish and I hope it will be the means of relieving others to try this wonderful method.

Yours truly,
J. L. Lyon.

There are thousands of afflicted sufferers with piles who have never tried the one sensible way to cure them.

Don't be cut. Don't waste money on foolish salves, ointments, etc. Just send today for a Free Trial of my wonderful method for the healing of Piles.

No matter whether your case is of long standing or recent development, whether it is occasional or permanent, I want you to send for this free trial of my method.

No matter where you live, no matter what your age or occupation, no matter if troubled with piles, my method will relieve you promptly.

This liberal offer of free trial is too important for you to overlook a single day. Write now. Send no money, but mail the coupon—but do it TODAY.

FREE PILE REMEDY COUPON
E. R. PAGE,
562-C Page Bldg., Marshall, Mich.
Please send free trial of your method to:
.....
.....
.....

Drs. Shores & S... STRICTLY RELIABLE SPECIA...
Men & Women

When you tell your troubles to a doctor, you want to know WHO HE IS before you trust him with your health and will treat you absolutely on the square. Look at Drs. Shores' record of 27 YEARS OF CONTINUOUS SUCCESS! SPECIALISTS ONLY. Up-to-date Treatment. Low Rates. Consultation and Advice Free. Electricity, etc. Do not suffer longer from ignorant invalidism by experiments, but come and see what expert skill and science can do for you and if you can be cured or benefited you will be told so frankly. Consultation and Advice Free today. Our Specialties: Catarrh, Head Noises, Ozena, Asthma, Liver, Consumption, Kidney Troubles, Goitre, Rheumatism, Piles, Diseases, Chronic Diseases of the Nervous System, Constipation, Bright's Disease, Neuritis, Loss of Vitality, Impure Blood, Nervousness, Chronic Diseases of the Heart, Skin Diseases, Stomach, Bowel, Bladder, Kidney and Rectal Troubles. 602-3-4 Llewellyn Bldg., 453 S. Spring St., Los Angeles. Office Hours: 9 to 12, 2 to 5; Evenings, 7 to 8; Sundays, 9 to 12.

ASTHMA

...and Bronchitis are quickly ended by ANTI-... lock 169 gives ... demonstrator ... Drug Store, 8th ... Remlock Hills Laboratory, ... Street, Los Angeles, Cal.



Would your husband marry you again?

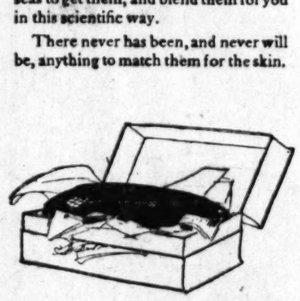


For 3,000 years supreme

Palm and olive oils were Cleopatra's cosmetics. They were the luxuries of the Greek and Roman baths.

They were the basis of all ancient beauty. Now modern experts go overseas to get them, and blend them for you in this scientific way.

There never has been, and never will be, anything to match them for the skin.



Other soaps cost five times more

There are soaps which cost five times as much as Palmolive. Most facial soaps are higher priced. But there are no soap ingredients more costly than palm and olive oils.

There is nothing so luxurious.

It is only because we make it for millions that Palmolive sells at 10c.

Palmolive factories work day and night to supply the demand. The costly oils are bought in enormous quantities.

Result, the popular 10-cent price and the most popular toilet soap in the world.

Fortunate is the woman who can answer "yes." But many a woman, if she is honest with herself, is forced to be in doubt—after that she pays stricter attention to her personal attractions.

A radiant skin, glowing and healthy, is more than a "sign" of youth. It *is* youth. And any woman can enjoy it.

Beauty's basis

is pure, mild, soothing soap. Never go to sleep without using it. Women should never overlook this all-important fact. The basis of beauty is a thoroughly clean skin. And the only way to it is soap.

There is no harm in cosmetics, or in powder, rouge, if you frequently remove them. Never leave them on overnight.

The skin consists of countless glands and pores. They clog with oil, with dirt, with perspiration—with refuse from within and without.

The first requirement is to cleanse those pores. And soap alone can do that.

A costly mistake

Harsh, irritating soaps have led many women to omit soap. That is a costly mistake. A healthy, rosy, clear, smooth skin must be a clean skin, first of all.

There is no need for irritating soap. Palmolive soothes and softens while it cleans. It is based on palm and olive oils.

Force the lather into the pores by a gentle massage. Every touch is balmy. Then all the foreign matter comes out in the rinsing.

If your skin is very dry, use cold cream before and after washing.

No medicaments

Palmolive is just a soothing, cleansing soap. Its blandness comes through blending palm and olive oils. Nothing since the world began has proved so suitable for delicate complexions.

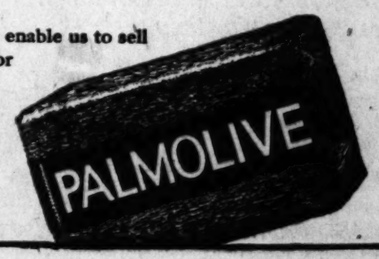
All its beneficial effects come through gentle, thorough cleaning. There are no medicaments. No drugs can do what Nature does when you aid her with this scientific Palmolive cleansing.

Millions of women get their envied complexions through the use of Palmolive soap.

THE PALMOLIVE COMPANY
MILWAUKEE, U. S. A.
THE PALMOLIVE COMPANY OF CANADA, Limited
TORONTO, ONT.

Volume and efficiency enable us to sell Palmolive for

10c



Strange Episode of Devious Diplomacy of the East is Related by Great Slav Minister

RUSSIA AND CHINA SECRET ALLIES.

Statesman Reveals Truth About Hidden, Broken Treaty That Opened Way for Trans-Siberian Railway and Would Have Warded Off War With Japanese.

BY COUNT SERGIUS WITTE,
Minister of Finance and Premier of Russia Under Czar Nicholas II.

(Translated from the original Russian and edited by Abraham Yarmolinski, curator of the Slavonic division of the New York Public Library.)

[Copyright, 1920, by Doubleday, Page & Co.]

[The following is the eighth of a series of extracts from the private memoirs of Count Witte and is the second dealing with the relations of Russia and China. [Editor, The Times.]

Li Hung Chang was sent to Russia as China's Ambassador extraordinary. He had been governor-general of the province of Chi Li and at the time of his appointment occupied the post of First Chancellor, the most exalted office in the empire. It seemed fantastic that the first dignitary of China should be sent as an emissary to a foreign sovereign and the unprecedented event caused a sensation. The distinguished envoy arrived in St. Petersburg on April 18 (30,) 1896, three weeks before the coronation solemnities. By sending such a high dignitary to witness this ceremony the Chinese wished to express their gratitude to our youthful Emperor for all his benefactions to the Chinese Empire.

In the meantime the great Trans-Siberian Railway, which was under construction, had reached Trans-Baikalia and the question arose as to the further direction which the railroad should follow. I conceived the idea of building the road straight across Chinese territory, principally Mongolia and Northern Manchuria, on toward Vladivostok. This direction, I calculated, would considerably shorten the line and facilitate construction. Considering the enormous mileage of the Trans-Siberian, it was natural to seek to shorten the route.

In my conferences with Li Hung Chang I dwelt on the services which we had recently done to his country. I assured him that, having proclaimed the principle of China's territorial integrity, we intended to adhere to it in the future; but, to be able to uphold this principle, I argued, we must be in a position, in case of emergency, to render China armed assistance. Such aid we would not be able to render her until both European Russia and Vladivostok were connected with China by rail, our armed forces being concentrated in European Russia.

RUSSO-CHINESE PACT.

Naturally enough, Li Hung Chang raised objections. Nevertheless, I gathered from my talks with him that he would agree to my proposal if he were certain that our Emperor wished it. Therefore, I asked His Majesty to receive Li Hung Chang, which the emperor did. It was practically a private audience and it passed unnoticed by the press. As a result of my negotiations with the Chinese statesman, we agreed on the following three provisions of a secret pact to be concluded between Russia and China:

(1.) The Chinese Empire grants us permission to build a railroad within its territory along a straight line between Chita and Vladivostok, but the road must be in the hands of a private corporation. Li Hung Chang absolutely refused to accept my proposal that the road should be either constructed or owned by the treasury. For that reason we were forced to form a private corporation, the so-called Eastern Chinese Railroad Corporation. This body is, of course, completely in the hands of the government, but since nominally it is a private corporation, it is within the jurisdiction of the Ministry of Finances.

(2.) China agrees to cede us a strip of land sufficient for the construction and operation of the railway. Within that territory the corporation is permitted to have its own police and to exercise full and untrammelled authority. China takes upon herself no responsibilities with regard to the construction or operation of the road.

(3.) The two countries obligate themselves to defend each other in case Japan attacks the territory of China or our Far-Eastern maritime possessions.

DANGEROUS ALTERATION.

I reported the results of my negotiations to His Majesty and he instructed me to take up the matter with the Foreign Minister. I explained to Prince Lobanov-Rostovski that I had come to an oral agreement with Li Hung Chang regarding the provisions of a secret Russo-Chinese pact, and that the only thing left now was to embody the agreement in a formal written instrument.

When the text of the treaty came back to me, I discovered, to my great surprise, a substantial alteration in the paragraph dealing with the Russo-Chinese union against Japan. The words par le Japan (by Japan) were missing from the text. In its altered version the pact provided for the mutual defense of the two countries in the event of an attack upon either of them not by Japan alone, but by any other power. I was actually frightened. The alteration was of momentous importance.

I immediately went to see the emperor and laid the matter before him. He instructed me to ask Prince Lobanov-Rostovski to make the necessary correction in the text of the agreement. The situation was very delicate. I was much younger than the Foreign Minister and much below him in official rank. For me to correct what he had done was to affront him and arouse him against me. I made known my apprehensions to His Majesty and asked him personally to take up the matter with the prince. He agreed. Soon afterward we all went to Moscow to attend the solemnities of the coronation.

Finally, we set the day for the signing of the secret agreement, the signatories on the Russian side being Prince Lobanov-Rostovski and myself, and on the Chinese side Li Hung Chang, who had received instructions directly from Peking. Prince Lobanov-Rostovski opened the session and declared that both sides were familiar with the text of the agreement, that the instrument had now been carefully copied by the secretaries and that it could be signed without reading. Nevertheless, he said, he was perfectly willing to let the Chinese re-read the document, if they so wished. Accordingly a copy of the agreement—the document was to be signed in duplicate—was handed to Li Hung Chang's assistants. I took the other one and began to scan it, suspecting no evil. Suddenly, to my horror, I noticed that the paragraph relating to our defensive alliance with China had not been changed, notwithstanding His Majesty's assurance, and that, unlike my version, it provided for an obligation on our part to defend China from an attack by any power.

PRINCE'S FINESSE.

I approached Prince Lobanov-Rostovski, called him aside and whispered in his ear that the provision regarding the defensive alliance had not been changed in accordance with His Majesty's will. "My God!" he exclaimed, striking his forehead, "I clear forgot to tell my secretary to insert that paragraph in its original wording." Nevertheless, he was not in the least taken aback. He looked at his watch. It was a quarter past twelve. He clapped several times to call the servants and said, turning to the gathering: "It is past noon. Let's take luncheon. We will sign the agreement afterwards."

We all went to have luncheon, except the two secretaries, who, while we were lunching, copied the document and made the necessary corrections. These new copies were quietly substituted for the ones which had been circulated before luncheon and were duly signed by Li Hung Chang, on one side, and by Prince Lobanov-Rostovski and myself, on the other.

The agreement was an act of the highest importance. Had we faithfully observed it, we would have been spared the disgrace of the Japanese War and we would have secured a firm foothold in the Far East. Anticipating upon the course of events, I may say here that we ourselves broke the agreement and brought about the situation which we are now facing in the Far East. It was an act in which treachery and giddy-headedness were curiously mingled.

ONE JOB FOR MEN ONLY.

All Other Civil Service Work May be Awarded to Women.

Of the eleven Federal civil service positions to be filled after examinations, which will be held in the Federal Building [illegible] date only one, that of [illegible] clerk-mail-carrier, is [illegible] applicants only. This job, though, is [illegible] "male and female," as the examinations are to [illegible] netic observer, an assistant office examiner, an assistant aid, a mining and [illegible] gineer, a metallurgist or architectural draftsman, [illegible] tional director.

DUNLAP SILK HATS



OUR DRESS CHART UPON REQUEST

FORMAL WEAR

DO NOT PERMIT YOURSELF TO BE UNPREPARED WITH SUITABLE AND PROPER DRESS CLOTHES FOR THE OPENING OF THE NEW AMBASSADOR HOTEL, THE CHARITY BALL OR THE ANNUAL BANQUET OF THE MERCHANTS AND MANUFACTURERS ASSOCIATION. ALL STRICTLY FORMAL AFFAIRS TAKING PLACE WITHIN THE NEXT TEN DAYS.

OUR DRESS CLOTHES ARE TAILORED BY THE LEADING AUTHORITIES ON FORMAL CLOTHES STYLES—KUPPENHEIMER AND FASHION PARK. AND THE PRICES ARE IN KEEPING WITH THE NEW ORDER OF THINGS.

ALL THE CORRECT ACCESSORIES NECESSARY, ARE TO BE HAD HERE, TOO.

"Desmond's"
SPRING NEAR SIXTH

KUPPENHEIMER AND FASHION PARK CLOTHES FOUND HERE ONLY

Now for a Rousing Old-Time Shoe Sale

Bottom Drops Out of Shoe Market!



We Guarantee Every Pair of Shoes We Sell
If for any reason shoes bought here prove unsatisfactory, bring them back and a satisfactory adjustment will be made.

Western Shoe Co.
Emil-Olcovich Co.
227 So. Broadway
OPPOSITE CITY HALL

Order By Mail
No matter where you live, you can take advantage of our special sales. Order prompt... advertised goods... quickly.

More Than 8000 Pairs Women's High-Grade Shoes
Oxfords and Low Cuts on sale tomorrow at three wonderfully low prices. We have grouped this enormous purchase in three big lots to sell $2.98, $3.98, $4.98. At such substantial reductions you are getting high-grade shoes at practically HALF their former values!

LOT No. 1
Women's Low Cuts
Reduced from $5 and $6.
Women's Oxfords, Pumps — trap effects and fancy novelties, in turn and welted soles, French heels, Cuban and military heels, baby French heels, in fine brown and black kid; still others in patent and tan russet calf. Styles suitable for street, dress or evening wear, an endless variety to choose from — all sizes in the lot.
THE PAIR
$2.98



LOT No. 2
Women's High Lace Shoes
Reduced from $5 and $7.85
Thousands of pairs of women's fine high shoes, in gunmetal and mahogany calf; also brown vici kid and black kid, with Louis and military heels. Dress and sport models in the lot. Comfort shoes for old ladies included—all sizes.
THE PAIR
$3.98



LOT No. 3
Red Cross Dress Boots
and Others. Values to $12.50
Wonderful selections of Havana brown, kid, black kid and patent leathers; others of brown and black calfskin—dress and military models. French, Cuban and low heels, welted or turn soles. Styles suitable for any kind of wear in the lot. Exceptional values, these.
THE PAIR
$4.98

SENSATIONAL SALE OF CHILDREN'S QUALITY SHOES!
About 1200 pairs of Misses', Children's and Growing Girls' Footwear. We got them from the makers at much less than actual factory cost—thousands of pairs just arrived by freight. YOU GET THE SAVINGS WE MADE. Every much wanted style—all leathers to choose from. Priced in 3 big lots, according to sizes, at $1.98, $2.48, $2.98!

LOT No. 1
Children's Shoes
Suitable for either boys or girls, black or tan, calf and patent leather, lace or button. Scuffer and dress toe shapes. A wonderful assortment to choose from. Sizes 5 to 11.
THE PAIR



$1.98

LOT No. 2
Misses' and Children's Shoes
In button or lace. For dress, school or every day wear. Tan and black leathers. Hi-cut, lace, English toe shapes, sole nature toe shapes. They are excellent values. Sizes 11½ to 2.
THE PAIR



$2.48

LOT No. 3
Big Girls' Shoes
For misses who wear ladies' sizes. Dress kid and brown or black calf lines with fabric tops, others all leather. Excellent wearing shoes. Full of style. For school or dress wear. Sizes 2½ to 7.
THE PAIR



$2.98

Women's Felt Slippers
Ordinarily sell at $2. Juliets with chrome leather soles. Some ribbon trimmed, others fur trimmed. Many colors. All sizes.
$1.00



Women's Comfort Shoes
For Tender Feet
Made of soft black kid, with leather turn soles low heels. One-strap and Juliet styles.
$1.98

Extra Special
Children's Scuffers
Brown calf, smoked elk, black, gunmetal calf; button or lace; nature shape toes and extension soes. Sizes 5 to 2 ..... $1.98



MEN'S SHOES
Black or brown calf shoes for men; English, semi-English and round-toe lasts; shoes for dress, semi-dress or work; light, medium and heavy weights; values up to $6.50; all on sale at..... Why pay $8 for shoes we sell at $4.98



MEN'S SHOES
Men's dress shoes and Oxfords; English, round-toe, straight lasts and Brogues; brown, mahogany and black calf; Goodyear welt soles; values as high as $12.00; all at one price $5.98



Boys' Shoes



WESTERN SHOE COMPANY, 227 S. Broadway
OPPOSITE CITY HALL — OPEN SATURDAY NIGHTS TO 9 O'CLOCK

ng Sale
s Out
et!
Order By Mail
No matter where you live, you can take advantage of our special sales. Order promptly, as advertised goods sell out quickly.
-Grade Shoe
purchase in three big lots to sell ir former values!
LOT No. 3
Red Cross ress Boots
thers. Values to $12.50
d selections of Havana id, black kid and patent others of brown and black dress and military models. Cuban and low heels, welted ples, styles suitable for any wear in the lot. Exceptional hose.
$4.98
ALITY SHOES!
the makers at much less than S WE MADE. Every much- 98, $2.48, $2.98!
LOT No. 3
Big Girls' Shoes
For misses who wear ladies' sizes. Brown kid and brown or black calf. Some with fabric tops, others all leather. Excellent wearing shoes. Full of style. For school or dress wear. Sizes 2½ to 7.
THE FAIR
$2.98
Scuffers
$1.98
Boys' Shoes
Extra Special
$2.48



Such Exquisite Neckwear —An Unusual Sale—

"Positively one of the most unusual distributions of Women's beautiful Neckwear that has ever been prepared for the participation of California buyers"

---to Commence at Bullock's---Monday

—The facts are that 770 most exquisite Neckpieces—the Display line of one of America's foremost Importers and Creators, are to be offered at a mere fraction of worth—

—Guimpes, Vestees, Collars, Sets—with real Irish, real Filet, real Venise and Val., real hand embroidery on fine net and organdy—Real Neckwear of the most exclusive sort, with emphasis on its character, equal to that which must be placed upon the lowness of its prices---

—The whole affair surpassing not only precedent, but also description—it should be understood that whether one pays $1.75 for a "perfect love" of a collar—or $27.50 for a splendid guimpe, bewitched with real lace and handwork—the value will be as eminent in the one as in the other—

—Yes, indeed! A sale of such dominant importance that no woman who is interested in Neckwear of charming and impressive personality should consider it beneath her concern. An observation apropos to the other good things in store at Bullock's Monday—important being a special purchase of

1500 yards of New Veilings at 75c a yard

—In many dainty designs and styles, including Scroll effects, Chenille dots, plain meshes, Filet meshes, French dots and chenille borders. This Veiling distribution should add zest to Monday shopping at Bullock's. But we must proceed because there are ever so many other good things which the Whities have brought—

A Limited Number of Evening Scarfs $27.50

—Gorgeous affairs in metallic, beaded and embroidered designs. No woman should miss them. Bullock's wishes there were more to sell at $27.50, they are so unusual—so very unusual. Be sure to get one—they will all be gone soon—at $27.50 each—First Floor.

Ravishingly Beautiful Spangled Tunics $35.00

—Will capture the hearts of many women—how could one resist them, even at a very much higher price? It has been a matter of great difficulty for the Whities to convince many people that these Glorious Tunics really would be on sale at $35.00 each.—Second Floor.

A Dazzling Showing of Beaded, Spangles and Sequin Allovers, Bands, Flouncings and Metallic Cloths at Very Low Prices

—They are beyond description—you must see them. They are almost bewildering in diversity—fascinating in beauty and astonishing at these low prices—including—

—Beaded Flouncing—18 and 36 inches wide at $5.00 yard.
—Black Sequin Allovers—18 and 24 inches wide, at $5.00 yard.
—Motifs—in black and colors—at $5.00 yard.
—Beaded Bands in pastel shades and rich dark Oriental colorings—at $5.00 yard.
—Black Spangled Bands, 6 to 9 inches wide—at $5.00 yard.
—Metal Brocades in blue and silver, antique and gold—at $15.00 yard.
—40-inch Velvet and Metal Brocades—at $6.95 yard.
—27-inch Gold and Silver Tissue at $6.00 yard.
—36-inch Satin Back Metal Cloth in silver, blue and gold, pink and silver, cerise and silver and orchid and silver—at $9.75 yard.
—36-inch Metaline in silver, gold, turquoise, pink, rose, orchid, steel and jade—at $1.50 yard.

—The Neckwear, Veilings and Evening Scarfs on Bullock's First Floor. The Trimmings on Bullock's Second Floor. Monday the day.

"ONE O'CLOCK SATURDAYS"
Bullock's closes Saturday at one o'clock every Saturday throughout the year.

Bullock's
SUPREMA QUALITAS REGNAT
Los Angeles.

THE HELPING HAND.

"How far that little candle throws his beams!
So shines a good deed in a naughty world."

Several thousand children in Ruthenia, homeless and without proper food and clothing, are receiving aid through the Junior Red Cross of America. An orphanage in the Munkacevo district has been placed in charge of two trained American women workers sent there by the Junior Red Cross. Under their direction the orphanage has been made habitable and bedding and furniture installed to supplant that which had to be destroyed. Homeless children who cannot be cared for in the already overcrowded orphanage are being placed in the homes of peasants and every possible step has been taken to provide for them through the winter. The Junior Red Cross has appropriated $10,000 for this work and the American Red Cross has shipped ten cars of clothing to Munkacevo to be distributed among the needy by the representatives of the Junior Red Cross. The children are rapidly responding to kindness, good food and cleanliness and most of them will be given some schooling during the winter months.

In order to assure adequate fire protection at all times to the village of East Marion, Long Island, the wives and sweethearts of the local fire laddies have volunteered their services ot the department. The action was taken at a recent meeting of the firemen, on which occasion they had invited the women of the village. The majority of the East Marion men folk are fishermen by occupation and their duties take them away from the village about four days a week. The menace of fire during their absence was discussed, and the women volunteered to act in their places. This offer was accepted enthusiastically by the firemen.

"God, I need some coal, and you know it," was the intensely practical prayer which Maj. Collins of the Volunteers of America made Monday night as he surveyed his empty coal house and his equally empty purse. Early Tuesday morning his prayer had an answer in the form of a phone call from E. M. Poston of the New York Coal Comny, saying that he was putting a carload of coal at the disposal of Maj. Collins for the poor and sick of the city.—[Columbus Dispatch.

Improved provision for the comfort of invalids and cripples is one form of current progress that probably owes its impetus to the great war. The old-fashioned wheel chair, laboriously hand-pushed, seems likely at last to become obsolete, as modern propulsive methods are adapted to the new purpose, according to Popular Mechanics Magazine. In a recently designed outfit, the wheel chair takes the form of a sidecar on a light steel frame which may be attached in a few minutes by four bolts to a standard bicycle of either diamond or drop-frame style. Spring suspension and deep upholstery make the side seat comfortable.

One of the great needs of Montenegro has been trade and vocational schools. To aid in remedying this situation, the Junior Red Cross of America has appropriated $15,000, which will be used in aiding in the erection at Podgoritza of a modern vocational training high school building. It will serve as the model for the extension of the system throughout the country.

EXTRAORDINARY.

In Sweden a physician cannot sue for his fee, while in Belgium a lawyer is in the same position.

Many superstitious gamblers regard it as unlucky to play cards on a table that is not covered with cloth.

The largest stage in Europe is that of the Grand Operahouse in Paris. It is 100 feet wide, nearly 200 feet in depth and 80 feet high.

The motion picture films exported from the United States each year would, if placed end to end, reach a distance of 4000 miles.

Perhaps the most quickly written hymn was "From Greenland's Icy Mountains," which was composed by Bishop Heber in little more than fifteen minutes.

An authority on the subject says the sound of cannonading can be heard much farther than that of thunder. The limit of the carrying power of thunder is about fifteen miles, while twice that number of miles is not regarded as any great distance for the sounds of battle to travel.

In China newspapers are sold two and three times over. Collectors go about the city gathering up the newspapers of the previous day's issue, redistributing them among the lower class population. They are then further distributed by being sent out to the villages and country districts, where they are sold at a fraction of their original price.

The horse has been traced back to an ancestor hardly larger than a fox, with four toes on each of its front feet and three on the back ones.

A man's head, especially if he is a brain-worker, continues to increase in size until he is more than 40 years of age.

Washington, D. C., has an interesting way of trying street accident cases by means of model vehicles and a miniature street crossing which are so manipulated as to show exactly how an accident occurred.

The city of Winnipeg, Can., boasts of having the largest individual railway yards in the world, and the cheapest electric light, the finest transportation facilities and widest streets in America.

The oldest newspaper in Greenland where there are few papers printed, is called the Kaloriknit. It appears once each month and its subscription price for one year is a sable skin, while a short-time subscriber gets the paper three months for two live ducks.

Colombia has a species of catfish which has achieved a reputation for its climbing proclivities. One of these was watched by a naturalist and it progressed a distance of eighteen feet in half an hour, making its way over a steep rock over which a stream of water was passing in the opposite direction. This is accomplished by means of a suction apparatus. There are other fish with this accomplishment in the Himalayas which have no such apparatus, but which make their way against the current and up steep waterways, adhering to the rocks by their smooth ventral skin and enlarged lips.

Bullock's Los Angeles "ONE O'CLOCK SATURDAYS" Bullock's Los Angeles Bullock's Closes Saturday at One o'Clock Every Saturday Throughout the Year. Bullock's Los Angeles "ONE O'CLOCK SATURDAYS"

The January Underwear at Bullock's

has been supplemented by new shipments which should give buying another vigorous spurt, tomorrow---Monday---is the opinion of the Whities---and there are reasons why—



Crepe de Chine Chemise $2.95

are among the new things—every bit as good, if not better than those which created so much enthusiasm earlier in the month. There will be over 300 of them for Monday. Eleven styles—lace trimmed and plain tailored in fine quality Crepe de Chine—too good to miss. Sizes 36 to 44.

—Another cause for freshened interest will be

Crepe de Chine Gowns $3.95

—36 of them should go quickly at this price—3 styles in sizes 15, 16 and 17. They are all very pretty—some embroidered, others lace trimmed slipover style included—exceptionally fine gowns at $3.95.

Cotton Bloomers $1.50

—are not to be underestimated, either—Brocaded Cotton Bloomers—all pink—length 25, 27 and 29 inches—elastic at waist and knees—reinforced. The kind that sold rapidly early in this month-long underwear event at Bullock's.

Muslin Underwear

will include Muslin Drawers at 65c to $1.50 and the Whities consider them unusual. Also *Muslin Corset Covers at $1.25 and $1.50* equally important in value. And Muslin Envelope Chemise and Gowns at $1.00 to $3.45 hold opportunity of which many women are taking advantage. *Windsor Crepe Chemise at $1.75* have been proclaimed exceptional values by more than one who knows.

Philippine Underwear

—includes Envelope Chemise and Gowns at $2.95 to $6.95 which are especially good values. A fine quality of material and a host of lovely hand-embroidered designs.

—You should take the hint of the Whities and be on hand early Monday to see the new things which will be available in Bullock's Great January Underwear Event—Fourth Floor.

Lisle Vests 60c

—175 dozen of them which women will recognize as of much greater worth than 60c.

—Many of them in the flat weave Bodice style—others Swiss ribbed with beading or band trim. Hand crocheted yokes on some. Sizes 34 to 44. Extra sizes in Swiss ribbed. Very unusual Lisle Vests at 60c.

Kayser Union Suits $1.15

—Women's Light Weight Union Suits made with low necks, sleeveless—tight knee and regular or Bodice top, band finish. White or Pink—regular sizes $1.15—extra sizes at $1.35.

—Two Monday Specials from Bullock's Knit Underwear Section which no woman should miss—Fourth Floor.

Would you believe that

Shetland Wool Sweaters

could be so pretty and new and still be

Priced at $9.75 each

if you were not told? Even the Whities were inclined to doubt each other, and no wonder.

—My, but they are trim and smart—and practical, too. Just the right weight for these cool mornings and evenings. Close, firm weave, ribbed effect.

—Convertible Tuxedo collar and belt that crosses in front. Plain colors of brown, tan, navy, heather, white, beige and china blue. Wouldn't they be delightful worn with a plaid or white skirt?

—And $9.75 is their price—a special price—for Monday—this Whitie day of values—at Bullock's—Fourth Floor.

Did You Ever

stumble across such a fascinating group of

Beaded Bags at $5.45

—Real imported beaded bags? The Whities doubt it, and not without reasons.

—Examine them very closely. If you have done so with other bags of higher price you will recognize a quality superior to $5.45.

—But if you step away and admire the colorings—the designs of flowers and conventional motifs—you will be just as completely satisfied that these are 25 unusual Beaded Bags to find so low priced as $5.45 each.

—At Bullock's, Monday—First Floor.

INTERESTING

"They're from France, of course," declared the Whities, displaying some real hand-knit Beaded Bags in the most delightful of the new Spring shades, and much of the gray that has become so popular. They are leather lined mostly, though some are lined with silk. They close with a drawstring. "Cretonne patterns are worked out," the Whities explain, "and you know how popular cretonne organdie dresses are going to be."

"ONE O'CLOCK SATURDAYS"

"Fact is, the cretonne pattern is going to be used everywhere, most unexpectedly. We saw it in coats as well as dresses. So these purses of beads worked in cretonne patterns just fit into the Spring Fashion scheme—as their makers intended that they should. They are to be in the Purse Section—First Floor—priced $34.50, with war tax of $2.75."

"ONE O'CLOCK SATURDAYS"

"Styles for Little Children?" answer the WHITIES to our tentative question. "Why, certainly, their Spring clothes are arriving at Bullock's every day.

"ONE O'CLOCK SATURDAYS"

"The New Romper Dresses are about the cutest things we ever saw, and they are priced so reasonably, too, at $5.00. One group is of crepe trimmed with organdie and the other of corduroy, yarn stitched. They look like dresses, but they are rompers, just the same. Fourth Floor."

"ONE O'CLOCK SATURDAYS"

"Have We Found Books?" asked the WHITIES. "Well, we didn't bring in new ones, but we took those we had and marked a whole lot of them away down. Prices are from 25c to $1.00 on several tables of Miscellaneous Books. Second Floor."

"ONE O'CLOCK SATURDAYS"

"Have You Seen the new Chantilly laces that have just arrived?" asked the WHITIES. "Then you surely will enjoy them, for they are some of the most beautiful we have ever found. Prices are from $1.00 to $12.00; the length is 36 inches. Second Floor."

Men! $1.35

will buy one of the finest

New Neckties



that you have seen for a long time—Monday at Bullock's Men's Store.

—They have just been unpacked. They really deserve a more prominent mention than this, but the Whities thought them so good that space was made for them at the last minute.

—Splendid new patterns and colorings—the medium shape which is so popular and stylish now. A big new lot of them, which should remind many a man of days gone by at such a low price as $1.35 each—Monday at Bullock's Men's Store—First Floor.

Furniture

An Opportunity

like this does not occur often enough for anyone with a need to ignore it.

Odd Pieces Reduced

for a Whitie Clearaway, Monday, at Bullock's—

18 Upholstered Chairs

—and Rockers—covered in fine tapestry and velour—floor samples — reduced prices of $46.50 to $142.50.

20 Mahogany Tables

—Library and davenport tables at reductions—$40.00 to $225.00.

12 Extension Tables

—Brown mahogany and American walnut finishes—$52.50 to $120.00 — reduced.

25 Dressing Tables

—In old ivory, brown mahogany and American walnut finishes. A range of reduced prices — $40.00 to $115.00.

10 Dressers Reduced

—In old ivory, brown mahogany and American walnut finishes — $40.00 to $155.00.

8 Chiffoniers Reduced

—Brown mahogany, ivory and American walnut finishes—$40.00 to $110.00.

45-Lb. Cotton Mattress $11.95

—is a very unusual mattress at that price. It has roll edge and is of reinforced construction, covered in fancy art ticking—a wonder value at $11.95.

—Monday — At Bullock's Furniture Section—Seventh Floor.

The Outstanding Merchandising Feature of the Season

Silks

At Bullock's

Watch Tuesday's Papers

Just think of getting a

Genuine Chinese Rug (9x12) at $350.00

—A real, hand woven Chinese Rug in beautiful color tones.

There Is An Important Whitie Sale of Oriental Rugs at Bullock's

including an exclusive collection in various sizes and good colorings such as blue, rose, tan and gold.

—An opportunity for those with a desire for Real Chinese Rugs to secure them at considerable savings—Monday at Bullock's Sixth Floor.

TOWELS

24,000 Towels Demonstrate A Lower Level of Prices

in a way that makes the Whities chuckle with glee—and that should make the women of Southern California buy with a vigor seldom surpassed.

Monday at Bullock's

—Towels! Towels! Towels! Look at them! Did you expect such values? Hardly! The big selling event of Toweldom this January.

—200 Dozen large size, fully bleached Turkish bath towels—20x40 in.—*35c each—$4.00 dozen.*

—150 Dozen large, extra heavy, two-thread Turkish bath Towels—22x45 in.—*50c each—$5.50 dozen.*

—100 Dozen extra, heavy weight corded border Turkish towels—22x45 in.—*75c each—$8.50 dozen.*

—50 Dozen extra large size—extra heavy weight, "man's size" Turkish bath towels—26x52 in.—*$1.00 each—$11.00 dozen.*

—300 Dozen good weight red border or all white huck hand towels—17x34 in.—*15c each—$1.75 dozen.*

—300 Dozen full size red border huck hand towels—18x36 in.—*20c each—$2.25 dozen.*

—300 Dozen extra good quality Cotton huck hand towels—satin band borders—19x38 in.—*40c each—$4.50 dozen.*

—100 Dozen pure Irish linen huck towels—hemstitched—Damask pattern borders—*$1.00 each—$11.00 dozen.*

16½-in. Cotton Crash at 15c

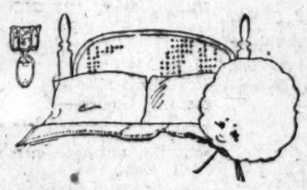
—2000 yards of it—round thread, red border Cotton Crash for hand and dish towels—a remarkable buying opportunity at 15c a yard.

16-in. Half Linen Crash 25c

—1500 yards of good half-bleached, half-linen Crash at an unusually low price of 25c a yard.

22-in. Bleached Terry Cloth 35c

—1200 yards, specially priced—double thread, bleached — a Terry Cloth opportunity—Monday—for Towels and Towelling—at Bullock's—Second Floor.



Bedding

Specials

—"Don't be afraid to write it BIG," cry the Whities, "Because they are great BIG specials we have for Monday."

72x99 Pequot Sheets at $1.50.

42x36 Pequot Cases at 37½c.

45x36 Pequot Cases at 42½c.

—81x90 First Quality Seamless Sheets, special at $1.35 each.

—Mohawk Sheets, 72x99, at $1.40; 81x99 at $1.55 each.

—Salem and Mohawk Cases, 45x36, at 35c each.

—Pequot Pillow Tubing, 42-inch, at 45c; 45-inch at 50c a yard.

Bed Spreads

—*At $1.95*—A good weight, 80x90 Crochet Spread of unusual value.

—*At $2.75*—80x90 Crochet Spread in heavier weight, an equally good value.

Blankets

—*At $3.95 Pair*—Woolnap Blankets in white with bound ends—also gray and tan with colored borders and bound ends, —and a few plaids.

—*At $2.75 pair* — Nashua Blankets with soft and fluffy nap.

—*At $5.25 pair*—Extra large size wool finish Blankets, with bound ends.

Comforts

—Including a group of Silkoline at $2 and a group of Reversible Stitched Comforts at $3.75, which mean saving, and service to those who secure them.

—*At $6.75*—there will be 100 Dotted Mull Comforts with 9 inch, plain border to match—specially priced at $6.75—

—Bullock's Bedding Section — Sixth Floor, Monday.



Stationery *Values*

will be the order of the Whitie Monday at Bullock's Stationery Section.

Big Reductions

have been taken on much very fine correspondence paper creating an exceptional opportunity to obtain the finer grades at mere fractions of their worth.

French Papers $2.00

—2 quire boxes—Tinted lined envelopes in brilliant colorings — deckle-edged papers and hand-made linens—a wonderful price of $2.00 a box.

Lunova Fabrique

—Those beautiful boxes—ribbon tied—greatly reduced.

3 quire boxes $3.50
2 quire boxes $2.00
1 quire box $2.75
1 quire (plain) 50c

Gabardine Linen $1.50

—A beautiful linen in tints—ribbon tied—very much underpriced.

"Geneva" $2.50

—Very pretty lined envelopes in a box—a feature for which many women love "Geneva"—an unusual value at the reduced price of $2.50.

—Don't miss these stationery Specials at Bullock's, Monday—First Floor.

Notions

An Event

that will give women opportunity to save upon every-day necessities to a considerable degree—at Bullock's.

—*At $1.00 a box*—Duchesse Crochet cotton—sizes No. 3 to No. 60, white or ecru, broken sizes—a wonderful value at $1.00 a box.

—*At 50c and $1.00*—Household Aprons in checks, plaids, medium and large checks, greatly reduced, 50c and $1.00.

—*At 5c a card*—1000 Assorted Trimming Buttons—wide range of colors and styles, also pearl buttons for Home Dressmakers, Children's Dresses, etc.—a card of buttons for 5c.

—*At 25c and 50c a card*—Celluloid, Galalith and Pearl Buttons for Suits, Coats and Dresses—good colors and a wide assortment of styles—6 to 12 on a card at 25c and 50c a card.

Melba Hair Nets $1.00 a dozen
Hold Tight Nets $1.25 a dozen

—Two specials which will be welcomed in dozen lots only. These nets are in cap and fringe styles—in shades of brown and black included—a saving that should not miss a single home needy in case of rebellion.

—Monday—First Floor.

A collection of odd pieces of

Art Glass

will be cleared away at a reduced price of

$5.00 a Piece

Monday—at Bullock's—Balcony because of the crowds the Whities.

—That lovely Queen Quality will be included and Decorated Glassware and deposit silver with handles.

—Just odd pieces—not them so without one or two for your a little price to pay for beauty—Monday.



Stationery *Values*

will be the order of this Whitie Monday at Bullock's Stationery Section.

Big Reductions

have been taken upon much very fine correspondence paper creating an exceptional opportunity to obtain the finer grades at mere fractions of real worth.

French Papers $2.00
—2 quire boxes—These lined envelopes in brilliant colorings — fancy edged papers and handmade linens — a reduced price of $2.00 a box.

Lunova Fabrique
—Those beautiful gift boxes—ribbon tied—all greatly reduced.
3 quire boxes $3.50
2 quire boxes $3.00
1 quire box $2.75
1 quire (plain) 50c

Gabardine Linen $1
—A beautiful 1 quire box in tints—ribbon tied—very much underpriced.

"Geneva" $2.50
—Very pretty novelty lined envelopes is a feature for which many women love "Geneva"—very unusual value at this reduced price of $2.50.
—Don't miss these Stationery Specials at Bullock's, Monday — First Floor.

Notions

An Event

that will give women an opportunity to save upon many useful every-day necessities to a considerable degree—Monday—at Bullock's.

—*At $1.00 a box*—Dexter Cordonet Crochet cottos — in white —sizes No. 3 to No. 60—in colors, broken sizes—a very unusual value at $1.00 a box.

—*At 50c and $1.00*—Rubberized Household Aprons in checks and plaids, medium and large sizes—greatly reduced, 50c and $1.00.

—*At 5c a card* — 1000 cards Trimming Buttons— wide range of colors and styles, also jet and white buttons for House Dresses, Children's Dresses, etc.—5c a card.

—*At 25c and 50c a card*—Ivory, Celluloid, Galaith and Pearl buttons for Suits, Coats and Dresses —good colors and a wide assortment of styles—6 to 12 on a card at 25c and 50c a card.

Melba Hair Nets $1.00 doz.
Hold Tight Nets $1.25 doz.
—Two specials which will be sold in dozen lots only. There will be cap and fringe styles—all shades of brown and black included — you should not miss a single item in this notions event of values at Bullock's —Monday—First Floor.

A collection of odd pieces of

Art Glass

will be cleared away at a reduced price of

$5.00 a Piece

Monday—at Bullock's—on the Balcony because of a whim of the Whities.

—That lovely Quizal Glass will be included, and Gold Decorated Glass—also the deposit silver with lavender edge.

—Just odd pieces—don't let them go without securing one or two for yourself—$5.00 is a little price to pay for such beauty—Monday.

...AN WAITS FOR REVENGE?

...e in Fear of When ...ahans Break Loose.

...Hundred and Fifty Million Ready to Rise.

...ans Due Only to the ...ack of a Leader.

...SPECIAL CORRESPONDENCE.]
...ON, Dec. 23.—Some Amer... in their hearts a con... "When the negro breaks

...the danger that would ...the situation if the ne... ...numbered the whites by ...and were united through ...of an ancient culture and ...of their own, and you would ...of the fear that lies in ...of the whites in the Mos... ..."When Islam breaks

...Islam first broke loose in ...century under Moham... ...immediate successors, ...and an empire that ...India through Spain. ...into a series of po... ...dominated by Chris... ...its spiritual empire runs ...to Morocco. But inter... ...have so weakened it ...rest of the world looks on ...Islam is dying."

...RISE FROM DEAD.
...with 250,000,000 adherents, ...is far from dead. And, if ...by the breath of inspiring ...the spirit that once ...to conquer the world for ...would flame out anew.

...whom is the leader?

...Will the official head of Is... ...be the Sultan of Turkey ...under the Sultans the power of ...has withered. The Sultan is ...Caliph, that is, the successor to ...Mohammed. But the Sultan's presti... ...almost irreparably impaired ...by the vast majority of Mos... ...His leadership never was rec... ...in some sections.

...Mohammed, dying, left no plan for ...succession and the dissensions ...arose as to who was the right... ...have divided the Moslem ...to this day.

...Sultans, who prevail in India, ...and Mesopotamia, insist up... ...hereditary right of the de... ...Ali, adopted son of the ...to the Caliphate. But ...Moslem history there ...a number of pretenders ...and in some territories, as ...Emperor of Morocco is recognized ...Caliph in Morocco today.

...Conditions have made the ...real strength of Islam inoperative. ...The Sultan of Turkey, up to ...time of the war, had maintained ...a hold on the imagination of ...Moslems, as the ruler of the last ...independent Moslem country. ...He knew at the same time ...that the spiritual power ...of the Caliphate for centuries had ...been subject to the manipulation of ...foreign diplomats.

...ISSUED DECREE.
...Recently, when German in... ...Constantinople won its tre... ...diplomatic victory in get... ...the Caliph to call for a holy ...against the Allies, the Moslems ...heeded the decree with care. ...They want any holy war. ...A similar decree was engi... ...against the Germans in ...after the Allies had occupied ...Cologne. It was from its in...

...Islam today is a virtual ...prisoner in its palace, while British, ...French and Greek troops ...occupy the Holy places ...of Islam. Jerusalem and ...Mecca have been torn from his ...control. In fact the Caliph ...of Islam is taken from him ...and a revolt of the Arabs has aroused ...the resentment of Islam, particularly among the Mohammedans of ...India.

...TO MAKE WORLD UNITE.
...Throughout the Moslem ...world the sentiment keeps growing ...that the Caliphate is for all Islam ...and not for "all Islam" actually does ...belong to it. During centuries of disintegration it has been recognized leadership in the power of Islam will again ...take up a challenge to the west...

...Islam has recently been ...trying to achieve this unity, with a ...view to call a general assembly ...of representatives of all the Mos... ...to elect a Caliph. This assembly ...will meet at Mecca this spring, ...at the time of the Pilgrimage ...Such action is taken and if it ...succeeds in reuniting the whole of ...the Moslem world, it will bring the ...Christian world face to face with ...a fact that has been dormant ...for ages—the peaceful penetration of the Moslem countries. The ...thought that flashes in the ...minds of the Christians is the possibility of a holy war, a war that ...would carry out on a big scale the ...work such as that of the Mad ...Mullah in Somaliland, aimed at the ...union of all Christians from ...all countries.

...Such a turn of events seems ...possible. The Mohammedans ...have been too closely connected ...with the powers not to realize ...the dependence of the two ...countries. In the more advanced ...countries, there has been ...a strong indication that the ...Moslem civilian populations would ...resist. The Christians, however, ...are taking no chances, and ...in Moslem territories, there ...are places of refuge for Christian ...families and their wives and families ...ready in case of rebellion.

...PROFITS IN PHILIPPINES.
...Among the production of the ...Philippine Islands, notes the New ...York Herald, are two delicious ...fruits almost unknown in the rest ...of the world. One of these is the ...mabolo, whose remarkable qualities ...were commented upon by Alfred Russel Wallace during his explorations ...in the Malay Archipelago.

...The mabolo, growing on a lofty tree somewhat ...resembling an elm, is about as large ...as a peach, has a shiny shell, ...which encases a creamy pulp, which ...combines some of the flavor of a ...ripe peach custard with those of a ...delicious cheese.

...The durian, we are told by ...those who know in a new sensation ...awaits the traveler who knows in a voyage to the East to ex... ...perience. Americans in the islands ...call the durian "the vegetable limburger cheese."

...Another rare fruit spoken of is ...the mangosteen, said to be the only ...fruit that the Governor-General of ...the islands has never tasted. The ...delicately flavored liquid it contains must be preserved for shipment abroad.

...Europe's oldest artesian well, ...at Grenelle, France, before ...1798 feet.

Bullock's Los Angeles "ONE O'CLOCK SATURDAYS" Bullock's Los Angeles Bullock's Closes Saturday at One o'Clock Every Saturday Throughout the Year. Bullock's Los Angeles "ONE O'CLOCK SATURDAYS" Bullock's Los Angeles

100 New Spring Dresses at $49.50



—Blue Canton Crepe makes a fetching long waist line model. The sash is hand embroidered with silk yarn and beaded. Four pleated panels adorn the skirt—at $49.50.

—A Gray Taffeta Creation in straight line effect—skirt made of folds. Square neck and short sleeves with five-inch sash finished with bow. Hand embroidered sash adds color—at $49.50.

—Blue Taffeta fashioned into a waist line effect, and a shawl collar, given a fluted ruffle to set off a vestee of lace. An apron effect skirt follows Turkish lines —$49.50.

—A Gray Canton Crepe Model with tunic skirt and bands of fancy braid around skirt. Bodice effect finishes with sash tying in back—roll collar with daintily embroidered vest—at $49.50.

have come to Bullock's as completely captivating as anything of recent arrival about which it could be said with deserving emphasis,

"The Value Is as Important as the Styles Are Good"

—Indeed a paragraph devoted to value exploitation is considered vital. $49.50 is a price level at which Bullock's has found complete Satisfaction in the season's moderately priced dresses to offer the Women of the Southland. Workmanship, Style and Material evidence Sincerity in the Bullock Way.

Canton Crepe, Crepe de Chine, Taffeta and Georgette

—Are the favored fabrics to introduce New Spring Dresses at $49.50—and there has been no sacrifice of Quality to keep price down.

—But the winsomeness of them—their youthfulness! There is Genius at work. Knowledge of the trend of the Dress desires of womenkind—with the trim, long lines of them—the stunning waist line effects of them—in twenty different mode interpretations.

—A particular group in Georgette, elaborately beaded, should win instantaneous approval. A color scheme of fetching daintiness is accomplished by girdles of self material—and once in a while by a colored Georgette underslip—in this new group at $49.50—at Bullock's.

—Just 100 very new Dresses which have come over the vouchment of Bullock's to give you clear illustration of unusual accomplishments in the way of Value, Style and Quality at a price no higher than $49.50—Sizes 34 to 44—Bullock's Women's Garment Section—Third Floor.



They are $5.95

even though they are made of beautiful Satin, Crepe de Chine and Georgette and lead the

New Spring Styles

—Did you ever hear a more delectable bit of news than that? It is couched in words that the Whities uttered in all sincerity and with due regard for the Blouses concerned.

—200 Blouse confections from Bullock's that savor so strongly of sale that it is with difficulty one keeps from calling them "Sale Blouses." They are too pretty for that, though.

—Dainty pleating on collars and down fronts. French cuffs in White Satin.

—Medallion trimmed Crepe de Chine models in white and flesh with roll collars.

—Georgette Blouses in Suit shades at $5.95 should be popular.

—Overblouses—of course, Beauties—with beading and embroidery and metallic stitching. Tie back effects with short and long sleeves.

—One of the first style introductions—featured at $5.95 because of a singularly strong value appeal endowed because of smart Styles and Quality reasons—Monday—at Bullock's Blouse Section—Third Floor.

Display Extraordinary



—Wonderful French Dress Cottons in the newest weaves from Rodier and other French designers—

—Continuing Monday at Bullock's — including sheer French voiles and crepes and heavier Dress Cotton for Sportswear—at some

Astonishing Low Prices

Here in advance of usual showings—exclusive designs and original color ideas.

At $1.15 a yard—100 bolts of fine quality two-ply French Chiffon Voiles—printed rich dark and medium light colorings—40 inches wide.

At $1.95 a yard—25 bolts of very new Brushed Eponge Cotton Suitings—bright block checks for sports wear—40 inches wide.

At $3.65 a yard—135 bolts of woven yarn Bourette voiles and Crepe—also woven checks and plaids in the French Eponge suitings—40 inches wide.

At $4.85 a yard—115 bolts of the finest and most unusual French cottons Bullock's has shown for several years—Chiffon voiles with wonderfully embroidered designs in most striking color combinations—also some of the most intricate weaving we have seen in voile and Eponge combinations—40 inches wide—$4.85 a yard.

—Again in Display Extraordinary—Monday—at Bullock's Second Floor.

New Dress Ginghams

have surprised more than one person who has been privileged to see them and learn of their

New Low Bullock Prices

prior to this announcement.

—There are thousands of yards of crisp new American and Scotch Ginghams in the prettiest plaids, checks and plain colors ready to go on sale Monday at astonishing low price levels—including—

27 inch Toile du Nord Ginghams—25c yard
32 inch Amoskeag Ginghams—25c yard
32 inch Renfrew Madras Ginghams—35c yard
32 inch fine quality Zephyr Ginghams—85c yard
32 inch "David and John Anderson" Ginghams—$1.25 yard
32 inch Devonshire Cloths—45c yard
30 Imported Japanese Crepes—40c yard
32 inch Fiber Silk Shirtings—$1.25 yard
—Monday—At Bullock's—Second Floor.

Yes! White Cottons!

—Standard qualities in plain lingerie and underwear materials at prices lower than new wholesale levels justify—including—

36 inch Berkeley No. 60 Cambric—25c yard
36 inch Berkeley Nainsook—25c yard
36 inch Crystal Cambric—20c yard
36 inch Indian Head—25c yard
44 inch Indian Head—35c yard
36 inch Sea Island Nainsook—35c yard
36 inch Linen Finish Nurse Cloth—55c yard
27 inch Silk Finish White Poplin—55c yard
40 inch Ivory White Chiffon Voiles—35c yard
—Monday—at Bullock's—Second Floor.

"Pyralin"

—Genuine Ivory Pyralin at a mere fraction of its worth is something out of the ordinary even for the Whities—at Bullock's

—There will be 650 pieces included—if you need a piece to complete a set, or to start one—here's your chance.

—At $3.00, $3.25 and $7.50 each—Hair Brushes with fine bristles and genuine "Pralin" Ivory backs.

—At $3.50 and $5.50—Hand mirrors in the long handle bonnet shape.

—At $2.50 each—Puff Boxes and Hair Receivers.

—At 85c, $1.15, $1.50 and $1.65 — Dressing Combs in different sizes.

—A very unusual event of deep reductions upon genuine "Pyralin" Ivory—Monday — at Bullock's Toilet Goods Section—Monday.

Vogue

—Patterns for January 1 and 15 are now at Bullock's—Pattern Sections —Second Floor.



HATS

Are Gray for a Change

—GRAY IS CAPTIVATING—IT IS A REFRESHING DIVERSION.

—TURBANS HAVE ADOPTED IT—POKES HAVE BEEN WON BY IT — TRICORNES ARE SEEN WITH IT—SAILORS HAVE DRIFTED TOWARD IT—

—IN NEW FABRICS IT COMES — THE GRASS CLOTH—THE METAL BRAID — IN PETALS ON TAGAL BRAID—IN TASSELS, IN FEATHERS, IN SASHES—GRAY — ALLURING GRAY HATS TO SING THE SONG OF SPRINGTIME IN CALIFORNIA — AND AT BULLOCK'S FASHION SECTIONS — THIRD FLOOR.

Pearls!

—with the delicate shades of dawn lurking within them—

$2.50

—Can it be true? The Whities can't recall anything quite so interesting.

—Yes! Pearl necklaces at $2.50. Unusually pretty. 21, 24 and 27 inches. A Monday feature at Bullock's jewelry section.

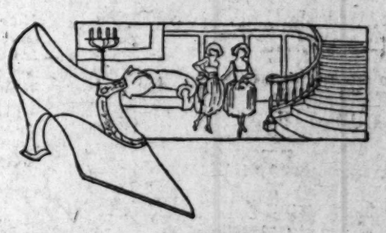
At 25c

A pretty little group of women's Sports Handkerchiefs which the Whities have priced lower than their actual worth because they are a

Sample Line

—Fine lawn material in the fancy colored designs which have made them popular under the caption "Sports" at higher prices.

—And such a wonderful variety of pretty designs. Yes, the beauty is as unusual as the low price—25c each—at Bullock's, Monday, First Floor.



Stunning!

—Just one of many new strap ideas that have appeared in the Slipper Room at Bullock's New Store of Shoes for Women.

—This one is of black Satin—but there are others just as beautiful in Kid, Suede, White Satin and Silvercloth—in fact, there has seldom been a more representative and distinctive collection of New Slipper Styles available at Bullock's before, which is evidence of the purpose of Bullock's Specialization of Shoes for Women to advance to meet advancing conditions—with eyes toward Service.

Cut Steel Beads

—have found a place upon the strap and instep of the slipper illustrated with effect—but one-strap slippers have varied in other fetching ways. The new Grecian Strap is popular. Plain Opera Pumps are also prominent.

—Baby Louis and Cuban heels hold attention. If your Spring slippers have not yet been purchased you should visit Bullock's New Store of Shoes for Women soon, to see the captivating new Footwear, which has just arrived—Fourth Floor.



The Grace of Matching Wraps

by Barbara Ware.

One cannot deny that yellow sands, deep blue ocean waters and verdant hills would be the most perfect backgrounds for these new Costumes where the materials used in the Coats or Wraps are repeated as trimmings on the one-piece Dresses of a different color and texture.

—Their charm lies in a vivid simplicity, for they are extremely colorful.

—They represent but one of a procession of groups of Spring Modes introduced by

Bullock's Sportswear Store
Outdoor Clothes for Women

Entrance on Seventh Street.

50 Pretty Petticoats

Owing to fortunate special purchasing and reductions which were made necessary to equalize value—will be presented

at $6.95 and $7.95

—"And, don't miss them!" urge the Whities.

—Satin, Jersey and Taffeta, if you please—in several good styles. Pleated ruffles with two tone color effects. Tucked flounces finished with small ruffles. Accordion pleated flounces.

—Taffetas in changeable effects with shirred flounces.

—All of them very good values—at $6.95 and $7.95—at the initiative of the Whities—Monday—at Bullock's Third Floor—Across the Bridgeway.

The Seamstress



On Housekeeping vs. Boarding.

My land! Ain't it something awful to just live? I ain't meaning but what most folks somehow manage it all right in the end, but you know how it is. Ma'm? Oh no'm, I don't mean me. I got accustomed to living the best I can, me and Lonny, adapting ourselves to whatever comes along and trying to laugh the trouble part of it to death.

Yes'm, I don't blame you at all. It certainly is hard to keep house what with rents agoing up all the time and the furnace to take care of and moving your furniture and gitting it stove up and coal out of sight and nobudy to cut your grass and being hard to git hold of the garbage man and the neighbor's chickens apestering like everything and being afraid at night when you are left by yourself and gitting your washing done and—

Ma'm? Well I was just trying to think how much you had to put up with if you have to housekeep, it's mighty hard on you I know.

Ma'm? Ah yes'm, I have all them things too, only I've got used to 'em and it seems like it makes it harder for me to stand if I complain of 'em though it helps somebudy else to speak of it, I think it is all right, yes'm.

Yes'm, I know there's the trouble of getting somebudy to clean too, and keeping up the repairs or always being after the landlord what you most ingenerally have to push and poke and beg and fuss at and then there's the taxes and the plummers and the making garden, having the chimneys cleaned in the fall or be burnt out when the furnace starts and having to stay at home to be there when folks is going to deliver things or else a bothering the neighbors and having 'em complain that it is a heap of trouble to take care of your packages and parcels and being at home on the butter-man's day and the day the man comes for the laundry when you have to give himyour husband's collars to do and then having to be there the day he comes back—

Ma'm? No'm, when you got all them things to attend to it looks like to me that it is nothin' short of wonderful that women have time to do any sewing or tending to meetings like what you do. But then you can buy a heap of things ready-made. It ain't so much trouble as having me in the house to get lunch for and have me always a chatterin' away like a magpie and— Ma'm? Oh, thank you. I am glad if I can be of any use or comfort to you. And I think that you can make the prettiest kind of dress out of that suit of yours, it was real light in weight and it don't make no difference how much of a coat it is, its tricotine and we can sew the coat to the skirt kind of long-waisted and lap it over in front so that you won't have to have a vest exactly, only a front and collar. Well and then you can have a little embroidery put on it at the machine place and I reckon it will save you about $30—

Ma'm? Oh, yes'm, I reckon I am good for something. I got to make use of the material the Lord put into me, you know. But we was talking about housekeeping, well if you take it on the other hand and try renting a room or boarding, well My Land! They ain't nothing worse.

Well one time me and Lonny (that's my husband) thought we would like to rent a room and board with a friend or eat out.

Well, we moved our furniture there as much as we could get into the room and then we stored the rest and together it was right expensive.

Well, the friend was all right, but prety soon she got nervous about me wanting to wash out a few things there and she didn't want to have nobudy move nothing in the laundry. Course I was as neat as a pin if I do say it myself Well, and then she couldn't hardly stand me getting up early enough to go to my sewing account she didn't sleep very well at night and had to rest in the morning.

Well, then Lonny was auful put out the way the bathroom wasn't never clean and I didn't alwalys have time to run and clean it after everybody went in and didn't wipe out the bathroom tub like I always do after I take a bath.

Well, about two months after we got there and moved our furniture in she thought we wouldn't like to move and so raised on us.

Well, then we looked for other places. And we moved here and them ontel we couldn't stand it no longer. Theys a heap of trouble about your own house but a heap more in somebody else's.

Ma'm? Why at one place they kept cats and they was alwaly slipping in the room and gitting onto my bed and making the spread black and clawing holes in it. And another they fussed about us burning so much light and another where we plum froze because we couldn't control the heat like in our own house and they was another what wouldn't let us come in late nor git up early and another where they was mean about the telephone and another where they was the smell of cabbage all the time or else that tacky smell what you smell in some folks house and another what was on a auful tacky street and the neighbors come out and called each other and jawed at their children all the time and another where they didn't have hot water all the time and if you had a pain in the dead of night either you had to go down to the kitchen and heat the water and make your pain worse whilst you was stirrin around (Ain't it funny how some folks hate to spend that maney for a little bit of gas blaze what is such comfort.) And then they was another what didn't take no ice and the water was always warm in the middle of the summer. And another where it made 'em mad to answer the front door.

Well, they was regulations about this and some about that ontel we felt like we was going from one prison to another. And then they was another place what had too many folks for the bathroom. Yes'm you better keep your house.

Tetrazzini, the famous singer, declares that eight is her unlucky number and that in traveling she always is careful to avoid berths or hotel rooms with that number.

Girls make just as good stock raisers as men, according to Josephine Garden, 14-year-old grammar school student of Wapello, Iowa, who amazed experienced stock breeders at the International Stock Show here when her entries carried off prizes in two events.

Josephine, owner of a stock farm with nine head on it, has been caring for stock three years, and believes it is a good business for a young woman. In the three years she has been running her farm Miss Garden has won many prizes, one of them being the grand championship for Shorthorn steers at the Iowa State Fair in 1918.



Harry Fink & Company

635-637 S. BROADWAY

Smart Apparel for Spring

New in Materials and Mode are the Delightful Versions of Spring Suits

$65.00 $75.00 $95.00 and up

Suit styles are even more varied than usual. A wide range permits choice for the expression of individuality. Serge and Tricotine and Twill cords are the leading materials. Navy blue is the dominating color; among the novelty shades are Wren, Pewter and Grouse. Jackets vary from short Etons to longer jackets shaped at the waist and still others with loose box backs that hang full from the shoulders.

Frocks and Gowns Exquisite in Fabrics

In Simple or Elaborate Fashions

$45.00 - $65.00 - $85.00 and up

One of the interesting features of Spring dress styles is that any woman may select dresses that are becoming and suitable to her individuality. The straight silhouette still continues and the new silhouette wtih fitted basque and full skirt is very chic.

Taffetas Crepe de Chines, Georgette Crepes and Canton Crepe are the favored materials. Black, brown, navy and gray are the spring colors.

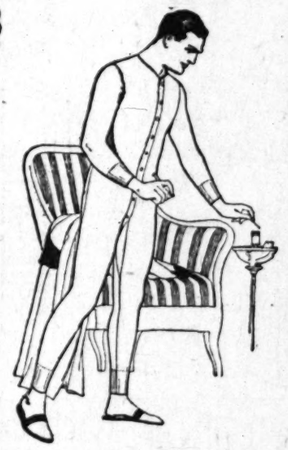
Tomorrow Radical Reductions on All Remaining Winter Suits, Coats, Dresses, Blouses, Sweaters, Jackets, etc.

Telephones: Broadway 4701 Automatic 10381

J. W. Robinson Co.

Seventh and Grand

Store Opens 9 a.m. Closes 5 p.m.



Men's Winter Underwear At Half Price

A reduction on garments of standard worth—a reduction that will mean that men of forethought will save money on Underwear for the rest of this season and be ready for next winter.

Hundreds of Unionsuits—Shirts—and Drawers—all of better quality—as the women who shop for men will know—and all of this great group at exactly Half The Regular Prices given:

350 **Heavy cotton Union Suits** in white and ecru. Sizes 34 to 48. Regularly $4.00 and $4.50.

300 **Heavy worsted Union Suits** in natural color. Sizes 34 to 50. Regularly $5.00 and $7.50.

180 **Light-weight wool Union Suits** in natural color. Sizes 34 to 50. Regularly $5.00 and $9.00.

200 **Light-weight silk-and-wool Union Suits.** Sizes 34 to 48. Regularly $12.50 and $16.50.

100 **Medium weight silk-and-wool Union Suits.** Sizes **34 to 48. .Regularly** $28.50.

120 **Medium heavy cotton Shirts and Drawers.** Shirts in sizes 36 to 46; Drawers from 32 to 44. Regularly $2.00 a garment.

150 **Medium and light-weight Wool Shirts and Drawers.** Shirts in sizes from 34 to 42; Drawers from 30 to 44. Regularly $4.00 and $5.00.

200 **Light weight ribbed cotton and wool Shirts and Drawers.** Shirts in sizes from 34 to 46; Drawers from 28 to 46. Regularly $2.00 a garment.

All prices will be ½ Less—and the store opens at 9 a.m.

FIRST FLOOR—HOPE ST. ENTRANCE

279 Boys' Wash Suits Monday, $2.95



A special purchase of 279 Boys' Wash Suits from a well-known manufacturer enables Robinson's to offer the suits at $2.95. In some cases this is less than the original cost to the maker.

The suits are made in Russian Blouse and Middy styles, with a few Oliver Twist models. All are well made and in good color combinations.

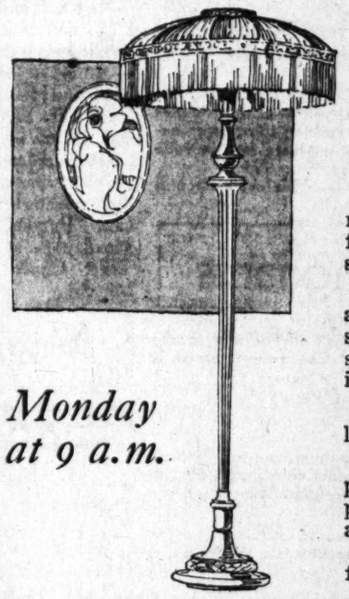
Fabrics used are madras, kiddie cloth, chambray and linene.

Sizes in the lot are from 3 to 9 years.

These are the carefully tailored school or play-time Suits that mothers appreciate for their wearing qualities. All of them suits of superior quality.

For tomorrow—279 Boys' Wash Suits at $2.95.

FOURTH FLOOR.



Monday at 9 a.m.

Special Lot of 52 Floor Lamps Half Price

52 Floor and Junior Lamps are marked at half their regular prices for Monday. There are varied styles—all at saving prices.

These standards are in mahogany or polychrome finish. The designs are suitable for widely diversified schemes of interior furnishing.

They come with two and three light fixtures.

They are Lamps ordinarily priced from $28.50 to $110. 2 are priced at $45; 3 at $62.50; 1 at $65 and so on.

All these Standards will be offered at half price Monday.

SEVENTH FLOOR

Imported Golf Hose for Boys $1.95

480 Pairs of Boys' English-made Wool Hose, soft and durable, are offered at a very low figure—$1.95.

These Golf Hose are in heather shades of dark red and brown. There are three styles from which to choose. The sizes range from 7½ to 10½.

The price and quality of these Hose make them typical Robinson values. 480 Pairs at $1.95.

FOURTH FLOOR

Bed Spreads Reduced

Satin Marseilles Bed Spreads in all sizes from the twin bed size up to the extra sizes are reduced for this sale. These are all-white Spreads; the first four are hemmed, the last one scalloped.

72x90 Twin Bed Size, at	$5.75
80x90 Double Bed Size, at	$6.75
88x98 Double Bed Size, at	$9.35
90x100 Double Bed Size, at	$9.60
82x92 Double Bed Size, at	$9.60

Also colored Satin Marseilles Spreads in all sizes, hemmed or scalloped, with cut corners, as well as spreads with scalloped bolsters, are offered at one-fourth less than regularly.

SECOND FLOOR

Pure Linen Table Cloths

Many new Table Cloths will be reduced to low price levels for the third week of the January White Sale.

Nearly every size cloth in many different qualities will be available at very low figures.

Among the pure linen cloths taken from Robinson's regular stock and reduced for Monday are:

2x2 Yard Cloths, reduced to..... $9.75 and $13.75

2x2½ Yard Cloths, reduced to..... $10.75 and $14.75

SECOND FLOOR

Pure Linen Napkins

100 Pure Irish Linen Napkins have reduced prices ranging from $13.75 to $47.50 a dozen.

Some of the Napkins are hand-woven, others of heavy double damask. The sizes range from 22 to 27 inches.

SECOND FLOOR

Telephones:
Broadway 4701
Automatic 10381

J. W. Robinson Co.

Seventh and Grand

Store
Opens 9 a. m.
Closes 5 p. m.

New Frocks

English chintz, crepe de chines in Dolly Varden patterns, Batik stripes, Sinbad crepes, Kobbe oriental crepes—what a wealth of new materials!

And for tints—California poppy, amber, lemon, flamingo pink and tangerine will share honors with white and ivory.

Sleeves that are flowing bishop puffs of georgette; grow belts that pass through small tabs and are only removable if unbroken lines from shoulders to hem are preferred; applique of white leather flowers; soutache wool embroidery—truly, spring has revelations of freshness and beauty!

From this time forward new Sports Frocks will be arriving at Robinson's almost daily.

THIRD FLOOR

Hats for Now

Spring comes vagabonding through the semi-tropics, scattering the lilt of song and warm breezes.

The new Hats express this spirit of brightness and delight in the sunshine—beckoning to links and tennis courts—or just the out-of-doors in general!

New Sports and Tailored Models are arriving daily. The Millinery Section has been enlarged in order to receive them.

THIRD FLOOR

New Kayser Silk Gloves

Robinson's announces an early showing of Kayser Silk Gloves for spring wear. They have the new spring prices, which are very low.

2-clasp Gloves of heavy quality in white and the desirable spring shades. With plain and fancy backs. At $2.00.

16-button length of the same heavy quality. With plain and fancy backs. In white and colors. **At $3.50.**

FIRST FLOOR

The Southland clad in gay colors whispers that spring is on the way long before the first crocus tells the same glad news in the East.

Early Sports Apparel at Robinson's is mindful of its joyous mission. It bids one lay aside the somber tones of winter and welcome the spring.



Novelty Lace Flouncings, $3.95

700 Yards of Novelty Lace Flouncings, 36 inches wide, include attractive styles in filet, margot and Brussels net in smart conventional designs. Navy, brown and black and a few Margot Flouncings in cream.

FIRST FLOOR

Sport Suits

The new Suits strike a note of studied carelessness—as though to get out-of-doors was the first great essential.

The popularity of canary—if the outer edge of California poppies may be given an approximate name—is shown.

Another springtime note is a jade velour suit, with a coat almost to the knees—such is the whimsicality of mode! The Raleigh cape swinging from the shoulders is mostly lined with silk—except for a border of jade and tan plaid. The same plaid fashions the revers and English-looking pockets, and forms bands around the top and bottom of the skirt.

THIRD FLOOR

Women's French Handkerchiefs

A subtle sense of color is shown in the Parisienne's accessories.

It is inexpensive, too—when one knows about the French Handkerchiefs at Robinson's in colors of pink, rose, delft, navy, green, wistaria and purple. They have a hand-rolled tiny hem and unusual initial in white. **Priced at 50c each.**

FIRST FLOOR

500 Women's Blouses at $5.95

Clinging Crepe de Chine and Georgette—in the dainty pink and white tones—and lustrous Satin—in darker shades—make a collection of Blouses for Monday.

With and without collars—long and short sleeves—trimmed with beading, pleated ruffles, pin tucks, real Filet lace, hand embroidery and Valenciennes laces—merely indicate the diversity from which women may choose.

500 Blouses—including about 100 sample models—grouped for Monday at $5.95.

THIRD FLOOR



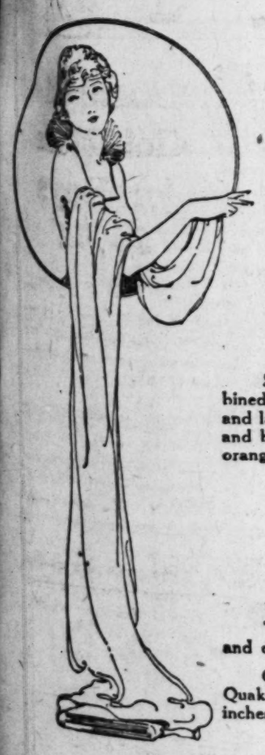
100 Women's Corduroy Robes $7.45

The medium weight Robe for year-round in California!

100 Corduroy Robes are priced at $7.45 for Monday.

The Robes in plain and brocaded corduroy are in breakfast coat slip-on and long line styles; some have long sleeves. A number are trimmed with satin ribbon. All are unlined models. The colors are rose, Copen, wistaria, pink, light blue and lavender. And just as pretty as they are comfortable.

THIRD FLOOR



New Silks For Spring

Consistent loyalty to a high standard has made the phrase, "Robinson's for Yard Goods," more significant year by year.

And beautiful—in weave, in coloring—among the new silks are:

Crepe Canton has 2 and 3½-inch satin stripes. The crepe itself resembles heavy georgette—as if two or three thicknesses had been woven together. In ivory, Nubian, pearl gray, navy and black. 40 inches wide. At $7.00 a yard.

Crepe Canton in 3-inch blocks, discs and rings. In flesh and white. 40 inches wide. At $7.50 a yard.

Taffetas from Bonnet. In jacquard weaves, clusters of flowers and foliage are shown. Others have Pekin satin stripes. Lyons has rarely sent any lovelier silks. The colors are navy and black—the width 89 centimeters (35 inches) At $5 and $6 a yard.

Snakeskin—The new fabric for skirts. The brilliancy of fiber is combined with the softness of silk. In ivory, turquoise, jade, Copen, navy, black and lavender, in plain colors; and in two-toned effects; navy and gold, navy and brown, gold and blue, brown and American beauty; brown and green; orange and white. 39 inches wide. $5.00 a yard.

SECOND FLOOR

Broadcloth $2.95

1000 yards of Broadcloth will be offered at $2.95 on Monday.

The Broadcloths are soft and supple, appropriate for frocks, skirts, suits and other spring garments.

Colors include midnight, Zanzibar, Annapolis, marine, raccoon, Havana, Quaker, claret, Delft, Ming, castor, tan, putty and black, widths 52 to 54 inches.

SECOND FLOOR

Silk Underwear

When Real Laces trim Satin and Crepe de Chine Underwear, the garments take on a certain distinction. And when Lady Fair ribbons and georgette shoulder straps are added it becomes Underwear of singular beauty.

Shown for the first time on Sunday—in the windows!

500 **Envelope Chemises** of Wash Satin and Crepe de Chine of good quality. Trimmed with real Calais and real Filet laces, two-toned ribbon and French flowers. Some are plain tailored Envelopes with lace insets. Priced at an exceptionally low figure—**at $3.95.**

108 **Pairs of Bloomers** of Wash Satin. Cut full; reinforced. Some have puffed and hemstitched bands at the knee; others have pointed ruffles finished with imported Valenciennes lace. For Monday, **at $2.95.**

Both Bloomers and Envelopes are in La France pink.

FOURTH FLOOR

Gossard Corsets

Discontinued numbers of Gossard Corsets—all in present style—are fitted without charge and now sold at—

Half Price

FOURTH FLOOR

Petticoats $7.95

Belding Satin Petticoats—of the fabric that has proven its worth as well as beauty—are made in straight line effect with a double flounce finished in scallops. White, flesh, rose, gray, purple, brown, navy and black are the colors.

Radium Taffeta Petticoats for those who prefer the always popular skirt of taffeta—have a 15-inch flounce finished with double Van Dyke hemstitching around the bottom and a narrow ruffle. These are in changeable tones.

Both groups are given one price, $7.95.

THIRD FLOOR

100 Wool Slip-ons and Ty-ons $5.95

The vivid colors of California added to the needed warmth of wool—make a timely offering for Monday.

Ty-ons of drop-stitch weave have long sleeves and Tuxedo collars.

Slip-ons are in a fancy block weave with shawl collars and long sleeves.

In a good range of sizes for women.

THIRD FLOOR

White Wash Fabrics

125 Pieces of 40-inch **Imported English Nainsook,** make this special purchase. For piece of 10 yards.....$8.50

200 Yards of **Imported Swiss Organdie,** 45 inches wide. Permanent finish. Suitable for the midwinter graduation frock. At, a yard.....$1.35

300 Yards of **English Nainsook,** at, a yard.....48c

30 Pieces of 36-inch **Robinson's Special Brand Nainsook.** For piece of 10 yards.....$4.95

300 Yards of 36-inch **Pajama Check.** At, a yard.....38c

30 Pieces of 44-inch **Long Cloth.** For piece of 10 yards..$5.95

30 Pieces of 36-inch **Long Cloth.** For piece of 10 yards..$2.45

SECOND FLOOR

5000 Tassels Reduced

5000 Fancy Silk and Fiber Tassels in solid and combined colors is a special offering in the Trimming Section for Monday.

The Tassels are in styles suitable for sash-ends, millinery and bag trimming. They are priced from 10c to 35c each.

FIRST FLOOR

Furs at One-Half Off

All Furs, including Wraps, Coatees, Scarfs and Chokers are now offered at half their regular prices.

THIRD FLOOR

Valenciennes Laces 50c a Bolt

3000 BOLTS OF VALENCIENNES LACES — INSERTIONS AND EDGES — TWELVE YARDS TO THE BOLT—MONDAY AT 50c A BOLT.

FIRST FLOOR

Nainsook Flouncings at 35c.

1000 Yards of Nainsook Flouncings in open-work designs are priced at 35c a yard—in many cases less than half the former price.

The Flouncings are 9 and 12 inches wide.

FIRST FLOOR

The Times Literary Page — Books and Their Makers

By Thomas F. and Lillian C. Ford

H. G. WELLS INTERPRETS HISTORY.

British Novelist Advocates the Unification of the World Into One Community of Knowledge and Will, Based on the Brotherhood of Man.

"THE OUTLINE OF HISTORY, BEING A PLAIN HISTORY OF LIFE AND MANKIND." By H. G. Wells. Written with the advice and editorial help of Ernest Barker, Sir H. H. Johnston, Sir E. Ray Lankester and Prof. Gilbert Murray. Illustrated by J. F. Horrabin. Two volumes. The Macmillan Company, New York.

Your novelist is your only history maker. Mr. Wells, having taken a peek at the Martians, now takes all knowledge as his province and writes a history of mankind from its beginning as a sprawling something whers the tides of another day "spread and receded over the steaming beaches of mud and sand" to the Peace Conference and the making or unmaking of a new Europe.

One can but wonder at the vast industry of Mr. Wells. During the last twenty years he has exemplified his skill in many ways, chiefly in the field of fiction. Of the vast amount of research work involved only the few can judge. But of the assembled whole he who runs can assay and weigh. Mr. Wells has put flesh on the bare ribs of history and infused life into dry facts. He has made history stand upright and use its own legs.

He has approached his subject with a freshness of mind, an independence of judgment and an assurance of ability to handle it that could not fail to produce an exhilarating and stimulating book.

In the beginning let it be noted that this "outline" is not so innocent as it may appear, though the author describes it as "a plain history of life and mankind." It is an interpretation of history, first and foremost, the interpreter being Mr. Wells, who aims to present history according to his conception of life and society.

In every period and in every great series of events Mr. Wells sees the proof of his own theories, and, with such restraint as he can exert, strives impartially to present the facts. That impartiality is not always possible for him, dominated as he is by his beliefs and his principles, few will deny.

We see him undertake the colossal task of writing such a universal history, not for fame and not for gain, but in order to bring man to his way of thinking. Propaganda? Yes, in a sense, but what a stimulating and even justifiable sense.

He has no respect for anyone's prejudices but his own; long-accepted creeds and principles he sweeps away with a wave of his pen; before his clear vision our sacred heroes, our cherished tales of patriotism and valor, the rock foundations of all our modern life crumble and vanish.

Religion, education, politics, national ideals, fundamental conceptions of worth and right, all are subjected to his acid test, and perish or endure by this. And the test? It is this: "What has this or that done to bring mankind into a unified whole?"

Internationalism, founded on the brotherhood of man, is the dream of Mr. Wells, more dear to him than any of his contributory socialistic theories. The last chapter of the second volume expresses the message in its title, which is, "The possible unification of the world into one community of knowledge and will."

In the course of this last chapter Mr. Wells says: "Our true state, this state that is already beginning, this state to which every man owes his utmost political effort, must be now the nascent federal world state to which human necessities point. Our true nationality is mankind. . . . Sooner or later that unity must come or else plainly men must perish by their own inventions."

As to how soon or how late this is to be accomplished he does not attempt to say, except to suggest that "The way may be very long and tedious, very tragic and wearisome, a martyrdom of many generations, or it may be traveled over almost swiftly in the course of a generation or so."

His unified world is to be unified in religion as well as in all other phases of life. Nowhere is the refreshing quality of Mr. Wells more apparent than in his comments on religion. For instance, he says that Gautama's work was "beyond all dispute the achievement of one of the most penetrating intelligences the world has ever known," and that "in the gospels all that body of theological assertion which constitutes Christianity finds little support." Of Paul's part in the making of Christianity he says: "He found the Nazarenes with a spirit and hope, and he left them Christians with the beginning of a creed."

Plainly he strives for impartiality in the study of Christianity, declaring that "The audience to which this book will first be presented will be largely an audience of Christians, with perhaps a sprinkling of Jewish readers, and the former at least will regard Jesus of Nazareth as being much more than a human teacher, and his appearance in the world not as a natural event in history, but as something of a supernatural sort of interrupting and changing that steady development of life toward a common consciousness and a common will, which we have hitherto been tracing in this book. But these persuasions, dominant as they are in Europe and America, are nevertheless not the persuasions of all men or the great majority of mankind, and we are writing this outline of the story of life with as complete an avoidance of controversial matter as may be. We are trying to write as if this book was to be read as much by Hindus or Moslems or Buddhists as by Americans and Western Europeans. We

(Continued on Thirty-ninth Page.)

A TRUE FRIEND.

A book I find a constant friend
That manners does not lack,
For though we chance to disagree
It never answers back.
It does not rant and saw the air,
Or lay the law down flat,
But quietly it states its case,
And lets it go at that.

Neglected though it lies around
For months, or maybe years,
The same old friend when opened up
It instantly appears.
It offers me the best advice
The sages ever penned.
It shows me how to live my life,
And how my ways to mend.
—[Duncan Smith in New York Evening World.

AS SEEN BY THE NURSES.

WARD TALES. By E. C. Davies. The John Lane Company, New York.

A book of sketches and stories of V. A. D. work, in which the author reveals life as seen by the nurses and staff of a British war hospital and as it appeared to the Tommies sent there for treatment. With insight and humor Miss Davies recreates the atmosphere and outlook of the military hospital and brings before us an interesting group representing various types. Nurses, doctors and men who served and suffered at the front will like this book for its veracity and keenness of observation as well as for its literary quality.

The book is a member of the "On Active Service Series," the purpose of which is to bring together a collection of war narratives, by eye-witnesses in the great war, of typical experiences at the front, and also other accounts of especially dramatic or historical interest. The publishers believe that as Europe settles slowly into the new order, the war will appear more and more extraordinary in its gigantic perspective and astounding range. The very men who now wish to forget it will be interested in narratives which recall to their memories the strange atmosphere of 1914-1918, and multitudes will turn with curiosity to genuine chronicles of those amazing years.

The series includes the following books: "Sapper Dorothy Lawrence; The Only English Woman Soldier;" "Temporary Crusaders," by Cecil Sommers; "Dover During the Dark Days," by A Dug-Out (Lieut.-Commander Stanley-Coxon;) "A Handful of Aussexs," by C. Hampton Thorpe, with a foreword by Gen. W. R. Birdwood and an introductory poem by the Poet Laureate, Robert Bridges; "The Boys with the Guns," by the late Lieut. G. W. Taylor, edited by his sister, Mrs. Roger Cookson, with an introduction by Sir James Crichton-Browne; "Three Chevrons," by Maj. H. F. Bidder, D.S.O. ("Orex;") "Pushing Water," by Lieut. Eric P. Dawson, R.N.V.R.; "Some Soldiers and Little Mamma," by Helen Boulnois; "Field Ambulance Sketches," by "A Corporal;" "Four Months in Italy in War Time," by Beatrice Thompson; "Ward Tales," by E. Chivers Davies; "With the Chinks," by Lieut. Daryl Klein; "Behind Boche Bars," by E. Warburton, and "The Silence of Col. Bramble," by Andre Maurois.

Apostle of Internationalism.



H. G. Wells, Author of "The Outline of History."

CLASSIC IN ILLUMINATED EDITION.

"THE SCARLET LETTER." By Nathaniel Hawthorne. Illustrated by Hugh Thomson; George H. Doran Company, New York.

Even unto the last, the "Charles Lamb of illustration," as Austin Dodson so felicitously called Hugh Thomson, did not lose his cunning. Master of black and white and of many other media, Thomson left a name to reckon with among the illustrators. This book, his last—Thomson's death occurred only some few short months ago—is the cap-sheaf to a life of solid achievements.

Thomson first attracted marked attention with his illustrations to the "Cranford" and "Highways and Byways" series. Since then books illustrated by him have been much sought after by collectors and artists alike. He is a master of the vignette; he can tell a tale in little in Bewick-like fashion. But over and above all he has charm. For instance, what could be more charming than the illustrations to the various volumes of the "Cranford" series, to "The Vicar of Wakefield" and "Our Village." For instance, or to "Pride and Prejudice," with its intertwining of peacock feathers with other baubles as a cover motif?

Mr. Thomson tried his hand at two other American books before illustrating the present one. I refer to "Aftermath" and "A Kentucky Cardinal," by James Lane Allen. Perhaps he does not quite catch the American touch. Perhaps the Puritan folk in "The Scarlet Letter" are too much the English of his "Days with Sir Roger de Coverley" phase, the architecture too much a warming over of recollections from his "Highways and Byways" days. I, for one, would quarrel with him for making Little Pearl too elf-like, though Hawthorne himself describes her in these hyphenated words. But it is presumption to quarrel with either the author of a great book or with one who has made that book relive through the magic of line and color.

POEM OF PROTEST.

THE LYNCHING BEE AND OTHER POEMS. By William Ellery Leonard. B. W. Huebsch, New York

Mr. Leonard, known to the few as the poet who rendered Lucretius into blank verse with rare insight and poetic beauty and known to the readers of the radical press as a poet of passionate protest against existing evils, has here produced a group of arresting poems that even the most phlegmatic reader must find vital and stirring.

The poet looks upon American life and sees its lapses, its injustice, its cruelty, its shameful wrongs and its falling away from the true spirit of the land, and makes his protest, his appeal to the national and individual conscience in lines seldom surpassed for vividness of imagery, intensity of feeling, and a haunting quality that it is impossible to describe.

There are six divisions of the book, numbering in all less than 100 pages. The first division, entitled "By Fire and Rope," has three poems, all passionate of mob rule.

The first of these, "The Lynching Bee," is a poetic outburst which shows the horror, the cruelty, the bestiality of negro lynching.

With a realism that cuts into the consciousness and compels attention Mr. Leonard describes a typical lynching from the gathering of the mob to the last shrieks of the tortured victim. Nothing but quotation can convey any idea of the power with which the poet handles his theme:

"They stop—they jerk—they chug—they back.
And in a monstrous ring they park.
With ghostly cones converging from the dark
Upon a central tree all split and black,
Whose limbs and leaves are caverned out of sight
In the eternity of night.
It's like a magic circle where
Snake dancers, striped, brown and bare,
With pouch in waving hand and horns on hair,
In old times swayed and swung
And called on Tunga-Tung,
With nasal aug and guttural unk
Around a lightning blasted trunk,
Or hissed in chorus with a serpent stare.
Yet nothing like this there—
It's only the sign board of the town's,
And cross-road cottonwood by Farmer Brown's.

It's only twelve true men in pants and coats
(The sort who pay their bills and cast their votes,
Or sit in jury-boxes on hot afternoons)—
Each with a finger on a trigger,
Dragging by ropes round his gullet tied,
With hobbled legs and arms well lashed to side,
The best of all buffoons—
A bango boy and bigger,
A hovel-doorway bawler of coarse tunes
Like Caliban he shuffles, only bigger,
Or orang-outang, only larger-eyed—
A bandy-legged nigger,
Quite jerky, but all silent down inside."

It is all there in its ghastly details—the rope, the chain, the mutilation, the tar, the laying of the fire and the approval of the "mother" to apply the torch, the burning, the eyes, the shrieks, the ghouls who seek in the ashes relics of the deed.

Anything so horrible could not be poetry except for the genius of the poet who leaves with the reader the sure conviction that only by control of passion and the submission of personal injury to law can man, white or black, hope to escape the beast.

The editorial comment of the publishers truly states that, "like Wilde's 'Ballad of Reading Gaol' and Hood's 'Song of the Spirit,' the 'Lynching Bee' is written in the fire of indignation over social wrong. Mr. Leonard uses colloquial language and striking rhythms in the effective manner that caused Hood's poems to be chanted on street corners and printed on pocket handkerchiefs. The poetry of one generation crystallizes into the law of the next. There is a definite relation between Wilde's poems and prison reform, between Hood's poems and humane laws for women workers. The intensity of Elizabeth Browning's "Bitter Cry of the Children" inheres in this, the first genuine poem to picture the negro in contemporary America."

Other poems there are in this small book, poems of protest and discord that many will find too extreme for their taste. But those who admit that one function of poetry is, as an instrument of social revolt, to arouse and awaken the soul of man, must also admit that Mr. Leonard has the power to do this.

PHILOSOPHICAL ESSAYS.

WALKING STICK PAPERS. By Robert Cortes Holliday. George H. Doran Company, New York.

BROOME STREET STRAWS. By Robert Cortes Holliday. New York.

These two volumes of delightfully whimsical essays have just been issued in what the publishers are pleased to call a library edition, bound in boards and illustrated by Jack Duncan.

The first essay in the volume, entitled "Walking Stick Papers," under the caption "On Carrying a Cane," is a little classic in its way, shot through with solid information, delightfully imparted, that at once arouses the interest of the most pronounced roughneck on the subject of "canes."

The interest in the essay entitled "That Reviewer 'Cuss,"—strange to say—is not confined to that little group of worthies who eke out an existence by reviewing books, but has a strong appeal to all who read books, for in it we get a glimpse behind the scenes of the publishing game.

The companion book, "Broome Street Straws," is remarkable for three good pieces of work: "Tarkintonapolis," which is in reality an analytical and appreciative review of Booth Tarkington's book, "The Magnificent Ambersons;" the essay entitled "The Pub," which is Class A reading, even in these dry days, and "The Amazing Failure of O. Henry," in which Mr. Holliday gently, but firmly, and with a keen and incisive sympathy, places the work of that remarkable writer in its proper relation to modern literature. He says: "Indeed, his pieces not only attentively describe some of them but are even beautifully and artistically carved. Why is it that they have so little relief? The short story as O. Henry conceived it and molded it is essentially an artificial thing, it turns on a juggler's trick, it is like the ingenious game of shell, it depends for its effect on the 'kick' at the end."

RECENT FICTION.

MAINWARING. By Maurice Hewlett. Dodd, Mead & Co., New York.

The story of a man who was a charlatan with a touch of genius, a labor leader who betrayed the men that trusted and elevated him, a man who "could drive men like sheep down steep places into the sea." When first introduced by the man who tells his story, Mainwaring was "a tall, gaunt, starved and distraught young man, outrageously thin, with cheek-bones like knives and elbows like hedge-stakes," sometimes hungry and at others dining luxuriously at cafes, always determined "to make good" in some spectacular way, sure of his own powers, or, as he expressed it, "I have got it in me, d'ye see. There's a furnace roaring in me guts."

Five years later he attracted attention by leading a mob in an original foray on the police, and, barely out of jail, fomented a miners' strike which he won by clever leadership. This secured for him a seat in Parliament as a Labor member, along with the undying trust and devotion of British workingmen. In the meantime he had found time to marry the incomparable scullery maid, Lizzy, of whom he said: "Her father is a carter and her mother does charring and laundrywork. Yes, sir, and Lizzy was on her knees at the doorstep when I first saw her." She was, according to him, the most beautiful woman on earth since the Venus of Milo's time. "You'll be reminded of that goddess when you see Lizzy."

But all this did not prevent his carrying on quite openly a love affair with a countess, whom he bullied and neglected and persecuted as the mood dictated.

Then he betrayed Labor, playing his own hand in a shrewd game, which advanced him almost into the Cabinet. When the Venus-like Lizzy refused to follow him up the dizzy heights, doggedly insisting upon being true to her own class, faithful to her own standards, he sardonically accepted the situation, rather enjoying its outcome. In the end he emulated Samson in pulling the house down over his own head in order to wreak vengeance on those he hated and most of all upon the one woman he had loved.

The book is a remarkable study of a man without moral principles or ideals, contrasted by being set off against the staunch Lizzy, one of those elemental women as virtuous as a cabbage and as true as steel.

The artistry of the book is unquestioned. Mr. Hewlett has never written with greater verisimilitude. The characters live and impress themselves upon the memory; the atmosphere is distinctive; the book one to be read and remembered.

MAC OF PLACID. By T. Morris Longstreth. The Century Company, New York.

A story out of the ordinary in setting and in characters. We are told by the publishers that "Mac of Placid" is a thrilling love story set amid the snows and pine forests of the Adirondack mountain country. The action takes place at a time when the Adirondack region was settled almost entirely by loggers, hunters and trappers, a few farmers and a handful of men and women seeking relief in its pure air from the great white plague. It is as full of action, color, and vigor as the most robust western novel, but it has in addition a richness and variety of appeal that few novels of the last ten years have offered.

We do not find the love story more thrilling than the average, though a first-class movie villain attempts to win the conventional pretty heroine from the stalwart hero, and is frustrated at every turn, as he should be. Action there is of a kind, hand-to-hand conflicts, popularly designated as fights being almost too plentiful. But of course robust fiction of the robust variety needs a few fistic encounters to keep the interest up.

Robert Louis Stevenson is one of the characters of the book. It is true that he spent some time at Lake Placid in search of health, and there is no doubt that Mr. Longstreth has gathered much first-hand information as to the sayings and doings of R. L. S. while there. But that hardly warrants him in evolving long conversations between Mr. Stevenson and his hero, in which words are put into the mouth of the former that he never said and probably never thought. The point is that writers who take liberty with historical characters more often misrepresent them than not. A character known to fame may be introduced into a work of fiction providing he is so skillfully handled as to give the reader no perverted or misleading ideas of his life or character. Lincoln has suffered much in this respect, numerous authors having attempted to describe him with such detail as to present a very clearly drawn picture of a country bumpkin or of something else equally remote from the real Lincoln.

As a story with an unusual setting, giving certain phases of life in remote country places, "Mac of Placid" is well up to the average; as an attempt to present Robert Louis Stevenson it is not so satisfactory. Biography is the vehicle through which lovers of this great romanticist prefer to gain an intimate knowledge of Stevenson, and most of them will probably view with indifference or distaste his appearance as a character in this novel.

A SHEAF OF BOOKS IN GENE

"LIMBO," By Aldous Huxley; George H. Doran Company, New York.

Mr. Huxley is the author of "Leda; and Other Poems." He is also young and has been well treated by the reviewers. Some call him a prose ironist; others bestow on him the sort of negative appellation of a cheerful pessimist. All, or most of them, praise. That he has affinities with Hubert Crackenthorpe and the Yellow Book school has not, I believe, been before pointed out. There is the same concern in these tales as with Crackenthorpe, in the minor, more sordid tragedies of life. Lust and degeneracy play their part in large in many of them, under the usual disguise—at least as regards the second—of concern with other things. 'Tis the Yellow Book style. They are not pretty tales. But this again prompts the question: why should they be pretty?

"A STUDY OF POETRY." By Bliss Perry. Houghton Mifflin Company, Boston and New York.

Mr. Perry discusses "The Poet's Imagination," "Verbal Images," "Imagist Verse" and what not in this present volume, which is a scholarly addition, interestingly written, to the small shelf of books that tell the what and why of poetry. He tells of the part that the lyric plays in modern life, of its use on the musical comedy stage, and of its degradation by those who never take the trouble to attune their ears to meter. If you think such discussions inane or uninteresting, just get Prof. Perry's book and learn what a real scholar and competent literary worker can do with a recondite theme.

"TALKS TO WRITERS." By Lafcadio Hearn; Dodd, Mead & Company, New York.

Pellucid prose reprinted for the use of the student from the writer's "Interpretations of Literature" and "Life and Literature," selected and introduced by John Erskine, professor of English in Columbia University.

As is well known, the two books named above were made up of selections from Hearn's lectures at the University of Tokio between 1896 and 1902. Always a faultless craftsman, Hearn believed that literature is an art of emotional expression, that it is the business of literature to record an emotion. As a result, to the Nipponese students, with meaning, with a message, who aspire to make the language, English, an instrument of truth and beauty, his chapters on fiction, on the relation of life and literature, some studies in contemporary prose, e. g. the essay on Sir Thomas Browne, on Baudelaire, on poetry and other matters.

If you are a lover of Hearn, you are apt, found out, worth while; if you are a great writer on life and letters.

"NOT FOR PROFIT." By Irby Grant Richardson.

A book of essays, also a testimonial of illustrations that do not a jacket cover that stage drop for the dramas.

Mr. Bradley had to catch the English certain articles in a day when running around —the British censorship—was muzzle everybody

As the conductor of business, Mr. got busy and the first, but in true English hospitality of the columns of the though Mr. might among the took advertising plaint. The Bradley became ular in official seems to have ular with the

The present a collection of are tame enough now, but then, won and England as the one was.

No, Mr. Bradley have won the himself at let a little gland, which want to, was phraseology

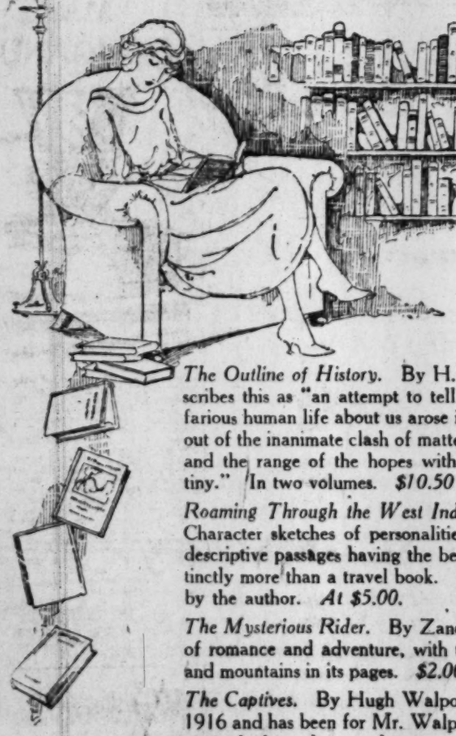
ESSAYS ON THE A STATESMAN. Edgar G. Murphy. Mark Twain; Houghton Mifflin

This essay, prize in Class political economy is a study in the later English

The public 1775, a that nation competing in national wealth of international key to success classes, whose standard of the end that pelled to work by in the

J. W. Robinson Co.
Seventh and Grand

IN THE BOOK SECTION



To the ends of the earth and back again—sailing in the richly-laden argosies of unfettered imagination — reaching out for the last discoveries of science and human research—a reader familiar with Robinson's Book Section has rich fields spread before him.

Selection of a few books at random include:

The Outline of History. By H. G. Wells. The author describes this as "an attempt to tell . . . how this multifarious human life about us arose in the course of vast ages and out of the inanimate clash of matter, and to estimate the quality and the range of the hopes with which it now faces its destiny." In two volumes. *$10.50* for the set.

Roaming Through the West Indies. By Harry A. Franck. Character sketches of personalities and places, narratives and descriptive passages having the beauty of poetry make this distinctly more than a travel book. With 100 photographs taken by the author. *At $5.00.*

The Mysterious Rider. By Zane Grey. Full of the glamour of romance and adventure, with the breath of Western plains and mountains in its pages. *$2.00.*

The Captives. By Hugh Walpole. This story was begun in 1916 and has been for Mr. Walpole one of the most absorbing stories he has adventured upon. *At $2.00.*

Cow-Country. By B. M. Bower. Riding on the plains of Wyoming and Idaho, Bud Birnie meets with many exciting experiences. *At $1.75.*

The Underwood Mystery. By Charles J. Dutton. A story with that rare thing—a new ending in detective fiction. *At $1.90.*

Six Seconds of Darkness. By Octavus Roy Cohen. In those few seconds occurred a tragedy—baffling, incredible. *At $1.75.*

FIRST FLOOR

"The Lates!"

The latest *Magazines*—have you seen them yet? They've come to Bullock's Book Store—ready for you to your shopping trip tomorrow.

Bullock's is devoting more space to Magazines than ever, showing always the most recent and the most desirable. There are Magazines of Fashions—of Fiction—of Travel—of Humor; there are the most popular Motion Picture Magazines; the Current Events of the World are reported in Magazines; there's even a Magazine devoted to Children, the most novel and entertaining.

If you wish to subscribe to any Magazine, Bullock's will be glad to handle the transaction for you. You may also obtain your Magazine without subscribing. Bullock's Book Store is a handy place to get it.

Second Floor.

P. S.—Mosher Books that are exclusive at Bullock's only in Los Angeles—are choice morsels of enjoyment.

"One o'Clock Saturday" — Bullocks Los Angeles

Back of the Harper Name — 104 Years of Good Books

Yes—he's done it again! "The Mysterious Rider" is even better than Zane Grey's last book, that outsold all other novels of 1920.

The MYSTERIOUS RIDER

By ZANE GREY

He came to the Bellounds' Ranch—the Mysterious Rider—no one knew from where, gentle but so terrible a gun-fighter that they called him Bent Wade. A swift-moving story, full of the glamour of romance and adventure, with the breath of Western plains and mountains in its pages, $2.00. At Bookstores—*NOW.*

Est. 1817 — Harper & Brothers

Makers

and Lillian C. Ford

OF BOOKS IN GENERA

...ley; George H. ... that it is the business of ... to record an emotion ... e author of ... one. As a result, his ... ems." He is ... Nipponese scholars ... en well treat- ... with meaning, with a ... Some call him ... is not alone for Orientals ... who aspire to make ... e bestow on ... language, something ... ve appellation ... instrument of trade ... ist. All, or ... In the present ... That he has ... chapters on composition ... rt Cracken- ... relation of life and ... Book school ... erature, some studies ... been before ... nary prose, e. g. the ... the same con- ... Sir Thomas Browne, ... with Crack- ... Baudelaire, on reading ... more sordid ... matters. ... and de- ... If you are a lover of ... rt is large in ... you are not, read this ... the usual dis- ... worth while; the ... ards the sec- ... great writer on his ... other things. ...

"NOT FOR FOOLS." By H. ... ley. Grant Richards, London. ...

A book of egotism and ... also a testimonial of faith. ... lustrations that do not ... a jacket cover that ... stage drop for one of the ... dramas.

Mr. Bradley had the ... catch the English public ... certain articles apropos of ... in a day when official ... running around in circles ... —the British personification ... censorship—was doing her ... muzzle everybody and ... As the conductor of an ... stage, and of ... business, Mr. Bradley ... es who never ... get busy and remain ... une their ears ... the first, but rebelled at ... t such discus- ... in true English fashion. ... teresting, just ... hospitality of the editorial ... ok and learn ... columns of the great English ... nd competent ... though Mr. Bradley had ... do with a re- ... might among the Fourth ... took advertising space ... plaint. The result ... Bradley became ... ular in official England ... seems to have relished ... ular with the masses. ...

The present book ... a collection of these ... are tame enough in ... now, but then, the war ... won and England is not ... as she once was. ...

No, Mr. Bradley does not ... have won the war, but he ... himself at some length ... let a little light into ... gland, which, look at it ... want to, was some job, to ... rhraseology of the street. ...

By Lafcadio ... Company. New ...

...inted for the ... m the writer's ... terature" and ... selected and ... Erskine, pro- ... Columbia Uni- ...

...the two books ... le up of selec- ... ectures at the ... between 1896 ... aultless crafts- ... that literature ... al expression. ...

...leading ideas ... r. Lincoln has ... expect, numer- ... attempted to ... h detail as to ... drawn picture ... n or some- ... nete from the ...

...unusual setting. ... of life in re- ... Mac of Placid" ... rage; as an at- ... ert Louis Stev- ... factory. Biog- ... through which ... omanticist pre- ... knowledge of ... of them will ... indifference or ... as a character ...

ESSAYS ON ECONO... THE POSITION OF THE LA... A SYSTEM OF NATIONA... Edgar S. Furniss, Ph.D., for... Mark Price Essays in ... Houghton Mifflin Company. ...

This essay, which was ... prize in Class A, was ... gar S. Furniss, assistant ... political economy at Yale ... is a study in the labor ... later English mercantile ...

The period covered ... to 1775, a time when ... that nations were ... competing in a struggle ... national wealth through ... of international trade, ... key to success was held ... ing classes, whose ... standard of living were ... the end that they should ... pelled to work hard and ... ly in the interest of the ...

The Latest?"

...gazines—have you seen them yet? They've ...k's Book Store—ready for you in your shop ...rrow. ...

...e devoting more space to Magazines—featu... ...e most recent and the most desirable. Ther... ...s of Fashions—of Fiction—of Travel—of ... ...are the most popular Motion Picture Maga... ...rent Events of the World are recorded in ea... ...en a Magazine devoted to Children, that is ... ...d entertaining. ...

...to subscribe to any Magazine—Bullock's ... ...handle the transaction for you. If you wish ... ...Magazine without subscribing Bullock's Book ... ...dy place to get it. Bullock's Book Store ...

...ooks that are obtainable at Bul... ...ly in Los Angeles—are constant sources ... ...ment. ...

Bullock's Los Angeles

104 Years of Good Books

...IOUS RIDER

ZANE GREY

...the Belllounds' Ranch—the Myst... ...one knew from where, gentle, kind... ...a gun-fighter that they called him Fl... ...A swift-moving story, full of the gla... ...d adventure, with the breath of West... ...untains in its pages, $2.00. At A... ...OW.

...rothers New York

...E OUTLINE OF HISTORY." ...(Continued from 38th Page.)

...duction held closely to the ... ...ment, and avoid, without ... ...ception or denial, the theo... ...interpretations that have ... ...formed upon them. ...

...shall tell," the author says, ...must have believed about ... ...Nineveh, but Him we shall ... ...being what He appeared to ... ...Paul as a painter must ... ...Him as a man." ...

...paragraphs that follow ... ...done this as well as he is ... ...he leaves no doubt of his ... ...God on that odd system ... ...Christian theology. ...

...elsewhere our historian ... ...view of his purpose, his ... ...own theological theory ... ...to be dubbed. To him ... ...Jesus's social and ... ...language, something ... ...construed by ... ...instrument of trade ... ...Note this: "And ... ...the present ... ...chapters on composition ... ...relation of life and ... ...erature, some studies ... ...nary prose, e. g. the ... ...Sir Thomas Browne, ...Baudelaire, on reading ... ...matters. ...

...you are not, read this ... ...worth while; the ... ...great writer on his ...

...that Mohammed constructed about Medina to await the coming of his former Meccan fellow-townsmen "and a man," he continues, "whose spiritual concepts became as naught in his later years, due to the development of "a disagreeably strong interest in women."

As history is a progress, he rightly devotes much space to its latest stage, the period of the great war and of the making of the peace.

"The catastrophe of 1914," as Mr. Wells calls it, is still too near us for judicious weighing of men and events. But he does not lack assurance. He says that "the professional military mind is by necessity an inferior and unimaginative mind; no man of high intellectual quality would willingly imprison his gifts in such a calling." He then points out that the great soldiers have been either inexperienced, fresh-minded young men like Alexander, Napoleon and Foch, politicians turned soldiers like Julius Caesar, or amateurs like Cromwell and Washington. Credit to those who won the great war is therefore grudgingly given by him. As he sees it the whole great war was a mob scene, with the people as sorry pawns in a game of incompetents.

Nor does his tale of incompetency end there. Discussing the Peace Conference he says: "The conclusion of the great war can be seen most easily as the rise of the American President, President Wilson, to predominant importance in the world's hopes and attention, and his failure to justify that predominance." Continuing he says of President Wilson that "there is no evidence that he had at any time in his life made a general study of the world problem outside the very peculiar and exceptional American case. He was mentally the new thing in history, negligent of and rather ignorant of the older things out of which his new world has risen."

What a pity that Mr. Wells did not write this book to instruct Mr. Wilson in time. And yet there be those who would have raised objections to this, as being a case of the blind leading the blind. Be it understood that Mr. Wells's horror over the "failure" of President Wilson and of the Peace Conference is due to the fact that nationalism, instead of internationalism, prevailed. "The League of the Covenant of 1919," he exclaims, "was, in fact, a league of 'representatives' of foreign offices, and it did not even abolish the nonsense of embassies at every capital." To speak as though the whole world were in accord as to the desirability of such abolition is simply petulant childishness, as Mr. Wells very well knows.

Again he breaks out: "It was a complete recognition of the inalienable sovereignty of states, and a repudiation of the idea of an overriding commonweal of mankind." Does he fondly imagine that this is why the American Senate was opposed to it? And does he think that either his own country or ours would have accepted any covenant that did not recognize "the inalienable sovereignty" of each?

And yet it is for this reason that President Wilson is taken from his pedestal, stripped of his honors, and rolled in the mud. And Mr. Wells never even takes the trouble to try to show that either Mr. Wilson or any other leader of America ever has subscribed to the peculiar type of Utopia our author demands.

But though we may become impatient at his too extreme internationalism and at the injustice he displays toward great leaders who do not believe as he does, we nevertheless are vastly in his debt for the handling of the league and other topics fearlessly, dramatically, and with that humor not unmixed with irony so generously accorded him.

As to the lack of balance and proportion in the allotment of space to the different epochs of history, that is apparent to all who read this "Outline," much might be said. For instance, Mr. Wells gives Lincoln just enough space to record the date of his birth and death and to say that "he rose to greatness," while he devotes six pages to Croesus, over thirty to Alexander, seven or eight to Julius Caesar, and about the same space to one Yuan Chwang, who catches his imagination.

His treatment of Napoleon, whose coronation he designates as the most extraordinary revival of stale history that it is possible to imagine," is as racy as it is biased. He says that during the unstable ascendency of France, "the outlines on the map of Europe waved about like garments on a clothesline on a windy day," but fails to rejoice over this, as an internationalist should.

Of Napoleon's marriage he remarks: "He might have been the maker of a new world, he preferred to be the son-in-law of the old." He condemns Napoleon for disregarding the spirit of nationality in Spain, where logically he should praise him for this "international" spirit.

Comments on this brilliant book might be made until doomsday without exhausting its possibilities. Enough has been said to show its character, and incidentally its unsuitability for the purpose intended by the author—that of a text-book for schools.

And yet, of all the books published in the past decade give me "The Education of Henry Adams" and "The Outline of History."

"See More" Styles

Seymour's
Women's and Misses' Ready-to-Wear
617-619 S. Broadway
Los Angeles

"See More" Values

Sensational Price Smash on Thousands of Pairs of Women's

Boots, Oxfords, Pumps

$5.00 SHOE SALE



Made to Sell for $10 and $12

Every Desirable Style—High and Low, Pumps, Oxfords, Slippers

Black Kid Boots, in new models, with military heels; neat, attractive, seasonable and serviceable; the pair $5

Women's Brown Kid Boots on the most popular lasts, with fashionable French heels; very attractive; the pair $5

Dress, street and gaiter Pumps of kid or patent, in the latest and most approved models $5

$5 One of Seymour's Famous Five Dollar Shoe Sales!

Theo-Sailor and Southern Ties, in a variety of appealing patterns, black or brown kid and patent kid, the pair $5

Oxfords of brown or black calf, patent leather; all the prevailing models; French or military heels, the pair $5

Strap Pumps, one and two-button effects that are so much in demand; fine soft, black kid, black satin in one and two-strap effects and patent kid with turn sole and French heels; the pair $5

Anklets, brown, gray, black, ooze; also black and brown kid; the pair.. $5





Seymour's Women's and Misses' Ready-to-Wear
617-619 S. Broadway

Colburn's price-revision Fur Sale



1/2 off marked price

One hundred dollars in value for every fifty dollars expended!

For the next two weeks Colburn's exclusive creations in fur will be offered at this same ratio of value—**half original price.**

Without restriction or reservation we are including the complete stocks of our four exclusive establishments.

When you consider our twenty-five years of fur leadership in the Southwest you will fully appreciate what this half price event really means.

San Francisco House
272 Post Street

Colburn's
FURS
EXCLUSIVELY
806 SO. BROADWAY
BRANCH STORE
231 W. SEVENTH

BIG CLEARANCE SALE

A. M. Smith Company
Formerly 215 Mercantile Place

Now 219 W. 3rd Street

Are offering practically their entire line of Electric Labor Savers at reduced prices

In this sale are included such popular Electric Washers as Thor, Gainaday, Fairday, A. B. C., Apex, Maytag, 1900 Cataract and many others. Some of these are brand new Washers and others slightly shopworn, or have been used as demonstrators.
Vacuum Cleaners include Hoover, Sweeper Vac, Premier, Amsco, Ohio, Torrington, Hot Point and many other standard makes. Each one is a genuine bargain.

Come Early and Make Your Selection

Our Sewing Machine stock consists of new and rebuilt machines in both drop-head and electric. Singer, White, Wilson Rotary, Edison Rotary, New Home, Ideal and many others. Each one is a genuine bargain.
Also several Domestic Ironers that are slightly shopworn at reduced prices.
Come early and make your selection as this sale will be continued only until our present stock is exhausted.

Cash or Easy Terms If Desired

A. M. Smith Company
Formerly 215 Mercantile Place
Now 219 W. 3rd St.
Phone Main 1398—14894

MAKE DOUGHNUTS



You know of the popularity of DOUGHBOY DOUGHNUTS. Well, THIS is the GENUINE GEM DOUGHNUT MACHINE. It drops into the cooking oil 140 to 150 perfectly delicious doughnuts per minute. Those wonderfully "tasty" kind, costing from 10c to 12c and selling from 40c to 50c per dozen.
GET INTO THIS SENSATIONAL MONEY-MAKING BUSINESS RIGHT NOW. Operators are making $30 to $100 net profits daily. YOU can do the same.
We tell you just what to do, and how to do it. We sell you the machine and our wonderful Special New Perfection Cream Doughnut Formula, and the most complete window equipment on the market—including absolutely everything needed. Write NOW for prices and terms. Machines as low as $75.
We have moved from 419 South Los Angeles Street to
323 SOUTH SPRING STREET
WESTERN
GEM DOUGHNUT MACHINE CO.
Phone 66150.

Windsor Square
Wilshire's
Highest Class —Lowest Priced
Residence Property.
R. A. ROWAN & CO.
200 Title Insurance Bldg.

CHICHESTER S PILLS
THE DIAMOND BRAND.
Ladies! Ask your Druggist for
Chi-ches-ter S Pills in Red and Gold
Pills in Red and Gold metallic boxes, sealed with Blue Ribbon.
Take no other. Buy of your
Druggist, Ask for CHI-CHES-TER S
DIAMOND BRAND PILLS,
known as Best, Safest, Always Reliable
SOLD BY DRUGGISTS EVERYWHERE

The People and Their Daily Troubles

Motor Cars Cause of Unsightly Figures, Says Famous Actress.

BY JANE DIXON.

There is absolutely no reason in the world why any one should allow fat to run away with his or her figure.

This is the edict of Miss Jobynn Howland.

If you do not know Miss Howland, you have not seen that excruciatingly funny bit of stage froth, "The Gold Diggers."

Nor have you made the acquaintance of Mabel, the perennial chorus lady, who is Miss Howland at her funniest.

Mabel realizes if she is to continue obfuscating the "buyers" out front she must retain her sylphlike figure. So Mabel exercises—joyfully—like a victim paying a wisdom tooth visit to the dentist.

Over the teacups and the cinnamon toast the Miss Howland version of Mabel explained how she keeps tall and slender and willowy.

The tall part of the equation is fairly easy, being a matter of heritage. But the slender and willowy parts—well, unless you have tried them yourself you cannot remotely appreciate their difficulties.

THEN SHE STARTS WALKING.

"I stand six feet minus my French heels," admitted Miss Howland. "My weight is 153 pounds, which is fair enough considering the length over which it extends. Whenever I catch myself well along in the hundred and sixties I take myself in hand, pull up, cut down the menu to fighting strength and start walking.

"Motor cars are responsible for more tonnage than any one luxury, excepting only foolish foods. Women have formed the habit of being trundled about on rubber tires to an extent where many of them are tired out after they have negotiated two blocks. I fell into the trap myself.

"But when I discovered myself beginning to billow comfortably over the back seat, I forced myself to walk all afternoon, shopping, going here and there on business, and just covering distance for exercise. At 5 o'clock, when I was well tired, I took a ride and really enjoyed it.

"Eventually I disposed of the car because I found it too much of a temptation.

"What most women fail to take into account is the fact that once they have acquired superfluous flesh it is a real task to rid themselves of it. If, when they notice the pounds creeping up, they will take themselves in hand the trouble can be checked with ease and dispatch. Most of us wait until we are a hopeless case, then we rush into all sorts of heroic cures in a desperate attempt to regain our figures."

"Have you ever been forced to adopt desperate measures?" I inquired, feeling certain the answer would be a clean negative. The clever comedienne of the brilliant Belasco success is so like those lithesome creatures of the fashion pages, so vivacious and quick of wit and restive, that one could never picture her in terms of avoirdupois.

QUESTION AMUSES HER.

My question seemed to amuse her. She ran her long, nervous fingers through her tawny crown of hair, crinkled the corners of her frank blue eyes into a map of mirth and appealed to her friend, Miss Zoe Akin, the playlady, who was pouring the tea.

"Shall I tell?" she asked.

"Confess," advised the playlady.

"I once weighed 190 pounds." There was almost a shudder in the sentence. It was easy to read these were fearsome words, even in memory.

"How did you subtract the thirty?" I begged, knowing well many a rotund citizen would rise and call me blessed did I but spill the secret.

"I ate and grew thin," was the ready reply.

Here it is again, that old bugaboo, diet.

"Do not lose hope," continued Miss Howland. "This is no starvation party. It merely is a matter of eating nonfattening foods. I never have adhered to a strict diet. White bread is off my list, I never touch it. Potatoes are on the list rarely. I never indulge in sauces, such as cream sauce or butter. My food is cooked plain, so that I may enjoy its natural flavors.

"For example, I never have fresh vegetables cooked with butter. The very thought of fried food is repugnant to me. Sometimes I have a fancy for sweets. If I am watching the scales at the time, I finish my dinner with a single piece of chocolate candy instead of a pastry, pudding or cream. This satisfies my appetite for sweets and is neither so indigestible nor so fattening as the average rich dessert.

DOES NOT LUNCH.

"For breakfast I take gluten toast and a glass of milk. In the theater we work at night, so I arise late. This means I do not lunch. There is enough nutriment in the milk and toast to carry me until dinner. After the theater my regular supper is milk toast.

"Others about me are eating every sort of epicurean concoction, but I remain true to my milk toast. It strengthens me and has a soothing influence, conducive to sound sleep. Whenever I wish to take off weight, I omit the milk toast and retire without supper. This enables me to lose five pounds in a couple of weeks."

Jobyna, the irresistibly funny, turned serious. She leaned forward, will o' the wisps from the wood fire tangling themselves in the ruddy cloud of her hair.

"Please say for me," she said, "that if I grow to weigh four hundred pounds net I will never be guilty of reducing by means of medicines. I value health too highly to gamble with it. I met a friend who had tried a much touted reducing remedy the other day. I wanted to ask her where she had spent those twenty years since I saw her last summer. She had taken off twenty pounds and added twenty years.

"My advice to anyone wishing to reduce is to make haste slowly. Do not try starving yourself. You will ruin your digestion, and once your stomach is gone you are done for. Go about your diet slowly, cutting off a fat producer here and one there, until you accustom yourself to the change without too much clamor from your appetite.

"A really fleshy person should not expect to begin to lose weight for at least two months after starting on the 'eat and grow thin' method, plus reasonable exercise. Once the beginning is made the remainder of the task is easy."

RUNS WILD IN MOUNTAINS.

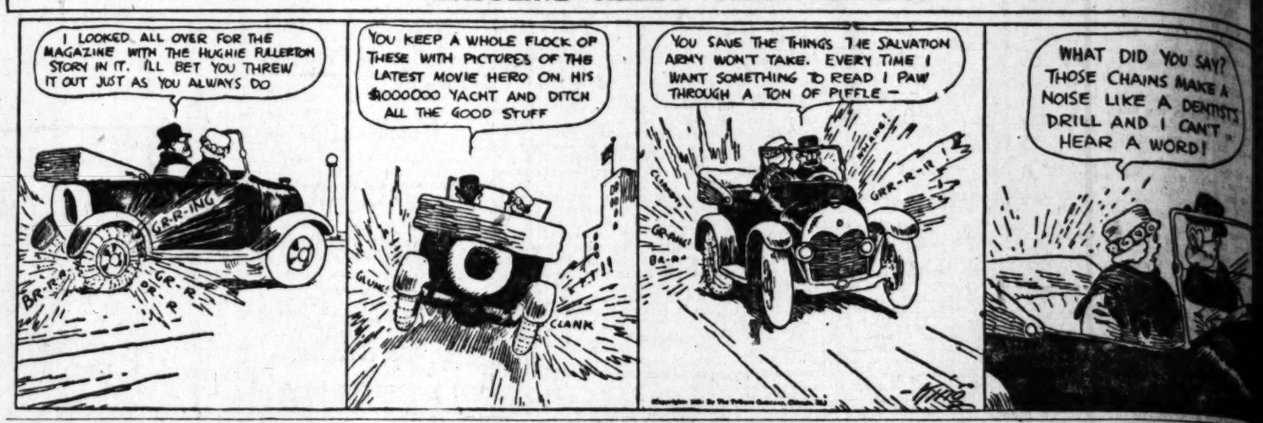
Jobyna "Mabel" spoke joyously of her summers spent in a picturesque country home in the foothills of the Berkshires.

"Up there," says she, "I run wild. I wear overalls from spring until autumn. Digging in the garden, mowing lawns, pottering with plants, flowers and shrubbery, picnics on mountain tops are my favorite pastimes. The people around about wouldn't know me if they saw me dressed up to represent one of those trailing super-elegant ladies under whose guise I have invaded the theater until Mabel came along."

Miss Howland rose impulsively to her feet. In a New York apartment she towered. Her long arm swept out to capture a marmalade sandwich.

"But why worry about weight?" she asked. "It is a matter of self-determination. So long as we are healthy, we have our work, our friends, our ambitions and accomplishments; who cares for a pound of flesh, more or less?"

GASOLINE ALLEY—CHAIN MUSIC.



QUESTIONS ANSWERED

(Any reader can get the answer to any question by writing The Los Angeles Times Information Bureau, Frederic J. Haskin, Director, Washington, D. C. This offer applies strictly to information. The bureau cannot give advice on legal, medical or financial matters. It does not attempt to settle domestic troubles, nor to undertake exhaustive research on any subject. Write your question plainly and briefly. Give full name and address and inclose 2 cents in stamps for return postage. All replies are sent direct to the inquirer.)

Question: I understand that the senior Senator accompanies and introduces a new Senator when he is sworn in. Who performs this office for Representatives? B. A. T.

Answer: Since all Representatives are elected for two years only, the entire membership of the House has to be sworn in at the beginning of a new session. The oldest member of the House administers the oath to the Speaker of the House, who then administers the oath to groups of members, the groups usually composed of one or more State delegations. In case of a member elected to fill an unexpired term, the new Representative is usually introduced by a member of his State delegation.

Q.: Is the number of deaths in railroad accidents growing smaller, or does it only seem so in comparison with fatalities caused by automobiles? M. R. S.

A.: The Interstate Commerce Commission says that in 1919, 6978 persons were killed in railroad accidents, this being the lowest death record since 1898.

Q.: What is the longest road in the world? W. A. T.

A.: The Lincoln Highway may well be styled the longest road in the world. It crosses twelve States, connecting New York with San Francisco as directly as possible, consistent with the topography of the country.

Q.: How many people are drawing Spanish-American War pensions?

A.: The Pension Bureau says that the number of pensioners of the Spanish-American War on the rolls now is 22,814.

LETTERS TO "THE TIMES."

Is It Brain or Brawn?

LOS ANGELES, Jan. 13.—[To the Editor of The Times:] A few days ago a debating team from Princeton came out here to debate with Occidental. The event attracted a little attention, a few heard the debate and a modest write-up was carried in most of the newspapers. Just a day or two afterward a bunch of football players came from Ohio and San Francisco, representing two other colleges—then the world went wild.

Thousands of persons packed the grand stand, days before the even the papers were filled with "dope" and pictures of the players held the center of the pages of all the papers of this and other sections of the country. In other words they were real heroes. We, as a people, have said to the young man in college, "If you want praise and comment, popularity and fame don't go in for studious things like discussing great and weighty questions, don't fool your time away like that. Get a place on the football team—don't develop your brain, build up your muscles."

Is it any wonder that many of our young men come from our universities today knowing less of the real things that count in life than our fathers did who never saw beyond the confines of the little red schoolhouse? Until we pay as much tribute to the man of brains as the man of brawn we are going to have a short crop of really worth-while young men. B. L. ABBOTT.

New Year Suggestion.

LOS ANGELES, Jan. 3.—[To the Editor of The Times:] A new year has just begun and may I as an old-time reader and admirer of The Times suggest that you resolve to give us a little taste of what The Times used to be during the year 1921.

Please, oh, please, cut out a lot of your blood and thunder, divorce and scandal. The efforts you have recently put forth on the Peete case are not worthy the dignified position you have always held. Let the police officers attend to the details of these bloody crimes and you put your reporters to work on things that spell construction. Just because a few of the loud-mouth kind are greatly interested in the minute details of murder don't insult the great body of your readers by putting them in that class. Your paper built up a great reputation by letting the little yellow dogs dig up the filth and I am sure you will continue to grow greater if you overlook some of the details.

Please, oh, please, don't print Mrs. Peete's picture again. We have all seen enough of her and we don't care a rap about whether she

SILKS SILKS SILKS SILKS SILKS SILKS SILKS SILKS SILKS SILKS

The Quality Shop
LEWIS H. LASLEY
429 SOUTH BROADWAY 429
Mail Orders Given Prompt Attention—But Order Early for Advertised Goods

SALE OF 1921 SPRING SILKS
A Sensation—A Sacrific—A Saving
Prices So Low They May Never Be Duplicated

The panic of the recent past in the silk market dropped prices down to the lowest level ever known for manufactured silks. During that panic this business was born. We purchased for spot cash more than one hundred thousand dollars worth of silks at prices enabling us to offer the most wanted weaves and colors at one-half and as little as one-third former selling prices. It was sensational and caused a stampede of expectant shoppers to the Quality Shop.

Business increased by leaps and bounds and our store became the busiest shop in Los Angeles and has continued so ever since the opening day. Our buyer is now in New York and reports that silk prices are advancing and the market becoming more firm. Prices will be much higher and it is doubtful if you will ever be able to buy silks again at the low prices prevailing at present. Our advice is to buy silks now and buy liberally.

Store Open 9 A.M. Come Early and Avoid the Crowd

Crepe de Chine 59c — All silk crepe de chine—40 inches wide—Flesh color only. Former $1.75 value. Sale price 59c yard.

Lining Satin $1.29 — Lining satin in a variety of colors and patterns—36 inches wide. Former $2.50 value Now $1.29.

Silk Faille $1.00 — All silk Faille "not a poplin." 36 inches wide—all good colors. Regular $2.00 value. Sale price $1.00.

Imptd. Duvetyne $7.50 — Haas Bros. Imported Duvetyne for suits, coats, capes, etc All good colors. Made to sell at $15.00. Now $7.50.

Genuine Gold Edge Guaranteed Black Taffeta $1.79

Plaid Silks..... $2.49 — Fancy plaid taffeta silks—extra heavy weight. Rich combinations. Former $4.50 values.. Sale price $2.49 yard.

Pompadour Taffeta.... $1.95 — Print warp Pompadour taffetas heavy and rich appearing. New patterns. Former $4.00 value. Sale price $1.95.

Tricolette Minuette... $1.69 — Heavy Minuette Tricolette in all the popular colors as well as black. Formerly $5.50. Sale price $1.69.

BLACK SILKS AT PRICES YOU MAY NEVER DUPLICATE

$2.50 Black Taffeta, Yard Wide	$1.25	$4.50 Black Charmeuse, 36-in. Wide...	$1.69
$3.00 Black Taffeta, Yard Wide	$1.59	$5.00 Black Charmeuse, 40-in. Wide ..	$1.89
$4.50 Black Taffeta, Yard Wide	$2.00	$2.50 Black Duchess Satin	$1.39
$2.50 Black Messaline, Yard Wide	$1.25	$4.00 Black Duchess Satin	$1.79
$3.50 Black Charmeuse, 36-inch Wide ..	$1.39	$4.50 Black Duchess Satin	$2.00

Buy as Many Yards as You Like—There Is No Limit Here

$1.75 Wash Satin, Pink and White
$1.75 Crepe de Chine, Every Imaginable Color
$1.75 Black Taffeta, Pure Silk, 36 inches wide
$1.75 Black Messaline, Good weight, yard wide
$1.75 Georgette Crepe, All good Colors
79c

Taffeta Silks $1.59 — Yard wide Taffeta Silks in a complete range of colors — 36 inches wide Former $3.50 value. Sale price $1.59.

Radium Silks $1.59 — Radium silks of extra quality. 40 inches wide—soft and lustrous. Grade formerly sold at $3.50 Now $1.59.

Our Salesmen Now Number 40—French, Spanish and Other Languages Spoken

SILKS SILKS SILKS The Quality Shop, 429 South Broadway SILKS SILKS SILKS

751-753 South Broadway

Tomorrow— Another Great Day in Our

Reich-Lievre
RICH AND LEE-LIVER

Out-of-Town Buyers May Secure Any Article in Our Entire Store at The January Clearance Prices

Annual January Clearance Sales

Reich-Lievre
RICH AND LEE-LIVER
Annual January
COAT Clearance

All up to $55.00 Coats Clearance Sale Price $27.95
All up to $75.00 Coats Clearance Sale Price $37.95
All up to $95.00 Coats Clearance Sale Price $47.95
All up to $125 Coats Clearance Sale Price $57.95

All Higher Priced Coats Correspondingly Reduced.
Every Coat in Stock Included
Duvetynes — Velours—Bolivias
Evoras—Luellas—Peachblooms
Duvets de Laine—Suedenes
Many are sumptuously Fur Trimmed

Reich-Lievre
RICH AND LEE-LIVER
Annual January
SUIT Clearance

All up to $59.50 Suits Clearance Sale Price $26.95
All up to $75.00 Suits Clearance Sale Price $30.95
All up to $95.00 Suits Clearance Sale Price $40.95
All up to $125 Suits Clearance Sale Price $50.95

All Higher Priced Suits correspondingly reduced.
Every Suit in Stock Included
Duvetynes — Velours — Veldynes
Duvets de Laine — Peachblooms
Broadcloths—Yalamas
Many are elaborately Fur Trimmed

January Clearance of Blouses

A Tremendous Selection for Your Choosing, featuring
Georgettes
Crepes de Chine
(Reg. $12.00 to $15.00)
at $9.95

Long roll collars square necks, embroidered and lace trimmed! White, Flesh and Suit Shades.

Reich-Lievre

DRESS Clearance

EVERY Dress in Stock included.

All Materials
All Colors

$18.85 to $52.95

Silk Underwear
$3.95 Vests at $2.95

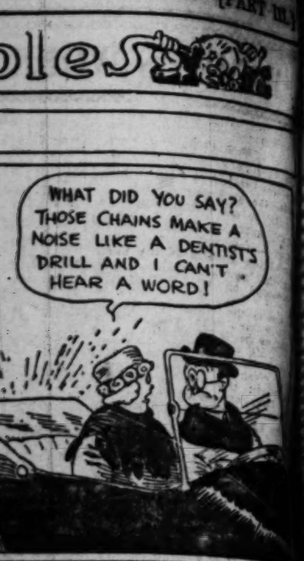
Satin Bloomers
Georgette ruffle trimmed
$5.95 values at $3.95

Gowns
Crepe de Chine and Satin daintily lace trimmed
$8.95 values at $4.79

Chemise, Step-Ins
Lace and Ribbon Trimmed
$8.50 values at $4.79

Camisoles
$1.50 values at 89c

Reich-Lievre



saw beyond
red school-
much tribute
the man of
have a short
while young
ABBOTT.

tion.
3.—[To the
] A new
d may I as
admirer of
you resolve
of what The
g the year

t out a lot
der, divorce
ts you have
the Peste
he dignified
s held. Let
d to the de-
crimes and
to work on
ction. Just
loud-mouth
sted in the
er don't in-
your readers
class. Your
t reputation
ow dogs dig
ure you will
ter if you
tails.
don't print
again. We
her and we
whether she

came from Texas or New
any other place. Tell us
real big news of the day
the police and deputy sheriffs
muck-raking.

JOSEPHINE

Can't Understand It.

LOS ANGELES, Jan. 1.—
Editor of The Times.] It's
make two and two make four
times, and here's a case in
I have been watching with a
deal of interest reports in
pers regarding the failing
cotton. I happen to own a
ton patch and the thing
terests me. I have seen
the cotton-growing districts
their doors because of the
and have seen the crop fail
last few months from 60 to 15
It is now worth just one-fifth
it would have sold for a cent
than a year ago. And then
this startling fact, Gingham,
the staple cotton products
used to sell for 12 to 15 c
yard went to $1.50 because
was so high. Now there is
ket for the cotton, even at
cent figure, and one of the
stores in Los Angeles has
in this morning's paper the
well-known make of gingham
at the same old price of 12½
do they figure it—who put
front and why should I pay
T. G. TROT

Out-of-Town Buyers May Secure Any Article in Our Entire Store at These January Clearance Prices!

ry
ales

eich-Lierre
HER AND LEE-A-VER
nual January
Clearance

$9.50 Suits Sale Price $26.95
$75.00 Suits Sale Price $30.95
$95.00 Suits Sale Price $40.95
$125 Suits Sale Price $50.95
d Suits correspondingly reduced.
uit in Stock Included
s — Velours — Veldynes
de Laine — Peachblooms
oadcloths—Yalamas
elaborately Fur Trimmed

Silk Underwear
$3.95 *Vests at* $2.95

Satin Bloomers
Georgette ruffle trimmed.
$5.95 *values at* $3.95

Gowns
Crepe de Chine and Satin
daintily lace trimmed.
$8.95 *values at* $4.79

Chemise, Step-Ins
Lace and Ribbon Trimmed.
$8.50 *values at* $4.79

Camisoles
$1.50 *values at* 85c

Reich-Lierre

WOMEN'S WORK AND WOMEN'S CLUBS.

BY MYRA NYE.

Ebell Club.

-stick girl, the girl with
golden ears and the exposed
ch, the girl who knows but
ot care, the girl full of flum-
and empty of energy, this girl
s her removed from the club
of Los Angeles as the earth
that new sun-seen through
telescope on Mt. Wilson last

s is the chief problem of
ish woman who would be as
for as her own aloofness will
This was proved beyond
at the composite social service
given by the Ebell Club
when the throng was so
o hear of the social service
k in the city and county
had to be put in the audi-

two generations ago the girls
were taught to stitch
shirt-bosoms as soon
hold the needle and
brothers' linen as soon
e tall enough to stand
ning board, but that
mightily changed today,
statement of Miss Sara
vocational training de-
of the Manual Arts High

said Miss Dole, "is the
only partially solved by
olarships as Ebell and oth-
in the city are able to give."
Ellen Laughlin of the State
, southern branch, then
e sweet story of shy, grate-
girl, who is now making
some of her scholarship and
who is supporting her
younger sisters and giv-
a month to some other girl
an education, as I did."
dicate contrast to these, Miss
daughter of the Polytechnic
made a plea for the
Incidentally, one
was given a scholarship by
must have been a limping
for the ran away with a
prize to Culver City and now
she had starved in school. An-
girl who fell in love after
of girls, lost her scholar-
because she could not make her
when in love, and lost her
because she could not make
grades in school. All of which
and effect makes her long for
more chances, which Ebell, in
response to Miss Humphrey's
demonstrated they would give.
Burkhart Goldsmith, a
of Ebell, electrified with her
of quick accomplishments in
philanthropy and Civics Club
which she is president. In
months of the club's ex-
$1,000 has been raised and
philanthropies, ten young
have been kept in public
seven have been sent to col-
in the last nine months
worth of garments have been
by the club meetings and giv-
the poor of the city; a truly
work for so small a

thirteen speakers who are
for the same goal, the wel-
of their fellowman, but along
lines, told with an eager
that was contagious of
particular line. With each
from the Ebell Club had co-

Victor Jarvis Barlow told o'
men with incipient tubercu-
$1,000 of them—who have be-
and able to work. Mrs.
Orcutt, representing the
Loaves, told of the twen-
girls at the Training Home,
for the kindness of the
now be in jail.
Angeles listened with
of the County Hos-
from the lips of
Harris, superintendent
institution, for this insti-
to second rank in
taking care of
Fifty-seven na-
represented among
hospital has thir-
from Rush Medical
60 have forty doctors
ladies those of the
profession, who give, as Mr.
a service that would
the taxpayers from
$1,000,000 a year, if this
should be bought. It was
the Ebell Club, more than
other one factor, that the
building bonness were made
said Mr. Martin.
an unique and interesting is
of Rest Haven, with Mrs.
Clark at the head of the
board of Rest Cottage,
A. R. Rose as chairman
work, which is done entirely
of the Ebell scholarship
Mrs. Eliot Johnson, chair-
of the practical relief work
Mrs. Gertrude Nash as
Miss Delta Bates told of
of the Needle Work Guild;
Eisen of the Los An-
Orphans' Home, which is the
Protestant institution in the
Dorothy Botsford of the State
of Charities and Correction;
T. Anderson of the Council
Community Service work, and
Wilma Reed, who established
Cottage, told of this first ex-
of philanthropy by the club.
then reports briefly given
symposium remarkable in
touch upon the
of the city and county.

Los Angeles Federation.

part of the club season
convention time, which
election time, and sowing and
operating time of the fall,
busy important affairs in club
have their inception. At a
of the Los Angeles District
of Clubs Thursday, with
Mrs. Thomas Exley presid-
business plans were made for
convention to be held in
as guests of the Pomona
Club, April 19, 20 and 21.
this time Mrs. Exley's term
expires, and the three
district mentioned as candi-
wives of Mrs. Charles A. Hol-
Mrs. Jessica Lawrence and
Mrs. Urquhardt—stand in
with the same relative posi-
each one in succession has
for her determination to with-
from the race.
Lawrence has as a par-
guest a remarkable Sun-
school class which she teaches;
Lawrence declares that she plans
during the time more exclusive-
her boys, age 14 and 16.
Urquhardt and Mrs. Urquhardt
that she is so absorbed in her
work as Americanization as chair-
of the department in the dis-
that she does not wish to as-
other work.
district is by no means
of residential timber. If
women adhere to their
Mrs. G. M. Swindell,
chairman of political science,
candidate.
names were mentioned
meeting at the executive ses-
much constructive work
and in some cases in-
Mrs. Holland, as chairman
has started a plan where-
movies" may be secured
of the district.
shown of the
a war upon the pro-
upon the motion-picture

Philanthropy and Civics.

"What was Accomplished in My Club During My Term of Office" is the subject of a symposium to be given at the regular meeting of the Philanthropy and Civics Club on Tuesday at the Elks' Clubrooms after the luncheon, which begins at 1 p.m. This club has in its personnel many presidents and past-presidents of prominent women's clubs in the district. Several of them have consented to join in the discussion and in the presentation of plans for club work. They are:

Mrs. Sidney Thomas Exley of the Los Angeles district, Mrs. H. T. Wright, the Woman's Club of Hollywood; Mrs. Kate Crane Gartz, Altadena Woman's Circle; Mrs. W. W. Slayden, Highland Park Ebell; Mrs. M. S. Anderson, Matinee Musical Club; Mrs. F. W. Fuller and Mrs. Berenice A. Johnson, Wednesday Morning Club; Mrs. Clarence Van Graham, Wednesday Afternoon Club of Alhambra; Mrs. Allene Tweedy, Downey Woman's Club; Mrs. Frank Parent, Inglewood Woman's Club; Mrs. Oscar Trippet, Los Angeles Symphony Orchestra; Mrs. Maire Reed Towne, Badger Club; Mrs. C. E. Noble, Parent-Teachers' Association; Miss Grace Stoemer, Native Daughters; Mrs. Fank J. Wagner, Santa Monica Woman's Club; Mrs. Arnold Burkelman, Catholic Woman's Club; Mrs. E. M. Lazard, Council of Jewish Women; Miss Carrie Cahill, Saturday Afternoon Club of Banning, and Mrs. Grant Goucher president of the Southern California Childs' Welfare Association.

West Ebell.

That during the past 2000 years the passage of the globe through a section of slow vibratory movement of the magnetic currents caused the obtuse perceptions of the Dark Ages, was the statement of Mrs. Emma J. Reid of Long Beach in her address before the West Ebell Club at the last meeting when she spoke on "The New Age."

"Now," she said, "we are entering a section where the vibratory currents are vastly more rapid; hence a greater enlightenment, a keener understanding of nature and nature's laws." Mrs. Reid connected her theory with the achievements of men and women of these latter days and with the rapid progress in invention and science.

Mrs. Adna W. Vance sang Cadman's "Sky Blue Water" and "I Hid My Love in a Rose."

For the meeting on Tuesday Miss Rena Cathcart will speak on conditions in Mexico and there will be music given by the Synthetic School.

Shakespeare Club.

An American Woman's Club in far-off China, its affairs, its accomplishments and its personnel, were brought vividly before the Shakespeare Club of Pasadena at the last meeting, Wednesday, when Mrs. John Sawyer, who is a member of the club in Shanghai, told how her club had become an international blender uniting in its social work the women of different nationalities who make up the composite citizenship of the foreign city.

In all the projects undertaken, said Mrs. Sawyer, the different nationalities look to the American woman and through this organization they are leading continually in a remarkable way. The club in Shanghai has been a member of the General Federation of Women's Clubs since 1902 and thus keeps in touch with the woman's movement in the United States. Shanghai has extended an invitation through the American Woman's Club to the General Federation for the next biennial convention.

Mrs. Frederick A. Dow, past president of the Illinois Federation, was the other luncheon speaker. She spoke on "thrift."

Miss Louise P. Merritt, chairman of art and travel, introduced Mrs. Bannell Sawyer, who brought from her home in Rome many pictures which in her talk she happily connected with personal memories of the city of art.

At the meeting this week on Tuesday, Barrie's "The Twelve Pound Look" will be the play for the drama section's consideration with Miss Louise Crawford leading in the morning at 11 o'clock. "Legends and Songs of Ancient and Modern Chaldea" will be the subject of Prince Raphael Emmanuel, son of a high priest in Chaldea, at 2:30 p.m.

Audubon Society.

Mrs. G. H. Schneider was the speaker for the Los Angeles Audubon Society meeting last Thursday in the State Building at Exposition Park. Her subject was "The Distribution and Migration of North American Birds," which she introduced from the Pilgrim's standpoint, quoting from the diary of Gen. Bradford of Boston's Plymouth Colony under date of March 3, 1621, which is considered the first reference to song birds in American history.

The different routes of the feathered travelers were traced on a hand-made map executed especially for the society by Don McLain, expert draftsman and recently a forest ranger. Dr. John Comstock, assistant curator of Southwest Museum, talked on the Indian welfare work of the State and explained the pending legislation that threatens the well-being of California Indians.

Cosmos Club.

Baroness Ottilie De Ropp was the honored guest and speaker at the luncheon given for the Cosmos Club by the Club Building Association in the Ebell clubhouse last Tuesday. The baroness spoke on "Russian Theaters," emphasizing the love that Russians in all walks of life have for things artistic and beautiful.

"Russians like all kinds of amusements notwithstanding their reputation for somberness," said the baroness. "Their preference is the ater and members of families are known to hold the same seats for years." That stock companies are more prevalent than traveling theatrical organizations, that each regiment of the army has its own stock company with the female parts enacted by men, that a certain number of seats are always set aside for school children, with the prices of cinema plays ranging from 3 cents to $1 a seat, were further statements of the speaker in her interesting contrast of the American theater with the Russian.

The Los Angeles High School Glee Club, led by Miss Sallie Mason, sang a group of four songs and Miss N. Hyness gave a half-hour talk on interior decorating, bringing out the values of dimensions for proportion and color scheme. The 25th inst. has been assigned by the club as reciprocity day when guests from all over the district will be invited.

Verse Writers' Club.

The Verse Writers' Club has changed its headquarters from the Trinity Auditorium Building to room 805 Brack Shops, where the next meeting will be held Tuesday evening at 7:30 o'clock.

Wednesday Afternoon Club.

The Wednesday Afternoon Club of Alhambra held its weekly meeting at the clubhouse the 12th inst. Dr. George Cole, a librarian, gave an interesting talk on the Huntington library.

Reciprocity Club.

"The Church in the New Social Order" will be the subject presented to the Reciprocity Club on Wednesday at 12:30 p.m. at a meeting to be held in the Broadway Cafe. The speaker will be Carl Wetheral, who is connected with the Wellesley High School. Mrs. Katherine Pierce Wheat, president of the club, extends an invitation to the public to attend.

Woman's Club of Hollywood.

Lillian Burkhart Goldsmith's annual appearance before the Woman's Club of Hollywood is regarded as one of the season's banner attractions and a large, appreciative audience greeted her Wednesday afternoon. Her lecture-recital, "Messages in Poetry and Prose," included Mylo Jo Closser's "At the Gate" and "From Her Late Residence," by Ruth Comfort Mitchel.

In the morning the Browning Study Section, Mrs. E. C. Gates, chariman studied "Pompilia." The readings were given by Mrs. Caroline T. Owen, Mrs. G. G. Detzer and Mrs. Prescott T. Stevens. At the luncheon hour Mrs. Detzer as chairman of the literature section, presided and introduced Miss Gertrude Darlow and Mrs. M. L. Davidson as guests of honor. Miss Darlow gave an interesting review of current books and Mrs. Davidson discussed "Plays in New York Theaters."

At the meeting next Wednesday the morning will be devoted to the music section with Miss Clara Drais presiding. Robert Louis Stevenson's life and works will be the subject and a group of his poems set to music will be sung by Miss Cora Coolidge of Fitchburg, Mass. At noon, Mrs. Charles H. Richmond will lead in a discussion on "Modern Science—a Solution for Home Problems." Mrs. Lowell C. Frost, who formerly was in charge of the home economics department of the University of California, will tell "How to Save an Hour a Day." Readings from Shakespeare will be given by H. Ellis Reed for the afternoon program, at 2:30 o'clock in the clubhouse.

Business Woman's Club.

At the regular weekly meeting of the Business Woman's Civic Club tomorrow evening in the Rose Room of the Investment Building, Willis Newton will discuss "Peculiarities of School Finance," and Miss Jean Bernard will speak on "Our Responsibility Toward the Part Time Child."

Last week Dr. Dana W. Bartlett, expert authority on housing, declared 5000 people who could afford to pay for homes are unhoused in Los Angeles. To meet this deficiency, according to the speaker, a change in our ideas of supplying houses must take place. Competitive building having failed, Dr. Dana asserts that the source of a proper supply of homes must be a co-operative or government plan which recognizes housing as a public utility.

The second speaker of the evening, John W. Mitchell of the Municipal Art Commission, deplored the lack of financial support given to the commission, which is regularly organized as a part of the city's working machinery for attainment of the real "City Beautiful." Of the $167,000,000 spent by the city in the last ten years, which amount does not include assessments for street improvements, Mr. Mitchell stated nothing had been expended for artistic ornamentation and that the city does not possess a municipal building that any reputable artist would acknowledge for his own. He contended that rapidity of expansion and increased population do not make a metropolis.

Ohio Society.

At a meeting of the Ohio Society last Tuesday night in the Friday Morning clubhouse Mrs. Ida Eckert Lawrence read from a volume of her own poems, "Day Dreams." Mrs. Lawrence was born in Ohio and comes from a family of Ohio pioneers.

Mrs. Lawrence herself was one of the favorite poets of President McKinley and in response went to Paris where she was a delegate of the American Women Writers' Association at the international congress.

Woman's Club of Riverside.

Two evenings of vaudeville are planned by the Woman's Club of Riverside when a brilliant social function will be held with a benefit for the clubhouse fund. The entertainment will be on the 24th and 25th insts. Lillian Dorothy Barnett, the 7-year-old dancer, will give a Chinese and a Turkish dance.

Woman's City Club.

"The Book of Job—the Greatest Drama in the World," will be interpreted by Lillian Burkhart Goldsmith at the Woman's City Club tomorrow. The meeting will be held at 1 o'clock in Lincoln Hall, in the Walker Auditorium Building. Nonmembers may obtain guest tickets at the door admitting them to the program. Following the program Mrs. R. T. Brain will hold her French class.

Last Tuesday at a luncheon held at the Lafayette Tea Rooms a membership drive was launched, directed by Mrs. John S. Myers, chairman of membership. There are two teams competing for the honor of bringing in the largest number of new members. Team No. 1, captained by Mrs. John T. Coleman, includes Miss Helen Laskey, Mmes. Mary R. Irwin, D. M. Fagge, Rose Biggle, Frederick Hickok, John W. Summerfield, Bertha Studell and Callie J. Shultz. Team No. 2, captained by Mrs. R. T. Brain, includes Mrs. E. McClure, Mrs. Nina Wade, Mrs. J. T. Taylor, Mrs. L. H. Cox, Mrs. D. O'Brien, Dr. Jessie Russell and Mrs. M. E. Jenkins.

The result of the drive will be announced on February 7.

Elysian Heights Club.

Many members of the Elysian Heights Civic Club who did not know the history and present condition of California Mission Indians were enlightened to a great degree by the time Dr. John Comstock, assistant curator of the Southwest Museum, had finished his interesting lecture on that subject last Friday at the museum.

Dr. Comstock proved a cordial host. Following the lecture he conducted the club through the building and gave little talks on the many rare and costly collections of curios that are contained in the museum.

The two wonderful paintings by Gustave Dore, the only ones by that artist in the United States, came in for a large share of the club's interest and admiration.

The business meeting, presided over by the president, Mrs. H. E. Wilkinson, had been held in the morning at Sycamore Grove, and was followed immediately by a basket picnic, in order that the entire afternoon might be spent in the museum.

Dr. Comstock was given a vote of thanks by the club.

HEAR PRIMA DONNA, SEE ETCHING MADE.

Delightful was the program given at the Highland Park Ebell clubhouse January 11, when Miss Naomi Hale sang "Ave Maria," with violin obbligato by Laurence Hubert, a pupil of Hale E. Dewey. Miss Hale is to be prima donna of the W. G. Stewart California Opera Company and is a pupil of Clara Bradley Dawson. Benjamin Chambers Brown gave a talk and demonstration of the making of an etching. He is president of "The Print Makers," an international organization. The British Museum recently purchased six of Mr. Brown's etchings. Next Tuesday Dr. John Comstock, associate director of the Southwest Museum, will speak on the Mission Indians. A description of an archeological trip to Navajo county, Arizona, will be given by Miss Adelaide Chamberlain in costume.

PRESS WOMEN HEAR NEW MANNER LYRICS.

At its shop-talk meeting on Tuesday the Woman's Press Club enjoyed an introduction to a new group of its own poet-members, in a symposium of both published and unpublished work characterized by imagination and artistry. The reading included "A Song of Today," a lyric of true singing quality by Eva Hamilton Young; "A Disturbance in Fairyland," a bit of delightful whimsicality which caught the popular fancy, and two colorful stanzas, "Ragged Robin Rose," by Alice Forsythe; a trinity of subjective, intimately speculative lyrics in the newer manner, "Last Decision," "God Looked Into the Glass" and "My Soul," by Grace Wallace; and from the pen of Dorothy Haddox a group of delicate and lovely fancies: "Called Away to Court," from the sequence, "An Elizabethan Lover," "The Sun Dial," "The Man With the Dancing Dolls," "The Pomegranate Tree," rich in color and imagery, and a short lyric of restrained emotional value, "Then Shall I Die."

The Broadway Department Store Closes at One o'Clock Every Saturday in the Year

Music Auditorium
Salesroom, Eighth Floor The Broadway Department Store

Take Elevator to the
Eighth Floor

Pianos and Player Pianos Sold on Monthly Payment Plan

Have You Visited The Broadway's Auditorium Salesroom

for Pianos, Player Pianos, Phonographs, Phonograph Records, Player Piano Music Rolls and Music Accessories

We Sell
Pianos
and
Player Pianos

A. B. Chase
The Autopiano
Schumann
Kohler and Campbell
Lyon and Healy
Schaff Bros.
Price and Teeple
Jessie French and Son's
Lagonda

Used Pianos Taken In Trade

A Music Department
That You Will Enjoy Visiting.

Take Elevator to the
Eighth Floor

Phonographs Sold on Monthly Payment Plan

The Broadway Department Store
Broadway—Fourth and Hill. Arthur Letts, President

BRENT'S
REORGANIZATION SALE
BROADWAY MERCHANDISE AT MAIN STREET PRICES
$380,000.00 High Grade Furniture Stock
Priced to Save You
15% to 40%
PRICE COMPARISON INVITED
Your Liberty Bonds Accepted at $105.00 In Exchange for Merchandise
BRENT'S 716-718-720-722 South Main St.

H. LIEBES & COMPANY

AT "THE UNIQUE" 725 SOUTH BROADWAY



If you don't know furs you do know stores."

57th Annual FUR SALE

offers you an actual saving of

1/3 to 1/2

on any ready made fur in stock!

Reductions Made at Time of Purchase from Regular Marked Prices

The huge daily output of our factory is added to our stocks from day to day *at sale prices!* This gives you a generous assortment of new furs to select from daily.

- 1/3 Off			1/2 Off	
$1350	Hudson Seal and Skunk trimmed coat, 45 in.	$675.00	$1250 Alaska Seal and Kolinsky Squirrel wrap	$625.00
950	Alaska Seal coat	633.35	1100 Siberian Ermine Cape wrap	550.00
950	Hudson Seal coat, large Siberian Squirrel collar and cuffs	633.35	850 Eastern Mink throw	425.00
875	Kolinsky wrap, copy French model	575.00	725 Scotch Mole Wrap, copy French model	362.50
585	Hudson Seal and Squirrel Norfolk coat	390.00	650 Russian Sable scarf	325.00
425	Seal Rat and Beaver trimmed coat	283.35	585 Taupe Nutria coat	292.50
375	Silver Fox	250.00	550 Blended H. B. Sable scf.	275.00
200	Fisher	133.35	425 Nat. Squirrel throw	212.50
150	Georgette Fox	100.00	350 Nat. H. B. Sable two-skin scarf	175.00
135	Stone Marten two-skin scarf	90.00	325 Fancy Mink throw	162.50
125	Taupe Fox	83.35	325 Mole and Hudson Seal fancy throw, copy French model	162.50
115	Baum Marten scarf	76.65	250 Ermine Stole	125.00
100	White Fox	66.65	115 Eastern Skunk choker	57.50
85	Beaver choker	56.65	110 Black Fox	55.00
47.50	Dyed Blue Fox	31.65	75 Black Wolf	37.50

H. Liebes & Co

AT "THE UNIQUE" FURS 725 S. BROADWAY

Warning

Unless you see the name "Bayer" on package or on tablets, you are not getting genuine Aspirin prescribed by physicians for 21 years and proved safe by millions.—You must say "Bayer."

say BAYER *Aspirin*

SAFETY FIRST! Accept only an "unbroken package" of genuine "Bayer Tablets of Aspirin," which contains proper directions for Headache, Earache, Toothache, Neuralgia, Colds, Rheumatism, Neuritis, Lumbago, and for pain generally. Strictly American!

Handy tin boxes of 12 tablets cost but a few cents—Larger packages.

Aspirin is the trade mark of Bayer Manufacture of Monoaceticacidester of Salicylicacid

Each Day THE TIMES Prints an Average of 1000 Exclusive Want-Ads

which never appear in any other newspaper. They are mostly bargains which originate suddenly through changes in people's affairs. Everybody reads THE TIMES when seeking want-ad information.

FRANCE TO USE CONSCRIPTION.

Two-Year Period of Service is Revived.

Reduction of Enlistments Will be Considerable.

Policy is Defended by Gen. De Castelnau.

[SPECIAL FOREIGN CORRESPONDENCE.]

PARIS, Dec. 30.—The hope that the end of the war meant an end to the French system of peace-time conscription has been definitely abandoned. The two-year period of service has been revived and will continue in force for twenty-four months; after that men will be drafted for eighteen months.

The decision reached by the Cabinet is a compromise between the views of M. Andre Lefevre, Minister of War, who advocated the two-year system without qualification, and his colleagues, who asked for the immediate reduction to eighteen months.

The army establishment for 1921 is 696,200 men and 38,473 officers. These figures do not include about 20,000 officers and men either employed in the ministries or in North Africa and Syria. The approximate total in army service is 750,000.

LARGER THAN 1914.

This force is considerably larger than it was in 1914. But at that time France had recognized the danger of an attack by Germany and the three-year conscription act of 1913 had been accepted as an inevitable necessity.

What are the conditions now that make the nation accept even a larger force?

They are found in the character of the French bourgeois, represented so completely in President Millerand. The certainty of having something for his old age and for his children; he is convinced that a strong government alone can secure him in his possessions. He is honest, laborious and thrifty and uncompromising to those who do not pay their debts. This uncompromising attitude has been at the basis of French foreign policy. The bourgeois says:

READY FOR FORCE.

"Germany, by the treaty she has signed, agreed to supply coal and to pay money; if she does not pay she must be made to; in order that there will be no possibility of her failing to pay, a strong army must be ready to apply force whenever necessary.

"Russia owes the interest on money lent to her by France; if she does not pay it or acknowledge the debt, she must be made to; therefore France must have an army capable of enforcing the payment of the debt.

"The British penetration in Africa and the Near East would eliminate France as a commercial factor if France were not equally wide awake to her opportunities; in order that France may have something in her old age and for her children, her opportunities must not be neglected; a strong military force is necessary to look after French interests there."

REDUCTION LIKELY.

The bourgeois believes in these policies; he is ready to fight for them and to die for them. Therefore the enlarged conscription system is maintained.

But taking the French army as it stands and as it will continue to stand for two years more, what will be the result when the eighteen-month system of service begins?

The reduction in numbers is likely to be considerable. The yearly contingent of men drafted into service is about 200,000; under the eighteen-month system that will account for 300,000 men. To these must be added the volunteer contingent, probably about 60,000 men, and the officers and non-commissioned officers, making a total of approximately 400,000 for France alone. Then there are the colonial troops—white and black natives—which ought to be about 200,000. The total for 1922 would then be reduced by about 150,000—from 750,000 to 600,000.

DEFENDED BY CASTELNAU.

Even in face of this reduction, the French policy might appear to an outsider as militarism in its most oppressive form. It is defended by Gen. De Castelnau, president of the Army Commission, in words that recall the speeches of 1913. The general says these 600,000 or 750,000 men are needed as "a safe-guard of the honor and independence of the country; the integrity of ancestral territory and legitimate possessions outside of France; the protection of its moral and material interests throughout the world, and, finally, the constant development of social progress in order, in harmony and with respect for the constitutional laws of the country.

MARJORIE DAW IN DRAMATIC PART.

In Marshall Neilan's spectacular picturization of "Bob Hampton of Placer," the Randall Parrish story of 1876, now nearing completion, Marjorie Daw is given the most dramatic part of her career.

This production, it is said, offers Miss Daw an opportunity to duplicate the success of Wesley Barry in his first stellar characterization disclosed in "Dinty." Like young Barry, Miss Daw for nearly two years has been given a careful schooling in every branch of the histrionic art in motion pictures by Mr. Neilan.

In "Bob Hampton of Placer," as the kid—a devil-may-care little will-o'-the-wisp of the West—Miss Daw is given the chief feminine part. The transformation of this carefree child into a woman who becomes involved in a series of tragic events, affords this clever little girl an opportunity to outshine any of her previous achievements before the camera.

SUFFER FROM EXPOSURES.

Rupert Hughes, who is spending all his waking hours just now at the Goldwyn studio co-operating in the screening of his picture, "Dangerous Curve Ahead," has recently caused this director and cameraman to assert that his pictures are "wicked." Hughes's original ideas are often difficult of execution. In "Dangerous Curve Ahead," for instance, some of the scenes called for six exposures. Time was when it was revolutionary to have a double exposure, and they are still very difficult to make. Yet Mr. Hughes blithely asked to have six exposures—and got them, of course.

Wonderful Values

Offered in

Pianos and Phonographs

Many but slightly used are included in this great

Price Lowering Clearance at . . **Half Price**





This Event is a Feature of Barker Bros.' *Forty-First Annual Clearance*

Reductions on other pianos and phonographs make buying NOW a worth-while economy.

A Large Stock of Music Cabinets and Piano Benches at Reductions



(Victor, Sonora and Aeolian-Vocalion Phonographs Excepted)

Barker Bros

ESTABLISHED-1880

Complete Furnishers of Successful Homes

Broadway, Between Seventh and Eighth

BIG ELECTRIC WASHER SALE



$50,000 Stock

Of High Grade, Brand New ELECTRIC WASHERS



At 20, 25 and 30% Discount

Every Electric Washing Machine in our $50,000 stock we offer for sale at a special 20, 25 and 30 per cent discount from factory list, plus freight, except the A B C line, which is guaranteed by the factory against decline.

Seventeen Different Models

Seventeen different models to choose from, in vacuum, dolly, oscillator and cylinder types. The largest, most complete, up-to-date stock of electric washing machines ever offered the public in Los Angeles.



A Word to Purchasers

Believing for some time that the price of washing machines was due for a decline, we have worked along with that in view, and every purchaser of an electric washer from us in December was given the above discount, although we did not advertise a discount sale.



Vacuum Sweeper Bargains

We have a miscellaneous collection of second-hand and demonstration sweepers, ranging in price from $37.50 to $65, and these we have assorted in two lots and you can have your pick of one lot for $27.00 and the other for $35.00. These are genuine snaps and are marked for a quick clean-up.

Big Value in Electric Irons



Just received a large shipment of Electric Irons that were ordered for Christmas, but did not reach us in time. These Electric Irons we are running special at this time for $4.39

We Have No Solicitors, We Sell Direct to You.

Easy Monthly Payments If Desired

WASHER WILSON

THE ELECTRIC WASHING MACHINE STORE

612 S. SPRING

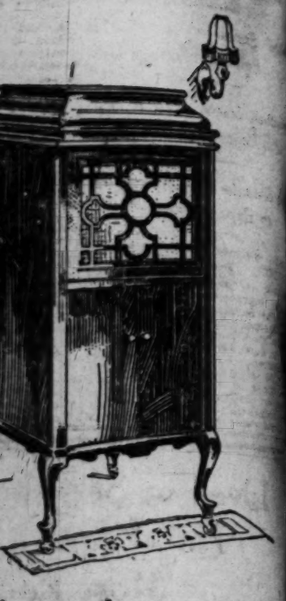
WHOLESALE AND RETAIL

Phone Broadway 1139

Open Saturday

This Small Advertisement shows how a single inch of space commands attention in a newspaper which is read thoroughly. —TIMES' Advertising Dept.

Significant *The SUNDAY TIMES from 70% to 80% more than the second morning newspaper yet employs 50% less*



...her pianos and
...e buying NOW
...onomy.

...enches at Reductions

...an-Vocalion Phonographs Ex-
...pted)

...er Bros
...SHED-1880
...s of Successful Homes
...n Seventh and Eighth

...HER SA...
...tock
...l New
...ERS
Discount
$50,000
...nd 30 per
...ht, except
...e factory
...lodels
...from, in
...pes. The
...f electric
...ic in Los
...ers
...washing
...e worked
...ser of an
...given the
...tise a dis-
Bargains
...and and demonstration ele...
...l these we have assorted in two...
...nd the other for $35.00. These...
...up.
...39
...ou.
...red
...SON
...TORE
Open Saturday Even...

...UNDAY TIMES pro...
...% to 80% more want-ads...
...et employs 50% less solicito...

...ULD UNITE WEAK NATIONS.

...d States of Europe is Political Plan.

...ference, Might Insure Dura...ble Peace of Nations.

...e Entente Members Want to Expand Idea.

SPECIAL FOREIGN CORRESPONDENCE.]

LONDON, Dec. 18.—The Balkans always contained the best ingredients for making an explosive explosion whatever. The smoke of de... has now hardly cleared away from a new series of explosions started. They have been going for two years, only this time in other territory, as the peace of the Balkanized the whole Ottoman Empire. ...ill make a dramatic change in history if the magic of statesmanship could fuse these dangerous chemicals into a solution that insured durable peace.

A beginning of such a solution has now been found in the Little Entente and statesmen are trying to develop it until it becomes a big entente that will make a solid block of the territory from Germany and Switzerland to the Black Sea. If successful, they will have amalgamated ten nations into an alliance that would form a real United States of Europe.

REAL FEAR OF WAR.

The beginning came from a very real fear of war. Hungary, after the downfall of the Bela Kun regime, developed a military strength, in disregard for the stipulations of the Treaty of Trianon, that was regarded as a menace by Czecho-Slovakia and Jugo-Slavia. So the two latter countries formed their defensive alliance, calling it the Little Entente, as a means of protection against Hungary.

The Little Entente insisted that the League of Nations compel Hungary to reduce its forces to the 35,000 permitted by the Trianon Treaty, but, although a formal order was given to Hungary, its army has been maintained on a large scale. The lack of effort in the League's orders has forced the smaller nations to seek alliances with each other to maintain the territories allotted to them at the peace conference.

DEFINITE AGREEMENT.

Rumania, Greece, and Jugo-Slavia have reached a definite agreement for the maintenance of the Treaty of Neuilly. By this treaty Bulgaria lost territory to the three first named nations and she is seeking to have the treaty reformed. Greece and Jugo-Slavia have a political-economic treaty that runs until 1923.

With four nations—Czecho-Slovakia, Jugo-Slavia, Rumania and Greece—bound by treaty, the Rumanian statesman, Take Jonescu, took up an idea that had been conceived in Paris in 1918, in conversations he had with representatives of the other three nations—Benes, Pachitch and Venizelos—and suggested that they organize a big Little Entente, with the four nations united in a mutual defensive alliance. He further suggested that Poland be invited to join.

TO HOLD HUNGARY.

The combination of these five powers would make a ring around Hungary, so that she would be helpless in any militaristic adventure.

The difficulty of Poland being included, of course, had been the enmity that exists between Poland and Czecho-Slovakia. When the Allies granted half of the city of Teschen to Czecho-Slovakia, the Seya (Polish Parliament) officially announced its unwillingness to abide by the decision. Czecho-Slovakia has since been fearing that Poland will attempt another Vilna coup and send an army to occupy the city.

Another disadvantage of a little entente alliance with Poland lies in the expectancy of the downfall of the soviet government. If a new Russian government comes into power, it is expected that it will renounce the Treaty of Riga and insist that Poland go back to her original borders. The little entente would then have to join Poland against Russia. But Czecho-Slovakia and Jugo-Slavia are normally Russian sympathizers. Especially in Jugo-Slavia, the Pan-Slav propaganda of the old Russian regime had effect; neither nation would run the risk of being embroiled with Russia.

What Poland would really prefer is a strong alliance with Hungary and Rumania. But Rumania's alliances against Hungary make this out of the question.

POLAND APPROVES.

Poland, therefore, has officially indicated her approval of M. Jonescu's big litle entente. If the Rumanian statesman succeeds in reconciling the differences between Poland and Czecho-Slovakia and getting them into one alliance, he will have a solid basis upon which to form the big entente.

Bulgaria, through its Prime Minister, M. Stamboliski, is already clamoring for admission, but the war hatred of the Jugo-Slavs makes it impossible to give her immediate admission. Ruthenia, which is nominally an independent nation under the control of Czecho-Slovakia, would, of course, be included, as would Albania.

AUSTRIA WEAKEST.

The last nations to be admitted would be Austria and Hungary and they would apply for admission only through the force of necessity.

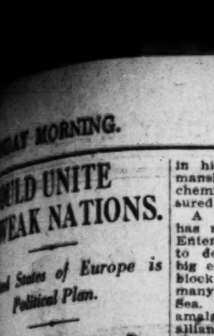
Austria, which dominated the whole situation up to 1918, now stands as the weakest of all the new nations. Her German population, of course, wants to be allied to Germany. With the Allies' veto on this plan, she stands at the mercy of Jugo-Slavia and Czecho-Slovakia. The Jugo-Slavs have already shown their attitude by occupying Carinthia after the plebiscite in which 60 per cent of the population voted to remain part of Austria. Czecho-Slovakia is in repeated conflict with Austria. Nevertheless Prague and Vienna are mutually dependent.

HUNGARY NOT POPULAR.

Hungar would probably be the last state admitted to the big entente, as the whole entente idea has had its inception in fear of Hungarian militarism. A complete change of temper is needed before she can be received.

Another Balkan explosion may send the whole thing sky high. But if the scheme is realized, more will have been accomplished for the peace of Europe than was by the Paris peace plan of the President and the premiers.

Lives to See the Prescription He Wrote in 1892 the Worlds Most Popular Laxative Remedy



DR. W. B CALDWELL TODAY
Born Bloomington, Ills., March 27, 1839
Began the manufacture of his famous prescription in 1862

Founder of Dr. Caldwell's Syrup Pepsin, the largest selling liquid laxative in the world, long past Biblical old age, but hale and hearty—Still sees patients daily—Wonderful achievement of a "country doctor."

WHEN I started to practice medicine, back in 1875, there were no pills or tablets or salt waters for the relief of constipation, and no artificial remedies made from coal tar.

The prescription for constipation that I used early in my practice, and which I put in drug stores in 1892 under the name of Dr. Caldwell's Syrup Pepsin, is a liquid remedy, and I have never had reason to change it. I intended it for women, children and elderly people, and these need just such a mild, safe, gentle bowel stimulant as Syrup Pepsin.

I am gratified to say that under successful management my prescription has proven its worth and is now the largest selling liquid laxative in the world. The fact that over eight million bottles were sold by druggists last year proves that it has won the confidence of mothers whose chief interest is the health of their children.

It is particularly pleasing to me to know that the biggest half of those eight million bottles were bought by mothers for themselves and the children, though Syrup Pepsin is just as valuable for grown-ups. The price of a bottle holding 50 average treatments is sixty cents; such a bottle will last a family several months.

I have never made a secret of what is in Dr. Caldwell's Syrup Pepsin. It is a compound of Egyptian Senna and other simple laxative herbs with pepsin and pleasant-tasting aromatics. These ingredients are endorsed in the U. S. Pharmacopoeia. I consider Syrup Pepsin today in the serious 82nd year of my age, as I did in 1892, the best remedy a family can have in the house for the safe relief of constipation and its accompanying ills, such as headaches, biliousness, flatulence, indigestion, loss of appetite and sleep, bad breath, dyspepsia, colds and fevers.

Millions of families are now never without Dr. Caldwell's Syrup Pepsin, and I believe if you will once start using it you will also always have a bottle handy for emergencies.

TRY IT FREE — *Send me your name and address and I will send you a free trial bottle of my Syrup Pepsin. Address me Dr. W. B. Caldwell, 515 Washington Street, Monticello, Illinois. Everybody now and then needs a laxative, and it is well to know the best. Write me today.*

REDUCTION CLEARANCE SALE
PIANO PRICES DROPPED
DOWN DOWN DOWN
TO A PRE-WAR LEVEL

PLAYERS $2.00 PER WEEK

TERMS On Used Pianos $1.00 PER WEEK

PRICES On Used Pianos $115 $125 $135 $165 On Used Players $325 $375 etc.

FACTS In our store you will find all conditions AS ADVERTISED. Your money cheerfully refunded if goods are not EXACTLY AS REPRESENTED.

YOU NEED NOT DELAY
Buying Your Piano or Player Now! As Our Reduced Prices Are as Low or Lower Than Ever
CALL IN AND BE CONVINCED

You Can Now Secure the
Story & Clark
The World's Supreme Player
AT A PRE-WAR PRICE



Liberty Bonds Accepted at Face Value on First Payments.

TERMS On Used Players $2.00 PER WEEK

PRICES You can now secure a brand new 88-note late style "H. C. Bay" Player Piano for only $495

FREE! A full term of private music lessons given with every Piano purchased from us during this sale.

Store Open Evenings

Story & Clark MUSIC CO.
FORMERLY THE ZELLNER PIANO CO.
841 SO. BROADWAY - NEXT TO TALLY'S

MAY ROBSON'S RETURN.

Will Come to Mason Tomorrow in New Play by Alan Dale.

True to her promise to bring each year a new play to Los Angeles, May Robson, the charming and ever-welcome comedienne, will, tomorrow night, for a week's engagement be presented at the Mason to local theatergoers in her newest and most captivating comedy success, "Nobody's Fool," written expressly for her by the well-known dramatic critic and author, Alan Dale, and produced by Augustus Pitou, Inc., under whose direction Miss Robson has appeared for the past several years.

Notwithstanding the fact that Mr. Pitou has in the past always secured for his talented star, the dramatization of some well-read book, such as "Fish," "The Rejuvenation of Aunt Mary," "A Little Bit Old-fashioned," etc., it was his intention to offer her this season in something different from anything she has ever been seen in.

Mr. Dale, while reviewing her play last season in New York, suggested to Mr. Pitou that he had a scenario of a play which he had had in mind for Miss Robson a couple of years ago, but had never been able to have it put before her properly. Mr. Pitou made an engagement with Mr. Dale to read the idea to Miss Robson and himself after the Saturday matinee, with the result that he was commissioned to write the play, which is a modern comedy in three acts and four scenes.

Miss Robson has been surrounded by a most excellent cast of players it is said, and the management has been lavish in mounting the play.

SKINNER AS HAJJ.

"Kismet" Continues to Flicker at Tally's Broadway.

Otis Skinner, greatest of American character actors, makes his screen debut in "Kismet," which is smashing all records at Tally's Broadway this week.

This star, having created the principal role in "Kismet," that of Hajj, the rascally old beggar of Bagdad, and played it many times upon the stage, is pleased to believe his screen interpretation to be the greatest he has made, and he also declares this is the last time he will ever play the role.

For years Otis Skinner was averse to appearing in motion pictures. His work, he claimed, was for the legitimate stage alone, and while many stars of the spoken drama changed their affections to the film, Mr. Skinner remained steadfast. Finally, when he was convinced that a screen version of "Kismet" would serve to perpetuate this play, of which he was so fond, as well as his own art, he consented to revive Hajj and give the story to the world at large through the medium of motion pictures.

"While I do not think the screen will ever supersede the stage," remarked Mr. Skinner, last summer while making this picture in Hollywood, "I firmly believe that the next few years will see many of the most prominent stage players giving their talents to the camera."

COLLEEN MOORE CANCELS HER TRIP.

Colleen Moore has been forced to cancel her scheduled trip to New York. She had planned to leave next Wednesday on a combined business and pleasure trip, but the doctor who recently operated on her for tonsilitis forbade her going East.

Miss Moore is awaiting Marshall Neilan's return from the East. Two producers are seeking to borrow her for the feature role in their productions, but no decision can be given until Mr. Neilan returns, checks up his production schedule, and decides whether or not she will have time to do a picture before he starts work with her.

MISSION PLAYERS HAVE GALA PARTY.

CELEBRATE THE SIXTEEN HUNDREDTH TIME OF PERFORMANCE.

To celebrate the 1600th performance of "The Mission Play" at the Old Mission Playhouse, at San Gabriel, the players and the author, John Steven McGroarty, and those associated with the enterprise, enjoyed an informal party on the stage between the afternoon and evening performances last Wednesday.

There was a supper of "hot dogs," chile beans, doughnuts and steaming coffee, served in regular cafeteria style by Mrs. McGroarty. The gathering was picturesque, the Indians in their blankets, the dancing girls in their red slippers, and Patia Power entirely out of her role of the Senora Yerba, and very much her fascinating self.

After the "eats," Chief Cajeta of the Pueblo Santa Clara, N. M., whooped a real war whoop and danced a war dance, tomahawk and all. Harold Ostrom sang some rollicking darky melodies, as did the male quartet of "The Mission Play."

Mr. McGroarty presented a beautiful bouquet to Miss Jane Ruppie, who has played the role of Anita at every one of the 1600 performances. Frederick Warde told of his happiness in the role of Junipero Serra, and Mr. McGroarty recalled some of his early struggles in putting on the play.

At the conclusion of the festivities, Father Torrente of San Gabriel-Mission, asked a blessing on the play and players, and called Mr. McGroarty "the greatest missionary of them all."

COMMUNITY PLAYS IN SECOND WEEK.

The Hollywood Community Theater is to play its program of one-act productions for a second week. These include "X Equals O," by John Drinkwater; "Lonesome-like," by Harold Brighouse; "Q," by Stephen Leacock, and "Salome" in pantomime.

"Salome," presented and directed by Marion Morgan, is perhaps the chief attraction with its gorgeous setting and group of celebrated dancers. As the curtain rises a stage picture of remarkable beauty is revealed, and with the entrance of Josephine McLean as Salome, the action becomes charged with hypnotic fatality. Charles Dudley portrays John the Baptist, Betty Blythe is a majestic Herodias, Ramon Zerrico is effective as Herod and Edgar Hansen, as a slave, gives a potent interpretation.

"X Equals O" is having its first American presentation. The series of colorful sets designed by Milton Monroe have attracted much notice. The players are Philip Hubbard, Clark Marshall, Vesey O'Devoren and Dana Todd.

"Q," by Stephen Leacock, with Thomas Chatterton, William Austin and Joyce Percey, provides a cheerful interlude. Mr. Austin gives an eccentric characterization.

"Lonesome-like" is a story with human appeal and rugged humor. Francis Hawks, Helenita Lieberg, Helen Jerome Eddy and Harold Minger appear.

"BLACKBIRDS."

Unusual Crook Photoplay at Clune's Broadway Theater.

Justine Johnstone, famous Follies beauty and former Broadway idol, makes her bow as a film star at Clune's Broadway today. She will appear in "Blackbirds," an exciting and unusual crook play, with a decided heart throb.

It is not a story of slum life, but of thieving and smuggling by the wealthy, who move in good society, often suspected, but rarely detected. It is a story of two clever thieves of opposite gangs who both go after the same booty, meet and fall in love. How they escape the hand of detectives who have cornered them furnishes a thrill that will not soon be forgotten.

If one likes tense drama, then "Blackbirds" will prove fascinating, for it is different. It has many gorgeous scenes and a novel twist to the denouement that is said to almost take one's breath away.

Tricks of the smuggler's wily trade are amusingly shown in one scene and the heroine's return from a trip and delivery of her smuggled booty to the chief of the gang is said to be one of the most interesting scenes of the picture. To tell all the details of this fast-moving crook plan would be unfair to any who may want to see the picture, but it is a corking battle of wits and a tense drama of love and regeneration.

The picture is an adaptation of the stage play by the late Harry James Smith.

Certain foods, those rich in vitamins, are more useful than others.

Scott's Emulsion is replete with those elements that determine growth and strength.

Scott & Bowne, Bloomfield, N. J.

ALSO MAKERS OF
KI-MOIDS
(Tablets or Granules)
FOR INDIGESTION

New Hair Growth



BALDNESS halted, follicles hair stopped, new hair furnished, DANDRUFF eradicated. Many such remarkable results. All ages. Get full box of KOTALKO at any busy druggist's. Or send 10 cents, silver or stamps, for PROOF. Mention KOTALKO OFFICE, BA-46, Station X, New York, N. Y.

KOTALKO FOR THE HAIR

Bedell extends the courtesy and privilege of a thirty-day charge account to those with established credit.

Bedell
BROADWAY CORNER SIXTH

Paris—27 Rue'd Enghien
London—217 Piccadilly W
New York—19 W. 34th St.
And all principal cities



Important Advance Announcement!

Distinctive New Suits for Spring

EXCLUSIVE AND ARISTOCRATIC NEW SEASON DESIGNS PROVIDING INCOMPARABLE VALUES AT THESE PRICES

$55 $65 $75

THE Bedell Suit Salon tomorrow will present a special exhibit of Spring Suits, fresh from our workrooms in New York. Clean cut and lithesome models, presenting quite the newset and most original expressions of the new vogue.

Other Bedell Suits at $85, $100, $125 and Up

Winter Coats at Great Reductions
Prices Now at Savings Up to ½ off

Advance Spring Hats

Youthful Becoming Models
Attractive Prices

$12.50 $15 $18.50

A profusion of Spring Hats in effective shades, enhanced by novel combinations with Taffeta, Faille Silk, Cire, Crepe or ribbon, in their jaunty, soft-rolling effects, mushrooms and all becoming styles.

January Fur Sale

Entire Fur Stocks Without Reserve
One Great Money-Saving Event!

A few of the many specials are mentioned below

48-in. Hudson Seal Dolman Coat-Wrap. Formerly priced $1100.00. Now..... $550

Hudson Seal Coats, 40 in. long. Plain or trimmed now at..... $349

Wraps, Coatees, Capes and Scarfs Now at One-Half and Less



When Grandmother Was a Girl

HOOP skirts were worn by those who first asked the druggist for, and insisted on having, the genuine Golden Medical Discovery put up by Dr. Pierce over 50 years ago. Dress has changed very much since then! But Dr. Pierce's medicines contain the same dependable ingredients. They are standard today just as they were fifty years ago and never contained alcohol.

Dr. Pierce's Golden Medical Discovery for the stomach and blood cannot be surpassed by any tonic and alterative today.

When you feel "all out of sorts" —your vitality at a low ebb—the blood becomes surcharged with poisons! The best tonic is called Dr. Pierce's Golden Medical Discovery. Dr. Pierce manufactured this "Discovery" from roots and barks without alcohol—a corrective remedy, the ingredients of which nature put in the fields and forests for keeping us healthy. It puts vim, vigor, vitality into the blood.

Try it. All druggists. Liquid or tablets.

Cuticura



Talcum

Is so soothing and cooling for baby's tender skin after a bath with Cuticura Soap.

Sample Each Free by Mail. Address: "Cuticura Laboratories, Dept. 17Q, Malden 48, Mass." Sold everywhere. Soap 25c. Ointment 25 and 50c. Talcum 25c. Cuticura Soap shaves without mug.

FREE TO ASTHMA SUFFERERS

Free Trial of a Method That Anyone Can Use Without Discomfort or Loss of Time

We have a method for the control of Asthma, and we want you to try it at our expense. No matter whether your case is of long standing or recent development, whether it is present as occasional or chronic Asthma, you should send for a free trial of our method. No matter in what climate you live, no matter what your age or occupation, if you are troubled with asthma, our method should relieve you promptly.

We especially want to send it to those apparently hopeless cases, where all forms of inhalers, douches, opium preparations, fumes, "patent smokes," etc., have failed. We want to show everyone at our expense, that our method is designed to end all difficult breathing, all wheezing, and all those terrible paroxysms.

This free offer is too important to neglect a single day. Write now and begin the method at once. Send no money. Simply mail coupon below. Do It Today —you do not even pay postage.

FREE TRIAL COUPON

FRONTIER ASTHMA CO., Room 24-N, Niagara and Hudson Sts., Buffalo, N. Y.

Send free trial of your method to

.....

.....

.....

Fragrant Pine for Children's Colds

The most robust youngster invariably takes a nose cold during the autumn and early winter—the "stuffed up feeling" is quickly relieved by the use of Mayr's Pine Needle Balm. It is a pure natural product, containing the health-giving essence of the northern pines. Children really enjoy the stimulating and soothing effect of this refreshing pine fragrance. Adults find that catarrh and colds of the head, nose and throat clear up almost immediately when Mayr's Pine Needle Balm is used. Sold in two sizes—30c and 60 tubes. Free trial by writing Geo. H. Mayr, 219 W. Austin Ave., Chicago. Mayr's Pine Needle Balm is for sale by druggists everywhere.—[Advertisement.

for TOOTHACHE BAUME ANALGÉSIQUE BENGUÉ

Relieves Pain

Keep a Tube Handy

Thos. Leeming & Co. N.Y.

CURED HER FITS

Mrs. Paul Gram, who had suffered with Fits or Epilepsy for over 14 years, reports that she was cured with a medicine she read about in the paper. She says that over ten years have passed and the attacks have not returned. Everyone suffering from Fits should write R. F. Leppo, 94 Island Ave., Milwaukee, Wis., who will send them a free bottle of the same kind of medicine Mrs. Gram says cured her. Send him your name today.

LAXATIVE for Aged People



THE BANE of old age is constipation. The bowels become weak and unable to perform their functions without aid. For this purpose only the mildest and gentlest laxative should be used. The use of harsh cathartics aggravates the trouble and makes the constipation worse. Chamberlain's Tablets are a favorite with people of middle age and older on account of their gentle action.

Chamberlain's Tablets

You have waited for this Sale!

Nemo SELF-REDUCING CORSETS

For Stout Women

New Models! New Prices!

at $5.00 They set a new standard of value for corsets

These new Nemo models, are extremely low above the waist, with rubber inserts, but the proportions below the waistline are the same as the three most popular Self-Reducing Corsets which have been worn by hundreds of thousands of stout women for many years.



622 626 620

These women refuse to wear any other corsets because the invaluable hygienic features of Self-Reducing Corsets have benefited their health, reduced their size and lightened their weight to a marked degree.

Only the united effort of the manufacturer and retailer has made possible this **Economy Sale** of Nemo Nos. 620, 622 and 626 in all sizes at $5.00

On Sale in All Progressive Stores

Nemo Hygienic-Fashion Institute, New York



"California Syrup of Figs"

For a Child's Liver and Bowels

Mother! Say "California," then you will get genuine "California Syrup of Figs." Full directions for babies and children of all ages who are constipated, bilious, feverish, tongue-coated, or full of cold, are plainly printed on the bottle. Children love this delicious laxative.

COLDS

"Pape's Cold Compound" is Quickest Relief Known

Don't stay stuffed-up! Quit blowing and snuffling! A dose of "Pape's Cold Compound" taken every two hours until three doses are taken usually breaks up a cold and ends all grippe misery.

The first dose opens clogged-up nostrils and air passages of head; stops nose running; relieves headache, dullness, feverishness, sneezing.

"Pape's Cold Compound," is the quickest, surest relief known and costs only a few cents at drug stores. It acts without assistance. Tastes nice. Contains no quinine. Insist upon Pape's.—[Advertisement.

Significant The SUNDAY TIMES prints from 70% to 80% more want-ads than the second morning newspaper yet employs 50% less solicitors.

LADY ASTOR IS PARTY HOSTESS.

Dozen German Women Among London Gathering.

Spain Mecca for English Winter Tourists.

British Capital Living in State of Feverish Gaiety.

BY LADY MARY.

[SPECIAL FOREIGN CORRESPONDENCE.]

LONDON, Dec. 30.—Lady Astor, M.P., has been giving a series of political parties recently. Among the most interesting was a gathering, chiefly of women, at which "our Nancy" was hostess in her beautiful St. James' Square mansion. In other times, before British women secured the vote, these ladies would have been called suffragettes. Nowadays, we just speak of them as the Women's Party.

At any rate, among the number of these "advanced" numbers of the fair sex, were about a dozen German women! They did not seem to circulate much, and although everybody was very polite to them, there was a certain amount of frostiness in the intercourse between the Teutons and the Anglo-Saxons.

I heard one of these German dames telling Lady Astor that there are thirty-two women who are members of the present Reichstag, and that they represent all parties in Germany. This number (thirty-two) shows a deficit on the thirty-eight women who were members of the Reichstag during the previous administration.

TOURISTS TURN TO SPAIN.

Talking about those who seek new countries and new scenes, reminds me that this winter season, Spain seems to be the most popular and fashionable pleasure ground for English people who desire change of air and a warmer climate. Algeciras is apparently a specially favored resort; there the weather seems to be always balmy and beautiful, and the gaiety of the town unceasing. Also the lure of the tables is very great, and many people prefer those at the Algeciras Casino to those at Monte Carlo

LONDON FEVERISHLY GAY.

Londoners are living in a state of feverish gaiety. Dancing never seems to cease; we have even been smitten by the lunch-dance fever. I am told that many private lunch-dances are taking place and having great success. So far, I have not attended any of these functions, for, like many other people, I find dancing with tea, dinner and supper quite sufficient amusement when taken in company with an occasional theater, concert or musical party. I do not think that fancy dress balls are so prevalent this winter as they were a year ago. People have rather tired of "dressing up," and really so many extraordinary and fantastic gowns are seen at all the balls and dances that one cannot imagine any necessity for their elaboration.

HONEYMOON OVER.

Constance Talmadge Returns to Duties at Studio.

Constance Talmadge and her company returned to New York from Miami, Fla., where they have been taking exterior scenes for her new picture, "The Man from Toronto," Douglas Murray's play, which has been adapted for the screen by Grant Carpenter. The title will probably be changed.

Constance stopped production long enough to dash over to Greenwich, Ct., in company with Dorothy Gish, where the wedding of the two stars was held.

But Connie couldn't be spared from the studio for long, as the supporting company in "The Man from Toronto" was awaiting her return. Picturization of the interiors started last Monday. Connie cut short her honeymoon with her husband and returned to her studio to receive the attentions of her "reel" Romeo, Kenneth Harlan, who played opposite her in "Dangerous Business" and is again striving for her affections in the present picture. Chet Withey, who formerly made Norma Talmadge's features, is directing Constance for the first time.

It is expected that "The Man from Toronto" will be completed within three weeks, when Constance will begin the picturization of "The Butterfly in Harness," by Frederick and Fanny Hatton.

In the cast are George Fawcett, James Morrison, Flora Finch, W. R. Webb and Florence Short.

THREE CAMERAS WILL FILM "UNFOLDMENT."

In the forthcoming Florence Lawrence production, "The Unfoldment," created by George H. Kern and staged by the Producers' Pictures Corporation, three cameras will picture each scene, it is announced. One will be equipped with a new French imported lens, to obtain exceptional color photography, artistic lightings and soft focus effects, while the other cameras will record the usual sharp black and white photography. Each scene will be shot with various shades of lighting effect. Twelve full and complete negatives of the finished product will be developed, with special attention paid to the foreign market, it is said.

Kern expects to use more than 300,000 feet of negative in securing the exceptional camera work. Murdock McQuarrie, who will co-direct with Kern, will give his attention to the individual players in their acting, while Kern will devote his entire time to the narrative features and photography.

The great success of "Way Down East" and "The Last of the Mohicans" is due to their artistic photography.

William Conklin, the well-known leading man, will play the principal role opposite Miss Lawrence, while Albert Prisco, who just finished with Mary Pickford, also has an important part.

LEAD IN WESTERNS.

Louise Lorraine, the dainty little leading woman of Century comedies and who was well liked in the principal feminine role in Elmo Lincoln's recent serial production, "The Flaming Disk," is now at Universal City, playing opposite Jack Perrin in his current series of two-reel western drama. Edward Laemmle is directing these tabloid thrillers, the latest of which is entitled "The Trigger Trail."



Priscilla Dean,

Star of "Outside the Law," which is continuing its run of popularity.

REAL DETAIL WORK IN "OUTSIDE LAW."

Having had the O.K. of America's most noted detective on the script, many of the scenes filmed in the actual localities in San Francisco's slums, "Outside the Law," now playing its third week at the Superba Theater, offer an authenic picture of crime life in its western hotbed.

William J. Burns was present during the filming of part of Tod Browning's picture at Universal City. He examined the scenario with much interest, offering several suggestions which were gladly accepted by the author-producer. Mr. Burns also coached Lon Chaney in some tricks and "holds" used by denizens of the underworld.

Although four blocks of Frisco's Chinatown were built at Universal City at a cost of $90,000, Tod Browning took his star, Priscilla Dean, and Lon Chaney, Wheeler Oakman, Ralph Lewis and E. A. Warren to San Francisco to shoot scenes in other parts of Chinatown, along the water front, and on board a tug in the bay.

PROWESS OF SIR BOSS, TRANSPLANTED YANKEE

Perhaps the most thrilling episode from the historic viewpoint, as well as from the humorous, is the big tournament staged in "A Connecticut Yankee in King Arthur's Court," the William Fox production of Mark Twain's story, now in its fourth week at Miller's.

This scene shows the meeting, in the jousts, of the challenger, Sir Sagramore, and the challenged Yankee (Sir Boss, as he has been dubbed by the Arthurian king.)

The issue is brought about by Sagramore's intense jealousy of Sir Boss, who has also been appointed magician to the court. "Sir Sag.," as he is jocularly termed by the Yankee, declares that the latter, in rescuing Sandy (Pauline Starke) from the scheming and seductive Queen Morgan le Fay, has brought back only a scullery maid, and so deserves no honor.

"You'll eat those words, Saggy, or I'll knock your block off," snappingly declares the Yankee. Whereupon Sagramore challenges him to meet in the jousts, to "do battle unto death with lance and sword."

The tournament takes place before the castle of the king, in a spacious inclosure about which are ranged the tents of the knights, as in the days of old. The seats and boxes are thronged with spectators. Sagramore is fully armored, grandly plumed and mounted on a gayly-panoplied steed. The Yankee emerges from his booth in typical cowboy costume, making the huge saddles of the knights appear as truck wagons. The Yankee lassoes the bulky Sagramore, topples him from his horse and drags him around to Arthur, to be proclaimed triumphant.

He has proven himself the champion of common sense versus knight errantry.

The incident puts the audience in an uproar.

"You still have your neck," pokes the Yankee at Sir Sagramore, as the latter draws up before his booth, defeated and disgraced. "and for that you should be thankful."

PROTEAN ACTS.

"Alice in Blunderland" and "Bill Sykes" at Orpheum.

Old names with new material are always welcome in vaudeville, and so it is that next week's bill at the Orpheum, opening Monday matinee, is a program that will have an added appeal because of this fact.

Florence Ames and Adelaide Winthrop, who head it with Owen McGiveney, are not strangers here, by any means; they have been here repeatedly, and always have been welcome.

But this time they bring an entire novelty—"Alice in Blunderland" it is called, and when you recall the original Alice and what happened to her, and then realize what might be made out of a travesty of it, you get a faint idea of the wonders that will happen when Alice enters Blunderland.

Mr. McGiveny, on the other hand, proffers his well-established protean act, "Bill Sykes." This is the gist of "Oliver Twist," done wholly by himself, he portrays the characters of Nancy, Bill, Oliver, Fagin and the rest, with changes of voice, raiment and manner that are marvelous. The scenic effects are, of course, wholly adequate, and the atmosphere of Dickens is most accurately preserved.

Harry Anger and Netta Packer are two Fifth avenue types who come to offer a musical comedy skit, "Don't Push." Oscar Lorraine is the violin nuttist whose advent here some eighteen months back recorded a new idea in nutology and fun.

Phil Roy and Roy Arthur, in "A Chinese Restaurant," are china-breakers of renown who also juggle and make fun. Lillian Price and Bud Bernie have some tunes and laughs of 1921, and Lillian's comedy pets, seven toy canines, will delight.

Victor Moore, Emma Littlefield and their company are still doing their back stage act, but will have a new troupe to play within the coming week.

MONTEREY WORK FINISHED.

After nine weeks on location near Monterey, Cal., Erich Von Stroheim is actually returning to Universal City this week. He has shot several miles of film for his super-feature, "Foolish Wives." Nearly all of the 150 extra people and much of the electrical equipment have already arrived at the studio, and Von Stroheim and the principal players will follow today or tomorrow.

STRINGENCY DOESN'T HIT FILMS, HE SAYS

United Artists' Head Declares Public Demand for Entertainment is Unabated.

While the demand for entertainment continues unabated, there will not be any severe stringency in the picture business.

This is the gist of the opinion expressed by Hiram Abrams, president of the United Artists, who is now in this city, regarding the business status of the film industry. Mr. Abrams has been conferring each evening with members of the United Artists at the residence of Douglas Fairbanks.

Plans for the year's productions have been discussed, and an announcement concerning future policies is expected during the present week.

"There is nothing new in saying we are going through a gigantic industrial readjustment," said Mr. Abrams. "But there is something new in the statement that the picture industry will prosper regardless of any apparent financial depression."

Mr. Abrams then pointed out that the "Buyers' Strike" which is hitting every other line, is not affecting the amusement business.

"People were never more hungry for entertainment," he continued. "It is well-nigh impossible to obtain seats even through speculators for most of the New York shows, and every picture house on Broadway is doing capacity business. Some of them are establishing new attendance totals almost every week.

"Twice within the last month the box office record at the Capitol, the largest theater in the United States, has been eclipsed, the first time by Douglas Fairbanks in 'The Mark of Zorro' and later by a foreign-made picture."

This condition is typical of the theater situation throughout the entire country, Mr. Abrams pointed out, all of which indicates there is an unprecedented demand for the product of the screen.

"After all," said Mr. Abrams, "the success of any business, regardless of mitigating circumstances, depends upon the demand of the buying public for the product. And when financial interests fully understand that never in the history of the country has there been a more healthy demand for good motion picture plays, the matter of obtaining money to finance productions will be made much easier.

"For that reason, I say, there can be no serious upheaval in the picture business at this time. Without doubt, this industry will adjust itself much quicker than any other in the country."

Mr. Abrams was accompanied on his western trip by Dennis F. O'Brien, attorney for Mary Pickford and Mr. Fairbanks, and Mark Larkin, publicity representative for the two stars.

The Whole Story.

"She wanted to marry him for his money."

"Did she fail?"

"No, he failed and she married someone else."—[Boston Transcript.



$10 Brings This Beautiful Starr Playerpiano To Your Home In Accordance With Our

Radical Price Readjustment Policy

which assures you

STARR QUALITY

at the lowest possible price and on terms that make the purchase of this instrument or any other Piano or Playerpiano in our large stock very convenient.

Your assurance of the superiority of the Starr is found in our reputation which is based on years of active experience in the building of Pianos and Playerpianos of recognized merit.

Come in now and take advantage of our liberal offer. We shall be glad to demonstrate and explain.

STARR PIANO COMPANY

Factory Salesrooms at 630 South Hill Street.

Your Name .....

Address .....

Sign the above coupon and mail for playerpiano catalog and other information.

A New Treatment that Beautifies Your Complexion

Soften—Whiten—Cleanse in the Common Sense Way

The texture of your skin depends upon the size of the pores. These little pores are the natural exits of the oils that tiny glands beneath the skin manufacture to nourish the tissues and keep the skin soft and smooth.

The dust and dirt that the face is exposed to, settle in these little pores and clog them. If these impurities are allowed to remain they will enlarge the pores and irritate the skin. A muddy, greasy skin is simply one that can not breathe.



What Does Angelus Lemon Cleansing Cream Do?

Angelus Lemon Cleansing Cream is made of soothing oil emollients and whitening lemon. It works deep into the pores where soap and water will not go. The soft cream assimilates the oil and dirt that has accumulated in the pores and removes it. Rub the dainty cream well into the skin with the tips of the fingers. Always rubbing outward and upward so that tired drooping lines are not encouraged. Then with a soft cloth remove the cleansing cream.

Now that the Skin Can Breathe—Nourish the Tissues

Angelus Skin Food replaces all the natural oils that exposure, over-heated houses and frequent powderings have drawn out of the skin. Without these oils the skin would soon become harsh, drawn and wrinkled.

At night, after your pores are cleansed with Angelus Lemon Cleansing Cream, massage Angelus Skin Food well into the skin. The hungry tissues quickly absorb the soothing nourishment and are kept supple and refreshed.



Angelus Skin Food is an excellent retiring cream. It not only strengthens and vitalizes the tissues *beneath* the skin but it whitens and softens the *surface* at the same time.

There are no harmful chemicals in any of the Angelus Creams and they positively will not grow hair. All the whitening is done by the action of the lemon which has been deftly blended with the soothing substances.

Start the Angelus Treatment Today

All smart shops, drug and department stores carry Angelus Lemon Cleansing Cream and Angelus Skin Food. Don't be without them another day. Start tonight to give your complexion the soft silky texture of health by using these delightful creams.

PARK & TILFORD, Sole Agents, 529 West Forty-Second Street, NEW YORK

Angélus THE LEMON *Cleansing Cream*

Small Size $1.25—Large Size $2.00

Angelus Skin Food

2-oz. Jar $1.00 4-oz. Jar $2.00

Angelus Lip Stick

Dark for day, Light for evening use $1.00

IN LOS ANGELES AT

N. B. Blackstone Co. Coulter Dry Goods Co. A. Hamburger & Son. Ville de Paris (B. H. Dyas Co.) Bullock's. The J. W. Robinson Co.

Santa Barbara—Diehl Grocery Company.

Starr
PLAYER PIANO



$10

Brings This Beautiful Starr Playerpiano To Your Home In Accordance With Our

lical Price

justment Policy

which assures you

ARR QUALITY

rest possible price and on make the purchase of this or any other Piano or o in our large stock, very

assurance of the superiority of the found in our reputation which is on years of active experience in lding of Pianos and Playerpianos gnized merit.

is now and take advantage of our offer. We shall be glad to demon- and explain.

TARR PIANO COMPANY
Salesrooms at 630 South Hill Street.
me .....
ess .....
above coupon and mail for playerpiano and other information.

r Complexion

in
Way

f the pores.
s that tiny
the tissues

tle in these
re allowed
e the skin.
ot breathe.

ng Cream Do?

de of soothing oil emollients and e pores where soap and water will il and dirt that has accumulated in y cream well into the skin with the rd and upward so that tired droopy t cloth remove the cleansing cream.

Nourish the Tissues

t night, after your pores are cleansed ith Angelus Lemon Cleansing Cream, assage Angelus Skin Food well into e skin. The hungry tissues quickly sorb the soothing nourishment nd are kept supple and refreshed.

excellent retiring cream. It not only e tissues *beneath* the skin but it whitens he same time.

nicals in any of the Angelus Cream grow hair. All the whitening is done n which has been deftly blended with

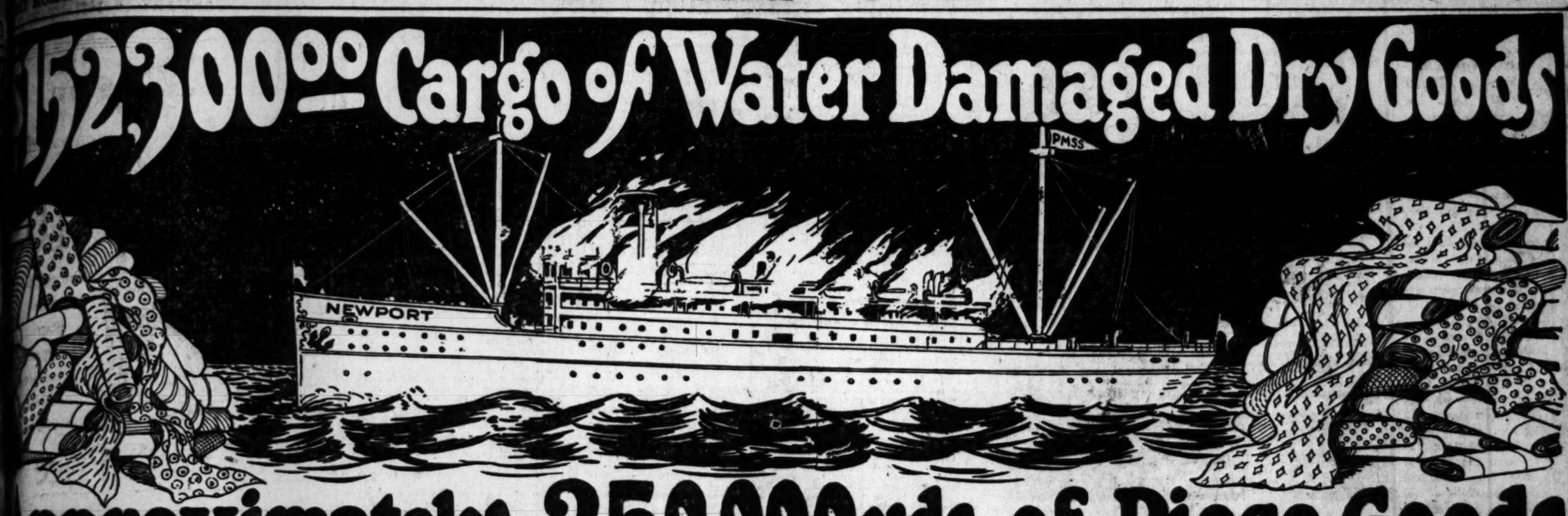
Treatment Today

ent stores carry Angelus Lemon Cleansing Cream e without them another day. Start tonight to get cture of health by using these delightful creams.

ms, 349 West Forty-Second Street, NEW YORK



$152,300.00 Cargo of Water Damaged Dry Goods



Approximately 250,000 yds. of Piece Goods

THE STEAMER "NEWPORT" of the Pacific Mail Steamship Company's line caught FIRE off the coast of Nicaragua, Central America. Her holds were loaded with valuable merchandise, among which was a very large shipment of DRY GOODS, shipped mostly by English and French mills to the West Coast. The prompt action of Captain MacKinnon in flooding the hold saved this valuable cargo. Carloads of dry goods have been shipped into our new store where it is being sold at prices that are going down in shopping history.

THE INSURANCE COMPANIES HAVE PAID THE LOSS

This Stock Was Turned Over by the Marine Surveyor to

SUGARMAN & GREENBERG

SALVAGE FACTORS

109 East 4th Street — *Two Doors East of Main Street* — *Doors Open 9:30 a.m.*

6250 Yards Habutai Silk, All Colors, 29c and 45c Yd.

Laced Cloth ... 25c
English Pattern Cloth ... 25c
Denim ... 25c
Percales ... 15c
Inch Suiting ... 29c
Crinkle Crepe ... 10c
Calicos ... 15c
Batiste ... 29c
Mercerized Poplin ... 19c
Drilling ... 18c
COATS' THREAD 6 spool, black and white Per Dozen, 30c
Batiste ... 39c
Brocaded Satins ... 25c
Brocaded Madras ... 19c
Cloth ... 49c

OVERALLS

5 popular brands, with bib. MEN'S, pair ... $1.00

KNICKERBOCKERS
Wool Cheviots and worsteds; sizes 4 to 16 years ... 98c

MEN'S UNDERWEAR
Smythfield, heavy ribbed ... 88c
Shirts and Drawers, very heavy, wool finish ... 98c
Roxford Athletic Drawers ... 35c
Porosknit Union Suits ... 75c
Union Suits, ecru ribbed, all sizes ... $1.79
"Sphinx" Athletic Union Suits, silk finish ... $1.95

MEN'S HOSE
1400 pairs, black only, all sizes; pair ... 10c
MEN'S SPARTAN HOSE—Lisle thread, with double heel and toe; all colors and sizes ... 23c
MEN'S PANTS, worsteds; all sizes ... $1.95
MEN'S PANTS, heavy ... $2.95
WOOL GLOVES, per pair ... 49c
MEN'S GARTERS, silk pad ... 15c
Single Grip ... 15c
Double Grip ... 23c

Patterned Blue Chambray British Weave Regular $1 yard ... 39c

Heavy Wool Sox. Special, 3 Pair ... 79c

Men's Caps 2000 to pick from ... 69c

Ladies' Hose, Combed Yarn 2 pair ... 45c

Boyd's Genuine English Prints ... 16c

Borden Prints ... 10c

SHOES

Men's Russian Calf Goodyear Welt. Black and Brown. Reg. $9.50 ... $5.95

Boys' Shoes. Button or Lace. 11 to 2 ... $2.75
Sizes 2 to 6 ... $3.75

MEN'S WORK SHOES All Leather ... $3.65

LADY'S HIGH SHOES ... $3.95

CHILDREN'S SHOES. Reg. $3.00 ... $1.75

Dexter Silk Asst. colors. Reg. 10c... 6 for ... 25c

Plaid Blankets Double Blanket. Size 64x80 ... $2.95

Gray Wool Fleece Big Double Blankets.... Weight 4 lbs. and 3 oz. .. $3.65

Suit Cases Heavy Leather Riveted Ends. Fancy Cloth Lined. Size 24x26 ... $4.95

Traveling Bags $3.45
Artificial Walrus 3-piece 18-in. Bag. Reinforced leather corners.

DENIM— 27-in. Wide

Heavy Blue ... 25c yd.
3 oz. Coarse ... 39c yd.
Heavy Blue Denim Play Suits ... 79c
GINGHAM Zephyrs, plaids, per yd. ... 20c
BOYS' HOSE heavy rib; all sizes ... 26c
LADIES' UNION SUITS, ribbed, fleeced. Reg. $1.75 quality ... 98c
BOYS' UNION SUITS, ribbed; sizes 24 to 34 ... 59c
LADIES' UNDERWEAR, Shirts and Drawers, heavy ribbed ... 59c
CUTIE SOX, all colors ... 18c

RIBBED VESTS
Good quality, Swiss ribbed ... 15c
Regular 55c quality ... 24c
Regular 65c quality ... 29c

Bungalow Aprons
Girls' sizes 5 to 12; made of Gingham, Chambrays and Percale ... 59c
LADIES' BUNGALOW APRONS, made of Amoskeag Gingham ... 98c

Gloria Drill White 45c Value per yard ... 20c
English Sateens 27-inch width. Many colors $1 Val., per yard ... 35c
Suit Lining Imported Serge and Venetian 54 inches wide Reg. $1.75. Per yard ... 69c
Dress Drills 37 Patterns. 65c Val., per yard ... 20c
Chambray English Dress Chambray Red, Gray, Old Rose, Blue 27-inch width 40c value. Per yard ... 16c
Linene Imported, white. Regular $7.00 values. 24-Yard Bolt ... $1.95
English Longcloth Regular $9.60 value. 24-Yard Bolt ... $3.95
Colored Batiste English Imported, Pink, Blue, White, Canary, Lavender Reg. 60c, per Yard ... 15c
Patterned Voiles Fine quality, in many good patterns Reg. 25c, per Yard ... 10c
Prints, Still Wet Many patterns. Damaged, per Yard ... 6c
Middy Cloth English satin finish. Reg. 75c Val., per Yard ... 39c
Black Batiste Imported. Reg. 75c Val., per Yard ... 25c
English Voile Pink, Blue, Black, Old Rose, Canary, Gray, Brown 45c Value, per Yard ... 20c
Khaki Drill Fine quality. 46c Value ... 20c

Also a Large Assortment of Wardrobe Trunks, Suit Cases, Valises, Hand Bags, Brief Cases and Luggage from the Kohn Bros. Loss.

Nashua Blankets Size 60x76. Single thickness. Some are still wet. $2.50 value. Now ... 85c

Genuine Lee UNION-ALLS Only 408 Garments ... $3.39

Bed Spreads English imported. Only 240 Spreads. They are still wet. Colored fringe border. 64x86. $6.00 value ... $1.95

MAIL ORDERS FILLED PROMPTLY

SUGARMAN & GREENBERG
109 East Fourth Street

We Handle Salvage of All Kinds for the Account of Insurance Companies

"They WORK while you sleep"

Cascarets

Take one or two Cascarets occasionally to keep your liver and bowels active. When bilious, constipated, headachy, unstrung or for a cold, upset stomach, or bad breath, nothing acts so nicely as Cascarets. Children love them too. 10, 25, 50 cents.—[Advertisement.

How to Tint Your Gray Hair at Home

If your hair is graying or is faded and streaked, do not let it become any more unattractive. No matter whether its original youthful color was golden or black, or any shade of brown, all you need is a bottle of Brownatone to instantly restore its beauty in a



manner that defies detection. This famous preparation is as simple and easy to use as manicuring your nails.

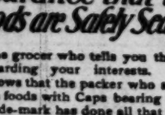
Special Free Trial Offer.

Every package of Brownatone contains full, simple directions for working its magic on gray, faded or streaked hair. Guaranteed absolutely harmless. At all leading druggists in 50c and $1.50 packages. Two colors: "Light to Medium Brown" and "Dark Brown to Black." Send to The Kenton Pharmacal Co., 538 Coppin Bldg., Covington, Ky., enclosing 11 cents to pay postage, packing and war tax, for a free trial package of Brownatone.—[Advertisement.



Yes madam, this trade mark is your best assurance that the goods are Safely Sealed"

The grocer who tells you this is guarding your interests. He knows that the packer who seals his foods with Capa bearing this trade-mark has done all that can be done to preserve their original purity and flavor.



See that you get no other. The trade-mark represents a quarter century of serving the world's foremost packers. Now we bring it to your attention so that you may discriminate between known and unknown quality.

There is much that you should know about preserving. It will help you in choosing. "The Story of Preserving" tells you in an interesting way, and we send it free. Write today.

Phoenix-Hermetic Co.
2444 West 16th Street, Chicago

Ballet, Oriental, Slavic, Grecian, Esthetic, Interpretative, Exhibition and Ballroom Dancing.

CELESTE SCHOOL of Dancing
ERNEST BELCHER Director
1500 S. Figueroa. Main 4898.

PIERRE KEY'S Music Article

BY PIERRE V. R. KEY

NEW YORK, January 3.

Santa Claus never forgets New York in his annual swing-round-the-circle. Preparatory to his visit here there was a lessening of quantity in the way of recitals; but the generous old chap always appears to be sorry for that respite, for he unloads his pack with a vigor which usually leaves us gasping. Apart from the "Don Carlos" feature at the Metropolitan, and the oddity of hearing the Flonzaley Quartet appear as "soloist" in the Philadelphia Symphony Orchestra's New York presentation of Emanuel Moor's new concerto, we had rather a nice musical recess. Then came December 26 and the deluge. The outstanding individualistic features of the week, of course, were the appearances of Arturo Toscanini and Albert Coates; the former an old-time friend, though virtually new as a conductor of symphonic music, with Mr. Coates showing up the quality of his orchestral leadership capacities for the very first time.

The "Don Carlos" revival should really have been termed a premiere. We hadn't had the Verdi opera done for us since April, 1877, which is farther back musically than most of us go. Scenically, the production was up to the best Gatti mark, and the best Urban skill in conception and execution. The trouble centered in an overdose of the score; it needed pruning, and badly. There is still time to turn the endeavor into what Henry Finck of the Post terms "an American success out of a European failure." So we trust Mr. Gatti will consider reconsidering. Something like forty minutes of dreary recitative and other unmusical music would lighten the burden for our ears. Enough is always enough.

Verdi put his well-known "O don fatale"—the great air for contralto which is familiar to most concert audiences—into this opera; and he also wrote some other music which was excellent. But his fame will not endure through his "Don Carlos." The drama of the Schiller tragedy is gloomy, and needs extremely capable actors to do it justice; the music spins out, in spots, into an endless chain of notes.

THE CRITICAL VERDICT.

The chain gang of critics was in its element. It praised the achievement, as was right and proper; but thereafter the hammers rang out merrily upon the anvil. There were some dissenters; a few who thought Verdi a pretty fair composer as measured by this "Don Carlos" music, yet the majority did not exude enthusiasm. Several of the experts felt that a greater conductor than Maestro Papi—who is capable, nevertheless—could have gotten more from the score.

I personally found the representation interesting, and Mr. De Luca walking off with the individual honors of the evening with respect both to singing and acting. Mme. Matzenauer, always the fine artist, found some of the music too high for her voice, and some portions too florid for it; but she was dramatically dignified. Miss Ponselle has considerable still to learn in a histrionic way; we forgive her much, however, because of her exceptional voice and her rare singing talent, even though it must travel some distance to touch the hallmark of genuine distinction. Mr. Martinelli was often satisfying in some of his vocal phrases, and he looked well; beyond these matters he was Mr. Martinelli, and not within gunshot of the character he endeavored to represent. Mr. Didur, fine actor though he be, distresses us a great deal whenever he attempts to sing. He is hollow-voiced and sepulchral. The ballet had its effective moments, though few. We will want to see what Mr. Gatti intends doing with his work. It appears to need a vigorous massaging to reduce its weight.

For all that the five physicians who were summoned to attend Enrico Caruso last Sunday, the feeling exists that he will recover in less time than some pessimists believe. Pleurisy is painful, but responds, we are authoritatively advised, to good care and rest. Mr. Caruso is having both now. The fact that he is so prominent a public personality moves many to exaggerate in their minds any indisposition or illness which affects him. No predictions can, of course, be made as to the length of time he will be incapacitated, but it is hoped that it will not be for more than a fortnight or so.

Quartet as Soloist.

Whoever heard of a string quartet figuring as "soloist" in a concerto for orchestra and quartet? It sounded as odd, I can assure you, as it reads in print. Four in one . . . 6n the firing line of musical individuality. This appeared to be Emanuel Moor's idea; but it was about all he had in the work, which ran forty minutes, disclosing no more than the original thought—so far as the music is concerned.

Mr. Moor is a gifted Hungarian composer . . . in certain ways. He is technically well equipped; he knows the orchestra, hence his instrumentation—in this concerto as in other of his works—had a certain element of color. But the quartet was swallowed as neatly as though the orchestra had been a boa contrictor and the Flonzaleys (fine artists though the are) the poor rabbit. Mr. Stokowski conducted with skill, but no living conductor can save a weak composition, which this one assuredly is.

There have been other recent orchestral concerts, though none (excepting those led by Messrs. Toscanini and Coates, which will be considered in detail in my next article) that moved us to any particular excitement. One scarcely becomes musically excited at this period of the year unless something much out of the ordinary happens; we are rather fed up on music, so that it must be highly spiced to satisfy the jaded palate.

Two piano artists — ladies — sprang into the breach during the musical lull, and by their ardor and musical abilities made a loud noise. As artists, however, they did not go far. After Guy Maier and Lee Pattison, any pianistic team must be more than excellent ensemble and individual performers.

I heard Mishel Piastro give another exhibition of admirable violin playing, and Misha Levitski and Sascha Jacobsen played the piano and the violin for the purpose of swelling the Miss McGill Fellowship Fund. Otherwise, there was nothing at the time this had to be written to merit any space.

METROPOLITAN PROSPERS.

There is no need for the Metropolitan Opera Company management to bother about exchange rates, or export credits, or Federal Reserve banks . . . or anything else having to do with finance or fiscal agents. Mr. Gatti is one of the best little money-gatherers we have anywhere around. He sits in his office in the corner of the operahouse at Seventh avenue and Thirty-ninth street and pores over his repertoire chart, picking winners with a regularity which no racing form-player ever approached.

If it is a rainy track, Mr. Gatti trots out his best "mud" opera. If the operahouse track is fast, then he offers the best work in his stable. And always he wins. There is never any uncertainty. No hesitation as to the particular opera or the cast or choosing the moment when the public is responsive to what it should respond to.

Sitting there, all by his lonesome, Mr. Gatti proceeds leisurely with his diagram, and presto!—the thing is done; hte public swarms into the operahouse where it sits, seemingly content, while the Metropolitan box-office men count the heaps of money left in exchange for tickets.

Every holiday matinee has been a financial success. Every extra performance has been a financial success. And both kinds have been rather in the way of artistic successes, too. It looks like a Gatti year in every conceivable way. Business and professional men may be worrying their heads off; President-elect Harding may have his troubles selecting a cabinet which will both satisfy the office-seekers and obtain results, but Giulio Gatti-Casazza goes serenely on his way, the opera monarch of this part of the world, and likely so to continue for some time to come.

Caruso has fallen ill, recovered, fallen ill again, once more come back to vocal activity, and is now seemingly out of the Metropolitan casts for a while at least. Other artists have succumbed to the annual autumnal and early winter colds. But the wheels of the Metropolitan continue to revolve in a way that produces excellent performances, which is the main thing.

Nobody has yet solved the mystery for the sudden withdrawal of Mme. Ganna Walska from the Chicago Opera Company on the very eve when she was to have made the hit of her life as Zaza in Leoncavallo's opera of that name. If only she had appeared. We, in America, have had no chance to judge completely of the operatic capacities of the recently made Mrs. Alexander Smith Cochran. She sang in some performances of French light opera (as I wrote some months ago in this column a few years since, without moving anyone to sudden or violent outbursts of applause. So if Mme. Walska had sung and acted I doubt if Miss Farrar need have worried over having any laurels taken from her. Still, one can never tell; the Polish soprano might have surprised us. The latest in the affair (for neither Mr. Cochran nor Mrs. Cochran will talk for publication) is that the couple will go abroad at once—they planned to do so as this was being written—for an extended stay. And it is reported that Mme. Walska will accede to her husband's desires that she discontinue any further attempts to make a career.

OLLA PODRIDA.

The Rhine has been crossed by French armies more than twenty times in the last 120 years.

The "Cove of Cork," Ireland, changed its name to Queenstown after a visit by Queen Victoria.

The State of Michigan is to plant its victory highway from Port Huron to Chicago with apple trees.

Boot heels are said to be of Persian origin, and were first developed that people might better protect their feet from the hot sands over which it was necessary to travel.

New York City is the home of nearly one half of all the Jews in North America.

Salt water extinguishes fire much more quickly than fresh.

Since 1913 the hourly wage of steel and iron mill workers has increased 221 per cent.

Thirty-five private secretaries are employed to look after the private correspondence of the Pope.

Rural districts in England have a custom of forbidding the use of blue or green for bridal finery, both colors being regarded as unlucky.

The greatest snuff-taking country in the world is France, though it shows a decline in the habit.

A bear rarely lives more than twenty years, a wolf twenty, and a fox sixteen.

Many sailors have a prejudice against ships whose names begin with "T."

Owls are fitted by nature for sleeping in the daytime and are able to protect their eyes from the glaring light by screens that are drawn sidewise across their eyes, that shut out all the light.

Greater London, with an area of 119 square miles, has an average population of more than 41,000 to the square mile, compared with Greater New York's average of 19,000 to each of its 300 square miles.

Maine has nearly a monopoly in the manufacture of wooden spools on which thread is wound for sale, the output being about 800,000,000 spools each year. Improved machinery and skilled workmen turn out the spools at the rate of one a second.

According to the United States geological survey the highest mountain in the State of New York is Mount Marcy, a peak in the Adirondacks, which rises 5344 feet above sea level. The average or main elevation of the State, as estimated by the geological survey is 900 feet.

Out of 6,362,502 farms in the United States, only 340,000, or 5.3 per cent are electrically equipped, according to government census figures. More than 42,000 people live on these farms, indicating that farming folk constitute more than one third of the population of the nation.

Turkeys are found wild only in Central and North America.

Coffins of marble and stone were used by the Romans.

The hilly Eifel region of Germany has many extinct volcanoes.

Daily attendance at prayers in obligatory at Yale University.

British scientists experimenting in Borneo have reported they can manufacture about 4000 pounds of sugar from the sap of an acre of nipa palm trees. The industry is to be developed.

Tammany Hall was incorporated in 1805 by a benevolent society.

Alexander the Great is said to have been buried in a coffin of gold.

The kernel from the fruit of a particular species of palm in upper Senegal, Africa, is being used in making buttons, piano keys, dominoes and many other articles where ivory formerly was used.

The system adopted by some banks of taking "signatures" by means of fingerprints is not a new idea, but only a survival of a very old custom. In the days when only a few people could write it was quite a usual thing for a person to signify approval of a document by making a thumbprint on a dab of sealing wax.

BITS OF VERSE.

Homecoming.

There's just a little door,
A little path and gate;
There's just a little, narrow lane;
He's just a little late!

Before he turns the corner
And down the little lane
My heart has twice looked out the door,
And come to me again.

Before he'll clear the path,
While yet the small gate clicks,
My heart will turn a somersault,
And miss a dozen tricks.

Before he makes the door,
And looks down in my eyes,
No telling what my heart will do
To plot him a surprise!

A sighing in my breast—
Why, there is nothing in it!
There goes my red heart down the lane,
At least a mile a minute!
—[Katherine Wisner McCluskey in Contemporary Verse.

Worse Than Here?

In England reluctance for servant jobs grows,
With guarantees plenty, as everyone knows,
Of outings, and dances, and cinema shows.

Each maid-of-all-work is as shy as a fawn;
From peasant-girl classes are parlor maids drawn;
John Bull doesn't know where his footmen have gone.

A million ex-soldiers are idle, folks say;
Yet conchmen are scarcer, whatever you pay;
And heroes leave work to the commoner clay.

And yet we may wonder, when truth shall appear,
As data for contrasts all clear and all queer,
If things are worse there than we're finding them here.
—[J. A. in Brooklyn Eagle.

Good Old Dad.

It's father's time of year, this is,
When the days are cold and the blizzards bliz,
And the frost is on the pane.
The opened window down he slams,
And shivers out of his pajams,
But he likes it, in the main.

It's father's duty, bless his soul,
To shovel on the mornin' coal
Defying winter's storm,
First out of bed and cold, but say,
He's glad to do it any day—
Just so the kids are warm.
—[Detroit News.

Gastronomic Geography.

I think of Philadelphia,
Then instantly of scrapple,
And any town in old Vermont
Suggests a big red apple;
Boston, baked beans, and New Orleans,
Shrimp salad celebrated,
While Jacksonville brings pleasant thoughts
Of oranges all crated.

With Sacramento purple pruens
In cream appear before me,
Chicago stands for rare roast beef
And sirloin in its glory,
And with the breath of violets
And traffic's hurly-burly,
New York presents the oyster served
Upon the half shell pearly.
—[New York Herald.

The Days.

"I shall be glad to go," she said,
"The days are gray and thin;
The days are like a dark wood
That I must wander in.

"The days are like an old song
I have forgot to sing,
Plucked at the fall of twilight
On a lone haunting string.

"The days are like a chill wind
All folded full of snow,
The days are dumb as frost," she said;
"I shall be glad to go."
—[Chicago Tribune.

MILESTONES IN HER CAREER.

A review of past history reveals that Elsie Ferguson's present visit to Los Angeles for the filming of "Sacred and Profane Love" is but one of several that have had significance in her career. She came to this city in musical comedy during her first year on the stage. Her second visit was made in the Wilton Lackaye company during her first trial as a leading woman. The third trip was in "Such a Little Queen," her first starring vehicle, while the present visit represents the first time she has made a motion picture in California.

REGINALD BARKER'S NEXT.

Reginald Barker finished the photography on "Snow Blind" last week and will start soon on "The Old Nest," a story by Rupert Hughes. Mr. Hughes is now putting his story into scenario form.

INNES
EFFICIENT SERVICE



JANUARY SPECIALS

All the prestige of the House of INNES for service giving is back of these specials

Illustrated is one of the many seasonable models of high standard footwear at Drastic Reductions

The January Specials Continue Another Week

Rare Values in High and Low Shoes now priced at

$5.85 to $12.85

Hosiery

Innes Specials now two-fifty

INNES SHOE CO.
642 SO BROADWAY

THE WOMAN'S SHOP
(In a Man's Store)

REMAINING STOCK
OF
"TWEED-O-WOOL" SUITS

INCLUDING THE SILK LINED GARMENTS.

TO BE CLOSED OUT AT TWO PRICES

$21.50 $26.50

WE ADVISE AN EARLY SELECTION, AS THESE TWO VERY LOW PRICES ON THESE POPULAR SUITS WILL CLOSE THEM OUT IN A VERY SHORT TIME.

OUR BLOUSES, SILK HOSIERY AND SWEATERS HAVE ALL RECEIVED SUBSTANTIAL PRICE REVISIONS. AND WE ARE OFFERING SUPER VALUES IN MOTOR COATS AT EXCEEDINGLY LOW PRICES.

"Desmond's"
SPRING NEAR SIXTH

"CLARENCE."

The Tarkington Comedy Still Drawing the Crowds.

"Have you seen 'Clarence?'" is a popular query, for thousands of people who have seen this wonderfully clever comedy at the Majestic are anxious that their friends do not miss it.

This afternoon this funny Booth Tarkington comedy will begin the tenth week of its presentation by Thomas Wilkes, and with each week it grows more and more popular.

A returned soldier seeking a position does not sound very funny, but Tarkington has succeeded in imparting into the character of Clarence much of that humor that has made him the beloved author that he is.

Thomas Wilkes should well be proud of the excellent work his company is doing, for this capable group of players headed by Edward Everett Horton and Evelyn Varden contribute much towards the success of the play. Especially good is the work of Sara Sothern and Stanley Taylor, who bring to life those delicious child creations of the author.

HAVE YOU SEEN HIM?

Have you ever seen this animal? He's a species of the street-car seat hog and may be seen by straphangers almost any morning or evening. A man boards the car and happens to stand in front of the hog. There is probably six inches of seat space on each side of him, but apparently he needs it for elbow room while he reads his paper. He is blind to everybody around him until a woman comes near. Suddenly he comes out of his trance, realizes that he can make room for her without giving up his seat, and begins crowding the man to his right or left. If the latter is unable to move, the hog looks at him as if to say: "Well, you big boob, are you planted there?" Then he goes back to his paper. But—if another woman gets on the car and stands in front of him, watch how blind he is to everything beyond his newspaper. You'll usually find that a man who won't make room when he can for another man will rarely offer his seat to a woman.—[Columbus Dispatch.

AS KENTUCKY BEAUTY.

When Gladys Walton finishes her current Universal feature, "The Bobbed Squab," written by John Colton and directed by Rollin Sturgeon, she will enact the principal role in "A Kentucky Cinderella," F. Hopkinson Smith's story. The character of the mountain maid is ideally suited to the personality of the youthful Universal star.

Getting t

FOR a long Burns' ide cigar has been

A filler that Havana comfortably cial curing with ne leaf.

This forma smokers breadth of result is, those who smoking are

General Cigar Co. NATIONAL

Distributing Los Angeles

NATIONAL Priced from 2 for 25c

Rob't Burns Cigar
HAVE YOU TRIED LATELY?

Break Chest Colds With Red Peppers

Ease your tight, aching chest. Stop the pain. Break up the congestion. Feel a bad cold loosen up in just a short time.

"Red Pepper Rub" is the cold remedy that brings the quickest relief. It cannot hurt you and it certainly seems to end the tightness and drive the congestion and soreness right out.

When the heat penetrates right down into colds, congestion, aching muscles and sore, stiff joints, relief comes at once.

Nothing has such concentrated, penetrating heat as red peppers. The moment you apply Red Pepper Rub for colds, backache, sore muscles, stiff neck, lumbago, or the pains of rheumatism or neuritis, you feel the tingling heat.

In three minutes the congested spot is warmed through and through. When you are suffering so you can hardly get about, just get a jar of Rowles Red Pepper Rub, made from red peppers, at any drug store. You will have the quickest relief known.—[Advertisement.

Be Slender



Want to become slender, agile, healthy? See the pictures; the shadows are to give you idea of size before reduction of weight. Eat all you need. Safe, reliable; no salts or calomel, no thyroid, no loss of time. Just use KORein tablets and follow the simple, easy directions as aid to reduce 10 to 60 pounds (whatever you need to) under money-refund guarantee. Amaze all. Become lighter, younger, attractive, add years to your life! Ask for KORein tablets (pronounced Korene) at any druggists. Or write for FREE BROCHURE to Korein Company, 8P-82, 5th Ave., New York

EPILE Stop

Getting Pyramid Be Happy

Pyramid Being Tried to the Limit of Pyramid Possibilities



Ever to any drug store 50 cent box of Pyramid Tablets. Take no substitute; why should some so quickly suffer the pain of such condition. For a free sample, send name and address to Pyramid Drug Co., 600 Pyramid Bldg., Marshall, Mich.

TIME COLD
RE—DRINK TEA!

package of Hamburg at any pharmacy. Take cup of this hamburg tea, pour boiling water upon it, cover with a sieve and drink a tea cupful three times. It is the most effective way to break a cold and relieve grippe, as it opens the pores, relieves congestion. Also loosens the phlegm, thus breaking a cold at once.

Pleasant, effective and entirely vegetable. Does not injure stomach, is not habit forming, is harmless.—[Advertisement.

N MEALS HIT BACK

Diapepsin" instantly digestion, Sourness, Stomach Acidity

of undigested food causing Is your stomach acid, or have you flatulence, Then take Pape's Diapepsin as you eat a tablet or two. Diapepsin all that dyspepsia, indigestion and stomach distress caused by acidity ends. These harmless tablets of Pape's Diapepsin will never fail to make sick, sour stomachs feel fine at once, and cost but little at drug stores.—[Advertisement.

...N'S SHOP
...Store)

...G STOCK

...O-WOOL"
...TS

...LINED GARMENTS.

...SED OUT
...PRICES

$26.50

...RLY SELECTION.
...LOW PRICES ON
...ITS WILL CLOSE
...RY SHORT TIME.

...AND SWEATERS HAVE ALL
...REVISIONS. AND WE ARE OF-
...R COATS AT EXCEEDINGLY

...ond'S"
...R SIXTH

Getting to...

FOR a long ... Burns' idea ... cigar has been about ...

A filler that is ... *Havana*—Havana ... comfortably mild by ... cial curing, and wrap... with neutral Suma... leaf.

This formula is approv... smokers the length ... breadth of the country. ... result is, Robt. Burns ... those who share his view ... smoking are getting to...

General Cigar Co.
NATIONAL BRANDS

Distributing Branch
Los Angeles, Cal.

NATIONAL SIZES:
Priced from 2 for 25c to 25c straight.

Bob't Burns Cigar
...E YOU TRIED ON...
LATELY?

...nder

EPILE...
...Been STOPPED

...ING WOOD
...MORE WORK.

...Service Campaign on ...to Plant Trees.

...der Way to Grow Two ...ere Only One Did.

...to Educate Business to ...Use Extra Lumber.

...EDERIC J. HASKIN.
...ecial CORRESPONDENCE.]
...GTON (D. C.) Jan. 7.—To ... trees grow where one grew ... general the aim of the ... Forest Service; but that ... known as the Forest ...boratory, at Madison, ...monstrated the possibil... ...ving the wood supply in ...other way—by making ...the work, or furnish the ...material, that two trees ...

...Products Laboratory ...a branch of the Forest ...ing co-operatively with ...of Wisconsin, in 1910, ...eighty employees. The ...employees was subse... ...ased to about 500, but ...mual appropriations given ...ity and the rise in sala... ...d other costs, it now has ...ess than half that number of ...industrial concerns have ...the time of its work, and ...ays it in considerable ...ts not, but most of those ...must be refused. No less ...such specific requests for ...from business concerns ...received in the last eight ...Most of them have been ...refused. Nearly all of the ...concerns were willing to pay ...ervice they requested; but ...it was impossible to render ...because there were not facili... ...ties available.

RESEARCH STOPPED.

...The inability to meet the spe... ...ds of business is a small ...difficulty. Research work ...would ultimately save the ...illions of dollars has been ...for lack of funds. In this sit... ...Forest Products Labora... ...to Congress and to the ...for better support, and of... ...and figures to prove that ...it. ...is worth considering be... ...typical. Many other con... ...governmental activities, ...a large dividend in ac... ...ual production of indus... ...being starved out just as the ...Products Laboratory is, while ...large amounts are asked for ...military support, for the en... ...of prohibition, and for ...destructive activities. ...must to imply that these ...should. But appropriations ...and those by which the ...nation hopes to bring money ...in section, such as river ...improvements, seem to ...this criticism, while the ...other parts of the Govern... ...destructive scientific work ...

...are attacked as rank extravagance.

Thus the Forest Products Laboratory, during the entire ten-year period of its existence, has cost the nation but $2,000,000. It claims to have repaid this many times over by creating new taxable values. For example, she claims actually paid by the railroads for loss and damage to goods in transit amounts to $100,000,000 annually. The Forest Products Laboratory found that a large part of this loss was due simply to a wrong method of nailing covers on boxes. An improved method of nailing has been worked out by the laboratory and adopted by the National Association of Box Manufacturers and through them by many companies and shippers. It is pointed out that if this method results in a saving of but 1 per cent it will be worth $1,000,000 a year to the nation.

MILLIONS SAVED.

Again, it is a matter of record that during the war experiments conducted at the laboratory in making water-resistant glues and in the use of plywood saved the War Department $6,000,000. Investigations made at the laboratory during the past year in the use of cotton hull fiber and second-cut cotton linters for pulp have made available 200,000 tons of material for this purpose. Plants for making paper pulp out of this new material have been established, with a total capacity of 300 tons a day, and the annual sales value of their product is $15,000,000. The laboratory has made a study of the methods of taking turpentine from pine trees, with the result that methods have come into use which yield more turpentine and destroy less timber. The average annual saving resulting from this work is $4,000,000 per year. In these and other ways the laboratory claims to have increased production and decreased waste to the amount of at least $30,000,000 a year.

What the laboratory asks is that a small percentage of the wealth which it has created be given back to it for doing new constructive work. The tasks that await it are far larger and more important than those it has done.

The field in which it works in the first place is an enormous one. The lumber and wood-using industries in this country represent an investment of $12,000,000,000, they employ about a million people, they are first among the nation's industries in the number of employees and second in the invested capital and in the annual value of their products. Our civilization is built of wood as much as of steel, and there is no substitute for wood in most of the ways it is used. We face a constant dwindling of the source of supply. The economical use of wood is second in importance among industrial problems only to the establishment of a sound forest policy.

WASTE OF WOOD.

And we waste wood from the time the tree is cut until the finished product is put on the market. Logging operations in the woods are enormously wasteful. Losses in the seasoning of wood in this country are estimated at $50,000,000 annually. The use of preservative processes on ties, poles, posts, piling, mine timbers, shingles, lumber and other wood exposed to the weather would save the country about $75,000,000 a year. The annual loss from fire in this country is about $200,000,000 a year. A large part of this is in wooden structures, and a large part of it could be avoided by the use of fire-retarding paints and compounds and fire-resisting construction. With the country facing a paper shortage which is rapidly putting books beyond the reach of all but the well-to-do, 55 per cent of the wood fed into the pulp digesters is now lost in the waste sulphite liquors.

These are only some of the problems which the wood-using industries face. All of these wastes are in some degree unavoidable. The ways of avoiding most of them are already known in theory, have been demonstrated experimentally. What is needed is further experiment to perfect and standardize methods and to put them on a commercial basis. This is the real constructive work of industry. It is the work which advances our industrial technology as a nation. It is the work which enables us to compete more effectively with other nations. It is the work which tends ultimately to add to the wealth and leisure of every man by perfecting the control of the human race over nature.

This work calls for endowed scientific laboratories. The industrial concerns themselves cannot do it, cannot be expected to do it. They are organized on a basis of profit and loss, and their first concern must be the immediate financial success rather than scientific progress. Business recognizes this fact by readily turning to a national bureau like the Forests Products Laboratory for aid and guidance. Their support is necessary to a true industrial progress.

HAMILTON'S NEW BOOK.

Clayton Hamilton of the Goldwyn editorial department has just had a new book published by Henry Holt & Co. It is called "Seen on the Stage" and is the fourth volume of a series, the other three being "The Theory of the Theater," "Studies in Stagecraft" and "Problems of the Playwright." The new volume is dedicated to Henry Arthur Jones, the English playwright now visiting this country. Mr. Hamilton was professor of dramatic literature at Columbia University until he resigned to come to the Goldwyn studios.

MAY LOAN STAR AGAIN.

Marshall Neilan, who has Colleen Moore under a long term contract, may loan that popular young actress for another picture. Recently Miss Moore finished playing the leading feminine role in "The Sky Pilot," for which production she was borrowed by King Vidor. A producer is now trying to secure her services for the featured role in a highly dramatic photoplay.

INCREASING PRODUCTION.

William Lord Wright, scenario writer and director, has been placed in charge of the serial and western branch of the Universal scenario department, under the direction of Leclen Hubbard, scenario editor. Universal is about to begin two-serial productions, one starring Art Acord and the other Eileen Sedgwick, and will add two more western companies to the list.

BERMUDA ATTRACTS ALICE.

Taking vacations out of America has become a popular pastime with screen stars. Elsie Ferguson has just returned from a tour around the world, Ethel Clayton from Europe and Roscoe Arbuckle from Paris. Now it is Alice Brady who has taken a hop over to Bermuda for a short rest.

IN METRO SPECIAL.

Nelson McDowell has been engaged by Metro for an important part in "Home Stuff," Viola Dana's new picture. Mr. McDowell is a veteran character actor, and will have the role of a stern old farmer in "Home Stuff."

...Pyramid
...Happy

...Tried to the ...of Pyramid ...ceutics

...ling with the ...of itching, ...ing ins or hemor...



...ure to any drug store ...ll cost but 50¢ for Pyramid ...ment. Take no substi... ...ome so quickly ...ader why anyone should ...suffer the pain of such ...condition. For a free ...trial send name and ad... ...Pyramid Drug Co., 88 Pyramid ...Marshall, Mich.

...ME COLD
...—DRINK TEA!

...package of Hamburg ...any pharmacy. Take ...of this hamburg tea, ...water upon it, ...steep and drink a tea ...dose. It is the most ...to break a cold and ...opens the pores, re... ...Also loosens the ...breaks a cold at ...

...and entirely veg... ...harmless.—[Adver...

...MEALS
...HIT BACK

...Diapepsin" instantly ...digestion, Sourness, ...Stomach Acidity

...of indigested food caus... ...to your stomach acid, ...have you flatulence, ...Then take Pape's Dia... ...Then you eat a tablet or ...Diapepsin all that dya... ...and stomach dis... ...by acidity ends. These ...million tablets of Pape's ...never fail to make sick, ...fail fine at once, and ...bottle at drug stores. ...

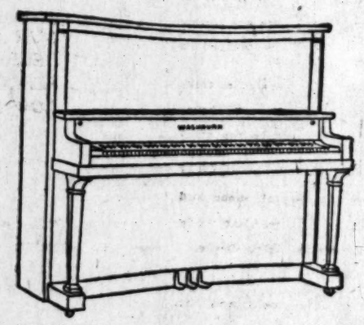
PRICES REDUCED

The Low Prices Will Surprise You

12

LYON-HEALY-WASHBURN

PIANOS





The Bartlett Music Co.

specialize on

Good Inexpensive Pianos

THESE instruments are worthy of a place in a discriminating musical circle

The Lyon & Healy Made

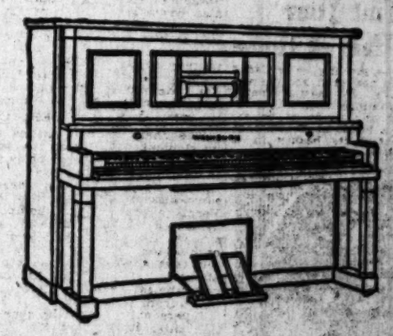
WASHBURN

is an excellent instrument musically and ideally adapted for the home. The case was designed by a well-known architect and is excellently finished.

12

LYON-HEALY-WASHBURN

PLAYER PIANOS



ALL TO BE SOLD THIS WEEK AND PRICES GUARANTEED

Prices Prevailing During This "January Price Guarantee Sale" Are So Low That We Gladly Guarantee No Further Reduction Before January, 1922

This means that should you buy a piano or player piano of us this month and should there be a further reduction in prices before January, 1922, we agree to credit your account with the difference in the price now and any further reduction up to that date.

With This Guarantee You Should Not Put Off Buying

STORE
Opens 8:30 o'Clock

BARTLETT MUSIC CO.
EST. 1875
410 WEST SEVENTH STREET - PHONE 10791
OPPOSITE NEW PANTAGES THEATRE

STORE
Closes 5:30 o'Clock

Trade in your piano as first payment or pay a reasonable amount down

BALANCE MONTHLY

The use of our Free Music Roll Library with every player piano sold.

JAIL IMPROVEMENTS WILL BE DISCUSSED.

Having started on a program for drastic changes at the City Jail, especially as regards women prisoners, the Woman's Club of Long Beach will devote an entire session Friday, at St. Luke's Parish House, to hearing the facts regarding the jail. Mrs. Florence V. Miller will speak on "Ethics of the Jail" and club members will give two-minute talks. Those who will speak have either served on the jail committee of the city affairs department of the club or are otherwise informed as to the jail problem.

When the committee waited upon the City Trustees, they were met with the plea, "We haven't money to run the jail like a Hotel Virginia," and the answer of the women is, "We do not ask for so much, but we do ask that six women shall not be put where the accommodations are for two as now. We ask that the vermin and filth be removed and an antirat drive made. The president of the club, Mrs. C. H. Spence, tells of the hysteria of inmates of the jail, resulting from the many rats that scurry about in the daytime as well as at night.

The police department will be represented by Commissioner W. M. Peck, Police Judge Carl Hawkins and former Chief James I. Butterfield. At the close of the more formal addresses, the meeting will be open to club members for further discussion of the problem.

SOUTHERN DINNER BY BIG SISTER LEAGUE.

A charming Southern dinner was given Thursday evening at the Big Sister League Training Home, 2118 Trinity street, with Mrs. E. B. Welrick, president of the league, as mistress of ceremonies. The dinner was made even more pleasurable by music from Mr. and Mrs. Spencer-Kelly. Past progress was reviewed informally. This exceedingly worthwhile organization has for its objects the maintenance of a home for women and children released from the courts on probation or parole in the custody of probation officers, to encourage the development of the probation system for women and to assist in the reformation of offenders and the prevention of crime. No destitute woman making application and considered worthy is refused admittance to this nonsectarian home. Last year sixty-eight girls were admitted from Probation Court, forty from Los Feliz and twenty-two on their own request, 85 per cent of them making definitely good and sixty-eight girls returned to their own homes during the year. There were 7539 meals served during the year at the average cost of 9 cents. Mrs. Minnie Barton, probation officer, is superintendent of the home and the list of officers and board members includes the names of some of the most prominent club women in Southern California.



Peg o' Los Angeles goes buying

A really, truly apron tied about the waist is the smartest yet.

Nifty Nell frocks are famous for a style of their own—and for the way they fit—and also because they are carefully stitched and not factory made! You can have these smart frocks made to order or buy them ready-to-wear—fashioned from imported or domestic ginghams or Japanese crepes—striped or plain. If you have silk or wool which you would like made up—they will gladly do this for you. This week they offer some of their house-dress models and nurses' uniforms at one-third off—at the Nurses' and Ladies' Dress Company, 692 S. Alvarado.

Buttons are used lavishly for trimming street frocks.

Ever have your necklace break and the pearls roll 'every which way?" Why not have them strung the "Howes way" at the exclusive pearl shop of H. D. Howes & Sons, fifth floor, Brack-Shops, dealers in exquisite real and indestructible pearls.

Blue and henna, black and gray are smart color combinations.

It takes patience and care to put in a good permanent wave and Emma Atkin is certainly the most patient and care-taking person in the world! She is doing marvelous work on her Nestle machine, making permanent marcels and curling the hair for "bobs," waving white hair and the finest hair without frizzes at Marguretta's, 736 W. 7th.

You can have lots of hats, if you learn to make them yourself! At the Camillus School of Millinery, sixth floor, Brack-Shops, fifty hours of training is given for $10 and you are expertly taught.

All-over embroidery is seen on the smartest one-piece dresses.

Dressing dollie is almost, if not as serious a business as making togs for grown-ups! Hence, along comes the Magic Handkerchief to your rescue. From this alluring bit of organdy a fetching fairy frock is created in a jiffy—because, you see, the pattern is outlined in hemstitching and when cut out it has a finished edge of picoting! This week there is to be a special sale of sets, some containing a dress, hat and two suits of undies also made-up models at 240 S. Hill, room 200.

It's a wise woman who will know her own fur after it has been remodled at the Bogue Fur Shop into something clever and up to date! No wonder they do such lovely work, —Evelyn Myers (formerly of Colburn's) is manager at 746 S. Hill. The prices are exceedingly reasonable and they get the work out in a hurry for you.

If you are interested in "movies" and have a bit of imagination, it is almost your duty to help the good work along by studying scenario or continuity writing. I understand that the Pacific Secretarial School opens a department for this study under the instruction of James Dayton, one of the foremost authorities in the country. The term is not a very long one and the payments are arranged for your convenience. You will find the school on the top floor of Isaias W. Hellman Bldg., 124 W. Fourth.

The new frock coats look very much like dresses.

The layette Dorothy made for baby was adorable—for herself she had Williams-Wear tub dresses—they are just fine! Sold at 734 S. Hill, Williams-Wear department.

As Hudgen's Permanent Wave Shop have from twelve to fourteen customers daily for the waving and have been doing this work in Los Angeles since 1912, they have thousands of references if you are in doubt about a permanent wave. They use the Fredericks and Nestle systems. This is the oldest wave shop on the coast and the largest west of New York. Entire front fourth floor, Brack-Shops, 7th and Grand. Phone 62863.

Too fat? Too thin? Not exactly well? You can be brought to normal weight and measurements and be vastly improved in health by the Reiss system—without drugs or starvation. It's intensely interesting, too. 803 Title Guarantee Bldg., 220 W. Fifth. Phone 67815.

A white princess gown covered with black stitchery is the newest thing.

The Pacific Coast School of Lip-reading, public class Tuesday, was like a revival. "I don't seem deaf now and am so happy" came from pupils all over the States, Mexico and Canada. 605 Ct. Bank Bldg.

The new circulating library in the Ville de Paris on the street floor carries all the new fiction.

Superfluous hair, moles and warts removed by the electric needle. Located in business in Los Angeles twenty years. Anna M. Bergeron, top floor, Haas Bldg., corner 7th and Broadway. 12937.

There is such a thing as having just a talking machine or a wonderful combination of an exquisitely-wrought piece of furniture! One finds polychrome cabinets, Spanish art models, William and Mary tables, davaphones and art lamps, all of which contain golden-throated phonographs, at Richardson's Music Shop, 727 W. Seventh.

The pagoda sleeve is very smart.

A cami-vestee of net, lace and hand-made flowers is the last word in something smart to wear with tailored suits—if created at Ye Hande Made Shoppe—home of quality lingerie and hand-made flowers. Fifth floor, Brack-Shops.

The swagger new capes lend themselves to divers ways of fashioning.

My but they have some dashing styles in spring hats—charming and demure ones, too, at the clever Make Over Hat Shop, 688 S. Alvarado! Of course, if you have a hat you wish made over—they will do wonders with it—they're famed for this work!

That smart new spring suit you have been longing for can now be ordered from Kruger, that clever tailor, fourth floor, Brack-Shops; individual design for each person. He offers to make the most stylish suits, $75 suits for $50, during January only, and it would pay you to see his creations before deciding.

Long woolen scarfs are worn for sports instead of furs.

Some folks don't care where they eat and some don't care what! So it is not to these I would speak, but rather those particular ones who crave delicious foods prepared in the best of cuisines and served "fit for the gods" in an atmosphere of quiet elegance. Such a place is the Elite, 641 S. Flower—long famous for its sweets and delicacies.

Graying a bit at the temples? Let Lois Hardin tint those tresses to match the rest and no one will be the wiser! She is that expert at 306 Haas Bldg.

Tailored skirts remain scant, but dressy frocks have skirts of varied fullness.

Can you imagine buying a beautiful fur for $35? Well, you just hurry up to Kadlec's, on the fifth floor of the Brack-Shops, he has some wonderful wolfskins at this price and some of the silkiest of Sitka foxes, at only $75, any of which he will line to please you.

A chic black velvet dress is trimmed with silk flower petals in flame color.

It wouldn't take many diamonds these days to buy a house and lot, so if you have any you are not wearing I'd advise turning them into money and buying something you can make use of! Hambright will gladly buy them from you, paying the highest market prices. Why not see him at 811 Story Bldg., Broadway at Sixth.

The attractive Assembly Tea Rooms continue to serve delightful turkey dinners on Thursday and Sunday evenings, fifth floor, Brack-Shops. Phone 13857, and also at the Hollywood Assembly, 7016 Hollywood Blvd. Phone 578443.

Many new hand bags are made of fantastic Chinese and Japanese embroideries.

How do we know that spring is at hand in this town? Just take a peep at Robinson's windows! You will be perfectly entranced with the gay and charming hats, the frocks of winsome loveliness in colors vying with the sunrise, the jolly out door togs and the swagger trotteurs and tailleurs, too, which beckon joyously!

Say, did you know that beads and yarn had taken quite a tumble in prices? Think of beads at 35 cents a bunch at the Yarn Shop, where they are showing those smart knitted scarfs in sport colors. 716 S. Grand, 388 E. Colorado, Pasadena.

Methinks a coat of squirrel fur and moleskin would tempt most any woman—and when the price is interesting—even to a slender purse—what's to hinder? At Everywoman's they have many furs including chokers, scarfs and foxes and smart evening frocks—call at 448 S. Alvarado, one door north of Sixth and you'll understand. Open daily, also Monday and Thursday evenings 558983.

Although everything else seems to be "coming down" diamonds remain extremely high. So you're wise indeed, if you are not wearing yours, to take them to Fergusson, who will very gladly buy them and will pay you the tip top price! Then you can use the money to buy things you really want. See him at 206 Haas Bldg., Seventh at Broadway.

That discount sale goes merrily on at the Phil S. Bernays Art Shop, 315 W. Third! If you've a bit of Christmas money why not have those pictures framed artistically, or buy yourself that picture you've been longing for? There's 20 per cent off and even more and half off on some art novelties, such as bookends and the like!

In these days when every piece of furniture must prove its excuse for "being" the Pullman or bed davenport is a blessing in disguise! A comfy beautiful lounge by day, a downy bed by night—a boon to housewives who must solve the knotty problem of "making room." Lyon-McKinney-Smith's, at 737 S. Hill, have a wide assortment.

The best thing I can say for the Nestle Wave as put in by Mrs. Lux is to tell you how soft and glossy that girl's hair was who was having her hair done again at the Nestle Shop after many months. And she said that folks just couldn't believe that her hair wasn't naturally curly. Mrs. Lux has a way of her own which is the secret of her success in making the large natural wave and the permanent marcel. Eighth floor, Brack-Shops. 63332.

Many capes are full and many scant as they can be!

Do you know that superfluous hair can be permanently and painlessly removed by the Follicide Method? Gray or faded hair is restored to its natural color by a harmless process that is not a dye. Also, eyelashes and eyebrows are dyed permanently. Best of references. These treatments can be used at home or obtained at "Mrs. L. M. Smidt's" Hair Dressing Parlor, 822 W. 7th street. Phones: Main 647, Main 1203.

Because of the wonderful success of Yuccatone Hair Tonic—that product of desert plants—many business folks are asking for evening appointments, which they can now make for Tuesday and Friday evenings at 827 W. Seventh. 12077.

White is absolutely the last word in hats for dress occasions.

You'll all be delighted to know that Dora Dean is pleasantly and conveniently located at 727½ So. Olive. She is the one wh odoes such wonders with the scalp and hair. She can turn any head of hair into "a thing of beauty." Her facials, too, are unusually effective—and she does expert manicuring.

Have you spent your Christmas money? Well, then, why not buy a few snappy new records for your talking machine? Or, if you possess a player piano—some of those popular P.O.P. or Q.R.S. rolls would be just the thing! They carry a large assortment of all these at the Smith Piano Company, Ninth and Grand.

Smart indeed is the veil edged with fur.

It's their finest sale—at the Art Novelty Shop—and they are offering 25 per cent discount on all framed pictures, including oil and water color paintings. 250 So Broadway.

One can buy lovely silks in dress lengths or skirt lengths at actual wholesale prices in the Brack-Shops lobby.

Your old ostrich feathers can be made into a beautiful fan or remodeled and dyed in the new drooping effect fancy for your spring hat by Vallely & Vatcher, 640 Broadway, 6th floor (opposite Bullock's.) They can remodel your old marabout.

The batik scarf is wound about the waist or used for a swagger waistcoat.

Oh, those "cupidettes" are wonderful! The "petite roches" and "bouchettes" would melt in your mouth—to say nothing about the delicious "pralinettes," puddings and chocolate mousses found among those most unusual bon bons at Paulais, 641 S. Broadway. There's a sweetness and delicacy of flavor in these candies which brings joy to the lover of sweets.

Cunning little vanity bags are fashioned from tiny artificial flowers —resembling a nosegay, for all the world!

Of nodding plumes and "ladyes fayre" we prattle on anon and yet it seems we have only just begun to tell the divers ways in which the grateful ostrich feathers may be used! Antoinette of Paris says that no wardrobe is complete unless there be a fan of ostrich to match each evening or dinner gown! And there should be clusters of these same feathers on the dainty dancing frock, and cunning flowerettes of ostrich flues and fringes, too, on silken lingerie! The robe d'intereur is enhanced with tiny plumes and the silken mules are covered with the flues. And I saw a lovely lady awearing plumes in clusters upon a modish cape! There are many beautiful feather fancies, such as flowers and fringe and pom poms for miladi's chapeau, and wonderful evening capes and cunning muffs of feathers all made at our own Cawston Ostrich Farm in South Pasadena!

A special on smart satin hats at $5.95 is the offering this week at the New Peacock Millinery Shop. They are also showing lovely spring hats of straw and silk combinations at 217 Mercantile Place, between Fifth and Sixth, off Broadway.

Hemstitching, picoting and scal-loping, 10 cents a yard—silk or cot-ton thread free. 811 S. Grand.

A new season with its new styles is almost here. A Paris Store charge account will be appreciated more than ever. Apply third floor.

THE Paris
CLOAK & SUIT HOUSE
609-611 SO. BROADWAY

Entire stock of handkerchiefs to be cleared away at less than half prices. A large assortment of the newest styles remaining from our huge stock of Christmas handkerchiefs.



Left below—Brown taffeta, edged with tiny pleats; little novelty buttons, artfully placed, repeat the red and gold in the narrow ribbon girdle; $29.75.

Right — Dark gray taffeta; deep border of heavy net at bottom of overskirt interlaced with bright woolen threads; $39.75.

The pretty ruffles on this blue taffeta dress are applied to crepe side drapes; bits of red brighten the organdie collars and cuffs; $45.

Misses' novelty brown and white check taffeta; finished with brightly colored minature "wheels" of patent leather and colored yarn; $49.75.

Blue taffeta with long overskirt bordered with gray Georgette; becomingly adorned with silver thread, $65.

NEW Taffeta Dresses for Spring

Low Prices: $29.75, $35.00, $39.75 and $45

TWO outstanding features are evident in these new styles—a lot of brightness is permissible in the trimmings—and there is more style and quality per dollar since the Spring of 1914. New taffeta dresses for women and misses of all types are at this store, and Paris Store VALUES will keep prices as interesting as the new dresses.

NEW—Misses' brown taffeta dresses with bright red buttons and narrow sashes, $29.75.

NEW—Women's and misses' pearl gray Canton crepe dresses with long overskirts and pretty fancies, $35.

NEW—Misses' blue taffeta dresses with ruffly side panels and pretty bright corsages, $45.

Two Things Wanted Now in New Hats

Pearl Gray Colors and Streamers





PRACTICALLY all women can wear pearl gray to advantage — hence its great popularity. And every hat that floats a streamer is indebted to it for an increased charmingness.

In turbans a streamer is a continuation of the material covering the crown; in a hat with a brim, the streamer may be a big bow of ribbon of lighter shade, drooping over the brim. And none are without their cheery brightness—bright red straw often covers a crown. Prices start at $15.

The Paris Store's Final Winter

CLEARANCE

COATS

Three-quarter beaver plush coats, $9.75.
Salt's Peco lustrous seal plush coats, $19.75.
Popular style animole plush coats, $19.75.
Splendid pleated back Silvertone coats, $28.75.
Fine silk stitched velour wrap-coats, $28.75.
Velour coats with genuine mole collars, $33.75.
Luxurious evora coats with nutria collars, $48.75.
Evora Coats with opossum collars, $48.75.
Chameleon cord coats with seal collars, $58.75.
Evora coats for large women; navy, black, $68.75.
Misses' Bolivia wrap-coats; nutria collars, $68.75.
Nutria trimmed evora wrap-coats, $75.
Chamoistyne wrap-coats with squirrel collars, $84.75.
Hand-embroidered evora wrap-coats, $75.
Bolivia wrap-coats with mole collars and cuffs, $95.
Evora wrap-coats with large mole collars, $119.

SUITS

Navy serge Tuxedo collar suits, $19.75.
Women's tailored navy serge suits, $23.75.
Fashionable long jacket silvertone suits, $23.75.
Mannish mixture suits; three styles, $47.50.
Women's braid bound navy tricotine suits, $53.75.

DRESSES

Satin dresses, popular styles and colors, $16.75.
Misses' fine beaded velvet dresses, $16.75.
Beaded satin dresses, finely pleated skirts, $32.50.
Satin dresses; fancily pleated overskirts, $42.50.
Embroidered navy tricotine dresses, $38.75.

THE PARIS, 609-11 Broadway

tock of handkerchiefs to
ed away at less than half
A large assortment of the
styles remaining from our
ock of Christmas hand-
s.



Blue taffeta with
long overskirt
bordered with
gray Georgette;
becomingly
adorned with sil-
ver thread, $65.

esses

5 and $45.00

t of brightness is
uality per dollar
sses of all types
esting as the new

V—Misses' blue taffeta dresses
ith ruffly side panels and pretty
right corsages, $45.

New Hats



hence
debted

wn; in
shade,
-bright

r
N C E

ITS

its, $19.75.
e suits, $23.75.
ertone suits, $23.75.
e styles, $47.50.
tricotine suits, $53.75.

ESSES

and colors, $16.75.
resses, $16.75.
leated skirts, $32.50.
overskirts. $42.50.
dresses, $38.75.

The Cream Sheet—Life's Finer Side.

Music and Song
THE STAGE AND THE DRAMA.

Los Angeles Sunday Times

Part III: 48 Pages
LITERATURE—SOCIETY.

VOL. XL. SUNDAY MORNING, JANUARY 16, 1921. THE HOME For Parents and Children. For Teachers and Pupils.

Paris Office, 7 Rue Bergere

New York Office, 48 W. 35th St.



UNUSUAL CREATIONS

EXHIBITING THE MOST NOVEL AND FASCINATING OF PARISIAN AND AMERICAN THEMES.

New Fashions for Springtime

Suits, Frocks, Gowns
Capes and Sports
Apparel

THE SMART FROCK ILLUSTRATED IS AN ORIGINAL MODEL DEVELOPED IN BROWN POIRET TWILL. THE NEW CIRCULAR SKIRT, HAND-EMBROIDERED AND REAL LACE YOKE.

THE UNIQUE
725 South Broadway
H. LIEBES & CO. Furs
AT THE UNIQUE

"YANKEE" IS A PRIZE KIDDER.

Harry Myers, Actor, Appears as Myers, Gardener.

How His Father Tried to Sell Mark Twain Cigars.

Stock and "Repertoire" as Means to Success.

BY GRACE KINGSLEY.

"They gave me the part of the Yankee in King Arthur's court because they couldn't get anybody else!"

That's how Harry Myers, with a modest grin, explains it. But the remark cuts two ways. For of a certainty the Fox people tried out a score of actors before they assigned Myers to the role. It was found very hard to secure an actor who could both play the part and really look it.

Interviewing Harry Myers is like trying to interview a bush-league Thomas H. Edison, a budding Gale and a Will Rogers all at once. And he's liable to turn into any one of the three characters without a moment's notice. But always he refuses to take himself seriously, always he's as breezy as an afternoon at the beach—a regular Yankee both in and out of King Arthur's court.

And oh, yes, girls, he's happily married, "though living in Hollywood," as Lew Cody would say.

It's a nice-looking house the Yankee dwells in, as I noted while walking up to ring the front door bell. There was no answer. I waited awhile, and then went around to the side of the house and looked up the driveway.

There I caught sight of a man in working clothes, with an eyeshade pulled down over his eyes. He was holding a 2x4 on the back bumper of an automobile with one hand while he sawed with the other.

I called out to him, "Are you Harry Myers?"

"Well, that all depends," he said. "What, with that business-like look in your eyes and those papers in your hands, I don't believe I am. I just have a little room here, and the people, rather than have me in the house, said I could watch the garden, look after the garage, keep the front yard clean, also the back yard, the side lawns, the front porch and the back porch, not to mention the cellar. But I'll tell you confidentially they keep part of the cellar locked when I am in it, and——"

"Oh, then you're the gardener," I said.

"Wait a minute. What do you want Harry Myers for?"

"Oh, just a little write-up," I answered. I was sure seeing him even in his disguise that he was the Yankee.

"Oh, that isn't necessary," said the pseudo-gardener seriously, with all but a twinkle in his eye. "I heard him say that he read a lot of patent medicine labels and sent testimonials with some photographs to all the firms and now he's waiting for the ads to come out with his pictures in them. But if you're sure those papers you have in your hand are not a summons, I'll get Mr. Myers for you."

I assured him the papers were nothing so painful, so he said: "All right, I'll get him."

Whereupon he squeezed through the garage door, past the car, turned around, squeezed back through the door again, and exclaimed: "Sorry to keep you waiting!"

"Who'd forget the Yankee's grin?" I demanded. "Did you think you were fooling me?"

GENUINE KIDDER.

Then we settled down for a real interview; that is as much of a one as you could expect with a person who refuses to take anything, himself included, seriously. He kids about everything. For instance, when I spoke to him about his stock experience in Philadelphia, he exclaimed frankly: "Oh, I was lucky to be a decent-looking butler once in a while! Say, I made all the cannon balls for 'The Girl I Left Behind Me.' And they were good cannon balls, too. I invented 'em."

That was where we got off onto the artist and mechanician side of Myers.

"What were you sawing the wood for?" I asked.

Myers said it was to make a dog pergola. Asked what kind of a dog he had, he answered whimsically that he hadn't any.

Then I asked him what he was building the pergola for, and he said, pointing, for the same reason he built that little Belgian dog house over there.

The dog house was painted yellow, with a stencil of vines over it. It had a Gothic door, round windows with awnings and a black chimney and a wide porch, and on this porch was nailed a little sign, "To rent—to some good dog!"

Its interior was nicely decorated and I thought how I'd have loved it for a doll's house when I was a little girl.

And then he showed me a toy automobile which he had also built.

No wonder he knew how to turn old suits of armor into Fords in "The Yankee."

About his career, Myers insisted on telling it in his own whimsical, kidding way. His father was born in a little town in Connecticut, named Windsorlocks, said Myers, "which you have to look on a railroad map to find, and then it says Tanktown."

Oddly enough, Myers, Sr., knew Mark Twain, and really served as the original for the drawing of the Yankee, which illustrates the Twain tale. He was a sort of master of all trades, and when he met Twain it was as a seller of cigars, thinking he could advertise his firm's goods by saying Twain smoked them.

MARK TWAIN'S CIGARS.

"But when I found the kind that Twain smoked, I didn't insist," Myers, Sr., told his son. "I was afraid I'd do my firm more harm than good."

"It was in New Haven that Pop met Mom," said Myers, "and then along came me, and as soon as I was able to think about things, and long before I could talk instead of stumming things all up by trying to speak, I pantomimed my dislike of New Haven.

"'Say, mother,' dad said to her, 'this child just made a good suggestion in pantomime. He says, "Let's get out of New Haven and see something of the world."'

"So we moved. I tried a number of lines of work, all through my youth, but finally decided I'd rather act.

"I romped through nine years in stock, with the Durban and Sheeler Stock Company, at the Girard-avenue Theater, in Philadelphia, under direction of Drew Morton.

"He was a wonderful man. He was so outspoken and sincere with it.

"I remember one day my mother came to the theater and asked him how I was getting on, and he looked up, half smiled, and said, 'Isn't there anything else the poor boy can do?'

"Mother answered, 'If there is, I don't know what it is.'

"He saw the pathetic look in her eyes, so he said, 'All right; let him stay here. It will keep him off the street, and I'll put him up on the paint frame, where they decorate the scenery.'

"So I stayed there two seasons. And at the end of the second season he complimented mother on the way I played butlers and led the mobs!"

After that Myers had two seasons with Forepaugh Stock Company, still in Philadelphia.

"George Lerock was another fine stage director," said Myers, "but awfully particular. I had worn my dress shirt only about two-thirds of the season, when one day he asked me what I was going to do with it when it got soiled. I said, 'When it gets really soiled, so it shows, you know, I'll have a new bosom put in it.'

"Awhile after that I went into road stock. Some people call it repertoire.

"Repertoire companies are wonderful things to be with, because that's where you gain the real experience needed in this business.

(Continued on Sixteenth Page.)

In the Electric Circle



Clara Kimball Young in "Hush." Symphony

June Caprice in "Rogues and Romance" Hippodrome



Justine Johnstone in "Blackbirds" Clune's Broadway.



Irene Brooks Burbank.



Vivian Moore in "Clarence" Majestic.



Irene Trevette New Pantages.



Marie Prevost Mission.



Olga Grey Zacsek in "Hedda Gabler" Little Theater.

TODAY'S BILL AT THE HUGE HIPPODROME.

An attractive feature photoplay will be seen at the Hippodrome today, "Rogues and Romance," a thrilling and spectacular melodrama filmed entirely in Spain. George B. Seitz took an entire American company to Spain to make this production, headed by Marguerite Courtot and June Caprice.

The roster of vaudeville attractions includes some prominent vaudevillians, among whom none is better known than Eugene Emmet, "The Irish Minstrel."

Chic and Tiny Harvey will offer something in the nature of a surprise in songs and dances, and Gilmore and Castle will present "Dark Men's Foolishness."

The "Quaker Village Follies" will present a sparkling frolic of melodies and dances offered by the Medlin Twins, Eve Gardner and Hal Ring.

Paul and Pauline in an aerial novelty will round out the show.

CHANEY AGAIN WITH GOLDWYN

Lon Chaney has been selected for the leading male role in "The Night Rose," by Leroy Scott. Leatrice Joy has the leading feminine role and Cullen Landis has an important part. Wallace Worsley, who directed Chaney in the Goldwyn picture, "The Penalty," will hold the megaphone.

"HEDDA GABLER" AT THE EGAN.

Olga Gray Zacsek to Play Title Role in Poel Production.

With Olga Grey Zacsek, a protege of Nazimova, in the title role, "Hedda Gabler," one of Ibsen's best-known plays, will begin a limited engagement at the Egan Little Theater Monday night.

The production is being staged under the direction of Reginald Poel, who produced "When We Dead Awaken" and "Rosmersholm."

Juan de la Cruz will have the principal masculine role. Other important members of the cast are Catherine Henry and Victor Rodman.

At the conclusion of the engagement of "Hedda Gabler," Mr. Egan has arranged with Oliver Morosco to send Olga Grey Zacsek East to do a series of Ibsen matinees at one of the Morosco New York theaters.

NEW VOGUE FOR THE CLASSICS?

Striking Evidence Given in Mantell Engagement.

Actor Greatly Exceeds His Previous Seasons.

"Julius Caesar" Leads Plays in Popularity.

BY EDWIN SCHALLERT.

The next time a company comes to town with Shakespearean repertoire, the word will probably be quietly passed around among the regular theater patrons—"Buy your seats early." Or else, "Mail in your order in advance."

The reason?

Because, if two weeks' season of Robert Mantell, which close last night, be any criterion, you will otherwise be among that disappointed group, who, after standing in line for an hour or two, reach the box office "too late."

In other words, the long-anticipated veering of public favor to the classics has at last apparently taken place. Just as in New York, a season ago, the public was crowding to see Mantell, and also Sothern and Marlowe, so they have been doing the same thing here with Mantell during the past fortnight.

With a few exceptions, the Mason drew a capacity audience at the various performances, and certain of the plays "turned away" those who sought entrance.

Nothing like the Mantell engagement has been heretofore recorded at the house in the classic drama. The actor star even exceeded his own previous drawing power.

It is estimated by the house management that the receipts were $7000 to $10,000 larger than at the previous Mantell series several seasons ago.

The business was the more unusual because the actor and his company were playing against another repertoire company—the San Carlo opera at Philharmonic Auditorium. On several nights both attractions drew capacity audiences.

Perhaps the public to which Shakespeare and opera appeal is not the same. But, still, it is not wholly differentiated; of that one may be sure. In fact, a great majority of opera lovers are equally zealous in their appreciation of classic drama.

PLAY OR ACTOR?

What is the cause of this sudden reawakening to the beauties of classic drama? Is it an actor's name? To some extent, yes. But not wholly. Not by half, perhaps.

Everyone who went to see Mantell went largely for the sake of the play in which he was appearing. If that had not been the case "Louis XI" should have drawn an audience commensurate in some degree with the others. Instead, it drew a very poor house. Yet, this production probably affords Mantell the greatest opportunity for acting, as acting.

"Louis XI" was, however, unknown to the majority. Though it was hailed as giving Mantell his most notable opportunity for characterization, this evidently failed to make an impression on the playgoer. The line that daily stood before the box-office window purchased tickets, instead, for "The Merchant of Venice," "Macbeth," "Julius Caesar" and "Richelieu."

The greatest demand for seats was for "Julius Caesar." It seems hard to believe this, because of all Shakespeare's favored plays, this, to my mind, contains less of human interest element. It is splendidly virile, yes, but the psychology lacks the intensity of "Hamlet," "Lear" or even "Macbeth." Nor is it tremendously spectacular, except in its battle scenes. And whatever beauties it possesses are recited out of it during grammar and high school days.

Its oratory is glorious, however, and the familiarity which it has gained through school associations perhaps lend it a certain appeal. Its austerity commands, too, a respect, while its lines, that are as well known as "La Donna e Mobile" to the music-loving public, seemingly ever cultivate a renewal of the public's acquaintance.

"Macbeth," and "The Merchant of Venice" were perhaps similarly attractive, because of their familiar aspect. "Richelieu," too, has the appeal of a popular story.

"AS YOU LIKE IT."

The phenomena of "As You Like It" was rather interesting. This most lyric of Shakespeare's comedies drew splendidly at two matinees, but failed of an evening performance. The explanation is easy.

(Continued on Fourteenth Page.)

DEDY GATES TO BETTER HOMES

The New Price Levels Are Effective Now at the "California"

When the downward tendency of furniture prices was forecasted the California Furniture Co. very promptly met the situation in advance with a

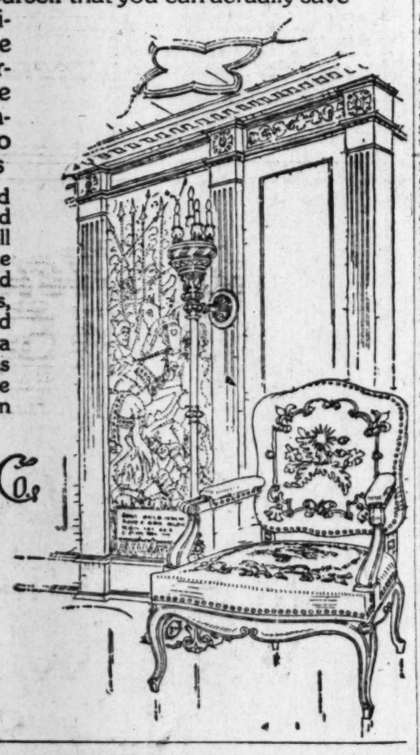
20% Reduction of All Prices

As a matter of fact a careful survey of markets shows that the "California's" new prices, based on 20% reduction from the regular marked prices, are actually below the replacement values

Those who contemplate the purchase of home furnishings in the reasonable future may therefore be safely assured that now is the opportune time to buy

The fact that the "California" puts so much care and thought into all its selections, and presents such unusual and superior home furnishings has perhaps been construed by you as an indication of high prices

It is only necessary, however, for you to make a personal comparison of values to convince yourself that you can actually save money by buying at the "California". The fact is that the "California" marks all its merchandise in the first place at the lowest price for which it can consistently be sold, and with no anticipation of future reductions

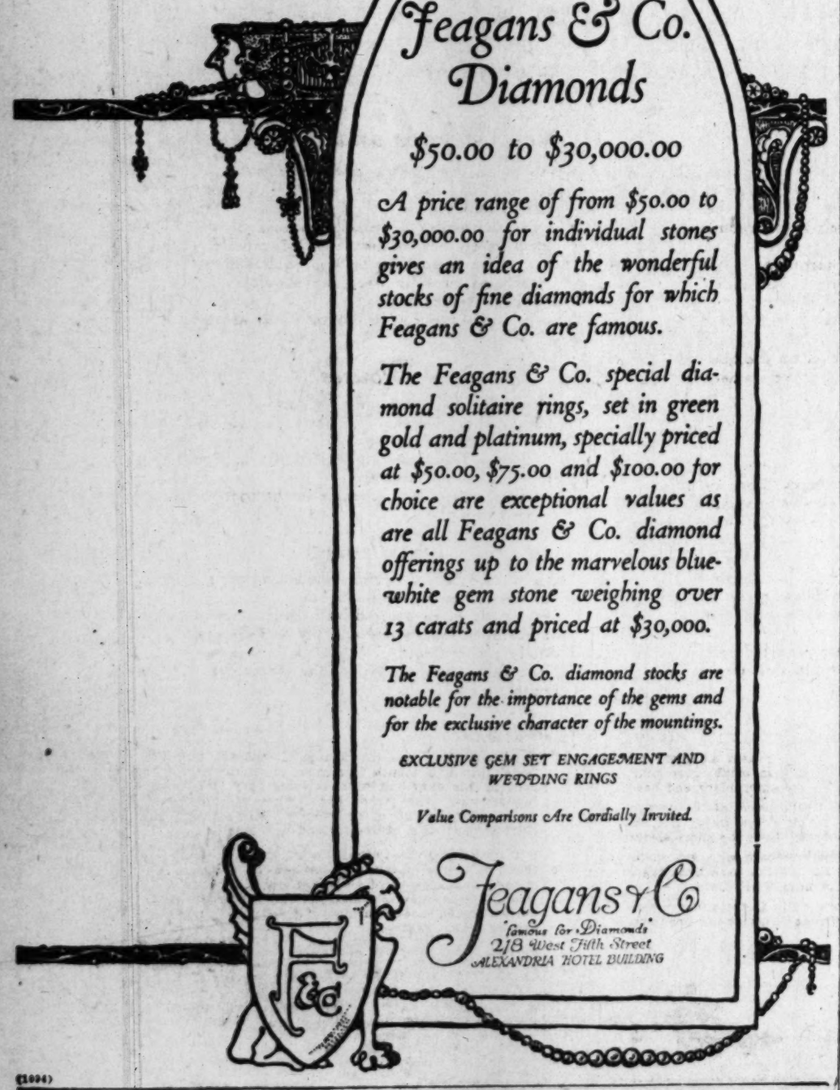


All furniture, all carpets, rugs and other floor coverings, all drapery and upholstery fabrics, all curtains, all wall papers, absolutely everything in the "California's" vast stocks is reduced 20% below the original marked prices, and in fact the domestic carpets and rugs are reduced 20% in addition to a similar price reduction which was made only a few weeks prior to the time when this general price revision was made effective

California Furniture Co.
BROADWAY 644-646
Near Seventh
Interior Decorators

Value comparisons are urged and most cordially welcomed

See Additional Announcement on Page 23, Part III



Feagans & Co.
Diamonds

$50.00 to $30,000.00

A price range of from $50.00 to $30,000.00 for individual stones gives an idea of the wonderful stocks of fine diamonds for which Feagans & Co. are famous.

The Feagans & Co. special diamond solitaire rings, set in green gold and platinum, specially priced at $50.00, $75.00 and $100.00 for choice are exceptional values as are all Feagans & Co. diamond offerings up to the marvelous blue-white gem stone weighing over 13 carats and priced at $30,000.

The Feagans & Co. diamond stocks are notable for the importance of the gems and for the exclusive character of the mountings.

EXCLUSIVE GEM SET ENGAGEMENT AND WEDDING RINGS

Value Comparisons Are Cordially Invited.

Feagans & Co.
"Famous for Diamonds"
218 West Fifth Street
ALEXANDRIA HOTEL BUILDING

(1004)

OF ART AND ARTISTS.

BY ANTONY ANDERSON.

Crossing the Plains.

What great yoked beasts with briskets low,
With wrinkled necks like buffalo,
With round, brown, liquid, pleading eyes,
That turned so slow and sad to you,
That shone like love's eyes soft with tears
That seemed to plead, and make replies,
The while they bowed their necks and drew
The creaking load; and looked at you.
Their sable briskets swept the ground,
Their cloven feet kept solemn sound.

Two sullen bullocks led the line,
Their great eyes shining bright like wine;
Two sullen captive kings were they,
That had in time held herds at bay,
And even now they crushed the sod
With stolid sense of majesty,
And stately stepped and stately trod,
As if 'twere something still to be
Kings even in captivity.
—[Joaquin Miller.

Seven Old Masters.

Europe's present financial straits are compelling her to part with many of her most valued art treasures, and we in America are the gainers thereby. To gloat over our good fortune in Europe's misfortune would be a most dastardly thing. Yet we may rejoice that these masterpieces from men of genius are not lost to the world, and since they are destined to be ours, we must endeavor to appraise them truly—to know that they are worth immeasurably more than the money that was paid for them.

Seven paintings by old masters have just reached Los Angeles and are now on exhibition in the gallery of Cannell and Chaffin. They are seven of the forty that were sent from Europe to be exhibited for the benefit of the orphaned children of European soldiers, English, French and Belgian. They are genuine and authenticated works, and they are also paintings of great beauty, carefully chosen from the large exhibition recently held in San Francisco.

Sir Anthony Van Dyck (1599) is represented by a striking portrait which is officially known as "Thomas Chaloner, the Regicide." The author of "Catalogue Raisonne," as well as other writers on Van Dyck, in dealing with this famous portrait have confused father and son. The portrait does not represent Sir Thomas Chaloner, the naturalist, who died in 1615, and who, therefore, could not have been painted by Van Dyck. It represents Sir Thomas Chaloner's third son and namesake, whose chief claim to fame is that he was one of the men who signed the death warrant of Charles I.

The subject of the Van Dyck portrait was the son and grandson of famous men. His grandfather, also a Sir Thomas Chaloner, was a diplomatist, and his portrait was painted by Holbein. There are two portraits of the younger Chaloner from Van Dyck. The best-known version was long one of the treasures of Houghton Hall, Norfolk, the property of the Walpole family. It passed, with other pictures in the Houghton Hall collection, into the possession of the Empress Catherine and now adorns the Hermitage, in Petrograd. The present version, which has been declared by Dr. Bode to be the work of the master, has all the force and vigor of Van Dyck's art during his residence in England.

Even more interesting than the Van Dyck, is the beautiful study by Sir Joshua Reynolds (1723-1792,) "White, the Pavior." It shows us the head, bust and hands of a man, a pavement-layer, who served the famous English artist as model for Count Ugolino in the celebrated picture by him of the Count and his son, now at Knole. The portrait of Ugolino and his son was not finished by Sir Joshua in time for the Royal Academy exhibition of 1771, as the King and Queen were also sitting for portraits, so the artist substituted a study of the head of White, presumably this very "White, the Pavior," which is also known as "Man's Head in Profile."

The flesh is very beautifully and tenderly painted, the hand holding the book is drawn with impeccable distinction, and it is really the portrait of an ascetic, a member of some monastic order. (Or so it seems to us now.)

In George Henry Harlow's large canvas, apparently a trifle over life size, "Lady With Parrot," we have a finely painted portrait with the customary conventional landscape background of the period. The type is English, blond and beautiful, the pose of studied ease is very characteristic of the mode of the day. Harlow (1787-1819) studied with Sir Thomas Lawrence, and, though not so famous as his teacher, still had great vogue as fashionable portrait painter, besides producing many historical paintings.

A highly interesting portrait is that of Conrad Zeller, by Christopher Amberger (1500-1562,) who is quoted as one of the best masters of the sixteenth century. It is believed that he was a pupil and disciple of Hans Holbein the elder. Certainly, this portrait shows the Holbein influence, though much harder in outline than the portraits by his master. In 1532 Amberger painted a portrait of Charles V, which has been compared not unfavorably, to Titian's portrait of the same monarch. For this picture, Charles gave him a gold chain and medal.

Hubert Robert (1733-1808) is noted principally for his paintings of Roman architecture. In the collection at Cannell's we find a characteristic example, a superb piece of drawing in a cool scheme of color, entitled "Ruines Romaines." Robert was thrown into prison during the French revolution, and while incarcerated he painted his most famous picture, "Taking of Prisoners by Torchlight in Open Carts from St. Pelagie to St. Lazarre." He obtained his freedom by a fluke, a mistake of the jailer, who sent another prisoner of the same name to the guillotine.

George Romney (1734-1803) painted that great beauty, Lady Hamilton, who was at once famous and notorious, so many times that all the world knows how lovely she really was. Like Helen of Troy, she seemed to turn the head of every man who looked at her. As Romney was a consummate painter of female beauty, we cannot wonder that he was interested. Nor can we quite blame Lord Nelson for his mad infatuation.

The Lady Hamilton at Cannell's is only a brief study, but the flesh tints are most dexterously handled, and we recognize the face and coloring of the enchantress, though her figure is (here, at any rate,) rather cow-like. The lady shows her origin. This sketch is very much like Romney's "Bacchante"—the same general coloring and flesh tints.

Come we now to the last—but by no means least—of our collection of old masters, Nicholas Maes (1632-1693,) who was a companion with Van der Meer in the school of Rembrandt in Amsterdam. Maes ranks among the best of the Dutch genre painters. The three paintings by him in the National Gallery are of the highest quality. His early paintings are extremely rare, and the one in the present collection, "Princess of Orange," is of a later date. Yet it is very charming, exquisite in drawing, the clothes of the sitter, silks, satins, jewels, as well as the red piece of drapery to the left, painted with great dexterity and truth.

"Princess of Orange" is both signed and dated, the year being 1667. It belonged to the collection of Lord Northwick, Cheltenham. It left Lord Northwick's hands at the Massey-Mainwaring sale, in London, March 16, 1901. The picture at Cannell's tallies exactly with the description given at the Massy-Mainwaring sale, and there is not the shadow of a doubt that it is the same canvas.

You are sure to enjoy your study of these seven old masters, and it is hoped that the data here given, which was collected for your edification with considerable trouble and research, will add something to your pleasure.

Miss Dunlap in India.

Just to let us know she is in India, and likes it. Helena Dunlap drops us a few lines from Bombay. She says:

"Bombay is a wonderful city—such color! But it is such a big place, it is so difficult to get about for painting. But I am going to get to work soon. It is so beautiful

(Continued on Third Page.)

OFFERINGS OF
GENUINE VALUE

Candlesticks at ⅓ off

Our exceptionally complete stock, including many of the most unusual designs, variously finished in Antique Gold, Terra Cotta, Mahogany, Polychrome, Solid Brass.

Lamps—Shades at ¼ off

Table, Floor and Boudoir Lamps, in such finishes as Mahogany, Old Ivory, Gold and Polychrome.

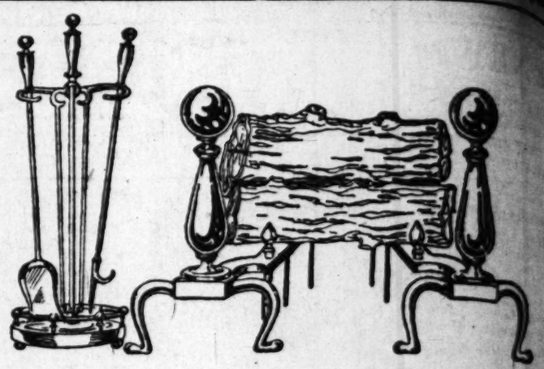
Appropriate Shades for all styles and finishes of Lamps.

Box Papers at ⅓ off

Wonderful values in these broken lines and discontinued numbers for lovers of distinctive stationery.

A. E. Little Company
STATIONERS ENGRAVERS ART DEALERS
426 South Broadway

"Scatter California Sunshine with LITTLE'S Better Greeting Cards"



Equip Your Fireplace Now at a Saving of 25%

All Metal Scuttles and Baskets, all Fire Screens, Andirons and all Fire Sets are now included in the Parmelee-Dohrmann Annual January Sale at less than regular marked prices.

It is really an exceptional opportunity, for the assortment of styles and finishes is so very extensive that almost any requirement can be met.

For Fireplace needs of such high character to be had at prices sacrificed right at the height of the season is most unusual.

Come early Monday Morning for first selection.

See additional advertisement on Page 22, Part III.

Parmelee-Dohrmann Co.
The House of Housewares
436-444 South Broadway



"Le Mans"

Laird-Schober Evening Opera Pump of Imported French Brocade or of Aluminum Cloth.

Wetherby-Kayser Shoe Co.
416-418 West Seventh Street

"IT'S A SOUTHERN CALIFORNIA HA

explains the local citizen, when asked why everybody reads the want-ads in THE TIMES. Now York for [illegible] voted to stocks and bonds. Southern California has TIMES want-ads, covering everything from [illegible]



eplace 25%
g of
kets, all Fire Screens
are now included in
al January Sale at 2
ces.
pportunity, for the se
is so very extensive
be met.
high character to be sa
he season is most unus
ng for first selection.
ent on Page 22, Part III.
ohrmann Co.
ousewares
h Broadway



"

ans

ng Opera Pump
ch Brocade or of

erShoe Co
enth Street

LIFORNIA HABIT
...ods in THE TIMES. New York has it, and it ...
...ation, covering everything from ...

THE NEW.

STORES AND HOMES.

...TIONS, IDEAS AND PRAC-...TICAL SUGGESTIONS.

By Olive Grey.

...e-Dress:
...t sweet blouse seen recently ...d of heavy silk in oriental ...terns and colorings and took ...e form rather of a jumper, ...ith yoke over a guimpe of ...e organdy, batiste or chif-...n. The feature of the gar-...ent lay in the long point ...ront in front and falling ...ver the waist line. This ...as finished by a multi-...colored silk tassel. The full ...ouffy sleeves of the guimpe ...ere caught during cuffs of the ...ame which might be fastened ...ith snaps, allowing a ...ariety of blouses for the ...ame freshening.
...ide leather belts em-...roidered in flowers of bright ...olors, or with cro-...et flowers appliqued, lend ...heir note to a dark ...ress or suit.

...e Time to Buy:
...e great annual clearance sale ...f a Broadway store, where ...ckings from all departments ...e bargain events.
...ould wares in that extensive ...ere prices are remarkably ...w for this sale.
...ockings of the pointed heel ...ot all black, even though ...ne of the store does suggest.
...ower at reductions in price, ...h quality, at that store not ...own in collection of such dress ...oods.
...rtains, where the announce-...ent of reductions up to one-half ...ffers imported articles of virtu, ...ill interest the most discrimi-...ating.

...ilk.
...Jersey," a silk name long hon-...red, recently returned to fa-...or its many qualities to recom-...end it, especially just now. First, ...erhaps, this voiced a strong ...ote as I looked at the offerings ...splayed in that little French ...ilk. Checks in black and ...hite, navy with a fine green over-...laid and other wanted combina-...tions of color were there; and again ...ow well adapted to the ...ew prevalent in frocks was ...emonstrated with its unquestionable ...ength and stiff enough, yet not ...ough. Prices, too, are most ...easonable.

...ts in Candy.
...The fragrance of flowers—...ut of the place; like the taste ...f poison, could such be trans-...ated into a confection; the essence ...f flowers compressed into concrete ...orm that form a delectability ...upreme. Such was the thought ...hat entered the makery where ...Mary B. creates those ex-...quisites recently placed up-...on sale. None of that over-...sweetishness, mere sweetishness ...ssociated with manufac-...tured candies is detected here and ...ere, it seems. Every ...ingredient is of the very ...best—fresh butter, 'n eggs, ...rich cream, the kind of ...sugar that is being sanded and, ...in fact, in all materials as one ...would put into one's own home ...candy making gift packages ...for dear friends. It was ...through experiments which led to ...the creation of this especial candy. ...Mary Doyle's fame as a candy-...maker was not among her friends ...alone, but soon came to make the ...name more widespread; so, ...naturally further to the science, ...added the best of modern ...equipment and holding fast to her ...original ways, she made the little ...factory, which, throughout, has the ...personal touch. From the bright, ...clean rows of flavorings and savor-...ings, to the individual tables where ...on each cleanly uniformed girl dips ...and packs, to the adorable little ...shop in front, where one may pur-...chase if one happens to be a buyer ...for an exclusive place like—say—...that store not seventh in popularity ...—all is as elegant, as immaculate ...as one could hope to have one's pri-...vate kitchen or living-room. The ...product responds in kind to the ...treatment it receives and a more ...truly delicious candy it has not been ...my good fortune yet to taste; and ...I have critically tasted candy from ...the most important candy centers, I ...assure you.

• •

Summery Frocks.

Fairly dancing in their girlish freshness are the new season's cotton frocks of organdy, of dotted Swiss and other summer fabrics. The colors are entrancing and the many dainty little touches are such as proclaim them—well, you would be sure to guess it!—made in Los Angeles. We lead America in the garments created here and we shall increase the number and the variety as it becomes recognized here, as well as in far-away cities, that we have the genius, the capability, the appreciation of detail needed for perfection.

• •

Aprons Most Captivating.

Fudge parties, Sunday-evening teas, jolly little luncheons intime are spelled in every line and fold of those bewitching aprons. Some are of—you'd never guess—unbleached muslin. These have quaint pockets embellished with flowers and fruits somewhat futuristic. Others are brightened by artistic cretonnes and there is not one of either kind but that any girl or youthful matron would be glad to don during one of her cosy home parties. Aprons have managed to ingratiate themselves into the very elite of garmentry, in fact, of late.

• •

Huoschold Hint.

A pinch of salt adds to the savouriness of coffee; to the excellence of stewed fruit and brings out the good quality of pastry. Few cooks realize the value of salt thus used. Of course, care must be exercised not to get the viand too salty.

• • •

Taste Infallible.

Ladv Anne and I were shopping for an hour or so, the other day and I felt how infallible was her good taste, when she selected for the blue-eved cousin, the quaint, adorable bed-jacket of flesh-colored chiffon, having just enough of trimming to render it elegant, without becoming ornate. Then she chose a boudoir cap in contrast, the latter of a delicate French blue in the shape that holds the hair in place, but does not enter upon duty for the vulgar utilitarian purpose of concealing a lack of morning coiffure, and this cap related to the jacket by means of rosy blossoms where the bridle starts upon its way underneath the chin. A less certain taste might have chosen the single color for both these garments. It was the same throughout the list of articles, lingerie and negligee, the choice in every instance was individualistic and faultless in nicety, made with due respect to the personal points of the wearers to-be.

• •

Approved by Fashion.

The up-turned brim of a black velvet hat is of black lace, banded with jade-green ribbon.

Long, straight tunics and panelings are results of the strong Chinese influence on dress.

In spite of its huge popularity last winter, monkey fur is a favored pelt for trimming this season.

The skirt of a black lace frock has across the bottom a wide band of white linen embroidered in black silk.

For sports and for afternoon tea, dresses of crepe de chine and crepe canton are worn.

Bokhara wool is appliqued onto velvet in such a way as to give the effect of stripes.

Jet, imitation coral, jade and turquoise hold their popularity in the realm of ornament.

Tallored blouses of black satin are trimmed in a novel way with dull gold upholstery braid.

Black velvet dresses have wide velvet sashes lined with brilliant colored metal brocaded silks.

Colored artificial flowers made of a material resembling horse hair are used on formal gowns in Paris.

In cotton goods all colors are fashionable. The leading hues are shrimp, pink, tan, yellow, raspberry, mauve and blue.

The loose blouse is generally used with the slim skirt and the fitted bodice with the fuller skirt.

Many evening gowns are extremely short in front and long enough to trail at the sides.

Rows of taffeta petals form an overdrapery and edge the underskirt of a taffeta frock with a tulle tunic.

Some bodices blouse at a low waist line; others hang from the shoulders, with a wide sash at the hips.

The deep armhole of a black velvet dress is outlined with silver, and silver embroidery is used on the skirt.

Velvet poppies ringed with matching flues of ostrich make one shoulder strap of an evening gown, and brilliants make the other.

BREESKIN BARS OUT UNTEMPERAMENTAL.

WON'T PLAY AGAIN FOR THE FILMS, SAYS VIOLIN VIRTUOSO.

Elias Breeskin, noted Russian violinistic virtuoso, is now in San Francisco, having had his fill of "the movies." Breeskin, it seems, was engaged by Producer J. Barker Read, Jr., to play emotional music for Louise Glaum, the cinematic star, during the filming of the climactic sequence of Read's new production, "The Attorney For the Defense." He consented because of his admiration for the star.

But recently, Miss Glaum having been excused from the studio because several scenes had to be "shot" by Director Jack Nelson with Mahlon Hamilton, leading man, and Miss Ruth Stonehouse before the camera, Breeskin was asked to play for the duo.

"I am a star myself. For a star I am pleased to play," said Breeskin. "But for others, no. Again, no."

When he was pressed to play he consented, however, saying:

"Well, I will do it. But if he"—pointing to Hamilton—"does not faint with emotion when I play, my name is 'mud' and I quit!"

Then the musician started the first strains of a Wenlawski concerto. Suddenly he noticed that the lights were out, the camera had stopped grinding, and Miss Stonehouse and Mr. Hamilton were talking over a piece of "business" on the sidelines of the set.

"They have no temperament," gasped Breeskin as he tucked his "Strad" away in its velvet case. "They have no feeling for the music. Ah, Miss Glaum, she is very, very musical. But never again shall I play for anyone else—in the movies!"

HOLUBAR SOON TO RELEASE FEATURE.

Word has been received by Sol Lesser from Allen Holubar, who is in New York aranging for the premiere of "Man, Woman, Marriage," that his largest production will be ready for release within a month.

Holubar also advises that the posters for the mammoth photoplay prepared by M. Leone Bracker, are among the most beautiful ever made. Bracker spent several weeks in Los Angeles last summer posing Dorothy Phillips, James Kirkwood and other leading members of the "Man, Woman, Marriage" cast for the poster drawings.

As soon as arrangements have been concluded for a Broadway premiere of "Man, Woman, Marriage," Holubar will return to the West Coast to be present at the Los Angeles showing.

Art and Artists.

(Continued from Second Page.)

here, and the natives are so interesting, the colors so gorgeous.

"I don't think I shall stay long in Bombay, as I prefer working in a smaller place, where you can slip out in about two minutes and be where you want to paint. I shall probably stay in the south for some time to come, but in the summer I shall simply be obliged to go north to escape the heat. But I have not really planned the places I intend to paint. I will have to wait and see what I like. People here are so kind to strangers—give you information and help you all they can.

"The most common diseases are smallpox and typhoid fever. I am being vaccinated and inoculated for typhoid. The water looks very bad, a green scum everywhere. The natives are not clean—awfully dirty, in fact. And I shall be painting among them, too!

"I got on a car the other day to ride through the native quarter (at 4 o'clock.) I rode for miles, and by the time I got back it was 8 o'clock. My impressions were wonderful — streets filled with swarming natives. I passed some beautiful Hindoo temples that I am going to paint. But think of it—four hours to get there and back!

"Every one here tells me I must have a servant. I suppose they think I am a rich American. And I have to count every penny! Things are frightfully expensive. And you lose on the exchange rate, too. And everywhere else in the world you make on the dollar. I do not believe America does much trading with India, but I wish she did.

"In this hotel are staying many Indians who are half English. Some of the girls are quite pretty, and as fair as I am, but they have a queer pinto look about the eyes. It is so sad for them, as they belong to neither race. I think their fathers and mothers were idiotic not to consider them. There is always some one to suffer for all the mistakes that are made."

Lauritz Paintings.

An exhibition of paitnings from Alaska and Southern California by Paul Lauritz will open at the Kanst gallery tomorrow evening, to continue through January. A reception, to which the public is invited, will be held tomorow from 8 to 10.

AUTHOR BACHELLER SOON TO VISIT US.

Irving Bacheller, who for years stood with the literary anticinema element and who succumbed to the lure of the shadow sheet when he released his novel, "The Light in the Clearing," to T. Hayes Hunter and the Dial Film Company for screen presentation, will visit the director next month and watch his brain child as it is transformed into celluloid.

A notable cast including Clara Horton, Eddie Sutherland, Frank Leigh, Eugenie Besserer, Arthur Morrison and Andrew Arbuckle have been selected by T. Hayes Hunter to interpret Bacheller's novel.

Exhibitors all over the country have established precedent by signing contracts for first-run showings of "The Light in the Clearing," which will not be ready for presentation until early spring.

PORTRAITS OF THESPIANS.

A dozen rare portraits of famous actors of forty years ago which formerly hung in the lobby of the old California Theater, San Francisco, and now the property of Daniel Frawley, for years prominently associated with the drama in the West, were obtained by Stuart Paton to decorate the theatrical office used as a set for Priscilla Dean's current feature, "False Colors." In this story Miss Dean plays a dual role—a famous European dramatic star and a struggling young American actress.

A Five Minute Walk Will Save You Dollars

We are only a few blocks from the crowded Broadway district; have low rent and small expenses, and can afford to sell from 25% to 33 1-3% less than any other store. Come in and get acquainted.



Terms If Desired

We Sell U. S. War Savings Stamps

Four Rooms of Furniture and 3-Burner Gas Range—Our Special—$187.50

FOLEY'S

648 SOUTH MAIN STREET

Significant *The SUNDAY TIMES prints from 70% to 80% more want-ads than the second morning newspaper yet employs 50% less solicitors.*

Stability of the Value of Diamonds

No matter what happens to the price of other commodities, the price of Diamonds remains the same. This fact was made apparent when a cablegram was received from the DIAMOND SYNDICATE of LONDON.

In the troublesome times throughout Europe, when nations were tottering and the value of her money shrunk to almost nothing; when land values depreciated and bonds became worthless, it was then that her people turned to their Diamonds. In all countries and all climes no other article has a greater cashable value than the diamond.

Satisfactory Diamond selections greatly depend upon your faith in the merchant. Faith is a potent factor in the buying of Jewelry, Diamonds and Precious Stones. Faith in the merchant is vital to the purchaser's satisfaction.

This institution has maintained a high standard of quality and service for over twenty-seven years to deserve that faith. This is our strength and our customers' safeguard.

Donavan & Seamans Co.
743 SOUTH BROADWAY
Established over quarter of century
Goldsmiths, Silversmiths Jewelers
OPPOSITE MOROSCO THEATER



The New York CLOAK & SUIT HOUSE

Seventh at Grand Ave.

J. J. Haggarty

Come Tomorrow to See What All the World Will Wear Next Spring

Presenting the Lovely New Fashions for 1921

THE most enchanting spring apparel in a score of years has just stepped into The New York Store, ready for you to see.

—This is your invitation to come tomorrow. We know you are curious to learn what fashionable women will wear during the coming months. And because we have gathered these fine garments from the birth places of fashions, we do not hesitate to offer them to you as authentic in every detail.

Lovely New Gowns

—A host of new materials have blossomed into being with the new season, among which Paisley, Paulette, Canton Crepe, Crepe Elizabeth and Luxette Crepe enjoy first favor in the silk dresses, while Twillcord and piquetwill are two handsome new woolen fabrics.

—Trimming details present many pleasant surprises. An innovation as pleasing as it is unexpected, is the use of hook-and-eyes instead of beads to make up the pretty patterns on scores of new dresses. This new idea is most effective on dresses of white or navy.

—Hand embroidery is as popular a detail as ever on the new dresses. Among the new colors, navy and gray make a smart combination.

New Suits

—While a reversal to the tailored type of suit seems to be the rule this season, The New York Store is full of pretty exceptions to the rule in the way of smart little Eton suits with beaded jackets, dressy Cavalier suits and many other novelty styles.

—Fine twill cloths have been recruited to make most of the suits of this season, with Piquetwill the undisputed favorite. Braids of different kinds are given a large share of attention this season on suits, and are applied in many novel ways.

—On the skirts of many of the suits are embroidered folds of silk which come up under the arms, thus serving as a blouse.

New Wraps and Sport Coats

—Camel's hair is first choice in the selection of the all-important sports coat this spring, which is inclined to favor the practical straight lines.

—Wraps are unusually interesting because of the presence of three such lovely new materials—Florazella, Palmyra and Twillcord. There seems to be a predominance of wraps which are shaped to snug over the shoulders and have a modified sweep at the base.

—Many new and attractive trimming ideas are seen on the new spring wraps.

Blouses

—The new models have not only a charm of beauty but one of price also. They average 25% less than in the previous season.

—Over blouses of Georgette and taffeta are in three popular shades of beige, tomato and zinc.

—White waists with black chenille embroidery and black beads are very popular.

Millinery

—Speaking very truly of spring, these charming new hats are right in the corner on the main floor.

—The new colors of rouge, Adriatic, green, nasturtium and gray, are developed from straw and silk and Georgette, many are beautifully embroidered.

—New York Store hats are from the foremost makers—Joseph Bendel and Bruck-Weiss.

Key to Illustrations

CAPE DRESS—This sport frock boasts a three-piece combination. It is of Luxette silk in bright rose color. And has trimmings of twisted wool embroidery and beads.

ETON DRESS—Con Carne is the name of the orange shade of canton crepe used in this dress which has wool embroidery outlined with beads. Note the short sleeves.

CAVALIER SUIT—Richly embroidered with gun metal beads and with its jacket flaring like the cape from the days of Edward VI is this suit of navy Twill Cord.

BLOUSETTE DRESS—Ivory white Luxette, box pleated coat, low bloused lines, with fringe of corn color beads make the charm of this new frock.

FRINGED SUIT—Piquetwill is a word that will be on everybody's lips in a month from now. It is the new material used in this navy suit with its loose boxy jacket and flaring sleeves. The jacket has fringes in both front and back and the band of embroidered silk attached to the skirt is used as a bodice instead of a waist.

TUNIC CAPE COAT—Quite different than those of winter because of its new silhouette and absence of sleeves. Caramel shade. Special Marvella material and imported woolen sash of caramel and yellow are its other features.

The New York Store—Seventh at Grand Ave.

Blackstone's California's Finest Store Blackstone's Broadway at Ninth Blackstone's

The Entire Stock
GOSSARD CORSETS
At Prices Approximating
ONE-HALF
FOURTH FLOOR—BLACKSTONE'S.

BLACKSTONE'S CLEARANCE

The Entire Stock
BLACKSTONE RUGS
25% OFF Market Prices
SIXTH FLOOR—BLACKSTONE'S.

This Great Sale, Conspicuous for the Truly Exceptional Desirability of its Merchandise and Matchless Savings, enters its Third Week with many additional, Wonderful Opportunities for Keen and Enthusiastic Buying

Bewitching New Arrivals in Spring Chapeaux

Clearance of Art Needlework Features Some Very Attractive Values

—FEATURED AT 50c—Canvas bag patterns for beading or cross stitch—Hot Dish Holders with Pads—Turkish Shaving Towels—Luncheon Napkins—Stamped Scarfs, Pillow Tops and Centers.
—FEATURED AT $4.00—Embroidered Linen Runners, Centers, and Napkin Sets of Six—Stamped Velour Table Runners, Children's Crash Dresses and Luncheon Sets.
—FEATURED AT $1.50—Table Scarfs in Repp, Art Satins and Crashes and Pillow Tops to match—Children's Crash and Gingham Dresses—Women's Stamped Gowns—White Linen Scarfs and Centers — Women's Stamped Blouses — Linen Huck and Turkish Towels—Stamped Aprons and Table Sets.
FIFTH FLOOR—BLACKSTONE'S



—Every Day Adds to the Wealth of Fashion Loveliness and Beauty

—Hats that seem to have been inspired by and created especially for the sunny skies and soft, balmy breezes of Southern California—hats that will brighten and make more gladsome the sunniest Spring day in January.
—Delightful, chic little bits of exclusive style charm such as the

Two Hats Illustrated

—The coquettish turban at the top is fashioned of wide navy Cellophane braid with lace of the same color draped around the entire hat and hanging low over each ear.
—This charming model is priced $32.50.
—The smart little poke illustrated below is also fashioned of navy Cellophane with the addition of fine French blue novelty straw in combination. Navy blue lace is artistically arranged around the rim and tied in a bow that falls from the edge.
—This entrancing bit of smart millinery is priced $29.50.

Other Hats Exquisite

—Some of the most alluring styles are off-the-face shapes with narrow or medium rolling brims—small, irregular models such as those with visor, poke or sailor brims.
—The new materials include brilliant cellophane straws and fabrics, visca straw, batavia and metal hair cloths and horse hair.
—These materials are generally in clever combination with silk, cire, faille, satin or taffeta.
—Among the new trimmings are smart effects in pins, tinsel ornaments, beads, fringes, made up ribbons and coque feathers.
—Some of the new colors are copper, peacock blue, French blue and cherry—gray, navy, brown and black especially good.
SECOND FLOOR—BLACKSTONE'S

Clearance Household Linens

—Splendid assortments of fine household linens of every description at low reduced clearance prices. The following linens are representative of a great many more equally attractive.

—70x70 inch All Linen Table Cloths. Reduced to $10.00.
—70x88 inch All Linen Table Cloths. Reduced to $15.00.
—72 inch All Pure Linen Satin Damask. At, per yard, $4.75.
—22 inch Satin Damask Napkins. At per dozen, $17.50.
—18x34 All Linen Huck Towels. Reduced to 85c.
SECOND FLOOR—BLACKSTONE'S

A Special Purchase of
200 Lovely Handbags
in a Marvelous Value-Distribution
at
$7.50



—One of the Really Extraordinary Value Features of Blackstone's Clearance.
—Quite a few of these Bag styles sold regularly in the wholesale office of the factory at more than twice the sale price—$7.50.
—Large, handsome bags in the newest and most fashionable models, developed in the finest qualities of Moire silk, velvets and duvetyns.
—Bags with frames of shell that sell for more at wholesale than the clearance price of the bag complete.
—Other frames are of metal, either plain figured or beautifully chased.
—Some of these bags are trimmed with bead work and cut steel in exquisite patterns.
—There are bags with drop mirrors and others fitted with coin purse and mirror.
—Splendid range of colors including Taupe, brown, blue and black.
—Many of these bags would not be overpriced at four times $7.50.
—Indubitably the finest bag opportunity Los Angeles has known in years.
—The illustration shows six of these delightful bag creations.
FIRST FLOOR—BLACKSTONE'S



Another of Those "Always Welcome" Sales Blackstone's is Famous for
1800 PAIRS
"Onyx" "Pointex"
Silk Hosiery
at $1.85 Pair
—Some with slight irregularities.

—Here just in time to add zest to and to help in a large way to make tomorrow the biggest and busiest Monday in the month of matchless opportunity—Blackstone's Clearance.
—"ONYX" "Pointex" silk hosiery for women—beautiful, sheer qualities of pure silk—styles in all silk and those with lisle garter tops and reinforced sole, heel and toe.
—Eighteen hundred pairs, and while there are more blacks than anything else, there is plenty of white and a good assortment of colors. Sizes range from 8½ to 10.
—As far as the irregularities are concerned, they are somewhat mythical, for they are so infinitesimal they are seldom discovered.
FIRST FLOOR—BLACKSTONE'S

Wonderful Values in
Fine Jewelry
$2.95

—There is not one of these useful and ornamental pieces of novelty jewelry that was not originally intended to be sold for less than three times the clearance sale price of $2.95.
—Included in the collection are.
—Sterling silver Circle pins—white stone Bar pins—Fancy jeweled Bracelets—Jet Bracelets—Crystal Necklaces—Italian Jet Necklaces—and Gold plated Vanity and Coin Purses.
—Sterling Silver Neck Chains with cloisonne enamel pendants—Pearl bead Necklaces and Slipper Buckles.
FIRST FLOOR—BLACKSTONE'S

Clearance Entire Stock
Women's Winter Apparel
at Extraordinary Reductions

—Prices that are, and prices that are going to be, are entirely disregarded in this Blackstone Clearance of women's apparel. We place special emphasis upon and direct special attention to the following six wonderful groups in which the very essence of economy is concentrated.

—Suits, Coats and Dresses reduced to.....$48.00
—Suits, Coats and Dresses reduced to.....$67.50
—Suits, Coats and Dresses reduced to.....$98.00
—Suits, Coats and Dresses reduced to.....$119.50
—Suits, Wraps and Dresses reduced to.....$148.00
—Suits, Wraps and Dresses reduced to.....$195.00
THIRD FLOOR—BLACKSTONE'S

The Very New and Exclusive
SPRINGTIME DRESSES



In All Their Captivating Moods and Fancies

—Here at Blackstone's are the newest and most exquisitely fascinating models that Dame Fashion has devised for Springtime wear.
—Fashioned on youthful, graceful lines—the very personification of chic elegance and just the right degree of liveliness is attained with artful touches of embellishment.
—All in all, these charming frocks disclose some of the more interesting style features of the new season's modes.
—Here are short descriptions of some of those contending for favor:
—A lovely Misses' Afternoon Frock of Apricot Canton Crepe is embroidered with black silk and has large sash and girdle of cire ribbon—$135.00.
—The street frock illustrated is a misses' size developed in black satin, beautifully embroidered in silver and has girdle of black satin and gray Georgette—$110.00.
—This beautiful dinner gown of brown Georgette and lace is trimmed with jade tassels and has girdle of jade and brown—$110.00.
—A very handsome street gown is developed in blue taffeta and trimmed with jet beads, has girdle with sash—$110.00.
—Dinner gown of gray lace and Georgette has rose color girdle. The size is 18—$115.00.
—Brown taffeta Afternoon or street gown is extremely smart with pompadour girdle. Size 18—$95.00.
—Afternoon gown of tan Canton Crepe is most effectively trimmed with self color wool embroidery —Price $125.00.
THIRD FLOOR—BLACKSTONE'S

Clearance 250 Men's Madras Shirts $2.55

—Splendid tailored business Shirts made of excellent quality shirting Madras. Every detail of cutting and workmanship of the highest order.
—Exclusive patterns and colorings. Sizes 14 to 17.
FIRST FLOOR—BLACKSTONE'S

Now is the Time to Buy BLANKETS
When You Need Them—at Low Prices

—66x80 Plain White and Gray and Blue Plaid Blankets. At Pair $6.75
—Extra size White Wool Blankets, 76x84. Blue and Pink Borders. Pair $12.50
—Extra heavy "Aberdeen" all wool Plaid Blankets. Size 72x84. Pair $16.75

Auto Robes $4.75

—Just Thirty-five wool Auto Robes with fringed ends—Oxford Grays with colored over plaids. Full size robes in a wonderful value offering at $4.75.
SECOND FLOOR—BLACKSTONE'S

N. B. Blackstone Co.
Los Angeles

Uncommon Savings in the Clearance
BLACKSTONE SILKS

—Amazing values, indeed, besides every yard of silk in the stock being reduced to the new low price levels of 1921. There is not a yard in the different lines featured in this assortment that could be duplicated at the mills today for as little as the clearance sale price.

Dress Satins and Chiffon Taffetas $1.95

—Hundreds of yards of splendid wearing, high lustered dress satins in a fine range of favored shadings.
—Also 35-inch Chiffon Taffetas—beautiful, soft finish fabrics in popular colorings.

Finest Dress Silks and Satins at $3.75

—40-inch Pussy Willow Satins and Cinderella Prints.
—40-inch Charmeuse in a fine range of colors including black and navy.
—40-inch beautiful printed Georgettes and Voiles.

36 Inch Chinchilla Satins at $6.75

—This fashionable weave for suit during may be had at this price, in all the wanted street colorings.
—Also 40-inch Jacquard Brocade Satin anaras.
—A handsome crepy weave of silk and wool.

40 Inch Chiffon Dress Velvets at $6.65

—This is an exceptionally fine quality of soft finish Chiffon Dress Velvet with a short, close pile.
—In black, medium and dark brown navy and copenhagen blues and Hunter's Green.
SECOND FLOOR—BLACKSTONE'S

Blackstone's

The Entire Stock
BLACKSTONE RUGS
25% OFF Marked Prices
SIXTH FLOOR—BLACKSTONE'S.

...ess
...ing

...urchase of
Handbags
...lue-Distribution

at
$7.50

—One of the Really Extraordinary Value Features of Blackstone's Clearance.

...of these Bag styles sold rego... wholesale office of the factory at ...e the sale price—$7.50.

...dsome bags in the newest and ...ble models, developed in the ... of Moire silk, velvets and

...ames of shell that sell for more ...han the clearance price of the

...s are of metal, either plain, fig... fully chased.
...se bags are trimmed with bead ...steel in exquisite patterns.
...ags with drop mirrors and oth... coin purse and mirror.
...rs including Taupe, brown, blue

...ould not be overpriced at four

...bag opportunity Los Angeles ... six of these delightful bag

...R—BLACKSTONE'S

...ire Stock
...ter Apparel
Reductions
...re going to be, are entirely ...rance of women's apparel. ...nd direct special attention ...roups in which the very ...d.

...d to.....$48.00
...d to.....$67.50
...d to.....$98.00
...d to.....$119.50
...d to.....$148.00
...d to.....$195.00

...KSTONE'S

...he Clearance
SILKS

...silk in the stock being reduced ...a yard in the different lines fea... the mills today for as little as

...nch Chinchilla Satins
at $6.75
...fashionable weave for next Spring ...e had at this price, in all the ... street colorings.
...40-inch Jacquard Brocade Rose...

...ndsome crepy weave of silk and

...Inch Chiffon Dress Velvets at $6.65
...is an exceptionally fine quality of ...ish Chiffon Dress Velvet with a ...lose pile.
...ack, medium and dark browns, ...d copenhagen blues and Emerald ...ater's Green.

...NE'S

Bright Side of Sunshine Land---People and Their Doings---A Hundred or More Happy Affairs.



PHOTO BY HOOVER ART FOR KEYSTONE VIEW.

Miss Edna Louise Pauz



...n Edgar ...e Miller.

Some Notable Visitors and Others.

...Mrs. McAdoo are right now the center of interest in Los Angeles ...ety. They are occupying the Edward Laurence Doheny, Jr., coun... place at Beverly Hills. Mr. and Mrs. Doheny, Sr., are to give a ...dinner party in their honor on January 20, and last Sunday gave ...entertained at their ranch for them. Mr. and Mrs. W. J. Pear... at a supper party at the Ambassador. Miss Ruwe is a charm... Texas girl who is here for the winter with her parents, who have ...a handsome home at 201 Canyon Drive, Beverly Hills. Mrs. ...Glen Miller, a recent bride, is one of the girls taking an active ...est in the charity ball to be given by the Child Welfare League ...the Ambassador on January 24. Miss Honey is an attractive South ...Carolina girl who entertained with a supper-dance at the Brentwood ...Country Club.



Mr. and Mrs. William Gibbs McAdoo.

PHOTO BY KEYSTONE VIEW.



Miss Marjory Honey.

PHOTO BY HOOVER ART FOR KEYSTONE VIEW.

SOCIETY.

BY VIRGINIA WOODS.

...Reception.

...reception at which Mrs. Dean ...of Lafayette Park Place en... on Monday in honor of ... Prokofief, distinguished Rus... pianist, was one of the most ...and interesting affairs of ...

...handsome drawing-room and ...enclosed veranda, as well as ...reception hall, were all picturesquely ...in their adornment of Americ... beauty roses, which were held ...in baskets. On the long tea ...was a mound of pink roses, del... ...and other early spring ...

...of the interesting guests were ...Marcelle De Grin of Paris, and ...Florence Williams, wife of Vice-...Consul Williams.

...Among Mrs. Moore was a galaxy of prominent matrons wearing stunning gowns. Among them were Mmes. H. W. R. Strong, George J. Denis, Edward L. Doheny, Mary Wilcox Longstreet, James Calhoun Drake, Henry W. O'Melveny, Ernest A. Bryant, Russel McDonnell Taylor, William E. Edwards, Kate S. Vesleng, Edwin T. Earl, Eugene O. McLaughlin, Richard Jewett Schweppe, James Rathwell Page, W. E. Dunn, Oscar Trippett; also Misses Eleanor MacGowan, Cecile McLaughlin, Harriet Strong and Nelle De Luce Strong.

Charity Ball.

Plans are nearly complete for the charity ball to be given at the Ambassador on the evening of January 24, by the Child's Welfare League.

The following floor committee has been named: Morgan O. Adams, Charles Gibbs Adams, Arvin H. Brown, Dave Brant, Frank Browne, Lewis Bradbury, Walter Brunswig, Warren V. Bovard, Victor Carson, Joseph Conath, Wheeler Chase, Ernest Duque, Gabriel Duque, Edward L. Doheny, Jr., Thomas A. J. Dotkweiler, D. J. Dwyer, Enrique De la Vega, George Ennis, Philip Forve, Jr., Alvin Frank, Hugh Golden, Secondo Guasti, Jr., Frank Gross, Francis Graves, Richard Griffith, Norwood Howard, Preston Hotchkis, Paul Hammond, Allen Hancock, L. S. Jones, Dana Hogan, Walter Kays, Harry Laine, Bradner W. Lee, Jr., Reese Llewellyn, William McFie, Edward McLaughlin, Andrew Mullen, Marcus Marshall, Laurence McDonald, Frank Moroney, Edgar Gail Miller, Edward R. Maier, W. R. Miller, Sayre Macneil, Felix McGinnis, John Milner, Donald O'Melveny, Lewis O'Neil, Alfred Orena, Larry O'Donnell, Robert Parsons, John Pike, Edward Pierce, James Rathwell Page, James Rollins, Richard St. John, Al Simpson, Edwin Schallert, Forrest Q. Stanton, Edward Scheller, Leroy Stanton, Richard Jewett Schweppe, Lewis Vetter, Joe Winston, George M. Wallace, Garret Winne, Irving Wilker, Alfred Wright, and Alfred Wilcox.

Miss Rose Bacon was a charming hostess on Thursday afternoon at a tea planned in honor of her cousin, Miss Louise Bundschu of Kansas City. The house was attractive in wellow and blue flowers. Seventy-five of the younger set called.

Assisting in receiving were Mrs. E. B. Hall, Miss Eleanor Johnson, Miss Byrd Wallis, Miss Florence Kays, Miss Byna Kingsley, Miss Margaret Burgher, Mrs. Leon Dean Godshall and one or two others.

Col. and Mrs. Holmes.

Col. and Mrs. Edwin Francis Holmes are important folk arriving at the Ambassador today. They will remain there two or three months, having motored down from Santa Barbara, where they have been since their return from New York, where they went in October. They are to be among the prominent guests entertaining at the formal opening of the Ambassador, on Tuesday evening.

Miss Kays's Dancing Party.

Miss Florence Kays of South New Hampshire street was hostess at an enjoyable dancing party on Wednesday evening, entertaining at the home of her mother, Mrs. James C. Kays. The house was adorned in a floral color scheme of blue and yellow. One hundred of the debutante set and young matrons were there. A buffet supper was served at midnight.

Mrs. Duffie Here.

Mrs. Claire Duffie of San Francisco, who is being warmly welcomed during her visit to her mother, Mrs. William J. Chichester, was the attractive motif for a pretty tea at the Ambassador on Wednesday, at which Mrs. Charles Jeffras was hostess. Her other guests were Mmes. Ernest Duque, Robert Meyler, Hugh K. Walker, Jr., Thomas Weeks, Banks, John Percival Hunt, Eugene A. Hawkins, Jr., Forrest Q. Stanton, Edwin Stanton, William Banks and Eugene Payson Clark.

At the Ambassador.

Enjoying tea at the Ambassador Wednesday afternoon was an interesting little group including Misses Emily Warner, Byrd Wallis, Marguerite Brunswig, Harvie Wallace, Virginia Woods, Mrs. George H. Wallace and Mrs. Maurice Marshall Newman.

For Miss Bundschu.

Miss Louise Bundschu of Kansas City, who is a house guest of her cousin, Miss Rose Bacon, was on Friday honor guest at a smart little bridge luncheon at which Mrs. Nairn Rivers was hostess.

Mr. and Mrs. Brackenridge.

Mr. and Mrs. William A. Brackenridge of Pasadena were hosts on Thursday evening at a very charming party given at the dinner-dance at the Valley Hunt Club. Their affair complimented Mrs. Hayden Harris of New York, who is here for the winter. Plates were set for ten.

The ballroom and banquet-room were transformed into a veritable jungle, with palms, bamboo and ferns. Each table was set so as to be alone, with palms and ferns all around.

A Son Arrives.

Mr. and Mrs. John C. MacFarland (Eleanor Banning) are receiving congratulations because of the arrival of a son, born Thursday evening at the Good Samaritan Hospital.

His arrival is also cause for rejoicing by his grandparenst, Mr. and Mrs. Hancock Banning and Mrs. John D. MacFarland. Mr. and Mrs. MacFarland have a beautiful little daughter, 2 years old, named Annie Banning MacFarland.

By Mrs. Harrison.

Mrs. Hugh Rodman, wife of Admiral Rodman; Mrs. Jayne, wife of Admiral Jayne and Mrs. Nathaniel Twining, wife of Admiral Twining, are to share honors at a luncheon which Mrs. William Preston Harrison is to give on Friday at the California Club. After luncheon the guests will be assembled at the Philharmonic Orchestra. There are to be twelve in the group.

Motor Trip.

With Mr. and Mrs. William Gibbs McAdoo as their guests, Mr. and Mrs. Edward Laurence Doheny are enjoying a little week-end motor trip, visiting the Doheny ranches among them being their beautiful Los Alamos property near Santa Barbara. They left Friday and plan to return tomorrow or Tuesday.

At the Ambassador.

Many prominent people are expected to attend the dinner and ball which will mark the formal opening of the Ambassador on Tuesday evening.

Mrs. Hancock Banning is to be there and Mrs. Charles Jeffras is to have a company of twelve. Mrs Marshall Wellborn is to have eight at her table; Reese Llewellyn will have eight; Mr. and Mrs. John Liggett of Pasadena are to have at their table a group of ten; Mr. and Mrs. John Barnes Miller will have six; Mr. and Mrs. Henry W. O'Melveny are to entertain a company of twelve; Mr. and Mrs. Woods D. Woolwine are to have guests and Mrs. Erasmus Wilson will have fifteen with her.

Mr. and Mrs. Lee Allen Phillips are to have a large party of twenty-four and among others who will have guests are Mrs. Charles Prager, Mr. and Mrs. Kenneth Pruess, Mr. and Mrs. E. B. Rivers, Col. and Mrs. George J. Denis, Mr. and Mrs. Leonard Haynes, Mrs. Charles H. Sharp, Mr. and Mrs. W. W. Woods, Miss Virginia Woods, Mrs. George A. Ralphs, who will entertain, Mr. and Mrs. Charles H. Thompson, Mr. and Mrs. Harvey Deardorff, Mr. and Mrs. George O. Schoolcraft, Mr. and Mrs. Eugene Tilden, Mr. and Mrs. B. F. Blinn, Mr. and Mrs. Mattison A. Merrill, Mr. and Mrs. Layton A. Greenwood, Mr. and Mrs. Fred Selbly, Mr. and Mrs. Carl W. Swearingen, Mrs. Alpharetta Hoffman, Miss Annabell Ralphs, Mrs. H. H. Rose, Clyde Fillmore, Roy Knabenshue and B. Riggens.

In Mrs. Elliott Worcester Field's party will be Mr. and Mrs. L. D. Duin, Stanley Duin, Mr. and Mrs. Hugh K. Walker, Jr., and Mr. and Mrs. Herbert Moore Worcester.

With Mr. and Mrs. Francis E. Bacon's there will be Mr. and Mrs. A. E. Webb, Mr. and Mrs. J. M. Vandergrift, Mr. and Mrs. Ralph Roseberry and Mr. and Mrs. B. F. Perkins.

Mr. and Mrs. S. J. T. Strauss are to entertain a large company, Mr. and Mrs. Roy Seeley will have ten with them and Mr. and Mrs. Howard J. Schroder will have a company of ten. There are 2000 reservations. Dinner will be served in the ballroom as well as in the dining-room, which seats 1500.

After Long Absence.

After a year's absence spent traveling in the East and abroad, Mrs. Harry Hooper of Rampart Boulevard gave a tea on Thursday afternoon when many of her old-time friends greeted her again. Hothouse blooms in all the orchid shades were used in the decorations.

Serving at the tea and coffee urns were Mmes. Willoughby Rodman, Jay Miller, John Treanor, Adams Underwood, John Lynch and Misses Katherine Adler, Mary Bohon and Decatur Page.

For Noted Author.

Mrs. Gene Stratton Porter, noted novelist, and her daughter, Mrs. Jeannette Porter Monroe of Indiana, shared honors at a reception and tea on Friday afternoon at which Mrs. Chester Wallace Brown of West Adams street was hostess. American Beauty roses were used in the drawing room and pink roses, massed with ferns and palms and early spring blooms, were used elsewhere.

Receiving with Mrs. Brown and her honor guests were Mmes. Josiah Evans Cowles, Florence Collins Porter, Dean Mason, Oscar E. Trippett, A. C. Bilicke, Madison W. Stewart and Dean Hill.

Prominent Visitors.

Mr. and Mrs. William Hinc... Taylor of San Francisco are prominent San Francisco society folk who are here for a week's visit. They are at the Van Nuys. Mrs. Taylor did important war work.

Mrs. Hancock Banning is planning to entertain at luncheon in her honor.

Dr. and Mrs. Van Kaathoven.

Dr. and Mrs. J. J. A. Van Kaathoven were hosts at a smart dinner party on Thursday evening for ten.

Box Party and Supper.

Mrs. Edwin T. Earl was hostess at a box party at the opera, followed by a midnight supper, on Thursday evening.

Mrs Mudd.

Mrs. Harvey W. Mudd is expected home early this week from New York, where she went to attend the marriage ceremony of her brother.

Mr. and Mrs. Etienne.

Mr. and Mrs. Myron Etienne, who have been in San Francisco with Mr. and Mrs. Victor Etienne since before Christmas, are expected home this week.

Miss McLaughlin.

Miss Hortense McLaughlin presided at an attractive tea yesterday afternoon in honor of Miss Genevieve Maier, who, with her mother, Mrs. Isabel D. Maier, has just returned from New York, where they were four months.

Mrs. Wrenn Recovering.

Mrs. Harold Wrenn is now able to sit up a little after a serious illness of a month. Her sister, Mrs. Henry Norman Jenson of Coronado, has been at her bedside constantly.

Mrs. Patton's Luncheon.

Mrs. George S. Patton of Lake Vineyard, San Marino, was a charming luncheon hostess on Tuesday, having Mrs. Hobart Brown of New York as honor guest. The table was adorned with pink roses and plates set for twelve.

Mrs. Spreckels Entertains.

Mrs. John D. Spreckels entertained with a delightfully planned luncheon at her home in Glorietta Boulevard, the table being centered with a profusion of roses and gypsophilia blossoms. Guests included Mr. and Mrs. Frank Von Tesmar, Mr. and Mrs. Walter Hamlin Dupee, Mr. and Mrs. Frank Godfrey, Dr. Humphrey J. Stewart, Mrs. A. L. Consmiller, Mrs. Frank Noble and Mr. and Mrs. Spreckels.

Surprise Birthday Dinner.

One of the attractive affairs at Hotel del Coronado last week was the surprise dinner party given in the Silver Grill by Col. Robert B. Morse, the occasion celebrating the

(Continued on Eighth Page.)

OBJECTS OF ART



First Annual January Clearance

Our entire stock at reductions of 20% to 50%



Rare vases; statuettes of bronze and ivory; beautiful tapestries; lamps and candelabra; scores of distinctive art pieces of every description each in itself worthy of special mention--at prices that represent only a fraction of their actual worth.

A visit entails no obligation to purchase.

GHISI & BERRY
INCORPORATED
Seventh at Flower

Store Open All Day Saturdays



Ostermoor Mattresses Special Monday, 21.95

Famously fine mattresses, their name is a guarantee of their service and comfort. Choice cotton filling and high grade ticking. Roll edges. All sizes, 21.95 in this special sale.

(Hamburger's—Third Floor—Monday)

Hamburger's
ESTABLISHED 1881
Home 10063 PHONES Bdwy. 1168

Linoleums You May Purchase to Advan

There are still several hundred square yards of that carload of linoleum bo choice patterns. Probably the most remarkable linoleum values in years.

Inlaid Linoleum, 1.65 Sq. Yd. **Printed Linoleum, 95c Sq. Yd.**

These prices do not include laying. The qualities are superb—the purchase rapidly, so if you have linoleum to buy best not to delay!

(Hamburger's—Third Floor—Monday)

The January Sale of Linens and Towe

Sale Wilton and Brussels RUGS

Prices as Welcome as They Are Unexpected, Bespeaking the Advisability of Buying Now to all Who Have Rug Wants!

This unsettled condition is too unhealthy to be long-lived and wise are they who see the handwriting on the wall and realize the undeniable advantage of purchasing now while the reaction of price declines is greater than it will be later.

Wilton Rugs—In the Following Sizes and Prices

9x12—Special at 110.00 **8.3x10.6 Special at 100.00** **8.3x10.6 Special at 77.95**
9x12—Special at 95.00 **8.3x10.6 Special at 90.00** **8.3x10.6 Special at 71.75**

Beautiful patterns at any one of these prices—the very newest designs suitable for any room. Some are two-tone effects—all are splendid qualities.

Body Brussels Rugs, 58.50

Patterns particularly suitable for dining-rooms and bedrooms. Good all-over effects—some in chintz patterns. Durable, wear-resisting rugs—size 9x12.

Seamless Brussels Rugs 42.50

Standard quality in good assortment of patterns. Easy to keep clean and long-wearing. In size 9x12 there are pretty effects for dining-rooms or bedrooms.

(Hamburger's—Third Floor—Monday)

At Prices Amazingly Below Present Market Quotation



The market decline in towels and linens has been very slight all proportionate to many other lines—a fact which makes these ... enal saving-prices the more vital and compelling. Not for years ... values confronted the buying public! A record-making, record-... January Sale in which you will want to partake, or unquestion... it later!

Irish Linen Pattern Cloths, ...

Formerly 12.50 and 15.00

A price cut almost incredible in the face of present European ... prices.

Superb weight insures service—a beautiful satin luster ... weave, the pretty damask patterns offer variety and every thread is pure ...

Two sizes—2x2 yards and 2x2½ yards—at 8.75 each.

Irish Linen Damask, 2.65

Formerly 3.75

A quality so extraordinary that it was a real bargain at 3.75—and ... unprecedented as a value offering! 70 inches wide—with every ... quality and luster that one instinctively associates with fine linens.

1200 Dozen Napkins at Reduced Prices!

And sharply reduced, so that the values are very real, very wonderful!

Heavy Mercerized Napkins (20x20) 2.25 Dozen
Formerly 3.50

Heavy Mercerized Napkins (20x20) 2.50 Dozen
Formerly 3.75

Union Linen and Imported Cotton ... (20x20, 21x21 and 22x22) 4.50 Do...
Formerly 5.00 and 5.95

Imported Fine Irish Cotton Napkins ... and 24x24) 5.00 Dozen
Formerly 6.00 and 6.50

Imported Damask, 1.95 Yard

Formerly 3.00

Another instance of wonderful value in this superb quality 70-inch cotton damask with linen finish and appearance.

Imported Damask, 1.45 Y...

Formerly 2.50

Exceptional in weight, quality and appearance ... inches wide, perfectly bleached. A very fine ...

Mercerized Damask, 75c Yard

Formerly 1.00

Most acceptable for every day hard usage. 58 inches wide, good looking and serviceable.

Union Linen Damask, 95c

Formerly 1.35

Silver bleached and 59 inches wide. ... in an excellent weight.

Filet, Cluny and Cut Work Greatly Redu...

Exclusive fancy linens, many of them imported directly by us—irresistible in beauty and ...

300.00 Mosaic Tea Cloths (72 in.)...200.00
300.00 Mosaic Tea Cloths (90-in.)...200.00
300.00 Filet and Venetian Tea Cloth (72-in.) 200.00
275.00 All-Over Filet Tea Cloths (72 and 80-in.) 183.00
200.00 Filet and Cluny Tea Cloth (63-in.) .....
150.00 Filet and Cluny Tea Cloth (68-in.) .....
125.00 Filet and Cluny Tea Cloth (72-in.) .....

Other sizes and prices that space will not permit mentioning at proportionate reductions. ... stock at very worthy reductions.

Madeira Linens 20% to 33⅓% Underpriced!

Genuine hand-embroidered Madeira linens in exclusive and high quality designs of certain appeal to ... lover of these glorious linens. Delay in transit brings the price concession.

Madeira 13-Piece Luncheon Sets, Special.... .....12.00 to 50.00
Madeira Scarfs (18x36-in.)....7.50 to 10.00
Madeira Scarfs (18x45-in.)....7.50 to 10.75
Madeira Scarfs (18x54-in.)....8.00 to ...
Madeira Centers (36 to 90-in.) 10.00 to ...
Madeira Napkins.....15.00 to 60.00 D...

Cluny Scarfs and Centers Greatly Reduced!

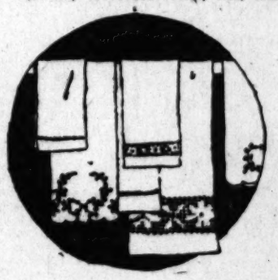
Deep hand-made cluny edges and insertions trim them—the designs are beautiful—the assortment widely inclusive, bringing both elaborate and modest pieces for your selection at prices well below regular.

65.00 Cluny Centers (72 in.)....43.35
35.00 Cluny Centers (72 in.)....23.35
30.00 Cluny Centers (72 in.)....20.00
50.00 Cluny Centers (68, 63 in.) 33.35
15.00 Cluny Centers (54 in.)....10.00
20.00 Cluny Centers (54 in.)....13.35
22.50 Cluny Centers (54 in.)....15.00
25.00 Cluny Centers (54 in.)....16.65
30.00 Cluny Centers (54 in.)....20.00
8.50, 9.50, 15.00 Cluny Centers (36 in.) 5.65, 6.35, 10.00
7.50, 9.50 Cluny Centers (27 in.) 5.00, 6.35
4.00 Cluny Centers (20 in.).....2.65
3.00 Cluny Centers (18 in.).....2.00
12.00 Cluny Scarfs (19x50).....8.00
9.50 Cluny Scarfs (19x36) and 19x50) 6.35
8.00 Cluny Scarfs (19x54).....5.35
7.50 Cluny Scarfs (19x36).....5.00



Thousands of Towels Underpriced!

An opportunity of appeal alike to the homebody and the ... institution where towel demands are extensive.



Fine Huck Towels, 1.95 Dozen

Formerly 4.20 and recently reduced to 3.00 dozen, including the ... No. 163 and No. 400 from the Cannon Mills. Size 18x36 inches, all ... red bordered. Separately 25c each.

Huck Towels 1.25 Dozen

Formerly 3.00

Also towels from the Cannon mills—in size 16x32. Recently reduced to 12½c each.

Turkish Towels, 50c ... 5.75 Doz.

High grade, double ... bleached—soft, fluffy and ... Size 20x44 inches. ... each. Recently reduced to ... Now 50c.

Turkish Towels, 35c ... 4.00 Dozen

Formerly 1.00 and ...

Two sizes—18x36 and ... Splendid quality. Formerly ... duced recently to 50c and ... further reduced for this sale.

Glass Toweling, 25c Yard

Formerly 40c

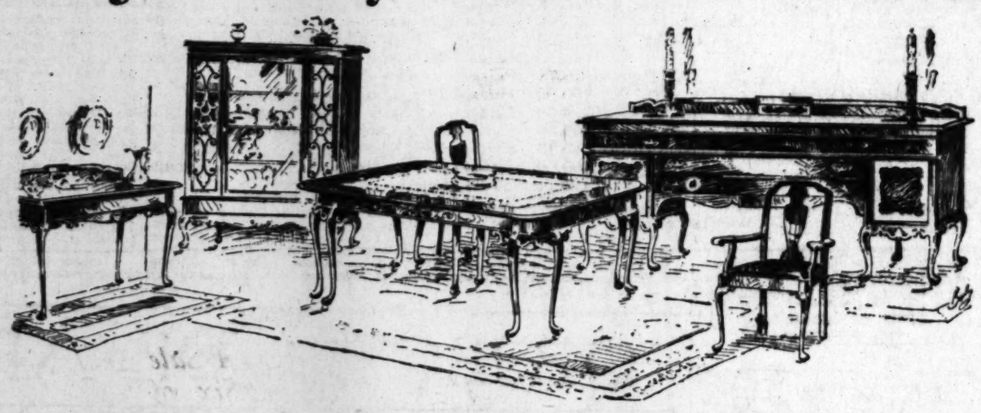
As fine for home use as for soda fountains, restaurants, etc. At this price you may buy below present wholesale figures. Firmly woven—will not lint. Red or blue checks, 17 inches wide.

Japanese Luncheon Cloths Underpriced!

1.75 Japanese Cloths (36x36) 90c
2.25 Japanese Cloths (48x48) 1.00
1.00 Japanese Napkins (12x12) 60c
50c Japanese Scarfs (17x34) 30c

(Hamburger's—Main Floor—Monday)

The January Sale of Furniture



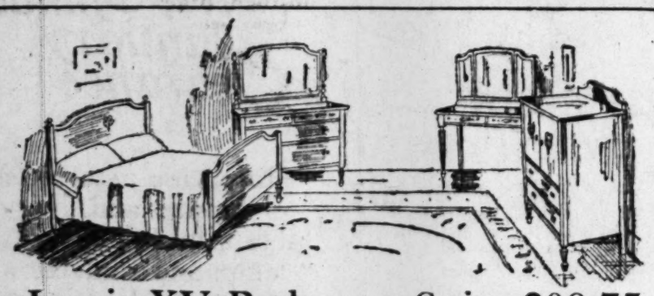
If as Yet You Have Not Discovered the Wonderful Economies Here Available, it Would be Well to Make Note and Come Tomorrow!

Because you can buy to greater advantage now than we have any reason to believe you can later when business returns to normal. Hamburger prices, always low, made sharply under the market for January clearance! The more important because Hamburger "quality" furniture is the ONLY kind of furniture we sell!

Queen Anne Dining Room Suite Specially Priced

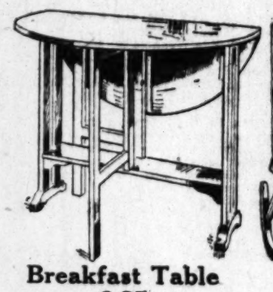
A very handsome suite which you may purchase en suite or separately at the same saving in price! Queen Anne period with burl veneer panels and table rim.

Buffet.....225.00
Serving Table.....110.00
China Closet.....210.00
Side Chairs, hair cloth seats.....33.75
Oblong Extension Table (46x60-in. extends to 8 ft.).....145.00
Round Extension Table (54-inch top) extends to 8 feet).....135.00
Arm Chairs, hair cloth seats.....40.00



Louis XV Bedroom Suite 208.75

Either walnut or mahogany of very fine quality. Suite consists of dresser, chiffonier, toilet table and bed. Sold in complete sets only.



Breakfast Table 6.35

In fumed oak finish, 6.35—or the same design in ivory finish at 6.95. Top 36 inches—square or round. Well constructed.



Chair or Rocker 24.75

Solid mahogany with graceful scroll edge, cane back and seat.



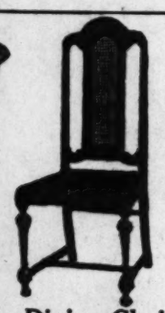
Overstuffed Leather Rocker 29.75

Genuine leather with comfortable full spring construction. High back. Base furnished in any finish A rare and real value.



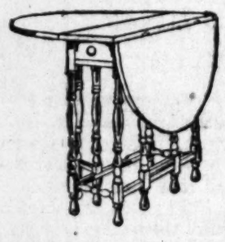
Extension Table 39.75

William and Mary design in Jacobean oak finish. Table top 45 inches with 6 foot extension, 39.75. Mahogany or walnut finish, 49.75.



Dining Chair 13.75

William and Mary design. Spanish leather seat and cane back. One of our best values.



Gate-Leg Table 24.75

Mahogany finish. Size of top 36x24 inches. Finest cabinet work. Larger tables special at 32.50 and 34.75.

Royal Easy Chairs 49.75

Overstuffed and covered in tapestry. High back with foot rest—either in rocker or chair. Also our entire line of Royal Easy Chairs heavily reduced.

(Hamburger's—Third Floor—Monday)

...urchase to Advanta...

...of that carload of linoleum left in ... linoleum values in years.

Printed Linoleum, 95c Sq. Yd.

...qualities are superb—the yardage ... to delay!

...Floor—Monday)

...Towels

...t Market Quotations!

...vels and linens has been very slight, ... lines—a fact which makes these pl... and compelling. Not for years have ... public! A record-making, record-b... want to, partake, or unquestionably ...

...attern Cloths, 8.7...

...y 12.50 and 15.00

...in the face of present European and Am...

...—a beautiful satin luster bespeaks th... offer variety and every thread is pure linen ... yards—at 8.75 each.

...n Damask, 2.65

...ormerly 3.75

...it was a real bargain at 3.75—and it is ... 70 inches wide—with every feature of w... rely associates with fine linens.

...educed Prices!

...wonderful!

...en and Imported Cotton Napkins ...0, 21x21 and 22x22) 4.50 Doz.

Formerly 5.00 and 5.95

...Fine Irish Cotton Napkins (22x... ...and 24x24) 5.00 Dozen

Formerly 6.00 and 6.50

...rted Damask, 1.45 Yard

Formerly 2.50

...al in weight, quality and appearance. ... perfectly bleached. A very fine cotton ...

...Linen Damask, 95c Yard

Formerly 1.35

...leached and 59 inches wide. Serviceable ...t weight.

...Greatly Reduced

...irresistible in beauty and quality.

...et and Cluny Tea Cloth ...(63-in.) .....12...

...et and Cluny Tea Cloth ...(68-in.) .....10...

...et and Cluny Tea Cloth ...(72-in.) ..... 8...

...roportionate reductions. A very beauti...

...% Underpriced!

...quality designs of certain appeal to ev... ...ession.

...Scarfs (18x54-in.) ....8.50 to 12...

...Centers (36 to 90-in.) 10.00 to 75...

...Napkins.....15.00 to 60.00 Do...

...atly Reduced!



...owels Underpriced!

...the homebody and the manager ... ...extensive.

...wels, 1.95 Dozen

...ced to 3.00 dozen, including the fa... ...on Mills. Size 18x36 inches, all wh...

Turkish Towels, 50c E... 5.75 Doz.

High grade, double thread, ... bleached—soft, fluffy and abs... Size 20x44 inches. Formerly ... each. Recently reduced to 75c ... Now 50c.

Turkish Towels, 35c E... 4.00 Dozen

Formerly 1.00 each

Two sizes—18x36 and ... Splendid quality. Formerly 75c ... duced recently to 50c and now ... further reduced for this sale.

...Underpriced!

...anese Napkins (12x12) 60c Do...

...anese Scarfs (17x34) 35c Ea...

3600 Pieces Women's Neckwear at 95c

The new in neckwear—all these pieces comprising a special purchase of a manufacturer's surplus stock. Vests, collars, collar and cuff sets, lace collars, vestees, gilets—a wonderful array of styles at 95c.

Plush Coatees, 14.95

Velvisole, plush and broadtail coatees that would regularly be 25.00 to 35.00. Some are bobtailed with sleeves and collars—all cut full and silk lined.

Wool Shawlettes, 3.95

Predominating colors are brown, grays and blue—in the large size shawlettes with pockets and belts. Besides those at 3.95 there are others at 5.00.

(Hamburger's—Main Floor—Monday)

Store Open All Day Saturdays

Hamburger's

ESTABLISHED 1881

Home 10063 —— PHONES —— Bdwy. 1168

3000 Yds. 18 to 45 inch Embroidered Net and Silk Chantilly Flouncings, 1.25 Yd.

Gorgeous—and even that does not do these flouncings justice. So elaborate are the effects that these identical pieces are the equals of regular 10.00 pieces. Silk Chantilly, radium silk laces, embroidered net flouncings—at 1.25 a yard.

Also 1000 yards of novelty trimmings, regularly 5.00 to 7.50, featured at 1.25 yard.

(Hamburger's—Main Floor—Monday)

Our January Half-Price Sale of Furs

A Bewitching Group of Springtime Modes

In a Notable Sale of New

Trimmed Millinery

15.00



Delightful creations, modeled in our own workrooms after the latest of Fashion's decrees. For immediate wear and destined to be the height of fashion as the season advances.

Sailors, roll brims, soft shapes and irregular models, trimmed with ornaments, flowers, ribbons—all the novelties of the new season.

(Hamburger's—Second Floor—Monday)

A Clearance of Exclusive Models

Blouses, Overblouses

Just Half the Original Prices

Only one day may women have the privilege of choosing from this extensive stock of handsome blouses, marked 50% lower than the regular prices.

Georgette, crepe de chine and satin models, elaborately trimmed with beads, lace or rich embroidered motifs—there being flesh, white, taupe, brown, navy and black in the group.

(Hamburger's—Second Floor—Monday)

Women's Wool Sweaters, 12.50

Reduced from much higher prices, these tuxedo and slip-over and tie-on models will undoubtedly be "snapped" up by women who are daily feeling the need of a nice, warm sweater. The pretty, bright shades as well as the dark ones offer a delightful choice. Sizes 34 to 44.

Also Odd Lots Imported Sweaters Greatly Reduced

(Hamburger's—Second Floor—Monday)



The Annual Event That Places Hamburger's Entire Stock of

Furs and Fur Coats at Half Price

Always an event of great proportions—the January Fur Sale this year portends to be all and more than Hamburger patrons might expect. And that because stocks are particularly well rounded out as to style variety and because original prices were lower than it has been our good fortune to offer of late. It is necessary to choose from the great number of models, a few representative values, which follow:

Former Price	Description	Sale Price	Former Price	Description	Sale Price
3250.00	Eastern Mink Wrap	1625.00	1000.00	Eastern Mink Stole	500.00
900.00	36-in. Hudson Seal Coat Skunk or beaver collars and cuffs	450.00	495.00	6-skin Stone Marten Stole	247.50
			750.00	Genuine Silver Fox, blocked	375.00
600.00	36-in. Hudson Seal Coat Squirrel collar and cuffs, or plain	300.00	450.00	Genuine Blue Fox, blocked	225.00
			195.00	White Arctic Foxes	97.50
485.00	36-in. Nutria Coat	242.50	75.00	Taupe Fox Scarf	37.50
375.00	30-in. Nutria Coat	187.50	120.00	Fox Scarf, black and taupe	60.00
575.00	Hudson Seal Coatee Kolinsky collar	287.50	125.00	Large Black Lynx Scarf	62.50
			29.75	Patagonia Foxes	14.88
650.00	Scotch Mole and Squirrel Coatee	325.00	150.00	Hudson Bay Sable Choker, 1 skin	75.00
450.00	Eastern Mink Cape	225.00	250.00	Hudson Bay Sable Choker, 2 skins	125.00
395.00	Siberian Squirrel Cape	197.50	55.00	Stone Marten Choker, 1 skin	27.50
395.00	Siberian Squirrel Stole, cape effects	197.50	49.75	Russian Fitch Choker	24.88
150.00	Skunk Stole	75.00	850.00	Russian Ermine Stole	425.00
225.00	Hudson Seal Stole	112.50	129.50	Skunk Collar	64.75
145.00	Scotch Mole Stole	72.50	250.00	Russian Kolinsky Throw	125.00

(Hamburger's—Second Floor—Monday)

Monday, 20,000 Yards New Spring Silks to Sell at 1.85 Yard

The January Sale of Lingerie



Quite the most alluring sale that has been featured — in that garments are so wonderfully dainty and lacey and prices are so much lower than January White Sales are ordinarily in a position to offer.

Every lingerie need may be so satisfactorily filled now if women will just look ahead to all the underwear requirements that are bound to come up later on in the season—and by buying now realize amazing savings.

Silk Envelope Chemise, 3.65

Fairy-like are these wash satin and crepe de chine models—and the silks are such good qualities. There are so many ways that laces, buds and bows have enhanced their beauty—and one may choose from either strap or built-up styles.

Lace-Trimmed Crepe de Chine Nightgowns, 3.95

That fine quality crepe de chine that one would never hope to buy for 3.95—outside the January Sales. All the dainty trimming touches make them the more exceptional.

"All-Round" Paneled Crepe de Chine Petticoats, 4.45

As surely shadow-proof as any petticoat could be—and as dainty, too, for the trimming is of Calais lace and insertion. One of the values that Hamburger's is proudest of—for 4.45 is indeed a very modest sum.

Nainsook Chemaloons, Crepe Gowns, 1.85

What a happy combination a chemaloon is—with the envelope tops and the bloomer below the waist. These fit especially well and are trimmed with lace and insertion.

The crepe nightgowns, flesh color, are also finished with lace edge, the crepe being a very good quality.

Muslin Drawers and Corset Covers at 75c

The drawers are made of soft muslin, finished with lace and embroidery—the corset covers, fashioned built-up style, also daintily trimmed.

(Hamburger's—Second Floor—Monday)

This Sale of Women's Footwear!



One of the Most Startling of Clearance Values Is This Offering of Former 8.50 to 16.50 Models at

5.00



High and low shoes that are accepted as the vogue—in broken lines, have been taken from our regular stocks and grouped at this lowest of sale prices.

Those sketched are but four of the many styles, including brown kid, black kid, black suede and patent leather, hand turned and welt soles, both high and low heels.

(Hamburger's—Second Floor—Monday)



An Advance Presentation of the New Mode as Evidenced in

Women's and Misses'

Suits for Spring

59.50

Superb tailoring — marks every one of these early arrivals as a distinctly exclusive model. For women the coats are medium length, semi-form fitting, in some instances straight lines and again with the shoe string belt.

For misses, the short box coat is in vogue—narrow taffeta binding being a distinctive touch that Fashion has conceived for the new season.

All are fashioned of the finest of navy tricotines, always in perfect taste and the height of fashion.

(Hamburger's—Second Floor—Monday)

A Sale Sensation—Including Six of the Most Popular Spring Silks from Leading Manufacturers!

36-Inch Chiffon Taffeta, 1.85 Yd.
Solid and two-tone effects in a full line of shades.

36-Inch Fibre Minuet, 1.85 Yard
This popular new silk in full color assortment.

40-Inch Crepe de Chine, 1.85 Yd.
A beautiful quality in all the wanted shades.

36-Inch Dress Satins, 1.85 Yard
Lustrous and exquisite in all the popular colors.

40-Inch Heavy Georgette, 1.85
Wonderful color line in a quality of high merit.

36-Inch Black Silks, 1.85 Yard
Including taffetas and satins of superior quality.

Dress Satin, 1.45 Yd.

In addition to the exceptional quality at so low a price there is the added satisfaction of being able to choose from all the street and evening shades. Width 36 inches.

Fiber-Satin Broche, 2.95

A very new development in sports satins, this group inclusive of all the new pastel shades. A satin that is lustrous and beautiful yet extremely practical. It would be wise to choose while the color line is complete.

Satin Daphne, 2.50 Yd.

A soft, clinging satin for formal wear—and in such exquisite colors—either medium, pastel, or evening shades. Width 40 inches—a rare "buy" at 2.50 a yard.

White Sports Silks, 3.95

Representing all the new weaves for the coming season—widths 39 and 40 inches. A complete choice NOW at 3.95—a price lower than one might expect later on.

(Hamburger's—Main Floor—Monday)

Crepe de Chine, 1.00 Yd.

It used to be long, long ago that such crepe de chine as this could be priced so low — and now in Hamburger's sale one may enjoy this rare economy. A full color line, including black and white, 40 inches wide, 1.00 a yard.

Walk-Over

Recognized Shoe Standard the World-Over

STORES IN Los Angeles Pasadena Long Beach San Diego Bakersfield

SALE

Every Pair Walk-Over SHOES

ALL Walk-Overs for men, women and children selling now at Rock - Bottom Sale prices—extreme value, plus Walk-Over service.

Buy Now —your favorite Walk-Over style and last—on sale at a real saving.

Nothing reserved.

JESBERG'S WALK-OVER SHOPS

612 S BROADWAY for MEN AND WOMEN

359 S SPRING ST. FOR MEN



X-RAY DENTIST

Fifteen years of practical experience, including investigating and research in almost every foreign country of the world, places me in a position to diagnose your case scientifically and correctly and enables me to perform dental operations absolutely without pain. I am prepared to give you the best dental services that skill can produce.



Radiographs—The Only Reliable and Scientific method of knowing the exact condition of your teeth..... $1

By this means we can detect diseased or abscessed conditions of the teeth which may lead to serious bodily disorders, as rheumatism, loss of appetite, headache, neuralgia, intestinal indigestion, loss of eyesight and energy.

SET OF TEETH

Choice of Materials, High Grade only! $10

To those who appreciate the best.

Plates Repaired (like new).....$1 up
Silver and Amalgam Fillings.....$1
Porcelain and Gold Fillings.....$2 up
Gold Crowns, 22K.....
Porcelain Crowns .....
Bridgework (best) .....
$5
12 Years' Protective Guarantee

Aluminum plate, most sanitary, special $12.50 to $25.00

You should wear an aluminum plate; it is much thinner and lighter than a rubber plate and does not heat the tissues, causing a burning sensation and sometimes a catarrhal condition and sore mouth.

PYORRHOEA Successfully Treated

Be sure you are free from this dreaded disease, which works such ravages in the mouth and causes the loss of sound teeth and often produces disease and death by distributing its poison to remote parts of the body. If taken in the early stages it can be successfully treated. Come in and investigate.

$10.00 FULL SET GUARANTEED

EXAMINATIONS FREE

Hours: 8 a.m. to 8 p.m.; open evenings. Sunday, 10 to 12. Phone Pico 2813.

DR. ZIMMERMAN

303-304-305 Broadway Central Bldg., 424 South Broadway



Danderine is "Beauty-Tonic"

Immediately after a "Danderine" massage, your hair takes on new life, luster and wondrous beauty, appearing twice as heavy and plentiful, because each hair seems to fluff and thicken.

Don't let your hair stay lifeless, colorless, plain or scraggly. You, too, want lots of long strong hair, glistening with beauty.

A 35-cent bottle of delightful "Danderine" freshens your scalp, checks dandruff and falling hair. This stimulating "beauty-tonic" gives to thin, dull, fading hair that youthful brightness and abundant thickness. All drug counters sell "Danderine."—[Advertisement.

Newspaper Readers

regard the want-ad pages of THE TIMES as a convenience, just as they do the telephone book or the city directory.

SOCIETY.

birthday anniversary of Mrs. Morse. Roses in profusion were employed in the decorations, Mrs. Morse's name being Rose and the whole motif of the evening was carried out with the same idea. The place cards were hand-sketched rosebuds, corsage bouquets of roses were also laid at the places of the ladies and the guests sent dozens of American Beauty roses to the honor guest. Those included were Mr. and Mrs. Dwight J. Peterson, Mr. and Mrs. W. A. Turquand, Mr. and Mrs. Charles Longstreth, Mr. and Mrs. Warren W. Beckwith, Mrs. Frederick C. Winchester, Mr. and Mrs. George Fuller and George A. Hamlin.

Mr. and Mrs. Kavanagh.

Mr. and Mrs. J. C. Kavanagh of Los Angeles and their attractive daughter, Miss Doreen Kavanagh, have taken a house at Coronado for the winter. Their elder daughter, Mrs. Percival Thompson, and her family have a beautiful home in Ocean Boulevard, Coronado.

Mr. and Mrs. Knox.

Mr. and Mrs. Hugh S. Knox of Pittsburg and Washington, D. C., motored down to Hotel del Coronado from Santa Barbara Tuesday afternoon for an indefinite visit. Mr. Knox is the son of Senator and Mrs. Philander C. Knox of Washington, D. C., and Pittsburg.

Touring Coast.

Mr. and Mrs. James G. Goodwin and Mr. and Mrs. G. H. Davis of Kansas City, Mo., who are making an extensive tour by automobile through the Pacific Coast States, motored down to Hotel del Coronado from Pasadena and Los Angeles for several weeks' visit. Both Mr. Davis and Mr. Goodwin are members of the Kansas City Board of Trade.

Elaborate Dinner Party.

Dr. and Mrs. Ralph W. McDowell entertained with a dinner party at Hotel del Coronado Saturday evening preceding the week-end dance, their honor guests being Maj. Sheplar Ward Fitzgerald, commanding officer at Rockwell Aviation Field; Mrs. Fitzgerald and Lieut.-Commander and Mrs. Roland W. Schumann. Dr. McDowell is lieutenant-commander of the Navy, stationed at the naval hospital, Balboa Park. Mrs. McDowell entertained with a bridge tea at her home, 1022 Park Place, Coronado, Thursday afternoon, Mrs. Joseph H. Pendleton, Mrs. Sheplar Ward Fitzgerald, Mrs. Roland W. Schumann and Mrs. Edward Banker assisting.

Miss Burgner.

Miss Katherine Burgner was hostess yesterday at an Orpheum party, followed by tea at the Mary Louise tea shop. There were ten guests. This was one of a series of small affairs Miss Burgner is giving.

To New York.

Mrs. A. L. Swobdi-Mead of 356 South Manhattan Place left on Friday for a trip to New York and other eastern cities.

Morning Musicale and Reception.

A group of representative Los Angeles women will give a morning musicale at the Ambassador on January 26 at 11 o'clock. It is to be like the famous Bagby musicales of New York City. The proceeds will be sent to Herbert Hoover for the starving children of Europe. Miss Mary Forve and Miss Cecile McLaughlin will be in charge of the committee of young girls to distribute programs.

Mrs. Thompson's Tea.

Mrs. William K. Thompson of Green street will preside this afternoon over a smart little tea.

From St. Paul.

Mr. and Mrs. Charles Weschecke from St. Paul, Minn., are here for the winter and are at the Clark.

By Mr. and Mrs. Hubbard.

In honor of Mr. and Mrs. Jesse Applegath and their daughter, Miss Grace Applegath of Toronto, Can., Mr. and Mrs. W. J. Hubbard gave a dinner party last evening at the Wilshire Country Club.

There were forty guests seated at one long table, which was adorned with an elaborate floral centerpiece of pink roses.

Interesting Visitors.

Mr. and Mrs. William Carslens Ooster of the Netherlands are interesting visitors at the Hotel Leighton. Their villa, "Svaco," is one of the show places in their country. When they leave here they will go to Honolulu, Japan and China, and will return home by way of the Dutch East Indies.

In Del Monte.

Mr. and Mrs. Stanley W. Forsman of Pasadena have been spending much of their time this winter at their new home at Pebble Beach. They have a beautiful forest lodge facing the fourteenth fairway of the Pebble Beach golf course.

For Mrs. Black.

Mrs. John Black, a young matron who recently came here from Berkeley to reside, was honor guest at an elaborate luncheon at which Mrs. John Percival Hunt was hostess on Tuesday, entertaining at the Ambassador. In the party were Mmes. Thomas A. J. Dockweiler, Eugene Payson Clark, James G. Scarborough, Jr., James Langford Stack, Florence Wood Clark, James Rathwell Page, Robert Phillips McReynolds, James McCoy, Victor Ford Collins, Stanley Gutherie, James Leovy, Malcolm McNaghton, Howard Grace, Forrest Q. Stanton, John Lake Garner, Jr., John de Fontenay Mel, Clair N. Woolwine and Misses Harvie and Byrd Wallis, Lillian Van Dyke, Ethel Shaw, Margarita and Carolina Winston, Georgia Kean and Florence Hunt.

Joint Hostesses.

Mrs. J. Walter Burns and Mrs. Michael Creamer were joint hostesses at a bridge luncheon at the Los Angeles Country Club Tuesday afternoon. There were 150 guests.

Yellow roses adorned the tables, at which presided, besides the hostesses, Mmes. Willoughby Rodman, Homer Laughlin, Isaac Robinson, J. M. Snissen, Rupert Alderman, Clark Decker, William Adams Gertrude Wilson, George Lown, Lewis Nute and David Thompson.

A Welcome Home.

To welcome home Thomas A. O'Donnell and his daughter, Miss Doris O'Donnell, who have just returned from Europe, Mr. and Mrs. M. H. Whittier of 1001 Sunset Boulevard, Beverly Hills, gave a

Spring Neckwear, 59c

1000 pieces of women's and misses' new neckwear in lace net and organdie. Many styles at 59c.

(Downstairs Store—Monday)

Store Open All Day Saturdays

Hamburger's Down-stairs Store

Monday—Women's Misses' Stylish Dresses, 19.5

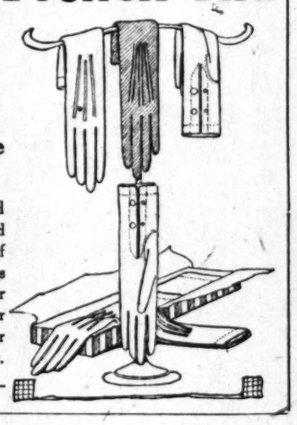
Women's Famous "Chanut"

Imported French Kid Gloves 1.95

This is about half the former price—

Every pair is first quality and is exceptionally low priced for this sensational sale of "Chanut" French Kid Gloves at 1.95. Black, white, gray or brown, in sizes 6 to 8, for women and misses. Make your selection Monday at 1.95 pair.

(Hamburger's—Downstairs Store—Monday)



Formerly priced 24.50 and 27.50. Tricotines, serges, satins and velvets in up-to-the-minute styles. Smart models with all popular trimmings. Navy, black and brown predominate. While they last at 19.50.

Dresses at 24.50

Formerly 35.00. Just 125 to select from in this special sale. Tricotines, serges, velvets and satins. Many styles showing pleated, tunic, ruffled and straight line models. Silk and wool embroidery trimmed. One model has sash of colored tricolette. Sizes 16 to 44.

Jersey Coats, 5.95

Women's and misses' plain jersey coats in navy, black and brown. Tuxedo collars and narrow belts and patch pockets.

Dress Skirts, 8.95

Formerly priced at 14.95. Plain and pleated skirts for women and misses in beautiful color combinations. Wool materials, plaids, serges and velours.

(Hamburger's—Downstairs Store—Monday)



Axminster Rugs at Big Savings

Very Specially Purchased Owing to Slight Misweaves

Bought from a reputable manufacturer at 'way less than regular. Some have slight misweaves or off-colorings which are scarcely noticeable even by an expert rug man and are none the worse for wear. A wonderful variety of colorings and patterns for quick selection at low prices.



Down Stairs Store

9x12 Axminsters, 49.75

Seamless rugs, soft colorings, oriental patterns. You will wonder at the quality of these at 49.75.

8.3x10.6 Axminster Rugs, 46.75

Also seamless. Many patterns and colorings to choose from. Every one a most extraordinary value at 46.75.

7.6x9 Axminster Rugs, 39.95

A popular size seamless rug. Wonderful we would say at this low price, 39.95. Make your selections early.

6x9 Axminster Rugs, 31.95

Think of it. High grade seamless Axminsters at 31.95. Beautiful patterns and colorings. See the quality in this sale Monday.

4.6x6.6 Axminster Rugs, 17.95

A rug for the small room or den. Exceptionally fine patterns and colorings. They will not last long Monday at 17.95.

36x70-In. Axminster Rugs, 8.95

Rich beautiful colorings and designs. Rugs that you have been accustomed to pay far more for than 8.95.

27x54-In. Axminster Rugs, 4.95

Exceptional high pile Axminsters at a very low price for such quality. Make your selections early.

9x12 Axminster Rugs, 42.95

Seamed rugs in very pretty patterns and colorings. A wonderful variety to choose from in this sale at just 42.95.

(Hamburger's—Downstairs Store—Monday)

36-in. Muslin, 16c

Formerly 30c quality. Extra heavy for making sheets and cases.

Pillow Cases, 25c

42x36-inch cases. Made from good weight muslin free from dressing.

Cotton Blankets, 1.50

Repriced from 3.00, 54x72-inch cotton blankets. Plain tan with colored borders. 1.50 pair.

Feather Pillows, 1.48

Formerly priced 2.00. 21x27-inch. Well filled and covered with rose colored ticking. 3½-lb. weight.

Long Cloth, 10 Yds., 3.

Formerly priced 50c yard. 36 inches wide. Fine quality for all home uses.

Wool Plaid Skirting, 3.

Repriced from 5.45 grade. 54 to 60 inches wide. Pretty plaids in desirable colors.

Imported Pongee, 98c

Formerly priced 1.50 yard. 40 inches wide. Imported silk pongee of good weight and finish.

(Hamburger's—Downstairs Store—Monday)

Women's Leather

Bags at 1.65



Genuine leather bags and purses in black and wanted colors. Pin seal Morocco and Persian leathers, well lined and fitted.

Women's House Dresses, 2.50

Women's and misses' house dresses repriced from our 3.98 grade. Many styles to select from in plaids and checks.

Women's Stylish Corsets, 1.79

Women's corsets in flesh colored coutil, elastic top and girdle, with elastic sides. Sizes 20 to 28, specially purchased to sell at 1.79.

Bandeau Brassieres, 29c

Women's flesh colored bandeau brassieres in front or back closing. Sizes 32 to 44.

(Hamburger's—Downstairs Store—Monday)

2000 Pairs Women's

Low Shoes, Boots, 3.98



Boots, oxfords, pumps and ties—white or black kid, brown calf, suede in black or gray, patent leathers, field mouse and gray kids. Sizes 2 to 10, widths AAA to D. French or military heels, hand turned soles.

200 Pairs Women's

Oxfords, 3.48

Hand turned soles, rubber heels. A comfort shoe for house wear.

200 Prs. Misses' Shoes, 3.48

Growing girls' high shoes in patent or dull leathers. Sizes 2½ to 6.

(Hamburger's—Downstairs Store—Monday)

Women's New Straw and

Satin Hats

Latest Spring Styles

5.00



A large assortment of Spring hats for women's and misses' styles; [illegible] shapes, satin, satin and straw and all straw. New tailored sailors in the assortment. All bright spring shades so much in demand.

(Hamburger's—Downstairs Store—Monday)

A Sale 600 Men's Striped Percale Shirts, 1.45

Boys' Two Pants Woolen

Suits at 7.95



Think of buying boys' heavy woolen suits with an extra pair of pants at the low price of 7.95. They are all dark browns and blues. Sizes 6 to 16 years. Belted Norfolk models.

Boys' Blouses, 98c

Blouses that will wear and launder well. Plain blue or striped ginghams, full cut. Extra long sleeves. Sizes 6 to 14 years.

(Hamburger's—Downstairs Store—Monday)



Bought From a Well Known Eastern Maker at 'Way Less Than the Regular Price

Soft French cuff styles in sizes 14 to 17 neck. Dainty color combinations and pretty stripes to please every man. Ordinarily such quality shirts sold at 2.25. Buy them Monday at 1.45.

Men's Union Suits Sale Priced, 2.25

Heavy ribbed union suits in high neck, long sleeves and ankle length models. Full sizes. Repriced from 3.50 to 2.25 [illegible] sizes.

Men's Woolen Underwear, 98c

Separate shirts and drawers that sold regularly at 1.95 the garment. Fine soft wool and cotton mixtures. High neck, long sleeves and ankle length. Regular sizes. Special, the garment at 98c. (Hamburger's—Downstairs Store—Monday)

Drape Veils, 50c

Women's chiffon veiling in mesh or dotted drape weave, 1½ yds. long and 18 inches wide. Black, Navy blue, brown or gray. Simple to change from one to another. (Downstairs Store, Monday)

Store

ses, 19.50



36-in. Muslin, 16c

Formerly 30c quality. Extra heavy for making sheets and cases.

Pillow Cases, 25c

42x36-inch cases. Made from good weight muslin free from dressing.

Cotton Blankets, 1.50

Repriced from 3.00. 54x72-inch double blankets. Plain tan with colored borders. 1.50 pair.

Feather Pillows, 1.48

Formerly priced 2.00. 21x27-inch. Well filled and covered with rose colored ticking. 3½-lb. weight.

Long Cloth, 10 Yds., 3.50

Formerly priced 50c yard. 36 inches wide. Fine quality for all home uses.

Wool Plaid Skirting, 3.98

Repriced from 5.45 grade. 54 to 56 inches wide. Pretty plaids in desirable colors.

Imported Pongee, 98c

Formerly priced 1.50 yard. 32 inches wide. Imported silk pongees of good weight and finish.

(Hamburger's—Downstairs Store—Monday)

omen's New Straw and

Satin Hats

Latest Spring Styles

5.00



arge assortment of Spring hats in 's and misses' styles; dozens of satin, satin and straw and all straw. ailored sailors in the assortment. All spring shades so much in demand.

mburger's—Downstairs Store—Monday)

Shirts, 1.45

t From a Well Known rn Maker at 'Way Less the Regular Price

French cuff styles in sizes 14 to . Dainty color combinations ty stripes to please every man. ily such quality shirts sold at uy them Monday at 1.45.

's Union Suits, le Priced, 2.25

ribbed union suits in high neck, long nd ankle length models. Regular priced from 3.50 to 2.25 Monday.

derwear, 98c

ularly at 1.95 the garment. Fine g sleeves and ankle length styles.

amburger's—Downstairs Store—Monday)

CIETY.

...musicale on Friday ...ext week ...the guests of honor those ...Mrs. L. Lester, Messrs. ...A. Guiberson, L. W. ...Wallace Brown, O. ...C. Wilson, H. S. ...E. Baker, C. B. Barnes, ...Theodore Martin, ...George M. Swin- ...W. McCray. ...Ellis T. Yar- ...Tim Spellacy, ...J. Miley, W. W ...Stephens, W. B. ...Whittier, Milo Whit- ...Philip Wiseman, ...Charles H. Toll, Har- ...Fred L. Baker, H. M. ...John T. Wootan, Erie ...H. Boggs, S. C. Gre- ...Cook, Seeley W. Mudd, ...Whittier and J. E ...Carrie Guiberson, ...Herschel Collins, E ...Bruce Bartch, Mr. and ...Northcutt and Mr. and ...Northcott. A musical ...given by Herbert Lew- ...Mrs. Edith Wayne ...Ray Condit, read- ...tenor, pianist. A buf- ...served. ...

...F. Bentel of Ra- ...a bridge supper on ...of her house guest, ...Flower. There were ...guests for bridge, oth- ...to later in time for ...

...matron from Lon- ...Ethel E. Rowland, who ...Enid Leighton. She is ...of the U. S. Otis of Bron- ...She is being much en ...

...Ramo McDonnell Taylor presided over a smart and elaborately appointed luncheon on Tuesday at the California Club, having Mrs. Edward Laurence Doheny as honor guest. After luncheon they were all assembled at the musicale tea at the Little Theater.

At Coronado.

With many visitors from foreign shores at Hotel del Coronado this year a number of attractive affairs are being given in their honor and at the supper party with which Mrs. James D. McSorley entertained at the home of her daughter and son-in-law, Mr. and Mrs. Frank Von Tesmar in Star Park, Tuesday evening, guests from seven States of the Union were included. Mr. and Mrs. Alec Fleck of Ottawa, Can., were the guests of honor and others included Brig.-Gen. and Mrs. Joseph H. Pendleton, Rear-Admiral and Mrs. Uriel Sebree, Mr. and Mrs. William H. Osborne, Milwaukee; Miss Marion Wales, Chicago; Mr. and Mrs. Dwight J. Peterson, Toledo, O.; Mr. and Mrs. John A. McShane and Mrs. Hogan, Omaha, Neb.; Mr. and Mrs. George Trimble and Mr. and Mrs. Frank Day, Seattle, Wash.; Mr. and Mrs. James W. Garneau, St. Louis, and Mr. and Mrs. Charles J. Winchester.

For Niece of Sir Admiral Bayly.

One of the attractive affairs of recent date in Coronado "service" circles was the luncheon and picnic party with which Mrs. William V. Pratt, wife of Capt. Pratt, commander of the destroyer forces of the Pacific Fleet, entertained in honor of Miss Violet Voysey, niece of Admiral Sir Lewis Baly, R. N. The guests motored to San Luis Rey Mission, where luncheon was served under the old trees. Returning home late in the afternoon Mrs. Edwin Landon, wife of Col. Landon, commandant at Fort Rosecrans, entertained them at the post for tea. The Pratts have taken a house in Tolita avenue, Coronado. Those included were Mrs. Pratt, Miss Voysey, Mrs. Taylor Evans, wife of Capt. Evans, chief of staff; Mrs. J. V. Babcock, wife of Capt. Babcock, U.S.N., of the U.S.S. Buffalo; Mrs. R. E. Rogers, wife of Lieut.-Commander Rogers of the U.S.S. Buffalo, and Mrs. Landon.

Brilliant Dinner Party.

In honor of Dr. Albert Solland members of the Norway Club gave a brilliantly arranged dinner party and reception at the Athletic Club on Wednesday evening.

Princess Blue Feather, descendant of King Montezuma of the Aztecs, was a picturesque figure in her Indian garb. She is a noted poet and did brilliant war w kroabroad did brilliant war work abroad. She left yesterday for Chicago.

Among those present were Mrs. Ida Hunter, Mr. and Mrs. L. Oluf-son, Mr. and Mrs. Harry Foulkes, Anton Dahl, Mrs. Alice Dorn, Miss Lillian Mellick, Ingvold Offerdahl and E. Froland (both of Bergen, Norway,) Mr. and Mrs. Herbert Cornish, Commander Kennedy, U.S.N., Dr. Frederick Speik, Dr. and Mrs. Frank W. Miller, Miss Marjorie Miller, Mrs. Rosella Bullard, Miss Ida Wrenn Bullard, Mrs. Lucien Sprague, Mrs. George West, Mrs. Charles Stewart, Paul Kesten, Mrs. Bruce Stevenson, Edward A. Dickson, M. Bridgewater, Katherine Parker, Mr. and Mrs. Edward J. Qually, Mrs. Phyllys Dyrsforth Fortune, Mrs. Rose Weiler, Mrs. E. C. Burton, N. B. Nelson, Dr. Marie Thorson, Miss Maren Hanssen, Mrs. Wilhelmina Knutsen, Mr. and Mrs. Karl M. Anderson (of Larvik, Norway,) H. T. Devik, Hans Thompson, Miss M. Braathen, E. Flammer, Miss Olive Syelleson, Mrs. H. Hughes, Mr. and Mrs. Osmond Olson, O. M. Olson, Trugve Olson, Lars Fedt, Mr. and Mrs. T. Tevdt, Miss Helen Taralto, Prof. Larkin, Miss Ethel Hough and Mrs. T. Gilbertson.

By Mrs. Zuckerman.

Mrs. Joseph Zuckerman was hostess at an elaborate musicale and reception at her home at 35 Breeze avenue, Venice. A delightful program was given by Mr. and Mrs. J. Spenser-Kelly, Mr. and Mrs. Sol Cohn and Miss Doris Van Loan. L. E. Behymer and William Hamilton Cline also contributed to the program. Among other artists present were Miss Maurine Dyer, Phillip Rhyder, Miss Eleanor Magnussen and Claire Vaughn Conklin.

For Miss Cantwell.

Miss Ellen Cantwell, sister of Bishop Cantwell, is to be honor guest at a reception to be given by the Young Ladies' Auxiliary of the Catholic Woman's Club on January 22 at the home of Mrs. Thomas E. Scott of Arapahoe street.

Dance and Card Party.

The Young Ladies' Auxiliary of the Catholic Woman's Club is to give a dance on January 28 at Kramer's studios for the benefit of the club-house fund. Miss Marie Simon is president of the auxiliary and the other officers are Misses Helen Sheehan, Dorothy Troeger, Bessie Thompson, Mary Burke, Ann Laurendeau, Louise Costello and Dorothy Crowley

Musicale at Castle Sans Souci.

A delightful musicale was given by Mr. and Mrs. F. T. Mollenhauer at Castle Sans Souci in honor of J. T. Edwards, F.R.V.G.S., and Mrs. Edwards, of Atascadero.

Mr. Mollenhauer, famous violinist, played "Nel Cor Piu Mi Sento," by Paganini, and the fantasia "Il Pirate." The aria from the "Queen of Sheba" was given by Mme. Mae Boreham and Zarina Rudina, Russian dancer, delighted with her interpretations. Among the guests were Countess DePaw and her daughter, Miss Virginia DePaw; Dr. and Mrs. Edwin Larson, Mme. O'Neil, Capt. Rann, R.C.M.P., Sir James Arbuckle, Capt. Robert Hadden, Mr. and Mrs. A. W. Albers, Mr. and Mrs. Colborne and A. Koodlach.

To Reside at Taft.

Mr. and Mrs. Herbert Eggleston (Elizabeth Elsworth,) whose marriage took place December 29 at the home of the bride's mother, Mrs. E. E. Elsworth, have returned from their honeymoon trip and are now at their new home at Taft, where he is connected with the Pan-American Petroleum Company. He is a son of Mr. and Mrs. J. E. Eggleston of 1755 West Kenmore avenue.

Before her marriage, Mrs. Eggleston was in the registration department of the public library.

Mr. and Mrs. Lord.

Mr. and Mrs. Irving P. Lord of Waupaca, Wis., are back in Los Angeles for their sixth season and are located at the Young Apartments. Mr. Lord is a well-known corporation lawyer and he and his wife have many friends here.

Heckert-Paynter.

Announcement is made of the marriage of Miss Elta Paynter and John Heckert at the home of the officiating minister, Rev. J. M Schaefle, of the Pico Heights Congregational Church. After a brief wedding trip they will reside at 5309 Moneta avenue.

At St. Agnes Church.

St. Agnes Church was the scene on Tuesday morning of the marriage of Miss Rose Streckens of this city and Ralph Nickerson of Redlands. Rev. Father Truxsaw performed the ceremony. The bride, who has resided here eight years, is a daughter of Mrs. Anna Streckens of Salina, Kan.

Engagement Told.

At a reception and dinner at the home of Mr. and Mrs. H. Levitt of Union avenue announcement was made of the engagement of their daughter, Miss Eva Levitt, and Matt M. Condon. Tiny candles with the names of the betrothed pair were concealed in favors. Red and pink roses and carnations were used as floral decorations.

Among the guests were Messrs. and Mmes. H. Levitt, D. S. Codon, S. D. Codon, J. D. Codon,, Z. H. Rubinstine, L. Weinberg, M. Cohen and Portugal, Misses Irene and Frances Codon, Celia Rubinstine, D. Jacobs, Frances Herzberg, Lu-

(Continued on Eleventh Page.)



There are 395 perfect blue white stones in this flexible Tassel and Chain—from Brock and Company's notable display of diamond and platinum jewelry.

The House of Perfect Diamonds

This slogan represents both the expression and the fulfillment of an ideal. It may be regarded as a symbol of the policy of this house—a policy that has earned for Brock and Company the valued confidence of a large and rapidly growing clientele.

Brock and Company
THE HOUSE OF PERFECT DIAMONDS
437 439 441 BROADWAY



Annual Clearance SALE of Obrikat Meyer FURS

In all of our thirty-three years of fur selling we have never offered such remarkable values as are now being presented. Los Angeles has never before witnessed such a great money-saving event in the merchandising of fine furs. It is an opportunity without precedent—one that may never again be duplicated. It is an opportunity to obtain Obrikat-Meyer furs at

HALF PRICE

—including every fur garment in both of our big stores. Nothing is reserved—our entire stock has been re-priced to exactly 50% of its former markings.

To be able to obtain the acknowledged style-supremacy and wonderful quality of Obrikat-Meyer furs at such a drastic discount is an opportunity that the value-seeking buyer cannot well afford to overlook.

Phone Pico 660

Obrikat-Meyer FUR COMPANY
LEADING FURRIERS
412-414 W. Seventh St.
Established 1888

Branch Store: Third and Hill Streets

Wetherby Kayser Shoe Co.

Exclusive Agents Laird-Schober Women's Shoes

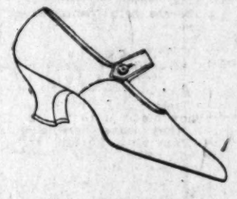
Broadway at Fourth

Exclusive Agents Johnston & Murphy Men's Shoes

Straps and Brogues

Supreme Values in

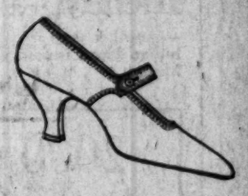
Favored Footwear Fashions



$10 A beautifully modeled Strap Pump of Black Satin with Baby Louis heel. Very attractively priced at $10.00. (Main Floor.)



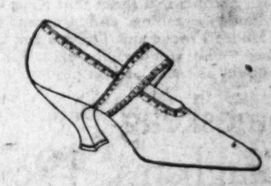
$8.85 Trim Strap Pump of very Dark Brown Kid or Black Satin. Regularly $12.00. Reduced to $8.85. (Main Floor.)



$13.50 Strap Pump in the new Pearl Gray Suede. Price $13.50. (Main Floor.)



$16.50 Strap Pump of Black Satin exquisitely ornamented with steel beads. Price $16.50. (Main Floor.)



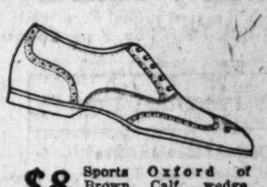
$3.85 Pump of White Nubuck with novelty strap. French heel. Regularly $8.00. Reduced to $3.85. (Downstairs.)



$9.85 Ty - Pump of Brown Suede, French heel. Regularly $14—reduced to $9.85.



$8 Brogue Oxford of Dark Brown, specially priced at $8.00. (Main Floor.)



$8 Sports Oxford of Brown Calf, wedge rubber heel and corrugated rubber sole. Special at $8.00. (Main Floor.)



$10 Brogue Oxford of dark brown Boarded Russia, $10.00. (Main Floor)

A Rousing Sale of
Mermaid Hair Brushes 69c

—We bought a large quantity of these Brushes to sell in a special way at a price considerably higher than 69c, and now a fortunate combination of circumstances brings the price down.
—We look to see them bought by twos and threes for, it is doubtful that they will be priced so low again for months to come.
—No phone orders, no C. O. D. and no exchanges.

Main Floor—South Building—Jacoby's

King Cotton Sale

Just 48 Two-quart size
Hot Water Bottles 59c

—These are the well-known "Ideal-derite" Seamless Hot Water Bottles that sell in the regular way for considerably more.
—Note that there are just 48 of them to be sold Monday at 59c.
—No phone orders, no C.O.D. and no exchanges.

Main Floor—South Building—Jacoby's

The Year's Silk Sensation!

100 Yds. 40-Inch White Baronette Satin, $1.98

—We haven't the slightest doubt but what every yard of this Baronette Satin would be sold, even if we didn't advertise it or show it in the window—for one has been telling another about it until the Silk Department has been thronged with women asking when the Baronette Satin was to be sold at $1.98.

—But not one yard of it will be sold before Monday at 9 o'clock and that's why we have taken so much space to tell of it here. We want everyone to have an equal opportunity to buy it.

—Note again that there are just 100 yards—So don't be disappointed if you come at 10 o'clock and find it all sold.

Thousands of Pequot Sheets and Cases Sensationally Underpriced

—Housekeepers, Hotelkeepers and, in fact, everyone who has bedding to buy will be mightily interested in these prices we quote on the famous Pequot Sheets and Cases for Monday.

—There are enough of them so everyone may have any desired quantity—the only restrictions are that there can be no phone orders and no C.O.D.s.

63x90 in. hemmed Pequot Sheets	*$1.25*
63x99 in. hemmed Pequot Sheets	*$1.49*
72x90 in. hemmed Pequot Sheets	*$1.35*
72x99 in. hemmed Pequot Sheets	*$1.49*
81x99 in. hemstitched Pequot Sheets	*$1.79*
42x36 in. hemmed Pequot Cases	*39c*
45x36 in. hemstitched Pequot Cases	*49c*
40 in. Pequot Tubing	*42c a yd.*
42-in. Pequot Pillow Casing at	*35c a yd.*
50x36 in. Pequot Pillow Cases	*55c*
63-in. Brown Pequot Sheeting	*45c a yd.*
72-in. Bleached Pequot Sheeting	*55c a yd.*
90-in. Bleached Pequot Sheeting	*59c a yd.*

Second Floor—South Building—Jacoby's

2000 Yds. of the Famous
Bleached Hope Muslin 18c yd.

—This is the lowest price we have seen on this Muslin for a long, long while, and it ought to inspire the very liveliest sort of buying. We only regret that the yardage isn't ten times what it is.
—No phone orders, no C.O.D.'s, and we reserve the right to limit the yardage to any one customer.

1200 Yds. 44 in. Bleached
Indian Head at 35c yd.

—Another very remarkable offering on the Second Floor. This Indian Head is sold under the same conditions as the Hope Muslin.

Second Floor—South Building—Jacoby's

2000 Yds. Amoskeag Apron-Check Ginghams, 15c

—This is the first of a very wonderful series that King Cotton has provided for Monday's selling and women who have new Aprons and House Frocks and Dresses for Children to make, are going to be wonderfully glad, for the savings amount to just about as much as you pay.

Amoskeag Dress Ginghams, 19c

—The Famous Amoskeag Dress Ginghams in 30 new patterns, 32 in. wide, very special for Monday's selling, 19c yd.

White Outing Flannel 21c

—Only 1800 yards of the heaviest twilled Pure White Outing Flannel, 27 inches wide, offered by King Cotton for Monday at 21c a yard.

—Diapers Hemmed Free—

Fancy Outing Flannel at 21c

—Fine Outing Flannel, "Snowflake" Quality, in neat patterns on light grounds, 27 in. wide, only 21c a yard.

Second Floor—South Building—Jacoby's



26,400 Face and Bath Towels in a Mighty Sale Monday



—Think of it! Over 26,000 Towels in a single purchase!
—You can imagine what an advantage it gave our buyer to be able to say to the manufacturer: "No quantity is too large for us to handle, if you can name the right price."
—And this manufacturer—one of the largest in the country—was anxious to clean up his surplus stocks—so anxious, in fact, that he set prices that fairly took us off our feet.
—That's how it comes that we are able to offer these thousands of towels for such a small part of the price at which they have been selling

2400 White HUCK TOWELS (Size 13x20 in.) Head the List at . 9c



—They're good heavy Towels—just the sort for Doctors' Offices, Hospitals, Hotels, Rooming Houses, and even for Homes. They'll fairly fly out at 9c each, or $1.00 a dozen.

2400 Hemmed Huck Towels at 12½c

—Pure White Towels in size 15x26 in. These are some of the most remarkable values in the whole sale.

3000 Honeycomb Towels at 25c

—21x42 in., all white, hemmed Honeycomb Towels that are little short of sensational at King Cotton's Price.

9600 Hemmed Huck and Turkish Bath Towels to Go Monday at 15c

—Even in the days before the war this sale would have caused a sensation. They are all full 17x32 inches and are of a quality such as you have little dreamed of buying at 15c.

2400 Union Linen Towels at 29c

—Good, heavy Union Linen Huck Towels with neat hemmed ends. We doubt whether you have ever bought them for less than 29c.

2400 Heavy Turkish Towels at 25c

—Good, big, generous-size Towels in just the weight that is best liked. We reserve the right to limit quantities to each customer.

4200 Extra Heavy Turkish Bath Towels for Monday at 49c

—Wonderfully big Towels—and wonderfully heavy Towels, too—Those who know the most about Towels are going to be the most surprised of all at seeing these at such a remarkably low price.
—At this price it will be advisable to lay in a full year's supply of Towels.

Second Floor—South Building—Jacoby's

You'll Hardly Believe Your Eyes When You Read That 72 in. BATH ROBING Is to Be Sold Monday at . . . . . $1.49 yd.

—We made a fortunate pick-up of several hundred yards—that's how it comes that we are able to offer Robing which is full 2 yds. wide at much less than half the price at which it is sold regularly.

—Just figure for yourself what a very small yardage it will take for a Bathrobe—and then how easily and inexpensively it could be made up into Couch Throws and extra Blankets.

—Because of the very low price, there can be no phone orders, no C.O.D.'s and we reserve the right to limit the yardage to any one customer.

10 Yd. Bolts Long Cloth $2.98

—Soft, needle-finished Long Cloth, full 36 inches wide, just 200 bolts to go at $2.98.

32-In. Madras Shirtings at 69c

—Very fine imported Madras Shirtings with rich striped patterns woven in, very special at 69c a yard.

Second Floor—South Building—Jacoby's

40-in. Sport Skirtings, yd. $3.98

—Very smart new skirtings in White and a beautiful shade of Coral, very specially priced at $3.98.

36-in. Chiffon Taffeta at yd. $2.9

—The very finest quality only the fact that the color range is limited to Silver, Sand and Bisque, accounts for the extreme lowness of the price.

33-in. Japanese Pongees at yd. 87c

—A good heavy (12 Mumme) Imported Natural-Color Pongee. Just the fabric so popular for men's shirts and underwear, as well as for women's and children's dresses.

32-in. Silk Shirtings at . $2.

—The most wanted weaves including La Jerz, Satin-Stripe Crepe and Crepe Sans Gêne are here in just the patterns and colorings that men like best.

2000 Yards 40-in. White and Flesh Georgettes and Crepe de Chines at . . . $1

—We doubt whether such silks as these will be sold for as little as $1.00 a yard for months and months to come—if, indeed they ever are.

—Both the Georgettes and the Crepe de Chines are 40 inches wide and come in both White and Flesh. We don't imagine women being able to resist them at $1.00 a yard.

Second Floor—South Building—Jacoby's

40-In. Fine All-Wool PLAID SKIRTINGS at . . . $1.8

—This Monday Sale Price is considerably less than half the price these splendid Plaids have been selling for in the regular way.

—There are fully 25 different patterns in a wide variety of colorings, both light and dark. We don't see them go out on the wings of the wind Monday at $1.89 a yard.

48 in. Wool Plaids at $2.69

—Here's another very wonderful lot of Wool Plaids to go at less than half price. A very splendid range of colors and patterns is included.

54 in. Sport Velours at . . . . $3.

—Rich Checked and Plaid Velours that have been in the regular way at considerably more than double Monday Sale Price.

58-In. Heavy Coatings at $1.

—Yes, $1.98 is right, although it seems impossible that such good, heavy, all-wool Coatings could be sold for so little, but to be early.

Second Floor—South Building—Jacoby's

16-in. Glass Toweling, Half at—15c

—It's just the right weight for making kitchen or other towels—and King Cotton's price will induce lively buying!

2000 Yds. Bordered Bleached Toweling 19c

—A good, heavy toweling that has been selling in the regular way at very close to double this Monday price.

1200 Hemmed Dice Napkins, Half Price at 87c

Just think of buying a dozen Hemmed Napkins for 87c. And when you figure that there are just 100 dozen to go at this price you can see how necessary it is to be early.

Second Floor—South Building—Jacoby's

Exquisite New Imported Scotch Madras About Half Price at 59c

—Full yard-wide Madras in both Ivory and White, with just a little touch of color peeping out here and there.

—Then, with these Madras will be some beautiful 36-inch colored Marquisettes and other plain Marquisettes with colored borders.

Our special offer is on plain curtains from . . . hold good during this . . .

Second Floor—South Building—Jacoby's

On Broadway **Jacoby Bros.** *Between 3rd and 4th*

Just 48 Two-quart size
Hot Water Bottles 59c
—These are the well-known "Maderite" Seamless Hot Water Bottles that sell in the regular way for considerably more.
—Note that there are just 48 of them to be sold Monday at 59c.
—No phone orders, no C.O.D. and no exchanges.
Main Floor—South Building—Jacoby's

h, $1.98
htest doubt but what every yard would be sold, even if we didn't it in the window—for one has bout it until the Silk Department ith women asking when that be sold at $1.98.
ill be sold before Monday at 9 o'clock aken so much space to tell of it here ve an equal opportunity to buy it.
are just 100 yards—So don't be disappointed 10 o'clock and find it all sold.

98 **36-in. Chiffon Taffeta at yd. $2.98**
—The very finest quality—only the fact that the color-range is limited to Silver, Sand and Bisque, accounts for the extreme lowness of the price.

7c **32-in. Silk Shirtings at . $2.45**
—The most wanted weaves including La Jerz, Satin-Striped Crepe and Crepe Sans Gene are here in just the patterns and colorings that men like best.

40-in. White and tes and $1.00 hes at . . .
such silks as these will be sold yard for months and months to ever are.
the Crepe de Chines are *full 40 inches* hite and Flesh. We can't imagine them at $1.00 a yard.
—South Building—Jacoby's

Wool TINGS at . . . $1.89
e Price is considerably less than splendid Plaids have been selling ay.
5 different patterns in a wide va oth light and dark. We look the wings of the wind Monday

.69 **54 in. Sport Velours at $3.49**
—Rich Checked and Plaid Velours that have been selling in the regular way at considerably more than double the Monday Sale Price.

y Coatings at $1.9
although it seems impossible that coatings could be sold for so little.
—South Building—Jacoby's

Exquisite New Imported Scotch Madras About Half Price at 59c
—Full yard-wide Madras in both Ivory and White, with just a little touch of color peeping out here and there.
—Then, with these Madrases will be some beautiful 36-inch colored Marquisettes and some other plain Marquisettes with colored borders.
Our special offer to make plain curtains free until hold good during this sale.
Second Floor—South Building—Jacoby's

SOCIETY.

Mmes. Dave Mayer, and Victor Rubinstine, J. Ehrlich and Lawrence A. Louis, Samuel Goldsmith.

Pelt.
Cohen and her fiance, were honor guests at musicale given at the Mrs. S. B. Lyon of Carnations and the table and places for Misses and Mmes. Max Cohen, Felicia Rochal, A. Dunn, B. Yos Haddenberg and Kilmer, Mrs. J. P. Murphy, Miss Helena Con P. Morgan, Herbert Rice, Black Daniels Peter, Mrs. C. Nicholson Washington and Miss Miss Morgan, Mr. Dunn, Mr. Douglass, Mrs. Von Haddenberg Stevens gave the program.

Nuptials.
ings of Miss Grace N. Glenn G. Frantz was celebrated evening at the home mother, Mrs. Susan Ray Moore officiating. wore a gown of white carried a shower bouquet roses buds with white ation, while Mrs. Pearle was matron of honor. J. Elder and Harry H. Kelsey others.
is a graduate nurse of Barton Hospital. Mr. owns a large wheat ranch Dakota, where he and his will make their home after honeymoon trip.

Out-of-Town Society.

SOUTH PASADENA.

Remarkably successful and largely attended was the community meeting of the various parent-teacher associations of the city, at which the members of the El Centro-street Parent-Teacher Association were the hostesses on Tuesday afternoon at the El Centro-street building. Miss Wilhelmina Loos, secretary of the Young Woman's Christian Association of Pasadena, was the speaker of the afternoon, and brought to her hearers a wonderfully optimistic message relative to world conditions, which, at present look dark and foreboding to a great many people. A group of songs was charmingly rendered by Mrs. J. Selwyn Brittain, while Miss Antoinette delighted the audience with several violin selections. Miss Bush is always enthusiastically received in her home city, but especially fine have been her renditions since her months of study last year in New York. At the close of the program, coffee and home-made cakes were served by the members of the refreshment committee. The serving table was beautifully decorated with cut flowers. These community meetings have become an attractive feature in the social and intellectual life of our city, and the one on Tuesday afternoon was said by many to be the most successful, from many points of view, which have been held thus far.

For husband and small daughter, upon the occasion of their birthday anniversaries, which occur on the same day, Mrs. James R. Wilder was a recent hostess at a most enjoyable dinner party given at the Wilder home on Garfield avenue. Among the guests were Mr. and Mrs. H. S. Hineman and family, formerly of this city, but now of Hollywood.

Mrs. John C. Stick and her sister, Miss Viola Kohl, were the charming hostesses on Thursday at luncheon, given for the members of A. A. Chapter, P.E.O. The affair was held at the Kohl residence on Bushnell avenue. Following the luncheon, the regular monthly business meeting of the chapter was held.

Mrs. John W. Scott entertained informally at dinner last week at her home on Rollins street, having as her guests, Mr. and Mrs. Will McKenzie, Mr. and Mrs. Graham Scott of Los Angeles, and Mrs. Edward L. Hine of South Pasadena.

Mr. and Mrs. T. R. Jones of 1129 Windsor Place complimented several teachers of the El Centro Street School with an enjoyable informal dinner on Thursday at their home. Mrs. Jones is the president of the Parent-Teacher Association of the El Centro-street school district, and has done much to contribute to the social life of the teachers.

As a birthday courtesy to her husband, Mrs. J. Platt Brush of 1705 Bushnell avenue, entertained with a handsomely appointed supper party Sunday evening at the Brush home. It was a "stag" affair, with the guests all University of Wisconsin graduates. The gathering was a happy one, and as reminiscences of former college days were called to mind, the men seemed to linger over again, for the time being, those great days gone by. All present were heartily appreciative of Mrs. Brush's enjoyable way of getting together this congenial group of friends and old college chums.

MONTEBELLO.

Dr. and Mrs. M. R. Parmelee entertained at a delightful dinner Saturday at their home on Dewey avenue, their guests being Mr. and Mrs. W. G. Wisner, Mrs. John Morris, Mrs. Nettie Forsythe, Miss Jeanette Forsythe, Mrs. Bertha Griffith and Mr. Morris Forsythe, all of Los Angeles, and Mr. C. C. Thatcher of Montebello. Dinner guests entertained at a charmingly appointed dinner Sunday by Mrs. Lillie Martin included Mr. and Mrs. D. Koons of Los Angeles, Mr. H. L. McCluskey and mother, and Mrs. Best of Minneapolis, Minn., and Mr. and Mrs. Roy Cole and son Warren, of East Whittier.

The home of Mr. and Mrs. J. H. Dutcher of South Montebello was the scene of an exceptionally pleasant gathering Mondy night, the occasion being the twenty-fifth wedding anniversary of the hosts. Relatives and friends to the number of forty-five participated in the happy affair.

Miss Gladys Guthrie, teacher of the seventh grade at the Greenwood School, was given a pleasant surprise Tuesday evening by her pupils, who appeared at her home in merry mood to be her guests, all uninvited, thoughtfully bringing with them a generous supply of delicious refreshments.

BURBANK.

Tuesday was reciprocity day of the Woman's Club. The meeting was held at the grammar school. Mrs. A. W. Reese, curator of the music section, had the program in charge. The out-of-town speakers were Mmes. Robert Burdette, Theo Urkhart, and the district president, Mrs. Sidney Exley. Delicious refreshments were served to the 150 guests by Mrs. Reese and her assistants.

Mrs. C. R. Crawford entertained the Ladies Aid of the Methodist Church Thursday afternoon at her home on Griswold avenue. Mmes. A. O. Kendall, William Ludlow, E. D. Line and H. R. McGuire were assistant hostesses.

Mrs. Amel Goodrich was hostess on Wednesday evening at an informal party in honor of her sister, Miss Mary Oestergard. Games and music were enjoyed until a late hour, when a buffet supper was served.

Sixteen members of the Five Hundred Club met at the home of Mrs. A. W. Rouscup of the Gerda Apartments, Wednesday afternoon, for the regular weekly meeting.

POMONA.

Mrs. W. L. Kirkpatrick, 224 East Pasadena street, was hostess at the regular meeting of the Pomona D.A.R. Chapter, Saturday afternoon. Mrs. Helen Noyes was the assisting hostess.

Mrs. J. R. Robinson, 620 Garfield Place, was hostess Thursday afternoon to a number of little folks whom she entertained in honor of the sixth birthday anniversary of her son, Harvey.

Mrs. E. L. Mosher, 539 East Grand avenue, entertained the members of the Travelers' section of the Ebell Club at her home, Friday afternoon.

The Pomona Woman's Club was entertained at the home of Mrs. Carl Fritz, Alexander and San Jose avenues, Monday afternoon, Mrs. F. N. Goodspeed being the assisting hostess. The program for the afternoon was in charge of Mrs. W. B. Foote.

Mrs. S. D. McIntyre, East Holt avenue, entertained the Shakespeare Club at the regular meeting, Monday afternoon. Miss Helen Brooks of Los Angeles spoke on Browning's "Love Lyrics."

Mrs. J. C. Mathews, 905 South Hamilton avenue, entertained the Thimble Club of Loyal Neighbors, at an enjoyable meeting Friday afternoon.

Announcement of the betrothal and approaching marriage of Miss Ada Marguerite Weatherby and Ralph Martin came as a surprise to members of the Pacific Electric Social Club when the secret was revealed to them at a delightful meeting at the home of Mrs. Leo La Voy, 453 West Alvarado Court, Friday afternoon. The wedding will be an event of Wednesday, February 2.

Mr. and Mrs. James Sweet, 551 East Holt avenue, entertained with a birthday party Saturday evening, the affair having been arranged in celebration of the anniversary of Mr. and Mrs. Sweet and their grandson, Waldo Smith.

Anthony Faulkner Blanks, member of the faculty of the southern branch of the University of California, addressed thet Pomona Ebell Club at the regular meeting, Friday afternoon, speaking on the topic, "O. Henry, the American."

Hostesses for the day were Mmes. George W. Forester, F. W. Neidermeyer, W. S. Newton, Clyde A. Gates and A. B. Marshall.

Members of the Ebell music and art section were entertained at the home of Mrs. Henry L. Sheets, 135 Jefferson avenue, Wednesday afternoon.

Mrs. R. T. Cook of San Bernardino is enjoying a week's visit with Miss Ida Helsley, 307 North Gibbs street.

Mrs. Frank Robinson, 426 West Fourth street, entertained the Olio Club at her home Thursday afternoon.

Rev. and Mrs. Samuel G. Buckner and their young son, Walker, were cordially welcomed to their new home in Pomona, when, on Tuesday evening, a company of over 200 members of the First Christian Church and congregation gathered in the social rooms of the church to greet them.

ATASCADERO.

The Atascadero Study Club was entertained in the home of Mr. and Mrs. Jack Zimmerman, on Tuesday evening, January 11. The program was in the capable hands of Miss Melba Clausen, and the subject of discussion, "Egypt." Mr. Earl Fortney led off with an interesting paper on "Irrigation in Egypt," followed by one on "Ancient Egypt" by Miss Lillian Love. Mr. L. S. Horne spoke on "Modern Egypt," and Miss Myra Talbot on "The Customs of Egypt." The program closed with an open forum on the subject, in which nearly all present took an active part. A social hour about the open fire followed the program, accompanied by the appreciative munching of sugared popcorn.

Mr. and Mrs. Robert Ansley have sold their house to Mr. C. R. Howe, and have now gone to Los Angeles.

Mrs. Alice M. A. Pickler of South Dakota, has arrived in Atascadero and taken possession of her winter

(Continued on Seventeenth Page.)

Charming All Ostrich "Cawston" Hats



—Created by "Cawston" designers and fashioned by "Cawston" experts.
—The ultra-smart mode for street wear and for motoring.
—Clever, close-fitting turbans in ultra chic style.
—And the fashionable new shapes in smart hats.
—Of ostrich exclusively and in almost any color or shade you may wish—to go with your street suit or coat.

Moderately Priced

CAWSTON OSTRICH FARM
South Pasadena—Phone 39113
Los Angeles Salesroom, 723 South Broadway
Pasadena Shop 401 East Colorado

Our Designers and Needleworkers

have responded generously to the public demand for better and more stylish garments. They are today producing far more attractive styles and more practical garments with a beauty that attests their skill and creative genius.

The typical beauty and refinement of "Sweet Sixteen" models are given full expression in them as shown in the newest creations now being brought to attention at

$16



Suit developed of fine all wool Serge or Tricotine, effect, box pleated, and braid trimmed, lines, in navy. $16

Suit of all wool Silvertone or Velour, semi-Tuxedo as well as tailored effects, button trimmed, all fancy silk lined, all sizes and shades. $16

Coat of Velour, Silvertone or Mannish Coatings, large cape as well as tailored collars. Seams all silk lined. All sizes. $16

Dress of wool Tricotine, Russian blouse effect, bell shape sleeves, beautifully embroidered in two-tone effects, all sizes. $16

The Spirit of Economy

is apparent in a stronger degree than ever in the all-powerful

SIXTEEN DOLLARS

—since we make it possible for women to wear exquisite Suits, Coats and Dresses always with many changes and not feel extravagant.

FURS—Priced the "Sweet Sixteen" Way

Los Angeles New York — Sweet Sixteen Co. — San Francisco Seattle

337-39 South Broadway, Between 3rd and 4th.



The BOOTERY Annual Clearance Sale

$6.65 Values to $20
3000 Pairs at $6.65 from incomplete lines—low shoes, evening slippers and a few pairs of boots

$9.50 Values to $21

$12.50 Values to $22.50

This notable sale stands forth as an event that is positively unprecedented in Bootery history

The very newest exclusive Wolfelt models are included at these low sale prices—in both low and high shoes

C. H. WOLFELT CO.
The BOOTERY
Smart Shoes for Women
Los Angeles, Pasadena, San Francisco
432 South Broadway



JACOBY'S—ON BROADWAY—BETWEEN 3RD AND 4TH

50 Mahogany-finished FLOOR LAMPS Monday $5.98

—Judging from the past lamp sales these 50 Lamps won't last longer than half an hour, if, indeed, they last that long.

—No phone orders on these Lamps, none will be sent C.O.D. and none will be delivered except at an extra charge.

Balcony—South Building—Jacoby's

King Cotton Sale

25 Beautiful New Silk Lamp Shades at $17

—No matter what color scheme you are carrying out in your furnishings in, you are pretty sure to find just the shade you want if you are here at 9 o'clock Monday morning. There are several pretty designs, all of them very specially priced at $1

Balcony—South Building—Jacoby's

Pointing the way to the gladsome Springtime are these

Glorious New FROCKS of Silk and Wool

—Straight from the showrooms of leading New York designers, they trip blithely into Los Angeles and Jacoby's—a charming company of the new spring modes—

—Circular flare skirts—lengthy waistlines—tunics draped and tunics slashed and the straight line styles that are so attuned to youthful figures—

—And all these in new and striking guises that started a lively ripple of enthusiasm from the instant they left their wrappings—

—Taffetas and Canton Crepes are much in evidence and Tricotine is still a leading favorite.

—Many of the sleeves are short, but there are longer sleeves a-plenty for the more conservative—

—Wide moire sashes add a picturesque note to many of the new models and trimmings bring out many fetching ideas in embroidery and stitching.

—Navy, brown, rooky and light gray are the leading colors.

—Prices begin at $24.98 and range up to $119.48.

Third Floor, South Building—Jacoby's



300 Women Will Count Themselves Fortunate to be Able to Buy These Wonderful New CORSETS at ... $2.79



—If we could send some of these Corsets to you right along with this copy of The Times you'd not be very apt to let anything interfere with your being here Monday morning when the Sale opens.

—Such Corsets as these haven't been sold for as little as $2.79 within the memory of the writer.

—Where did we get them? And how? It's the old story of a manufacturer wanting to clear out his surplus stocks and say "Thank you" to one of his best customers at one and the same time.

—But what interests you and us both the most is the fact that the Corsets themselves are here and that they can be sold for $2.79—a small part of their worth.

—There are styles galore—for Stout Women up to size 36, for the Average Woman and styles for the Petite Figure. There are Corsets of Pink Coutil and of Fancy Pink Broche and a few of plain White Coutil.

—We look to see these Corsets inspire the liveliest buying that our Corset Department has ever known.

150 Corsets Half Price $3.98

—A very splendid assortment of Corsets of plain Coutils and Fancy Broches in styles and sizes for the average and slender figures.

250 Corsets Half Price $4.98

—Scores of smart new Corsets in styles and sizes for all women up to size 36. Plenty of models in both Coutil and Broche.

Second Floor—North Building—Jacoby's

King Cotton's Notion Specials

—"Carry All" Paper Bags, made of heavy craft paper, 16x13-in. size, 5c.

—Dexter's Silko Crochet Cotton, in white and a good color range, 8-1-3c a ball.

—"Perfection" Sanitary Napkins, made of absorbent cotton and wood pulp; 12 in a carton, 59c.

—Coats' Darning Cotton, black, white, brown and gray, 45-yd. spools, 5c.

—9-in. Sew-on Corset Garters, white and flesh, 25c a pair.

—A Set of 4 Corset Garters, in white and flesh, 40c.

—½-in. to 1-in. super quality Elastic, black and white, 7½c a yard.

Main Floor, South Building—Jacoby's

A sample line of Women's Satin and Crepe de Chine Underwear at less than cost

—This sample line wasn't a large line, as lines go, but it included just the very kind of garments that women like best and they have been kept immaculately clean—you'll find it hard to realize that any of these garments have ever before been out of their boxes.

—There will be Camisoles at $1.49, at $2.19 and at $2.48.
—There will be Bloomers at $2.48, at $3.48 and at $3.98.
—There will be Silk Petticoats at $6.48, at $7.98 and at $8.98.
—There will be Night Gowns at $4.98, $5.98, $7.98 and $9.98.
—There will be Envelope Chemises at $2.98 and at $3.98.

Second Floor—North Building—Jacoby's



3245 APRONS to go for a mere song!

Aprons at $1.49

—Some of plaid and checked ginghams, others of light and dark blue percales in neat patterns. Sash or belted styles.

Aprons at $1.98

—Pretty styles finished at waist with either sash or belt. Of plaid and checked ginghams and light and dark colored percales.

Aprons at $2.98

—These are especially effective and are made of pink and blue gingham in combinations of plaids with solid shades.

Second Floor, North Building—Jacoby's

Now Comes the Final Clearance of all FURS



—You know what sensational reductions have already been made in our Fur Department, and now, think what it means that still further reductions have been made for this final clearance.

—Please understand—every fur in our entire stock is included in this sale. The reductions, if we were to print them here, would make this advertisement read like a Fairy Tale.

—Here is a list of a few of the furs and their new prices:

Beaver-trimmed Hudson Bay Seal Coat, reduced to $229.50.
Taupe Nutria Coat, reduced to $250.00.
Kolinsky Marmot Coatee, Australian Opossum Collar, $49.50.
Kolinsky-dyed Mink Coatee, reduced to $250.00.
Natural Skunk Cape, reduced to $245.00.
Kolinsky-dyed Mink Cape, Stole front, tail-trimmed, reduced to $135.00.
Natural Skunk Stole, reduced to $110.00.
Natural Squirrel Stole reduced to $85.00.
Australian Opossum Stole, reduced to $69.50.
Near Seal Stole, Squirrel-trimmed, reduced to $55.00.
Natural Nutria Stole, reduced to $72.50.
Near-Seal Stole, reduced to $39.50.
Natural Skunk Scarf reduced to $65.
Pointed Fox Scarf reduced to $59.50.
Brown Fox Scarf reduced to $72.50.
Brown Fox Scarf reduced to $49.50.
Black Fox Scarf reduced to $59.50.
Taupe Fox Scarf reduced to $75.00.
Taupe Fox Scarf reduced to $49.50.
Taupe Fox Scarf reduced to $39.50.
All Chokers greatly reduced.
All Children's Furs at Half Price.

Third Floor—South Building—Jacoby's

Over 1800 Girls' Dresses

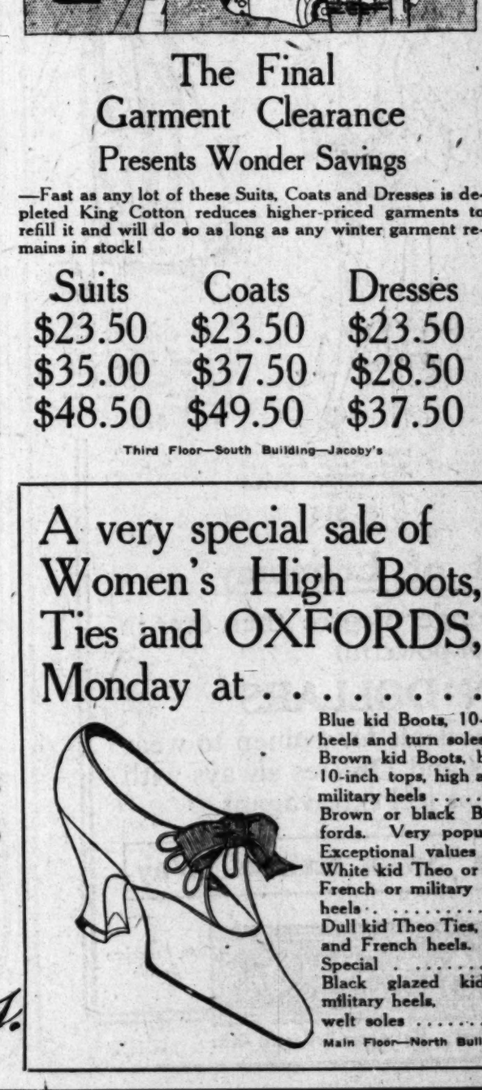
Came to us so that we can offer them Monday at

Half and even less

$1, $1.49, $1.98

—All sizes 2 to 14 years included.

The Floor o' Youth—the 4th—Jacoby's



The Final Garment Clearance

Presents Wonder Savings

—Fast as any lot of these Suits, Coats and Dresses is depleted King Cotton reduces higher-priced garments to refill it and will do so as long as any winter garment remains in stock!

Suits	Coats	Dresses
$23.50	$23.50	$23.50
$35.00	$37.50	$28.50
$48.50	$49.50	$37.50

Third Floor—South Building—Jacoby's

A very special sale of Women's High Boots, Ties and OXFORDS, Monday at $5.00

Blue kid Boots, 10-inch tops, with French heels and turn soles.....
Brown kid Boots, both 9 and 10-inch tops, high and military heels $5
Brown or black Brogue Oxfords. Very popular. Exceptional values $5
White kid Theo or Dixie Ties, French or military heels $5
Dull kid Theo Ties, short vamp and French heels. Special $5
Black glazed kid Oxfords, military heels, welt soles $5



Main Floor—North Building—Jacoby's

Beautiful New Spring Hats $5.00

—There are satin hats, tailored and hats of satin combined with metal tricotine, also hats of satin-and-straw and straw-and-straw combinations—

—It's an assortment of large and unusually varied a range that you will be sure to find a hat that is becoming to one that you like.

—They are arranged on tables for convenience in selecting

—and we strongly urge that early!

Third Floor, North Building—

1200 Men's Lawrence Balbriggan Shirts and Drawers reduced to 85c

—There is perhaps no one of all the Underwear We sell that means more to men who name Lawrence and the opportunity presented to buy Lawrence Underwear at reduced price, it's the event of the liveliest sort of buying.

—This Lawrence Underwear which we offer at this price Monday is a good heavy weight Balbriggan. The shirts are made with long sleeves, short sleeves and elbow length, are ankle-length with seat and strap back.

—All sizes are included, but would not be wise to specify choosing too long.

Men's Flannelette Night Shirts at $1.39

—Good heavy Flannelette Shirts that are cut generously and full. Sharply reduced because they have become slightly soiled.

Men's Flannelette Pajamas at $1.98

—A big lot of heavy silk-trimmed Pajamas taken right out of our regular stocks and lowered in price because they are slightly soiled.

Main Floor—North Building—

Jacoby Bros.

25 Beautiful New Silk Lamp Shades at $17.98

—No matter what color-scheme you are carrying out your fu nishings in, you are pretty apt find just the shade you want you are here at 9 o'clock Mond morning. There are several ve pretty designs, all of them ve very specially priced at $17.

Balcony—South Building—Jacob

d Woo

Beautiful New Spring Hats $5.00

—There are satin hats, taffeta h and hats of satin covered w metal tricotine, also hats of sa and-straw and straw-and-Geor combinations—

—It's an assortment unusu large and unusually varied—a range that you will be sure find a hat that is becoming one that you like.

—They are arranged on spec tables for convenience in selecti —and we strongly urge selecti early!

Third Floor, North Building—Jacob

1200 Men's Lawrence Balbriggan Shirts and Drawers reduced to 85c

—There is perhaps no name all the Underwear World means more to men than the name Lawrence and when opportunity presents itself buy Lawrence Underwear at reduced price, it's the signal for the liveliest sort of buying.

—This Lawrence Underwear which we offer at a reduced price Monday is a good heavy-weight Balbriggan—the shirts are made with either long or short sleeves and the drawers are ankle-length with double seat and strap back.

—All sizes are included, but it would not be wise to put off choosing too long.

Men's Flannelette Night Shirts at $1.39

—Good heavy Flannelette Night Shirts that are cut generously long and full. Sharply reduced because they have become slightly soiled.

Men's Flannelette Pajamas at $1.98

—A big lot of heavy silk-frog-trimmed Pajamas taken right out of our regular stocks and lowered in price because they are slightly soiled.

Main Floor—North Building—Jacoby's

$5.00

inch tops, with French $5

oth 9 and nd $5

ogue Ox- ar. $5

Dixie Ties, ... $5

hort vamp $5

Oxfords, ... $5

—Jacoby's

Los Angeles Sunday Times

XI. SUNDAY MORNING, JANUARY 16, 1921. SOCIETY AND LITERATURE.

Theaters—Amusements—Entertainments

GRAUMAN'S SYMPHONY ORCHESTRA—

GRAUMAN'S SUNDAY CONCERT TODAY-11 A. M.

ADDED ATTRACTION

Misha Guterson's Celebrated String Quartette.

Roscoe Arbuckle feature Picture and regular Presentations

—Follow Concert

All seats reserved. Children in arms not admitted.

GRAUMAN'S MILLION DOLLAR THEATER—

GRAUMANS MILLION DOLLAR THEATRE BROADWAY AT THIRD

TODAY

(following morning concert and up to 11:30 p.m.)

ROSCOE (Fatty) ARBUCKLE in "BREWSTER'S MILLIONS"

10 other presentations by Sid Grauman Including "Singers of the Street"

BEGINNING MONDAY 1:15 P. M. "OLD LOS ANGELES WEEK"

Paramount presents the Thos. H. Ince production

DOUGLAS MAC LEAN in "The ROOKIE'S RETURN"

With DORIS MAY

Wallace Beery and other favorites.

NOT A PICTURE OF WAR, BUT A WAR ON GLOOMS

and SID GRAUMAN PRESENTS THE BIGGEST NOVELTY ACT OF THE SEASON.

"Old Los Angeles Week"

SEE

Our beloved city of the Angels as it was in the long ago—

Southern California and its marvelous orange groves.

An orange picking contest that will prove as exciting as a horse race.

Many other features revealing the Los Angeles and California of yesteryears.

A GALA WEEK FOR THE OLD PIONEERS AS WELL AS THE NEW GENERATION!

GRAUMAN'S SYMPHONY ORCHESTRA, MISHA GUTERSON, CONDUCTOR. HENRY MURTAGH AT THE WURLITZER.

GRAUMAN'S RIALTO— Bdwy. at 8th

GRAUMAN'S RIALTO BDWY NEAR 8TH

YOU whose one time lover may now merely be your husband!

YOU whose sweetheart has come to be only a wife!

Here is the picture for YOUR soul—

"MIDSUMMER MADNESS"

WILLIAM De MILLE'S

Astounding Paramount production with its splendid cast including

LOIS WILSON LILA LEE, CONRAD NAGLE JACK HOLT

Claire MacDowell, Betty Francisco and others.

AN ARTISTIC SENSATION!!

5 Other features presented by Sid Grauman.

Grauman's Rialto orchestra, Seidl conducting, and Oliver Wallace playing "Some Little Bird." Joseph Wallace, soloist.

11:15 to 11:15 daily. Mats. 25c. Eves. 50c.

WALLACE AT THE WURLITZER.

ESTABLISHING OPERA NUCLEUS.

Steps Taken for Permanent Organization.

Light Operas to Open Way for Greater Works.

Chorus is Now Rehearsing; Principals Prominent.

BY JEANNE REDMAN.

The nucleus of a permanent opera organization is forming in Los Angeles under the leadership of W. G. Stewart, until recently managing director of the California Theater, and erstwhile opera manager in many cities of the United States.

Daily rehearsals are being held at the Gamut Auditorium, with Hans Linne as conductor. Linne was director with the Castle Square Opera Company at Chicago, and the Stewart Opera Company of the same city, when Mr. Stewart was manager of these concerns.

The opera at present being prepared is Gilbert and Sullivan's "Iolanthe." Basil Ruysdael, basso of the Metropolitan Operahouse, who has been resting here for several months, is to be one of the principals, and Irene Pavlowska is to have the soprano lead. There are fifty-six in the chorus—twenty-four men and thirty-two girls.

"The chorus is the thing," said Stewart, "and while we must have nationally known principals for our first performances, we shall gradually bring local singers into the first parts. I think that this will prove an incentive to music study here.

"Many young men and women of good voice do not find an opportunity for their talents here on the Coast, but with a permanent opera organization they should have ample inducement to study.

"This work is not new to me. I have been at it since the first production in this country of 'La Boheme,' when I created the role of Marcel. I must except one other performance, as Agostini appeared in the role of Rodolfo at the old Tivoli at' San Francisco before the East saw the opera.

"You see, in those old days the West saw some operas which were not given in the East. There were many innovations offered at the Tivoli, and I am anxious to bring the West into its own again as a musical-producing center.

"We shall begin with one opera, which should run for several weeks, and by that time we shall have another ready. I shall not attempt repertoire to begin with. Gradually I shall go into grand opera.

"Only last year I produced 'Lohengrin' and 'Tannhauser' at the Capital Theater in New York, and played to 75,000 in one week. I know I can make a go of it here.

"Before we have been long at it I want the company to be able to travel. East from here on its own, and bring back some laurels.

"The chorus which I have here today is just as good as that of my Castle Square company. I am not sure yet of my tenor. A tenor is a dangerous thing, and if I cannot find the man I have in mind here I shall have to import one from New York.

SIXTY-PIECE ORCHESTRA.

"We shall have an orchestra of about sixty pieces, and that will not be difficult to find, for there are string and brass players a-plenty in Los Angeles.

"All operas will be sung in English. I did that with the Wagner operas and the Italian in New York, and they go well. Savage is still at it with success. Enunciation is a thing at which we work.

"I am satisfied that we shall draw big houses and have a wide success. I am seeking advice from Mr. Behymer and such men as are in a position to help, and without exception they look kindly upon our endeavors.

"They feel as I do that we have everything possible for the making of a permanent home for our own operas. We can easily get the scores, and, by the way, there are some works being written right here which may be acceptable.

"Charles Cadman has a light opera which has never been performed and which I now have under consideration."

The date of the opening has not been set. Stewart is on the list of speakers at the first national conference of motion pictures and musical interests which is to be held at the Astor Hotel, New York, the 24th to 26th insts. His subject is announced as "How Far a Picture Theater Should go in Allying with Other Musical Activities."

It is possible that his work here may not permit him to attend the conference, but should he go the date of the opening here will be announced upon his return to Los Angeles.

CLEVER SCOTCH COMEDY

"Bunty Pulls the Strings" at the California Today.

A nip of rare old Scotch that'll warm the cockles of your heart, is the Regionald Barker production of Graham Moffat's famous comedy, "Bunty Pulls the Strings," which Goldwyn will offer at the California beginning today.

The action of the story is larded with humor, and it is also blessed with atmosphere, novelty, drama, pathos and suspense, and promises exceptional entertainment.

At a great deal of expense the Goldwyn company erected an entire Scotch village out in Culver City and selected a cast perfectly fitting the strongly drawn characters participating in the action of the story.

It was one of the funniest and most delightful comedies ever staged, and it is promised that it has lost none of its charm and humor in its adaptation to the screen, and that it has gained much in beauty and atmosphere.

Leatrice Joy, Russell Simpson, Cullen Landis, Raymond Hatton, Casson Ferguson, Edythe Chapman, Josephine Crowell, Otto Hoffman and Sadie Gordon are among the principal players selected for the picture.

Among the many other distinctive numbers on the program are the California concert orchestra and "A Moment in Scotland," a prologue to the feature picture.

PLAYS AND PICTURES



Will Rogers in "Guile of Women" Alhambra





Adelaide Winthrop Orpheum

Leatrice Joy "Bunty Pulls the Strings" California.

Rosemary Theby in "Kismet" Tally's.

Charles Ray in "19 and Phyllis" Kinema.

May Robson in "Nobody's Fool" Mason.

"Twin Beds" Broadway Pantages.

"Midsummer Madness" Rialto.

"The Rookie's Return" Grauman's.

CHARLES RAY, DANDY.

Kinema Presents Him in an Absolutely New Role.

The first and important thing about Charles Ray's latest production from his own studios, "19 and Phyllis," is that Charles Ray plays the part of a young dandy instead of the awkward country boy.

But even with this change, Charlie is the same lovable Charlie, and the same characteristics that have endeared him to Kinema audiences peep out from under his slick regalia of an ambitious young fellow of 19 years in the kind of a town where dances are the rage with the younger set.

In his latest Kinema attraction, Ray has two passions—clothes and Phyllis—and both come near ruining him. There is a certain appeal to every man—or perhaps, to every boy—in this latest of the Charles Ray cinemas. It assuredly recalls the first days of developing self-regard for one's personality, when the first love and the first sweetheart were more important than the course of the universe.

Clara Horton plays opposite Ray in this production.

The Kinema program is further enhanced by Jack White's two-reel comedy, "High and Dry," and by a ballet, "Oriental Splendor."

ORPHEUM BOOKE POPULAR STARS.

The Orpheum continues to book up popular stars. Among those shortly to be seen here are Alice Lloyd, June Elvidge and Julian Eltinge.

Miss Lloyd, who, in private life, is Mrs. Tom McCaughton, was compelled to cancel her Orpheum tour last year on account of having to take her husband, who was ill, home to England, where she nursed him for several months. His recovery releases her for the coming tour.

June Elvidge, former picture star, recently embarked on a vaudeville tour, and Julian Eltinge has abandoned pictures for the two-a-day.

REALISTIC FISTICUFFS.

Two real "he-man" fights fall to the lot of Will Rogers, starring in "Guile of Women" at the Alhambra Theater. He is called upon to vanquish Bert Sprotte and Lionel Belmore, both exceptionally heavy men, and weightier than Rogers himself. When the fight with Belmore was finished both men were reduced to a state of weakness and perspiration. "And then they say we don't work," exclaimed Rogers. "If I had three fights like this in this picture instead of the two I'd spend the rest of the year in the hospital."

Theaters — Amusements — Entertainments

SYMPHONY— Broadway Between 6th & 7th

Symphony

BROADWAY BETWEEN 6TH & 7TH

SADA COWAN'S



Harry Garson offers

CLARA KIMBALL YOUNG

IN A STORY DEDICATED TO WOMEN WHO HAVE TOLD TOO MUCH!

By SADA COWAN

Author of "WHY CHANGE YOUR WIFE"

The latest, and most daring production, featuring the popular favorite in a de luxe cinema entertainment so unusually brilliant that the Symphony takes pleasure in announcing this screen play of caste.

PROGRAM

1— Symphony Concert Orchestra SETH J. STORY, Conductor Overture

2—LATEST WORLD'S EVENTS IN MOTION

3—CARTOON— MUTT AND JEFF "On the Hip"

4—Wm. Fox SUNSHINE COMEDY "The Baby"

5—Atmospheric Prologue to Feature

6—CLARA KIMBALL YOUNG IN "HUSH"

It is an expose of the high lights of modern society, and contains that elusive "something ultra-smart" of delicacy, charm and high dramatic power.

Especially adapted to this most beautiful star.

A wise old owl sat in an oak.
The more he saw, the less he spoke.
The less he spoke, the more he heard.
Why can't we ALL be like that bird?

A silly poll sat in an oak.
Whate'er he saw he always spoke.
His speech was often dangerous gush.
He should have learned the one word—

"HUSH"

William Fox Sunshine Comedy

"THE BABY"

Another one of those immensely popular rapid-fire comedies, full of water stuff, aeroplanes, parachutes and frolicking sunshine girls. One sequence of laughs from beginning to end. If you don't laugh, see a physician.

SYMPHONY CONCERT ORCHESTRA

GORE'S BURBANK— Main at 6th

ED ARMSTRONG'S "TOWN SCANDAL" 36 BABY DOLLS

SHE'S :: POPULAR :: SOUBRETTE.

With Kolb and Dill Music Show.



Olga Steck,

In "The High Cost of Loving," to play at the Mason next week.

KOLB AND DILL IN "HIGH LOVING COST."

The attraction at the Mason starting next Sunday night will be those two kings of comedy, Kolb and Dill, in their success, "The High Cost of Loving." The show is cast with a capable company and a chorus of singing girls, and a jazz orchestra, under the direction of Leo Flanders, plus the two stars themselves. This will be the only engagement of Kolb and Dill here, as their tour is limited.

NEW VOGUE FOR THE CLASSICS?

(Continued from First Page.)

It is a play that appeals chiefly to the feminine audience.

"Hamlet" and "Lear" attracted large attendances. In fact "Lear" enjoyed a capacity house. Still neither of these magnificent subjective studies possessed the power to capture the general attention like the more obvious dramatic wealth of "Macbeth" and "Julius Caesar."

Mere details of the attitude toward individual plays aside, it is amply proven by the Mantell season that the public wants the classic drama, verse or no verse, and, above all, they want Shakespeare. Incidentally they demand chiefly the Shakespeare that they know.

The pendulum has taken time to swing back from frothy entertainment. But it has swung.

A public wearied by an endless sequence of bedroom farces and musical plays has found that real thought, garbed in beauty of word, and with people schooled in the art of elocution, as well as acting, giving life to the drama, are worthier of appreciation, besides living a greater and truer delight.

Mantell's supporting company could have been a great deal better, just as it could have been much worse. Some of the members read their lines with unusual intelligence, while others seemed to do everything in their power to banish the meaning.

Mantell himself is not above criticism as to his rendering of many passages. His haste is extreme, and many words are lost in jumbled syllables. There is an element of carelessness in this.

However, power to visualize his characters through make-up and action, his eloquence in the more sublime moments of a Shakespearean work—above all his ability to give reality and distinction to each portrayal, made his every appearance on the stage a potent and magnetic triumph.

PALACE THEATER WILL DISCONTINUE.

"Who's to Blame?" is to close this evening at the Palace Theater. At the same time the house will be closed permanently, on account of the expiration of the lease, it is announced.

"Who's to Blame?" deals in an unusually frank manner with social problems and points out the injustice toward the wronged woman. The story was written by Wycliffe A. Hill, president of the Photoplaywrights' League of America. Edward Coxen and Enid Markey are the featured players.

GUESTS OF MANTELL.

Mrs. George A. Dobinson, dramatic reader and interpreter of Shakespeare, and Miss Mary Alpaugh were guests of Mr. and Mrs. Robert Mantell the past two weeks at the Mason. The Mantells presented Mrs. Dobinson with autographed pictures representing them in their Shakespearean portrayals of this season. The pcitures will be exhibited publicly at a later date with Mrs. Dobinson's collection of theatrical mementos.

ANNOUNCE ENGAGEMENT.

Announcement was made yesterday of the engagement of Ruth King, daughter of William King, well-known scenario writer, and herself author of a number of scenarios, to Ted Taylor, publicity writer. The pair will be married early in March, and will take a honeymoon trip, after which they will reside in a Hollywood bungalow. Miss Wing will continue her work of writing stories for the films, and Mr. Taylor will keep on making film folk famous.

Theaters Amusements — Entertainments

CLUNE'S BROADWAY— 528 S. Broadway

Clune's BROADWAY 528 S. Bdwy.

NOW PLAYING

JUSTINE JOHNSTONE

The Famous Follies Beauty

IN

"BLACKBIRDS"

A Drama of Aristocratic Crooks Often Suspected but Rarely Detected.

Also News Weekly.

Urban Movie Chats

Special Comedy

Musical Novelty

A Show You Ought to See



MISSION PLAY— By John Steven McGroarty, with Frederick Warde, assisted by 100 Players. Now playing at Old San Gabriel. Performances every afternoon, 2:15 (except Monday.) Evenings Wed. and Sat., 8:15. All seats reserved. Ticket offices Pac. Elec. Bldg. Tel 13123 and 13026. PASADENA, 150 East Colorado St. Tel. Fair Oaks 1522. LONG BEACH, 116 Ocean Boulevard. Tel. Home 10672. San Gabriel Box Office, Alhambra 198.

THEATER DE LUXE— Alvarado, Bet. 6th and 7th Sts. OPPOSITE WESTLAKE PARK.

TODAY

DOROTHY DALTON in "HALF AN HOUR"

ADDED ATTRACTIONS

Theaters Amusements — Entertainments

PHILHARMONIC AUDITORIUM— Fifth and Olive. Phone Pico 2454.

SIXTH PAIR SYMPHONY CONCERTS

Friday afternoon at 3:15—January 21

Saturday evening at 8:30—January 22

PHILHARMONIC ORCHESTRA

WALTER HENRY ROTHWELL, CONDUCTOR.

Soloist—OLGA STEEB—Pianist

PROGRAM

Haydn—Symphony in G Major, "Oxford."
Liszt—Concerto for Piano and Orchestra No. 1 in E Flat.
Liszt—Symphonic Poem No. 3, "Orpheus."
Wagner—Overture to "Tannhauser."

Prices: 50c to $2.00.

FIFTH POPULAR CONCERT, THIS AFTERNOON AT 3:15, JAN. 16

Soloist—WALTER V. FERNER—'Cellist

Popular Concert prices: 25c to $1.00.

Seats on sale at box office and George J. Birkel Co.

? ASK PITZER at Philharmonic Auditorium Week Jan. 24. ?

L. E. BEHYMER Presents

Salzedo Harp Ensemble

7 Harps and

POVLA FRIJSH

Danish Soprano

Tuesday Eve., Jan. 18

Only Recital

Tickets 75c to $2.50 On Sale Daily

Philharmonic Auditorium

5th and Olive Pico 2454



PAVLOWA

The Incomparable Russian Dancer With Her Complete

Ballet Russe

Symphony Orchestra

6 Entirely Different Programs on Feb. 9, 10, 11, 12 (Mats. 10 and 12)

Tickets $1, $1.50, $2, $2.50, $3, $4, plus 10% tax. On sale tomorrow morning, Behymer Box Office, Philharmonic Auditorium, Fifth and Olive. Tel. Pico 2454. Mail orders to L. E. Behymer filled in order of receipt. Special attention given to out-of-town patrons.

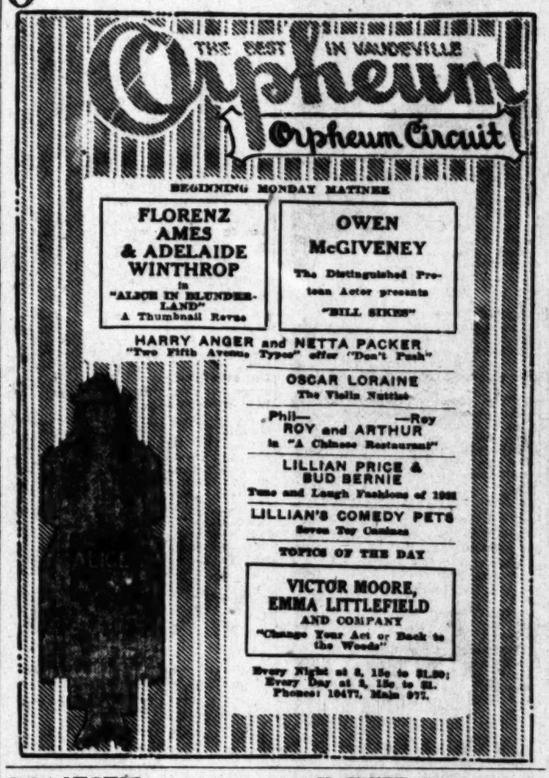
Tuesday Eve., Jan. 25

BUHLIG

Pianist in Recital

Tickets 50c to $2, students' rates, on sale daily, Philharmonic Auditorium Box Office, Fifth and Olive. Tel. Pico 2454.

ORPHEUM— THE BEST IN VAUDEVILLE



MAJESTIC THEATER— MATINEE TODAY 2:15

Mats. Sun., Wed. and Sat., 25c and 50c. Eves., 25c to $1.00.

10th Big Week

Thomas Wilkes Presents

"Clarence"

With EVELYN VARDEN and EDWARD EVERETT HORTON

25c MATINEE TODAY—2:15 50c

PALACE— 7th at Bdwy.

TODAY, ABSOLUTELY THE LAST TIME
ALL HOUSE RECORDS COMPLETELY BROKEN

WHO'S TO BLAME MALE OR FEMALE?

A MIGHTY PROTEST AGAINST SOCIETY'S WORST EVIL—THE DOUBLE STANDARD OF MORALS.

Owing to the frankness of this subject, the management requests that children be not encouraged to attend.

A message to the little girl who likes to dare the devil—
Mothers, bring your daughters!

PRICES, 25c, 35c and 50 cents. Powerful in theme.

NEW PANTAGES— "SWEET SWEETIES" A Sugar-fest of Girlies.

GLORIA JOY—IN PERSON—In a Comedy Playlet—"HEARTSTRINGS."

AVALON TRIO "Heavenly Harmonizers" | UBERT CARLTON "The Black Gob" | STUART & KEELEY "Smart Steppers"

"Her Cave Man" | "A Terpsichorean Treat"—4 RENEES | CHISHOLM & BREEN | CHRISTIE COMEDY

WEDGWOOD NOWELL as ARSENE LUPIN in "813," Maurice Le Blanc's Mystery.

PANTAGES —534 BROADWAY— FOLLIES

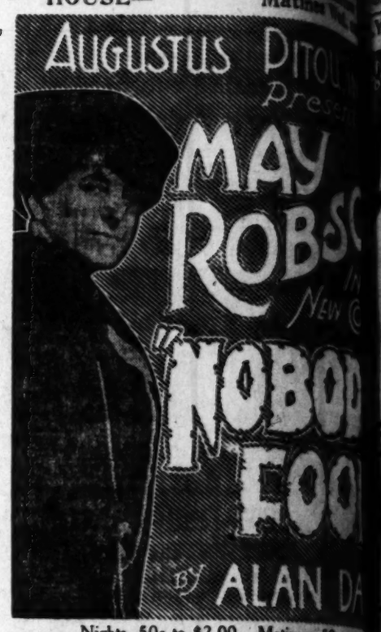
MUSICAL REVUE—PICTURES—CONTINUOUS 1 TO 11 P.M.

"OKLAHOMA BOB" ALBRIGHT Presents HENRY SHERR in Written and Produced by Frank Samuels "YES, MY DEAR" With the BROADWAY CUTIES.

TOM TERRISS'S PRODUCTION "DEAD MEN TELL NO TALES"

Theaters Amusements —

MASON OPERA HOUSE— Begins T... Matinee...



Nights, 50c to $2.00. Matinee, 50c to $1.

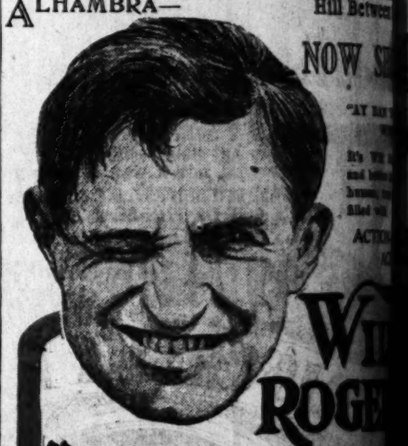
COMING—SUNDAY, JANUA...

Kolb & D...

Nights, 50c to $2; Wed. Mat., 50c to $1; Sat. Mat...

ALHAMBRA— Hill Between...

NOW S...



WILL ROGE...

"GUILE of WO...

"VIT LIES SHE MAKE HERSELF STRONG, AND MAKE MEN WEAK."

FIRST TIME AT POPULAR PRICES

ALHAMB...

THEATER - HILL BET...

Direction Gore Bros. & S...

MOROSCO THEATER—

OLIVER MOROSCO PRESE...

6th WEE...

OF ANNA NICHOLS' GREAT COM...

"THE GILDED CA...

With Bertha Mann and Henry D...

Mats., 10c to 50c. Eves., 10c to...

DON'T MISS IT

GARRICK THEATER—

Girls Should Be Able to Clean!

That's what a young auto salesman thought for the fair sex—so he put his plan to work when he ... a girls' boarding school, and—

WALLACE REI...

Supported by Lila Lee in His Latest Pro...

'THE CHARM SCH...

Starts Today GARRICK...

EGAN LITTLE THEATER—

Frank Egan presents

HEDDA GAB...

Produced by Reginald Pol...

OLGA GRAY ZA...

Nights at 8:15 $1.00 $1.50 Popular Price Mat...

HIPPODROME— NOW SHOWING

"ROGUES and ROMANCE"—ALL S...

FILMED IN SPAIN.

Amusements—Entertainments

Begins Tomorrow Matinee Wed. and

GUSTUS PITOU, INC. Present

MAY ROBSON IN NEW C

"NOBOD FOOL

BY ALAN DA

ts, 50c to $2.00. Matinees, 50c to $1.5

G—SUNDAY, JANUARY

olb & D

to $2; Wed. Mat., 50c to $1; Sat. Mat. 5

A— Hill Between

NOW SHO

"AY BAN T

It's Will Ro and better th human, true filled with

ACTION— ACT

WIL ROGER

ILE of WOM

SHE MAKE HERSELF STRONG, AND W MAKE MEN WEAK."

LHAMBR

THEATER · HILL BET. 7th & direction Gore Bros. & Sol Lesser

THEATER— MATINE

OLIVER MOROSCO PRESENTS

h WEE

NNA NICHOLS' GREAT COMEDY DRAMA

"THE

LDED CAG

With Bertha Mann and Henry Duffey

Mats., 10c to 50c. Eves., 10c to 75c.

DON'T MISS IT!

THEATER— Broad

Girls Should Be Able to Charm!

what a young auto salesman thought about the x—so he put his plan to work when he entered w boarding school, and—

WALLACE

E I D

by Lila Lee in His Latest Paramount

CHARM SCHO

rts ay GARRICK Bdwy. at 8th

TLE THEATER— Figue

Frank Egan presents

DA GABL

Produced by Reginald Poel, with

A GRAY ZACS

$1.00 $1.50 Popular Price Mats., Wed 50c and $1

Main St

ME— NOW SHOWING

ES and ROMANCE"—ALL-STAR C

SPAIN.

MORNING.

Amusements—Entertainments

S BROADWAY—

ALY 321 SOUTH BROADWAY

Second Week Commencing TODAY

OTIS SKINNER IN KISMET

Directed by GASNIER

Sumptuously Staged Prologue Breathing the Atmosphere of the Orient

Participants

Clementine Palmese and Rae Tonielli Italian Prima Donnas

Geraldine Karma Premiere Danseuse

Baby Bernice Radom Interpretive Dancer

AUTHORS BUSY AT GOLDWYN'S.

Nearly All Eminents Are Working at Studio.

Mary Roberts Rinehart Will Arrive Today.

Rita Weiman and Others Are Added to Roster.

From all appearances, there is a regular convention of authors these days at the Goldwyn Pictures Corporation studios. Nearly all the Eminents are now among those present, and practically all of them are busy on original scenarios.

The arrival today of Mary Roberts Rinehart will add another to the distinguished aggregation. Mrs. Rinehart has studied technique at the studios before, but this is her first visit in several months. Her last picture, "It's a Great Life," was one of the most amusing comedies of the year.

Rita Weiman, playwright and novelist, who has just signed a contract to write original photoplays for Goldwyn, stepped from a New York train yesterday. She is already at work on an original screen story to be called "The Grim Comedian."

Miss Weiman wrote "The Acquittal," one of the most successful stage plays of last season in New York. She is also the author of "Madame Peacock," starring Nazimova, and of "Curtain," featuring Katherine McDonald.

An arrival earlier in the week was Katherine Newlin Burt, whose latest novel, "Snow Blind," has just been filmed under the direction of Reginald Barker. Mr. Barker also directed her other story, "The Branding Iron." Mrs. Burt is accompanied by her husband, Maxwell Struthers Burt, poet, essayist and short story writer. She is now writing an original.

Alice Duer Miller, who was recently placed under contract by Mr. Goldwyn, will journey to the land of make-believe to weave stories first hand. Some of her recent stories are "The Modern Obstacle," "The Charm School," "Ladies Must Live" and "Are Women People?" In addition to her literary activity, Mrs. Miller is also prominent as a suffrage worker.

Mrs. Miller, Mrs. Burt and Miss Weiman are recent acquisitions to the Goldwyn roster. Other celebrities who have been won over to the newest of the arts and who are now giving their efforts to the screen are Gertrude Atherton, Rupert Hughes, Basil King, Gouverneur, Morris and Leroy Scott. All of these, with the exception of Mr. King, are now at the studio.

MANY ORIGINALS.

The photography has just been finished on the first original photoplays written by three of these authors. Mrs. Atherton's is called "Don't Neglect Your Wife" and has been elaborately made under the direction of Wallace Worsley, with the cast headed by Mabel Julienne Scott and Lewis S. Stone.

Rupert Hughes's first story written directly for the screen was originally called "Mr. and Miserable Jones," but now answers to the name of "Dangerous Curve Ahead." It is a domestic comedy said to possess many new effects, conceived by the author. Helene Chadwick is featured in the cast; E. Mason Hooper directed.

Gouverneur Morris's contribution is "A Tale of Two Worlds," a romantic love story with a Chinese background. It is a Frank Lloyd production with Leatrice Joy in the leading role.

Leroy Scott, who has been here for several weeks, has just finished his first original photoplay, "The Night Rose," which is being put into celluloid under the guidance of Wallace Worsley with Leatrice Joy and Lon Chaney at the head of the cast.

Regarding his attitude toward the place which writers should occupy in the production of pictures, Samuel Goldwyn said yesterday:

"We want our authors to give the same time and care to their photoplays as they give to their books and spoken plays. Progressive writers have come to realize that the screen furnishes a distinct medium of artistic expression as varied and powerful as that of the written page or spoken play."

It is significant that men and women of such undoubted literary standing have turned their attention to the formerly despised "movies." In response to a request, Mary Roberts Rinehart yesterday telegraphed this statement:

"The motion-picture has taken its place among the solid institutions of life. It is an art stable as the theater, but with all the world, with no barrier of languages, as its audience."

Rupert Hughes made this interesting comment:

"An author who refuses to accept the motion picture as a medium for conveying his ideas to the public is like a business man who will not use the telegraph or telephone."

SUPERBA 570 SOUTH BROADWAY

PRISCILLA DEAN

WHEELER OAKMAN LON CHANEY

IN

WRITTEN & DIRECTED BY TOD BROWNING

"OUTSIDE THE LAW"

"Who Can Know the Ending of a Tale That Is Just Begun?" quoth Chang Lo.

His Religion Was Gentleness, Yet He Meted Out a Terrible, Unsanctioned Punishment Outside the Law

"HUSH!"

Clara Kimball Young in Strong Story at Symphony.

In "Hush," the Clara Kimball Young feature, which starts at the Symphony today, and which is the second of the big films which the Symphony is presenting in keeping with their new policy to show the biggest and the best, Miss Young has the part of a young wife who, believing that her past life is her own, conceals it from her husband, and then, in a burst of confidence, thinking that by so doing she insures her own future happiness, tells him what she has done.

Sada Cowan, who wrote "Why Change Your Wife," wrote especially for Miss Young the story "Hush," and in the vehicle the actress has been provided, it is said, with one of the most dynamic screen stories of her career.

The settings are among the most lavish of any in which Miss Young has ever appeared.

In the assisting cast are Kathlyn Williams, J. Frank Glendon, Bertram Grassby and Gerard Alexander.

BURBANK ANNOUNCES SCANDALOUS REVIEW.

Ed Armstrong and his company of seventy-five, including the famous "Thirty-six Baby Dolls," will present their latest musical comedy review, "Town Scandal," at the Burbank this week.

"Town Scandal" is heralded as a giant of reviews. It is built in seven real scenes, each containing some particularly newsy bit of tomfoolery concerning Los Angeles in especial, but referring to no personality in particular.

It was written and staged by Ed Armstrong, who is also appearing in the leading comedy role. In the various scenes, new song numbers, dances and specialties will be introduced by the various principals of the company.

FAMOUS CANINE STAR AT NEW PANTAGES.

His doglets, "Teddy," the famous comedy canine film star, will headline the bill and present his own ideas in "Barkology," at New Pantages this week.

The next big noise will be a crew of husky young gloom-destroyers, answering the roll call as the "Jazz Naval Eight."

Carl Rosine offers "Illusions," Irene Trevette is billed as "The Italian Nightingale," Zara Carmen trio exemplify grace and strength, and LA Pine and Emery conclude the vaudeville with "Whatnots."

Carmel Meyers stars in the Universal film feature, "Beautifully Trimmed," and a Christie comedy adds another note of jazz to the proceedings.

"THE GILDED CAGE" BEINS SIXTH WEEK.

"The Gilded Cage" enters the sixth week with today's performance at the Morosco.

This comedy drama is proving one of the sensations of many seasons. It is predicted by well informed persons that it will score a tremendous triumph in New York when produced there next fall.

The play is built around the life of a notorious French actress, for love of whom a certain young king lost his crown a few years ago. The authoress has ingeniously woven into the play actual incidents in the life of this famous woman. The interest of the play is that it reveals the secret life of the great actress, that life which has been hidden from the general public.

Bertha Mann and Henry Duffey are in the two principal roles. They are well supported by the other members of the Morosco company.

STARTING TODAY

Here's a nip of rare old Scotch that'll warm the cockles of your heart!

It is one of the funniest and most delightful comedies we have ever shown.

Get in Early and Beat the Crowds!



California THEATRE MAIN at 8TH

GOLDWYN PRESENTS

REGINALD BARKER'S PRODUCTION OF

BUNTY PULLS THE STRINGS

ADAPTED FROM THE FAMOUS STAGE COMEDY SUCCESS BY GRAHAM MOFFAT

A GOLDWYN PICTURE

Played by an Unparalleled Cast of Goldwyn Favorites, Including

LEATRICE JOY — RAYMOND HATTON
RUSSELL SIMPSON — CASSON FERGUSON
CULLEN LANDIS — EDYTHE CHAPMAN

FIRST PERFORMANCE TODAY AT 12:30 P. M.

PROGRAM

CALIFORNIA CONCERT ORCHESTRA
CARLI D. ELINOR, DIRECTOR
OVERTURE, "THE THISTLE"

CALIFORNIA THEATER OFFERS
OGDEN AND BENSON IN FRIVOLITIES AND SONGS

PRIZMA COLOR SUBJECT

ATMOSPHERIC PROLOGUE
"A MOMENT IN SCOTLAND"

"BUNTY PULLS THE STRINGS"

MILTON CHARLES, ORGANIST

KRAZY-KAT CARTOON

Here He Is!

"SIR BOSS"

He Rules the Town With Laughter



You Will Talk About It for Months to Come.

The Most Fascinating Enterlainment Ever Presented

104,913 Delighted Angelenos Have Seen It

WILLIAM FOX PRESENTS

The 4th Record Smashing Week

OF THIS EPOCH-MAKING TRIUMPH

MARK TWAIN'S "A Connecticut Yankee

in King Arthur's Court"

DIRECTED BY EMMETT J. FLYNN.

Ask Your Neighbor About It

Prices: 50c, 75c; Loges, $1.00, including tax

Daily Matinees All Seats 50c

Shows Start 12:15, 2, 4, 5:45, 7:15, 9:15

Miller's Main near Ninth

3000 Want-Ads *are telephoned to THE TIMES every Saturday for insertion in the Sunday edition. These advertisements are read by virtually the whole buying audience of Southern California.*

Newspaper Readers *regard the want-ad pages of THE TIMES as a convenience, just as they do the telephone book or the city directory.*

ERA OF SANITY IS COMMENCING.

Wild Spending in Pictures is Declared Doomed.

Death Knell Sounded for the Ignorant in Art.

New Pickford Feature Draws Crowds in Gotham.

BY HARRY CARR.
[EXCLUSIVE DISPATCH.]

NEW YORK, Jan. 15.—Everybody with a tongue that can waggle, discusses only one topic in New York these days—the cataclysm in the movies. It has been variously described as a panic, a slump and a collapse. As a matter of fact it is none of these, but only a good strong dose of Wall street in the studios.

The movies are being brought down to a sane dollar basis, that's all. The moneyed interests that have lately been drawn into the studios are insisting that the enormous salaries be cut down—that queer, ignorant little child directors, just able to read and write a little, shall no longer draw salaries five and six times the size of that of the Chief Justice of the Supreme Court of the United States.

Out of the general fracas a few facts seem to stand out. About half the stars will be unstarred, so to speak, for the reason that they are not legitimately stars. The situation was aptly if naively expressed the other night at a motion-picture ball when I heard a movie magnate say to an assistant, "Where's that girl that I'm going to make a star? I never can remember her name."

There will always be stars. The public demands heroes, but they will be stars who have won the public love and not ambitious young ladies made to order by lusty press agents.

Another fact outstanding is that the movies will probably be better when they start up again on a new deal. They could not very well be worse. The sane, cool, financial minds now backing the films have been quick to see that the quality must be improved.

There are not more than half a dozen directors who can tell a story in pictures, and most of the time even these can't do it any too well.

Most of those now in the movie business will be gently excused from further attendance. So also will most of the stars.

Among the thousands of people whose activities have been suspended by the crash are two women who are to me the most interesting actresses who have ever been on the screen—Lillian Gish and Theda Bara.

Miss Gish has been left with a half-finished play on her hands by the bankruptcy of the Frohman Amusement Company. She has two or three offers from different film companies and also has an offer to go on the speaking stage.

Miss Theda Bara couldn't stand "The Blue Flame" in which she was touring the country and has come home to New York to return to pictures. Should she get a real chance, I do not know to what heights Theda Bara might not rise.

Her whole career has been handicapped by an inspeakably stupid combination of a vulgar and ignorant management, an inartistic series of directors and a press department which apparently started life in an asylum for the feeble-minded. Theda Bara's career is one of the bitter tragedies of the screen.

They made a fool of her by putting her out disguised first as an Egyptian princess, then as a freak mystic and finally as a lady without any clothes in "Cleopatra."

HER REAL SELF.

You who read this would get the shock of your life should you meet Theda Bara who is spoken of always with a snicker. She is nothing to snicker at. On the contrary she is the most brilliant woman I ever met. She is a marvelous and golden talker. She has charm and poise and humor, and a wonderfully well-stored and finely-educated mind.

To the physiognomist her face is the face of a great artist. Her eyes are the eyes of a mystic and a psychic. You can't tell their color, and they have queer depths. She has a mouth of emotion and feeling and her nose, with its sensitive nostrils, its square tip with a tiny cleft in the center, bespeaks an artistic taste and subtle discrimination. Besides, it possesses the little droop and thin Napoleonic curve that always goes with brilliance and intellectual power of the nose distinguishing great artists from time immemorial.

If they ever stop kidding her and give this girl a real chance I often wonder to what heights she might not rise. The only difficulty is, she probably will not get the chance. Her bonehead friends too effectually killed her.

NEW PICKFORD FILM.

Mary Pickford's photoplay, "The Love Light," which is filling the enormous Capital Theater every night, is the most interesting theatrical event of the week in New York. The fact that it is Mary's first real splash into tragedy and that it was directed and written by a girl—Frances Marion—give it additional interest.

In many ways it is a gorgeously fine piture but I think there was too much girl in the making of it. The story is complicated with femininity. It lacks a certain masculine drive in narrative. It tends to lose itself in the telling. Miss Pickford could never be other than a great artist in everything she touches, and so she gets her newly attempted tragedy over with a fine touch, but still not as well as her comedy. There never was and I don't believe there ever will be her equal on the screen as a light comedian. And every year seems to bring new loveliness to her face. She will make a big fortune out of "The Love Light."

Another photoplay that is attracting a great deal of attention in New York is Ina Claire in "Polly With A Past." I could enjoy it if I hadn't heard that they paid $75,000 for the piffle which forms the basis of the story. With what strength yet remains in my fainting form I beckon to the Wall street money reformers.

It seems that another outburst of wild animal pictures is upon us.

They have begun to show a series illustrating the life of the wild African tribes at the Rivoli on Broadway, and another firm is about to release the pictures taken some time ago in Africa by Lady Constance Mackenzie.

This adventurous young Scottish peeress spent $500,000 and a couple of years in hot pursuit of the wildest motion picture adventure over undertaken. I have seen a preview of her pictures. There are evidences of some escapes that make your hair stand on end. In one place a lion comes charging out of the donga, knocks the huntress down and bounds right into the camera, knocking it over.

When it comes to African pictures, this seems to be the supreme thrill.

Pola Negri, the beautiful Polish countess, who made such a hit as Dubarry in "Passion" is coming to America to work, I undestand, for the Famous Players Company. She is to get $5,000 a week with a $500 weekly expense account which ought to help starving Poland some.

"YANKEE" IS PRIZE KIDDER.

(Continued from First Page.)

"Some of our best Broadway actors are graduates of 'rep.' The only real difference between me and them is—I admit it."

Myers's first big part was as Charlie Anguish in "Graustark," in which he played throughout the East, scoring a hit. Then he went into pictures with the Lubin company, staying with them five years, but grew so heavy that he wasn't cast for leads after a while, and to reduce, went down to San Antonio and worked four months as a cowboy.

He hadn't intended to stay so long, but enjoyed the life.

Then a Universal company coming south to make a picture and needing his type, he joined, playing leads, until one day he wrote a light comedy called "Baby," in which he appeared and President Laemmle, from that time on, ordered he play only that sort of parts.

Afterward he was in Vim comedies; then appeared in vaudeville; later went back into pictures and came to California, where he appeared under Christy Cabanne's direction. Afterward he played in a Frothingham production with Bessie Barriscale, and still later heavies with Charles Ray.

And then came his great chance as "The Yankee."

But even in telling of that he needs must kid.

"Emmet Flynn had a grouch on all the time we were making the picture. I don't believe he ever could really see me in the part. He used to say, 'For heaven's sake stop clowning, and act!'

"Everybody else was running around all dressed up and with all their eye paint and lips on, and every time Flynn looked at me he'd have a duck fit. I just didn't belong to the outfit. I was only the star walking around playing the part.

"Charlie Clary was every inch a king. He got to kinging around one day, and accidentally threw out his arm and knocked me right out of the scene.

"I picked myself up and said to Mr. Flynn, 'I'm in this scene, ain't I, Mr. Flynn?'

"He said, 'Why, certainly!' So I crawled back into the camera lines.

"I'll never forget how all the company acted when I came out with my Boss suit on. I had my legs lily-white, and Clary said, 'You look like Shuberts's best show girl!'"

Naturally Mr. Myers has received a number of offers since he registered his big hit in "The Yankee," at Miller's, but so far he hasn't signed a contract.

If It Excites You to Know It—

Roscoe Arbuckle, looking fit as a daisy, plans to start work next week at the Lasky studio on Frank Condon's story, "Three Miles Out," directed by James Cruze. No, even though he has just come from Paris, Fatty will not stage a fashion show.

Elinor Glyn's first original picture scenario has been titled "The Great Moment." Just when that will be I don't know, but possibly it's when the rattlesnake bites the lady on the desert.

At the showing of Charlie Chaplin's picture, "The Kid," at the Goldwyn studio, May Collins was present. She sat with Mr. Chaplin and told him she was in "The Bridal Path."

Another famous English author, Joseph Conrad, has signed a contract to write original stories for Paramount. He promises not to write any Wild Westerns, for awhile, anyhow.

Eric Von Stroheim denies that after filming "Blind Husbands" and "Foolish Wives" he means to make "The Foundling."

Mary Roberts Rinehart will arrive in Los Angeles tomorrow to join the group of distinguished writers who are at present penning stories for Goldwyn. Mrs. Rinehart's last story was entitled "It's a Great Life," but it is not known whether the title refers to the fate of the Eminent Authors.

It may be neither here nor there, but Albert Prisco, now playing with Florence Lawrence in "The Unfoldment," was brought from Italy to America to play "Discovering America" on the stage, and as soon as prohibition went into effect he played the leading role in "The Inner Man."

FITZIU REGISTERS TRIUMPH IN "FAUST."

Not in many days have operagoers in Los Angeles been made more aware, not only of the musical beauty, but also of the inherent drama of "Faust," than was that capacity audience which assembled Thursday at Philharmonic to listen to Gounod's famous work. This despite some physical mishaps, such as the too apparent transition of "Faust" in the first act.

While Anna Fitziu naturally does not fulfill the traditional ideal of the slender Marguerite, this becomes a small matter in comparison with her exquisite vocal expression of the role and the manner in which she sustained the spirit of the part, from the first moment of virginal unself-consciousness, to that of passionate self-surrender to the love springing from irresistible, primitive impulses.

A remarkably brilliant performance of Valentino was given by Vincente Ballester, who combines dramatic fire and initiative with a marvelously beautiful baritone voice. No greater applause has been given any singer throughout this operatic season than he received at the close of his rendering of the beautiful "Dio Possente."

The Mephistopheles of Pietro De Biasi, while perhaps lacking in dash and fire, was nevertheless finely effective both in acting and singing. The Faust of Pilada Sinagra was adequate, though his being shorter in stature than Miss Fitziu was unfortunate. He was in very good voice.

May Barron was a delightful Siebel, and Alice Homer pleased in the role of Martha.

"MIDSUMMER MADNESS" CONTINUES AT RIALTO.

William DeMille's "Midsummer Madness" begins is second week at Grauman's Rialto today.

The unusual theme, handled in such a capable manner by Mr. De Mille, is strengthened by the acting of Lois Wilson, Lila Lee, Conrad Nagel and Jack Holt.

The picture is completing the triumph of Cosmo Hamilton's "His Friend and His Wife," the book from which it was adapted.

A special musical program has been arranged by Oliver Wallace, organist, and Hermann Seidl, conductor of the Grauman Rialto Orchestra.

Broadway Near 9th
Mission Theatre
3 More Days
Doug's Masterpiece
"The Mark of Zorro"
AND THEN—
MACK SENNETT'S
Seven Part
Comedy Drama-
"A Small Town Idol"
Starting Wed. Jan. 19th
You have not seen California until you have visited the Mission

The Huge Audience
which reads TIMES' Want-ads is made up of readers of all newspapers. Whenever a want arises the citizen of Southern California buys a TIMES.
Times' Want Ads
are a service to ... carefully, ... Thousands of ... every day.

ROSENTHAL'S SHOE SALE

A Sensational Price Lowering on Fine Footwear

Slashing price reductions prevail on hundreds of shoe styles for men, women and children; all highest quality Rosenthal footwear for every purpose and occasion.



Ladies' Shoes Reduced

$9.00 to $10.00 Grades... $6.75
$11.00 to $12.50 Grades... $9.75
$13.00 to $14.00 Grades... $10.75
$14.00 to $15.00 Grades... $11.25
$16.50 to $17.50 Grades... $12.75

Men's Shoes Reduced

$10.00 to $11.00 Grades... $7.75
$12.00 to $14.00 Grades... $9.75
$15.00 to $16.50 Grades... $12.75

Extreme reductions on men's and women's silk hose and on women's imported English wool sport hose in newest shades and patterns.

No Exchanges Returns or Refunds During This Sale

Rosenthal's Incorporated

We Advise Morning Shopping for Best Service

737 So. Broadway Los Angeles
469 Twelfth St. Oakland
151 Post Street San Francisco

Kinema theater Grand at 7th

DIRECTION—GORE BROS. & SOL LESSER

ROMANCE WAS IN FULL BLOOM WHEN HIS FIRST DRESS SUIT ARRIVED ON HIS 19TH BIRTHDAY . . .

SAY, when you're 19—
And terribly in L-U-V—
And wild to get married—
—And you're stone broke—
And out o' Luck—
O-o-o-oh! PHYLLIS!
Say, you bald-heads—
Remember when you
Felt like that?

And when he took Phyllis to the Dance.....

Oh, Boy! Ain't It a Grand and Glorious Feeling?



CHARLES RAY in "19 and Phyllis"

PROGRAM
OF STAGE, SCREEN AND MUSICAL FEATURES

OVERTURE:
MARCH SLAVE, TSCHAIKOWSKY
KINEMA SYMPHONIC ORCHESTRA,
RENE WILLIAMS, CONDUCTING

EXCLUSIVE INTERNATIONAL WEEKLY

SCREEN SNAP SHOTS.

"BALLET IN A TINTED PALACE"
AN EGYPTIAN FANTASY, PRODUCED BY S. BARRET McCORMICK. DANCES BY ERNEST BELCHER.

ALSO
JACK WHITE'S
TWO-REEL MERMAID COMEDY REVELATION,
"HIGH AND DRY"
THERE MAY BE SOME DULL MOMENTS IN THIS COMEDY, BUT WE COULD NOT FIND ANY.

Ever Try Buying a $500.00 Engagement Ring on $18 Per Week?

A Week of Love's Young Dreams

KINEMA SYMPHONIC ORCHESTRA
RENE' WILLIAMS CONDUCTOR

Paris
New York

San Francisco
Southern California

I. Magnin & Co.
INC

Tuesday, January eighteenth, on the occasion of the FORMAL OPENING of THE AMBASSADOR we invite you to view our

Exquisite Salon of Exclusive Modes for Gentlewomen

A new achievement in interior decorative art as well as a setting of symphonic color for apparel of ultra-exclusiveness and appealing wearable distinction. Your interest is accordingly directed to our

Comprehensive Initial Showings of Fashions for Day and Evening Functions and the Various Pastime Activities

Supreme in Fashion and Quality—Superb in Variety—Prices Always Consistently Moderate.

THIS NEWEST I. MAGNIN & CO. SHOP IS IN

The Ambassador Hotel





Get Rid of Your Fat

If you are needlessly burdened with superfluous fat, read the following carefully. See how easily others have reduced by my simple and efficient method of fat reduction. *Some have reduced over a pound a day.* All this has been accomplished without resorting to diet or tedious exercise.

Miss O. writes: "I have lost 76 pounds as result of your treatment and have never felt so well in my life as I do now."

Mrs. H. writes: "I have lost 70 pounds as a result of taking your treatment. I feel better in every way. I can now take long walks without becoming tired or short of breath. I thank you very much for what you have done for me."

Miss E. writes: "Well, I am glad to inform you that I have lost 48 pounds in six weeks."

Mrs. F. writes: "I thought I would let you know how I am getting along. I am feeling fine and have reduced six inches from my bust, five inches from my waist, and 12 inches from my hips. I am pleased with the result."

I am a licensed practising physician and personally prescribe for each individual case, thus enabling me to select remedies that will produce not only a loss of weight painlessly, but will relieve you of all the troublesome symptoms of overstoutness such as shortness of breath, palpitation of the heart, indigestion, rheumatism, gout, asthma, kidney trouble and various other troubles which often accompany overstoutness.

My treatment will relieve that depressed, tired, sleepy feeling, giving you the renewed energy and vigor which come as a result of the loss of your superfluous fat. My treatment is the only scientific treatment known that will produce a loss of weight with positively no harm to the system.

You are not required to change in the slightest from your regular mode of living. There is no dieting or exercising that you have to follow. It is simple, easy and pleasant to take.

If you are overstout do not postpone but sit down right now and send for my free trial treatment and my plan whereby I am to be paid only after reduction has taken place if you so desire.

DR. R. NEWMAN

Licensed Physician State of New York

286 Fifth Avenue — New York City

Desk H-170

SOCIETY.

home which has been built during her absence.

Mrs. E. A. Davis entertained the women's council of the Federated Churches on Wednesday, January 12, at her home on Santa Lucia avenue. A large amount of business was discussed and disposed of, Mrs. Loken's beautiful Christmas gift from the ladies of the council exhibited and admired, delicious refreshments served by the ladies of Circle No. 3, and a social hour enjoyed.

Mrs. H. J. Sahen and Mrs. C. F. Mills have returned from a shopping trip to San Francisco, after making several visits in the Bay cities.

Mrs. Beth Dodge Carson has gone to Los Angeles for a visit of three or four months.

Mr. and Mrs. Walter Judd and little daughter, from Chicago, are visiting Mr. and Mrs. Nels Johnson at their home on Portola Road.

Mr. and Mrs. A. A. Yuman of Gerrard's Crossing, Eng., are visiting in the home of Mr. and Mrs. Frederic Wood, on the south highway.

GLENDALE.

Dr. and Mrs. H. R. Boyer were hosts at dinner, given at the Ambassador Hotel, Tuesday evening in honor of Mr. and Mrs. W. M. Gulley of San Francisco.

Mrs. A. R. Eastman, 709 North Louise street, had as house guests last week Mrs. Mary Burgis of Nevada, Mr. and Mrs. Robert Strahorn of Spokane, Wash., and Mrs. L. Burgis of Los Angeles.

Mr. and Mrs. William Gardner, 1295 Boynton street, entertained at dinner Sunday in celebration of Mr. Gardner's birthday anniversary. The guests were Mr. and Mrs. E. A. Augustine, Mr. and Mrs. R. D. Angelicus and son Robert, and Charles and Howard Gardner.

Mrs. Helen Campbell entertained the Foster Bridge Club Friday afternoon at her home on East Harvard. High score was made by the hostess and substitute's prize was won by Mrs. C. O. Pulliam. Refreshments were served at the close of the game.

Mr. and Mrs. F. A. Beach, 327 Riverdale Drive, have as their house guests for the winter Mr. and Mrs. O. G. Jacobs of Witchita, Kan.

Mrs. Cora Ramsey, 137 North Adams street, was hostess to chapter B.A.A. of the P.E.O. at an all-day meeting at her home Friday. A two-course luncheon was served before the program. Twenty members were present.

Mrs. F. W. Clark, 606 North Orange street, has as her house guest her sister, Mrs. T. P. Whitby of Pittsburg, Pa. On Thursday evening Mrs. Clark entertained with a dinner-dance in her honor. Places were marked at the prettily appointed table for Mr. and Mrs. H. C. Whitwer, Miss Fay O'Neill, Dr. H. Martin, Mrs. Whitby and the host and hostess. A group of twenty other friends joined the party after dinner for the dancing.

The woman's guild of St. Mark's Church gave a dinner Thursday evening in honor of the newly elected officers of the organization. Mrs. B. O. Holbrook is the newly elected president. A reception was held after the dinner, at which all the members of the organization and their families were present.

EAGLE ROCK CITY.

On Saturday evening the Eagle Rock Yacht Club celebrated its third anniversary at the delightful home of Mr. and Mrs. R. L. McNitt at 206 West Colorado Boulevard. This club is a five hundred card club, which meets on the second Saturday of every month, and is composed of about eight couples. Those present on this occasion were Mr. and Mrs. J. Hartley Taylor, Mr. and Mrs. P. H. Ducker, Mr. and Mrs. William Broxholme, Mr. and Mrs. John Avery of Los Angeles, Mr. and Mrs. M. T. Lee, Mr. and Mrs. J. M. Moshier, Dr. and Mrs. Carl Phinney, besides the host and hostess. After the refreshments a good jolly time was further enjoyed.

Mr. and Mrs. S. Baker of Montclair, N. J., were guests of Mr. and Mrs. P. H. Ducker on Monday evening.

Mrs. L. T. Vanderbilt of Brooklyn, N. Y., has arrived to enjoy the remainder of the winter, visiting her sister, Mrs. O. A. Lee, mother of Mr. M. T. Lee.

Rev. John Steele of Pittsburg, Pa., who is with the Presbyterian Board of Temperance and Moral Welfare, addressed the Occidental assembly along that line of thought on last Tuesday morning.

Mr. Marshal Ferguson of Oklahoma City is a guest in the home of Dr. and Mrs. C. B. Dirks.

The Occidental Glee Club left on Thursday morning for San Diego, where it was billed for a concert.

Master Lee McNitt celebrated his fifth birthday on Tuesday with eight of his little friends, in his home at 206 West Colorado Boulevard.

Mr. James W. Foley, writer and poet of Pasadena, will address the student body at Occidental College on Tuesday morning, January 18, at 11 o'clock. The public is most cordially invited to enjoy these assembly meetings with the students.

SAN LUIS OBISPO.

Mr. and Mrs. H. L. Kemper entertained the employees of the Commercial Bank and their wives on Saturday evening in compliment of Miss Marsalette McConnell, who leaves shortly for Oakland to attend school. The evening was spent in dancing, and at midnight an elaborate supper was served. The Kemper home was beautifully decorated with cut flowers for the occasion and the affair was enjoyed by twenty-five guests.

Mrs. Henry Tatjes entertained the members of the Thimble Club at her home in Santa Barbara avenue on Tuesday afternoon. Delicious refreshments were served by the hostess after an afternoon spent at fancy work.

Miss Zelda Meeker was hostess to the O.B.D. Club on Saturday evening at her home in Osos street. Dancing was enjoyed and dainty refreshments were served. The Meeker home was prettily decorated with red flowers and greenery, red and green being the club colors.

Miss Dorothy and Paul Barnard, who have been spending several weeks with their mother, Mrs. D. D. Barnard, have returned to Berkeley to resume their studies at the University of California. They were accompanied north by their grandmother, Mrs. V. A. Gregg, who will visit in the north for a short time.

Miss Collice Henry has returned to the University of California after spending the holidays with her parents, Mr. and Mrs. J. H. Henry of this city.

C. W. Tubbs and A. E. Henderson were the honorees at a birthday surprise party last Thursday evening. The affair was tendered them by about seventy-five of their friends and was held in Guild Hall. Dancing and other forms of amusement occupied the evening, and an elaborate supper was served.

Mrs. Joseph Welch entertained at

(Continued on Twenty-first Page.)

H.S. Goldberg's

Swelldom

555 S. Broadway

—where style is inexpensive

Swelldom has no connection with its former location or with any other store.



Swelldom's Lower Spring Prices are interestingly accentuated by this special offering of

100 NEW SPRING FROCKS

of Quality Tricotine

$25.00 $29.50 $35.00

ARRIVING DAILY—

—New "Puppy Skin" Taffeta Frocks.
—Canton Crepe Frocks.
—Novel Box Suits.
—Latest Sport Coats.
—Spring Blouses.

We have told you that prices are lower and quality better than ever at Swelldom this spring—

—now we propose to prove it to you in unmistakable terms—by showing you tomorrow 100 representative Tricotine frocks, chosen especially for their excellence of style and quality—the prices will bring back recollections of the best values of former years, and will give new meaning to Swelldom's slogan—"where style is inexpensive."

—owing to the limited number of frocks offered at these impelling prices, and the response certain to result, some sizes and models will not last long during the day—the earlier you can come the better for you!

SWELLDOM — BROADWAY AT SIXTH STREET



Red Feather Complexion Powder

Contains certain ingredients which make it *distinctively* perfect.
It has the necessary *adhering* quality.
It acts as an astringent, contracting the pores of the skin and producing that *baby softness.*
It is *daintily* fragrant.
It couldn't be better, though the price were multiplied by ten.
A generous size box for 50c.

THE REMILLER CO.
230 W. 17th St.
New York

Sold in all Owl Drug Stores and by other good druggists and department stores



Superfluous HAIR

Removed permanently and painlessly from face, arms and limbs. No depilatories or electric needles used.

BROWS ARCHED

Beware of imitations—we have only one shop in each city listed below.

Lucille-Francis Method
Citizens National Bank Bldg.
Room 318.

Offices: Detroit, Pittsburg, Chicago, Indianapolis, St. Louis, Kansas City, Oakland, Cal.

Here Is Your Husband

What is left of him—

When The Days Work Is Over

I've got his *strength,* his SMILE, and the VIM with which he started the day.

Many a man is struggling, toiling, trying to get ahead but at the end of each day, he is practically a PHYSICAL WRECK, while another man does as much or more work; and makes ten times more money and comes home to his family SMILING, full of life and "FEELING BULLY."

This great difference in men MAY BE DUE SOLELY to the difference in the AMOUNT OF IRON IN THEIR BLOOD—Today about one person out of every three is said to suffer more or less from the great devitalizing weakness brought on by malnutrition or lack of sufficient nourishment; which is caused NOT BY LACK OF FOOD but often by LACK OF SUFFICIENT IRON in the blood to enable us to GET THE STRENGTH OUT of our food.



FOOD IS WORTH NOTHING UNLESS YOU GET THE STRENGTH AND NOURISHMENT OUT OF IT. In fact it often happens that THE MORE YOU EAT THE MORE YOU STARVE as your digestive organs are unable to handle much food, when your blood LACKS IRON and you often think you have stomach trouble when it isn't that at all—SIMPLY EAT LESS AND TAKE IRON.



IRON IS THE MASTER PRINCIPLE OF THE BLOOD AND BLOOD IS LIFE.

It is the iron in your blood that carries oxygen to your brain. Without iron your brain gets no oxygen. Without oxygen, your brain becomes dull and lazy; it cannot think right; YOU MAKE BAD DECISIONS; DO FOOLISH THINGS; YOUR INTELLECT IS POOR; your memory often fails—no matter how smart you may be by nature, in your weakened physical and mental condition, you are certainly no match for the strong, keen clear headed man with plenty of iron in his blood. Although you may give two men the same fire arms or swords in a battle, the strong vigorous fellow always has a decided advantage over a weak tired-out opponent.

So a woman should not blame her husband too much if he is nervous, tired and wornout, at the end of a day, or if he doesn't make the MONEY and get along as he should—perhaps it isn't his fault at all. HE has the BRAINS, the ENERGY and the WILL TO DO, but it's IRON STARVATION of the blood that is WEAKENING his BODY and BRAIN and holding him back in life.

There are 30,000,000,000 Red Blood Corpuscles in your blood and each one must have iron. DON'T TRY TO "FOOL YOURSELF" into thinking you are a man of "blood and iron" when you have good reason to suspect that you are not—CONSIDER THE SIZE OF YOUR BANK BALANCE, what success you have had in life—A MAN IS ONLY PART OF A MAN WHEN HIS BLOOD LACKS IRON.

When you get up feeling tired in the morning, when you find yourself nervous, irritable and easily upset; when you can no longer do your day's work without being all fagged out at night; or have pains across the back and your face looks pale and drawn do not wait until you go all to pieces and collapse in a state of nervous prostration or until in your weakened condition you contract some serious disease. Just take some organic iron like NUXATED IRON at once to help enrich your blood and revitalize your wornout, exhausted nerves. Organic Nuxated Iron often increases the bodily and mental vigor of weak, tired, worried, nervous people in two weeks time. It's like the iron in your blood and like the iron in spinach, lentils and apples. You can even eat it if you wish. It will not blacken or injure the teeth nor disturb the stomach. It is entirely different from ordinary metallic iron which people usually take and which is made merely by the action of strong acids on small pieces of iron. Beware of substitutes. Look for the word "NUXATED" on every package and the letters N. I. on every tablet. Your money will be refunded by the manufacturers if you do not obtain perfectly satisfactory results. At all druggists.

NUXATED IRON ENRICHES THE BLOOD-GIVES YOU NEW STRENGTH AND ENERGY

FARIS - WALKER
The 5th STREET Store
BROADWAY AT FIFTH ST.

40 S&H Stamps

January Ba

Navy Taffeta $1.10
Sale 9 to 10 a.m.

BEAUTIFUL quality, all silk chiffon taffeta, 36 inches wide. In navy blue only. Formerly priced at $2.50 yard. Fine quality for dresses, etc. Limit 10 yards to customer.

GEORGETTE 79c
Sale 9 to 10 a.m., Aisle 1.

HEAVY quality Georgette, 42 inches wide. In a big line of wanted colors and combinations. Former $2.50 quality. One hour, 79c yard. Also printed chiffon and chiffon cloth at 79c.

Bargains in Hats $3.98



Styles That Formerly Sold at $7.50

WOMEN will find that our millinery department is very much to the fore in this January Bargain Campaign and as proof we point to this reduction on midwinter hats. There are fashioned Cire and mirage satin in off-the-face, toque and brim styles. Choice of henna, brown, blue, gray, black and combinations. Trimmed with pins, tassels, ornaments and cellaphino. Value to $7.50 at $3.98.

New Satin Hats $5

MANY of these models have come to us within the past few weeks and are easily worth $8.50. Made of a very good quality satin in brown, blue, taupe, black and other shades. A number of very new and becoming styles and all well trimmed. Choice $5.

Hats $2.50

GREAT cleanup sale of feather hats in a number of good styles. Pearl, henna, navy and black are the shades. Hats in this lot priced at $10.

Hats at $2.98

CLEANUP sale of satin and metallic cloth hats that formerly sold as high as $8.50. Off-the-face, brim and turban styles in several shades. Ornament and pins trim them.

Silko Crochet Cotton at 10c
Formerly Priced at 15c Ball

A SPECIAL purchase of the well known Dexter's silko cordonnet crochet cotton and it will be priced Monday at 10c ball. Comes in white and all the wanted colors and sizes for all kinds of work.

Reductions on Yarns

$1.25, 4-oz. Hank Knitting Worsted 79c
50c Germantown Yarn, per ball 39c
39c Shetland Floss, per ball 29c



65c Knitting Worsted, per ball 49c

Bucilla Pkg. Goods ½ Price

Discontinued numbers of stamped aprons, infants' dresses, etc. Piece, thread and directions in package at half.

2 YARDS DAMASK $1

GOLD STAR SPECIAL

On Sale Monday

HERE is a supreme bargain of Monday Sale — 2 yard pieces of 58-in. fine, mercerized table damask for $1 —certainly a value every woman will want to participate in. Shown in 8 beautiful patterns. The regular price is $1.70 a yard, but on Monday only, while 200 pieces last, you may have it at 2 yards for $1.

Monday Wil

A Day of Extra

AS this January Bargain Campaign gets furth every-day bargains being offered at the Fi and for proof of this we refer you to this adverti mean a saving in most instances of many dollars.

SAVE on WASH GOODS

39c Outing 19c
Unbleached: Yard Wide

A BIG shipment bought at the new low prices enables us to offer this fine quality unbleached outing flannel at 19c yard, Monday. 36 inches wide and in a good weight for infants' wear, gowns, pajamas, etc. Former 39c quality.

39c Dress Gingham at 19c

32-inch dress gingham in pretty plaids, checks and stripes. In a good weight for house dresses, aprons, wash suits, etc. Former 39c grade at 19c.

29c Percale 19c

Yard wide American dress percale in a big line of light and dark patterns. Very good quality.

Nainsook 19c

Soft, chamois finish Japanese nainsook in mill lengths 3 to 10 yards. Formerly priced at 39c yard.

Middy Twill 19c

Former 39c grade, heavy snow white middy twill. Fine soft finish for middies, wash suits, etc.

White Madras 19c

Snow white madras shirting; fine soft finish. Former 49c grade. Priced at 19c yard.

Indianhead 25c
Good Quality, 36 Inches Wide

FORMER 39c grade; good weight, snow white Indianhead. Mill ends and remnant lengths, 2 to 10 yards. A suitable weave for pillow cases, sheets, etc. Bought in a large shipment at the new low prices makes this unusually low price of 25c a yard possible.

59c Galatea 39c

Heavy weight galatea in a full range of white and colored patterns. Monday, 39c yard.

59c Shirting 35c

Yard wide, soft mercerized finish percale shirting in a big line of colors and patterns.

Khaki Cloth 29c

Former 59c quality in remnant lengths 3 to 10 yards. At 29c priced at less than one-half.

Outing Flannel 20c

Yard wide, double fleeced outing flannel in a big line, pretty plaid patterns.

75c Madras 35c

Fancy madras shirtings in a big line of pretty patterns and colors, 36 inches wide.

$3.49 Longcloth $1.89

Fine, soft finish English longcloth for infants' wear, etc. Comes in 10-yard bolts.

150-yd. Spool Coats' Thread, doz. 75c
Best Machine Quality, Black and White



6½c Colored Machine Thread 5c, 6 for 25c
10c card Hook and Eyes, all sizes, 4 for 25c
25c box, ¼ lb. Dressmaker's Pins 19c
65c box, ½ lb. Dressmakers' Pins 50c
15c to 25c Dress Belting, 1½ to 3 ins., yard 10c
25c Stickerie Braid 15c
15c Collar Bands, all sizes, 3 for 25c
65c Dr. Parker's Waists 50c
35c Boys' and Girls' Velvet Grip Hose Supporters 25c

4-Cks. Creme Oil Soap 25c



$4.50 Thermos Lunch Kit, complete $2.69
$1 bottle Lavoris 79c
$1 Lambert's Listerine at 79c
$1 bottle Hays' Hair Health 79c
Hospital size Horlick's Malted Milk $2.85
50c can Theatrical Cold Cream, 2 for 39c
50c tube Pebeco Tooth Paste, 3 for 75c
50c roll Hospital Cotton 39c, 3 for $1
35c Bottle Jergen's Benzoin and Almond Lotion 29c
55c box Le Blachi Face Powder 39c

Hour Sales 9 A.M.

Remarkable Barg

$6.50 Skirts $1.75
Women's skirts of plaids, checks, serges, silk poplins, etc. All the wanted colors; sizes to 36.

Women's Shoes $1
Women's high and low shoes, strap slippers, pumps, oxfords, etc. Broken lines and factory checks.

Black Taffeta 89c
Former $2 quality black satin and taffeta. Yard wide. Limit, 10 yards to customer. Sale 89c yard.

Wool Remnants 79c
Former $1.50 to $3.50 weaves. Serges, suitings, plaids, wool crepes, etc. 36 to 54 inches wide. Lengths, 1 to 6 yards.

$5 Sweaters $2.50
Coat and slip-on styles for women and misses. Tan, green, red, coral, etc. Finished with belt and shawl.

Knitting Yarns 49c
Standard quality worsted in large hanks, khaki, oxford, old rose, peacock and other colors. $1 grade at 49c.

Bungalow Aprons 50c
Navy blue piped with white binding. Square neck; assorted sizes. Former $2 aprons at 50c.

Hope Muslin 19c
Fine quality. Fully bleached, 36 in. wide. Priced for one hour at 19c yard.

SWEATERS $8.98
Former $10, $12.50, $15 Models

BIG line women's wool sweaters in coat or slip-on style. Tuxedo models with belt or sash of brushed wool. Solid colors and attractive combinations. Colors of black, navy, brown, buff, turquoise, peacock, etc. Sizes 36 to 46. Monday at $8.98.



Sweaters $3.98
Slip-on styles for misses in sizes 32 to 38. Warm and comfortable wool sweaters in colors of turquoise, coral, American Beauty, buff, etc.

Sweaters $2.98
Coat styles for girls; sizes 28 to 34. Belted models in fancy weaves. Colors of cardinal, maroon, rose, green, gray, etc. $5 line.

Sweaters $1.98
Former $4 line boys' wool mixed sweater coats in sizes 36 to 46. Gray, cardinal, maroon, navy and other colors.

500 Blouses $3.98



$5 and $6.50 Values; Georgettes and Crepes de Chine

A SPECIAL New York purchase at the new low prices makes it possible for us to offer these high grade waists at such low prices. Of splendid quality Georgette and crepe de chine in over-blouses and many other smart styles. All wanted colors; some handsomely embroidered. Values to $6.50 at $3.98.

Silk Blouses $2.98
Of crepe de chine, Georgette in flesh and white. Assorted style necks and sleeves; values to $5.

Middies $1.98
Former $2.50 to $3 white middies of heavy jeans. Fine for school wear.

Cotton Blouses 98c
Fancy printed voiles in pretty floral patterns and plain white. Organdie and marquisette. Values to $2.

Corsets $1
Former $1.50 and $2 Models.

ABOUT 50 dozen high grade corsets in medium, high and low styles. Twills and corset cloth in assorted styles; all sizes in the lot. Formerly priced as high as $2, in the Sale, Monday at $1.00.



Corsets $1.69
Pink or white with plain and elastic tops. Of Coutils and twills; all sizes and styles; values to $3.

Corsets $2.49
Plain and fancy woven coutils and brocades. Flesh and white. Formerly $3 to $4 models.

Corsets $3.49
Former $4 to $5 high grade Le Revo and Kabo corsets. Discontinued models and factory seconds.

Brassieres 49c
Former 65c and $1 pink or white brassieres and bandeaux. Lace and embroidery trimmed.

AWONDER

450 Coats at $9.50
Values to $22.50

$9.50

MOST of these have just arrived in the department, nevertheless they must go at a big price cut on Monday. There are plush coats, plushes, beaver, velours in short and longer styles. Some have loose back effects. Boucle, beaver, black, navy, etc. All sizes. Monday at $9.50.

APRONS 98¢
Big Line Formerly Priced $1.50 and $2

WE will place on sale about 100 dozen bungalow aprons recently bought at an unusual price concession. The price has been lowered to 98c for the big sale Monday. Made in many neat and attractive styles of splendid quality percales. Formerly priced at $1.50 and $2.00.

Plaid Aprons $1.50
Former $2.50 to $3 bungalow aprons made of fine quality Amoskeag gingham. Made in many neat styles.

White Aprons $1.98
Made of heavy white jean in square neck sayle, ricrac trimmed. Former $2.50 and $3 values.

Petticoats 98c
Former $1.50 and $2 line. Fancy floral patterns of cotton foulard. Big line of wanted colors.

BARGAINS in NEW CURTAINS
Select From a Big New Shipment

FROM this big line of curtains so low priced it will be easy to re-dress the windows very inexpensively. Nottingham weaves in a big line of patterns and several different sizes. Some as long as four yards. Note the reductions:

$3 Curtains $1.79	$5 Curtains $2.93
$4 Curtains $2.59	$6.50 Curtains $3.95

$9.50 Curtains, Monday at $4.98

Repp Couch Covers $1.89
Only 200 of these pretty repp couch covers in a big line of striped patterns. Formerly priced at $3. Monday $1.89.



Panel Curtains $1
Extra Large Size; $2 Value

BEAUTIFUL lace panels in size for single window. Pretty allover patterns in panel effects. Former $2.00 values. Priced Monday at $1 each.

$1.29 Terry Cloth At 89c
Remnant lengths and bolt ends; fine quality Terry cloth. Pretty cretonne patterns.

59c Marquisette At 29c
Plain and figured marquisette suitable for curtains, over drapes. Plain and colored patterns.

Dresses at $9.50
Of Serge Jersey, Satin, Taffeta

AN extraordinary ... of good style with no fault in this lot of dresses at a price that hardly pays the price of making them. Newest over-skirt, belted or box models, many finished with fancy embroidery and braid. Sizes to 44. Former value to $22.50. Monday, $9.50.

$25 Coats, $14.50

COATS with French coney collar and Mongol at bottom, cuffs and collar. Of velour, silk plush, fleeces, tweeds and mixtures. Belted or loose back styles. Some all-silk lined. All good colors and sizes to 44.

Women's Gowns $3.98
Former $5 to $7 gowns of heavy weight crepe de chine. Full length; hemstitched

Silk U'wear $2.98
Heavy weight crepe de chine and jersey chemise and bloomers. Assorted styles.

$2.50 Kimonos $1.98
Pink, blue, lavender, red floral patterns in loose and empire styles. Of flannelette.

Kimonos at $2.98
Embroidered styles of good quality Japanese crepe. Flowing butterfly sleeves.

Corduroy Robes $4.98
Colors of rose, pink, lavender, purple, etc. Of good weight corduroy. Values to $8.50.

$5 Bloomers $2.98
Jersey bloomers in short knee length. Plain shades, formerly priced up to $5. Sale, Monday $2.98.

BIG $2 SHOE SALE



Factory Checks $5 to $7.50 Pr.

WE have just received this great stock of footwear from a big eastern jobber and it will go on sale at $2 Monday.

THE brogue oxfords are of brown or black kid or white buck; also oxfords of suede, patent and brown or black gunmetal calf. Many brown and black leather pumps, one and two eyelet ties, one and two-strap slippers and white buck or cabaret oxfords, and pumps. Low military, Cuban and Louis heels. A great sale at $2.00.



Men's Shoes $5
"Checks" $7.50 Pr.

BIG new stock men's shoes just received. English, blucher, lace in tan, brogue and plain styles —welt soles. Shoes formerly priced to $7.50. Monday, at $5.

NEW RUGS
Annual Sale Continued on Monday

OUR yearly cleanup sale of rugs began on Thursday and will continue over on Monday with new and greater values. This is the time when all of our best rugs take great reduction in price but because of the January Bargain campaign, Monday's prices are lower than most folks have ever expected to find.

$65 Axminster Rugs 9x12 ft. $32.50
$75 Axminster Rugs 9x12 ft. $37.50
$85 Axminster Rugs 9x12 ft. $42.50
$87.50 Axminster Rugs 9x12 ft. $57.50
$85 Body Brussels "As Is" 9x12 ..... $49.50
$125 Wilton Rugs "As Is" 9x12 ..... $87.50



$169.50 Wilton Rugs "As Is" 9x12 ..... $110
$195 Wilton Rugs "As Is" 9x12 ..... $129.50
$110 Wilton Rugs 9x12 "As Is" $77.50
45 Brussels Rugs 9x12 ft. $29.50
$55 Brussels Rugs 9x12 ft. $39.50
$60 Brussels Rugs 9x12 ft. $42.50

Congoleum

$1.25 Congoleum Imp. ... 59c
$1.25 Congoleum, Perfect .. 69c
69c Congoleum Mats 49c
$2.50 Congoleum Mats .. $1.89
$11 6x9 Ft. Cong. Rugs .. $7.95
$21.50 9x12 Ft. Cong. Rugs ... $14.95

Linoleum

$2 Cork Print, Imp. 79c
$2 Cork Print, Perfect 98c
$3 Inlaid, Imperfect $1.29
$3 Inlaid, Perfect $1.39
$3.50 Inlaid, Imperfect .. $1.59
$3.50 Inlaid, Perfect ... $1.89

72x90 Sheets

Formerly Priced at $1.00

THINK of it—a fully bleached sheet at only 89c. One an extra good size. 72x90 inches. Made of a splendid muslin. While 100 dozen last, 89c.

$2.75 Sheet $1.49
Good heavy quality fully bleached sheet in size 81x90 inches. Many well known brands included.

Pattern Cloths $2.98
Former $5 line heavy double mercerized table damask pattern cloths. 72x72, 72x90 inch sizes.

$4.50 Spread $2.98
Snow white, heavy crochet bed spread. Several good patterns. Full size.

Pillow Cases
Former 49c line. Sizes 42x36 inches. Fully bleached pillow cases and slip-over style.

$2.25 Spread
Good quality ... spread for single ... Former $3.98 line.

$4 Spread
Heavy ... and ... day at $2.98.

40 S&H Stamps With $1

d Tea and Coffee Monday

y Bargain Campaign

day Will Record Breaker

A Day of Extraor in Every Department

Bargain Campaign gets further a gains being offered at the Fifth S is we refer you to this advertisem ost instances of many dollars.

..., until now it seems all Los Angeles is talking about the 's values, however, far overshadow any previous offerings ly, for in it you will find hundreds of offerings that ot advertised here will be included in the sale.

TABLEWARE 35c

The Well Known Rogers Ware

BIG clean-up sale of odd lots Rogers Silverware, including knives, forks, table and teaspoons, sugar shells and butter knives. In the Attractive Jewel and Irving and Belvedere patterns. Monday, 35c each.



Alarm Clocks $1.98

Westclox alarm clocks, priced for Monday at $1.98. They are guaranteed for one year. Sell regularly for $2.75.

Hour Sale Rugs

Sale 9 to 10 a.m.

PRETTY seamless Brussels and Velvet rugs, all in 9x12 foot size. Many good patterns included. Note the reductions:

$35 Brussels at $18.50
$65 Velvet Rugs $27.50

500 Dresses at $5

Sale 9 to 10 a.m.

WOMEN'S silk poplin and serge dresses in dozens of different styles and sizes in the lot to 52. Some daintily embroidered, others plain effects. Priced in a big cleanup for the first hour at $5.

FARIS - WALKER
The 5th STREET Store
BROADWAY AT FIFTH ST.

$10.00 Blankets at $4.49

Good, Heavy Weight; Pretty Plaids

THIS splendid blanket has been priced about ½ in the sale Monday. In a large size, 66x80 inches. Good weight and in a soft, warm wool finish. Comes in a big line of plaid patterns in assorted color combinations. Formerly priced at $10. In the sale Monday, $4.49.

$6 Nashua Blanket $3.25

Heavy weight, double Nashua plaid blanket in a big line of blue, pink, tan and gray plaids. Comes in 2 sizes, 64x76 and 72x80 inches.



$12.50 Comfort $8.49

Filled with good quality carded cotton and covered with a heavy grade sateen. Size 72x80 inches.

$7 Comfort $3.75

Large size, 72x80 inch comfort covered with pretty silkoline in floral patterns. Filled with good grade cotton.

100 Girls' Dresses at 98c

Styles Formerly Priced $2 to $2.50

THE great January Bargain campaign offers the little girls an opportunity to have a new dress at unusual savings Monday. Well made of a good quality gingham in pretty plaids and checks, in semi-empire or long waisted styles trimmed with white collars and cuffs. Values to $2.50. Monday, 98c.



Girls' U'suits... 98c
Fleeced garments for girls up to 12 years. Long sleeve and ankle length style. Former $1.50 line.

Children's Rompers. 89c
Former $1.50 line of good quality chambray. Well made in colors of blue and tan. Sizes 2, 4 and 6.

Girls' Bloomers. 89c
Sizes for girls 4 to 14. Of fine quality sateen. Strongly made; black or white. $1.50 line.

Girls' Rain Capes $3.50
Girls' rain capes in tan, navy, red and other colors Finished with hood. Former $5 line, priced Monday at $3.50.

Hour Sales 9 A.M. Hour Sales

arkable Bargains for Shoppers Monday

0 Skirts $1.75
irts of plaids, checks, poplins, etc. All the rs; sizes to 36.

en's Shoes $1
h and low shoes, strap ps, oxfords, etc. Broken otory checks.

Taffeta 89c
uality black satin and wide. Limit, 10 yards Sale 89c yard.

Remnants 79c
to $3.50 weaves. Serges, ds, wool crepes, etc. 36 wide. Lengths, 1 to 6

veaters $2.50
p-on styles for women Tan, green, red, coral, with belt and shawl.

ng Yarns 49c
lity worsted in large oxford, old rose, peaer colors. $1 grade at

w Aprons 50c
ped with white bindneck; assorted sizes, rons at 50c.

Muslin 19c
Fully bleached, 36 in. for one hour at 19c

Windsor Shirting 89c
Mill ends and rem 3 yards. Pink, Former 39c qua

15c Percale
Good quality dres line of light and hour 8 1-3c yard

$4 Cor
Sample corsets Plain and fancy fancy weaves.

Damaged
Made of Georg chine in many to $5 waists

Kitchen
Large black and ham aprons wi ited number

Sateen Rem
Former 79c a in remnant Good range

Satin Rem
Fine mercer back satin, sateen. lengths. All

Silk Rem
Satins, taffetas, ings, charmeuse, etc. Lengths 1 to to $4.50.

Work Shirts 89c
Former $1.50 line men's well made shirts of chambray and black sateen. Few in the lot are factory seconds.

Men's Sox $1 Dozen
25c line men's good quality cotton sox in black, cordovan, blue, tan, etc. Double heels and toes. Some imperfect.

Leather Purses 49c
Of good quality sheepskin fitted with safety guard frame. $1.50 line; factory seconds. One hour, 49c.

Kid Gloves 39c
Made of a splendid quality domestic lambskin in white only. Paris point stitching on back. Former $1 value.

Women's Hose 15c
Clean-up of broken lines and counter mussed and imperfect hose. Former values up to 75c.

Women's Vests 5c
Swiss and jersey rib white cotton vests, sleeveless, low neck style. Values to 25c; some imperfect.

Scissors At 19c
Sample line formerly priced 50c, 59c and $1. Round or pointed ends. Assorted sizes.

Men's Pants $1.50
Former $2.50 trousers of durable cotton worsted in gray striped patterns. Sizes 30 to 40 waist.

Play Suits 85c
Made of heavy blue denim, trimmed with red border. Sizes for boys 2 to 8 years. Former $1 line.

Genuine French Kid Gloves $1.98

Formerly Priced Up to $5



A BIG purchase of genuine French kid gloves at a big price concession makes this unusual low price possible. Made of soft, pliable leather, in white, black, negre brown, tan and in the popular 2-clasp style. Sale Monday, $1.98.

$7.50 Kid Gloves $4.98

Soft, pliable imported kid gloves in colors of black, white and negro brown. Certainly an exceptional value at $4.98.

Leather Bags $2.49

Made of genuine morocco and crepe seal leathers; silk lined and fitted with mirror and coin purse. Single and double handles. $4 to $4.50 value at $2.49.

Big Sale Ribbon 25c

Ribbon formerly priced up to 65c yard in the sale, Monday, at 25c. Satin stripe taffeta, floral messalines, plain and moire taffeta, etc.

$2.69 Ribbon $1.69

Grosgrain and Roman stripe sash ribbon. Many pretty colors and combinations.

90c Ribbon 49c

Good quality messaline ribbon in a big range of beautiful light and dark patterns.

Plain & fancy TRICOLETTE $1

$1.75 and $2 Quality - - 50 Different Shades - - 8000 Yards on Sale

PROBABLY no other silk sold over our counter is quite as much in demand right now as this tricolette and pricing it at $1 is certain to bring hundreds of eager shoppers to the sale on Monday. Choice of plain, drop stitch or honeycomb weave in 50 wanted shades, including navy, brown, tan, bisque, silver gray, coral, peach, honeydew, seafoam, Copen, burnt orange, gold, Pekin, black and white. At $1 it is an extraordinary value.

Colored Taffeta $1.39

$2.50 Grade; Many Colors

$1.39

FINE quality taffeta for spring dresses. Colors of navy, brown, pink, Ciel, taupe, gray, Copen and many others. Priced almost half at $1.39 yard.

Wash Satin $1.39

Heavy, all silk, wash satin, 36 inches wide. White, flesh and pink only. Former $2 grade.

Crepe Satin $2.29

Former $4.50 quality heavy, all silk crepe satin, 40 inches wide; in black, white, pink, coral.

$4.50 Silks $1.98

Mallinson's indestructible voiles and pussy willow in conventional patterns; 40-in.

$4.50 Satin Charmeuse $2.29

40 Inches Wide.

ABOUT 2000 yards splendid quality satin, charmeuse, selling at just about half its former price. All silk, heavy weight and in all the choice colors. $4.50 quality at $2.29.

$3 Taffeta $1.98

Beautiful quality changeable taffeta in 14 different color combinations, 36 inches wide. $3 grade.

$3 Foulards $1.69

Fine grade, twilled satin foulard. About 35 new patterns, for dresses, linings, etc. 36 to 40 inches wide.

Silks at $1.00

$2 Black Satin and Taffeta at

$1

$2.00	Crepe de Chine, 35 colors, 40-inch
$2.50	Faille Silk, black, colors, 40-inch
$2.00	Georgette, 25 colors, 40-inch
$2.00	Silk Shirtings, good patterns
$1.60	Wash Satin, flesh, white
$1.75	Satin de Chine, gray, tan, etc.

$10.00 Chiffon Velvet at $4.98

40 Inches Wide; Many Colors

ESPECIALLY fine quality chiffon velvet, priced very low for Monday. 40 inches wide and in black, blue, taupe and other wanted colors. Good, usable remnant lengths, 1½ to 3 yards. Former $10 quality. Priced in the big sale, Monday at $4.98.

$6 Velvet $3.49

Fine quality costume velvet in a good weight, for suits, etc. Former $6 quality in colors of black, brown, navy, taupe, etc.

$5 Velveteen $2.79

44 inches wide in black, Copen, etc. Suitable weight for dresses, skirts, draperies, etc. Priced Monday at $2.79.

Skinners Satin $2.50

The well known brand used so extensively for linings. Former $3.50 quality, priced at $2.50 Monday. Black, gray, brown, etc.



$1 Seco Silk at 59c

Fine quality silk and cotton mixed lining, 36 inches wide. Complete line of colors. Priced Monday, 59c.

Silk Mixed Fabrics 98c

Former $2 line of silk and cotton material in a wonderful assortment of patterns and colors.

Metal Laces $1.98

Remarkable Cleanup Sale Values to $5.00

GREAT cleanup sale of a manufacturer's surplus lot high grade laces made to sell as high as $6.50 yard. Consists of 18, 27 and 36-inch gold, silver and antique flouncings, 36-inch metal all-overs in a beautiful line of patterns embroidered on a good quality silk net. White, black or colors. Priced for Monday $1.98 yard.

$1.98

Cleanup of Lace at 69c

BIG lot in a wide variety of beautiful patterns. Included will be 18-inch silk and all-over lace, 18-inch silk chantilly flouncings, 22-inch Venise all-overs, 18-inch Oriental flouncings, 36-inch silk dress nets and other fancy laces. $2 qualities at 69c yard.

Wide Wash Laces

Former 35c to 50c grades of wide, cotton, cluny, torchon, crochet, filet in pretty edges and bands. White, cream and ecru. Priced at less than half at yard 15c

5000 Yds. Val. Laces

Former 7½c, 10c, 12½c, 15c Val. lace in dainty edges and bands, ½ to 1½ inches wide. Round or diamond mesh in a wide range of pretty patterns. Priced, Monday, yard 5c

$3.50 French Serge 54-in. Navy Only . . . $1.85

Thoroughly Sponged and Shrunk

JUST 875 yards of this splendid quality French serge to sell Monday at the unusually low price, $1.85 yard. Good weight for one-piece dresses, pleated skirts, tailored suits, spring coats, etc. Formerly priced at $3.50 yard. Navy blue only.

2000 Yards Wool Suiting $1

Weaves formerly priced up to $3.50 yard. Included are wool suitings, herringbone serge, suitings, all wool crepes, all wool serges, poplins, shepherd checks, etc. All 42 inches wide. Monday $1 yard.



Navy Tricotine $3.49

Splendid quality, all wool tricotine in navy blue only, 54 inches wide; suitable weight for dresses, etc. $5.50 quality.

$3.50 Wool Jersey $1.75

52 inches wide in a good weight for coats, one piece dresses, etc. Navy, brown, Kelly scarlet, mocha, etc.

$3 Navy French Serge $1.39

All wool French serge in navy blue only, 41 inches wide. Good weight for dresses, etc.

ONDERFUL MENT DAY

ats at $9.50

lues to $22.50

MOST of these coats have just arrived in the department, nevertheless they must stand a big price cut on Monday. There are high pile plushes, beaver plushes and velours in 35-inch or longer styles. Belted or loose back effects. Brown, beaver, black, navy, etc. All sizes. Monday at $9.50.

s at $9.50

Jersey, Satin, Taffeta

of good style will be found in at a price that hardly covers the Newest over-skirt, belted or loose with fancy embroidery and braid. lue to $22.50. Monday, $9.50.

ats, $14.50

corer collar and Kerami at bottom, velour, silk plush, sibelines, tweeds or loose back styles. some 36-inch. es to 44.

0 Sheets a

erly Priced at $1.69

lly bleached sheet at only 95c. Come e. 72x90 inches. Made of a splendid zen last, 95c.

1.49
bleached hes. Many luded.

$2.98
tic merpattern h sizes.

2.98
chet bed patterns.

Pillow Case 25c
Former 45c line heavy fully bleached pillow case and 45x36-inch size.

$2.25 Spread $1.69
Good quality heavy spread for single or ¾ size. Former $2.25 line.

$4 Spread $1.98
Heavy crochet spread, and ¾ size. $4 line priday at $1.98.

100 Suits at $15

All Belted Styles

THIS is a lot of suits we are closing out, Monday, and at this price the entire line is sure to go. There are velours, serges, mixtures, and good looking tricotines. Trimmed with embroidery and buttons; some having sealine collar, in navy, brown, Copen and taupe. Sizes to 44. Values to $35.

$15

Suits at $22.50

Former $35 to $45 Values

SUITS of a better quality may be had at this deep reduction, Monday, in the Bargain Campaign. Broadcloths, silvertones, serges, tricotines and other popular weaves in all wanted colors and sizes to 44. Belted or tailored styles; well finished.

$25 Dresses, $14.50

INCLUDED in this lot are 50 high grade velour dresses that should appeal to the school miss. Also many of serge, tricolette, satin and taffeta. Trimmed with embroidery, beads, etc. Dozens of good styles and most sizes.

5c Sheeting at 50c

The Well Known Mohawk Brand

A SPLENDID quality sheeting that will give so much wear when made into sheets, pillow cases, etc. Fully bleached, and is full 72 inches wide. Monday, 50c yard.

40c Muslin 25c
Heavy quality fully bleached muslin, 36 inches wide. Priced Monday at 25c yard.

69c Ticking 45c
A C A ticking, 32 inches wide. For pillows, Feather proof, mattresses, etc.

Huck Towel 17 1-2c
Former 25c line Cannon huck towels in plain white only. Large size at 17 1-2c.

Bath Towels 39c
Former 65c value, double thread Turkish bath towel in size 22x44 inches.

Bath Towels 35c
Large size 23x45 inches. Former 59c line. A bargain for hotels, etc.

75c Muslin 50c
Good quality, unbleached, 9-4 muslin, full 81 inches wide. Many popular brands included at 50c yard.

4000 Pairs WOMEN'S HOSE 59c

Imperfect Line for Women of Fibre Silk, Black, White and Colors

Women's Union Suits at $1.25

Many Well-known Makes Included.

WOMEN'S winter weight union suits in sleeveless, low neck styles. All are well reinforced and finished. Fine 1x1 ribbed cotton. Formerly priced $2.50. Sale price, Monday, $1.25.

Wool Union Suits $4.50
Winter weight union suits, low priced in big cleanup sale on broken lines. Many well known makes included.

Wool Union Suits $3.25
Cleanup of broken lines fine wool union suits. Well made and finished. Wide range of styles. Values to $5.50.

Union Suits at $2.25
Winter weight 1x1 ribbed cotton union suits. Very neatly made and finished. Several good styles in the lot.

Union Suits at $1.75
Formerly priced up to $3. Colgate, Princess May and other makes. White cotton, all styles and some slightly fleeced.

ONE of the biggest values offered in our hosiery department in many, many months. Big shipment women's splendid quality silk hose in black, cordovan, navy, gray, tan and white. Wide elastic ribbed and double garter. High spliced heels and toes. Hose formerly priced as high as $1.25, in the sale Monday, at 59c.

59c

Women's Hose 39c
Formerly priced 75c and $1. Women's mercerized lisle hose in black, white and cordovan. Well reinforced.

Silk Hose $1.49
Heavy, pure thread silk hose, full fashioned in black, cordovan and other colors. Values to $3. Few imperfect.

Silk Hose 98c
Big cleanup sale of broken lines and imperfect silk hose. Plain and drop stitch styles. Well reinforced. Values to $2.

500 MEN'S SHIRTS $1.00

Madras, Percales and English Repps—Regular $2.50 Lines

MEN'S UNIONSUITS 98c

Former $1.39 and $1.50 Values.



A very good quality light weight union suit priced unusually low for the sale Monday. In all sizes; long sleeve, ankle length style. Monday 98c.

$1.50 U'wear 75c
Medium weight shirts and drawers, broken lines. Long sleeves, ankle length.

$2 U'wear 98c
Good weight, wool mixed shirts and drawers. Broken lines. Long sleeves, ankle length.

$5 Unionsuits $2.75
Heavy weight, wool mixed union suits, slightly fleeced.

$1.50 Unionsuits 89c
Men's athletic styles, with short sleeves and in knee length. Sale Monday, 98c.

A BIG feature bargain for the men's furnishings department for Monday. Golf shirts very well made of fine quality madras, percales and English repps. In a big line of neat and attractive patterns. Men should take advantage of this really unusual opportunity and supply their needs for many months to come. Shirts formerly priced at $2.50 in the sale Monday at $1.

$1

Men's Work Shirts 98c
Former $1.50 and $2 line made of good quality blue chambray, striped gingham and black sateen. Very well made and finished. Priced Monday 98c.

Men's Lisle Sox, 6 Pr. $1
Former 25c and 35c cotton and lisle in black, white, etc. All are well reinforced. Monday 6 pair for $1.

Children's Shoes $1

Factory Checks, High Grade Lines

BIG shipment infants' and children's shoes. Many different styles and leathers from which to choose.

Patent Mary Janes.
Dull 2 Strap Slippers.
Patent Mary Janes, Spring Heels.
Dull Kid Mary Janes, Pompoms.
Brown Mary Janes, Spring Heel.
Patent Strap Lippers and Strap Slippers.
Patent Lace Shoes, White Tops.
Viel Kid Button Shoes, Turn Soles.
Sizes 1 to 5, and 4 to 8. Sale $1 Monday.

$1

BIG $15.00 SUIT SALE

$15.00

We are Agents for Standard Patterns.

THE biggest sale ever held in our men's suit department in some time. Dozens of desirable styles for regular, stout and slim builds. The colors and patterns are all of the very best. Make your selection early for the quantity is limited. Suits made to sell formerly as high as $40, priced Monday at $15.



Men's Overcoats $10

Velours, tweeds, cassimeres and other desirable materials. Light and dark grays and fancy mixtures. Quarter and full length; sizes up to 50. Also waterproof cravenettes of black Thibet. Value to $25, priced at $10.

Men's Hats... $1.98
Former $3 line men's felt hats in several popular shapes. All wanted colors; priced in the sale Monday at $1.98.

Men's Overalls $1.50
Made of sturdy quality blue denim; well reinforced and in sizes up to 42 waist. Former $3 line.

$14.50 Mackinaws.. $7.50
Heavy wool mackinaws in double breasted style with storm collar. Big line of wanted colors.

Men's Pants.. $3.50
Made of good weight cheviot, cassimeres and mixtures. Neat light and dark patterns. $4.50 line.

Wool Sox 59c
Good weight wool sox in oxford, gray, brown, etc. Former $1.50 line; few imperfect.

Suspenders 49c
Of good quality elastic web in light and dark colors. Leather ends. Regular $1.

VILLE DE PARIS
SEVENTH AT OLIVE
B. H. DYAS CO.

Telephone Pico 2070

Store Open All Day Saturday



Telephone Pico 2070

VILLE DE PARIS
SEVENTH AT OLIVE
B. H. DYAS CO.

Pictorial Review and Ladies' Home Journal Patterns in the latest numbers.
(Pattern Shop—Second Floor)

Mission Play Tickets—may be obtained at our Travel Bureau.
(Street Floor)

Glimpses of New Things for Spring

—just a hint of the many new and interesting things that are being received daily, together with the many special offerings throughout the store which mean savings that are well worth-while.



The Textile Shop is Brimfull of New

Spring Wash Fabrics

40 and 45-inch New French Embroidered Voiles at
at $3.25 and $3.75 yard.

A new importation of dainty embroidered patterns in all of the new and wanted shades embroidered on chiffon finished white background.

36-inch English Nainsook,
10 Yard Bolt at $2.95.

A medium weight Nainsook, close, even weave with a soft luster finish.

36-inch Golden Rod Nainsook,
'10 Yard Bolt at $4.25

A sheer, fine quality Nainsook, close, even weave with a rich mercerized finish.

40-inch English Long Cloth
10 Yard Bolt at $3.75.

A superior quality longcloth, close, even weave; pure white, soft chamois finish.

30 and 32-inch Imported Colored Dotted Swiss
at $2.00 Yard

Another new importation of these wonderful and popular fabrics. Hand tied dots on dark, medium and light backgrounds. Shown in 46 different shades.

And many other new and interesting items may be found in our—
(Textile Shop—Second Floor)

A New Shipment Has Just Arrived of

New White Silks

40-Inch Brocade Satin Baronette
Priced at $4.00

40-Inch Novelty Crepes
Priced at $5.00

40-Inch Satin Stripe Poplin
Priced at $5.00

40-Inch Satin Plaid Poplin
Priced at $5.00

40-Inch Satin Block Poplin
Priced at $5.00

40-Inch Bengaline
Priced at $5.00

44-Inch Bengaline
Priced at $7.50

40-Inch Chinchilla Satin
Priced at $7.50

38-Inch Roshanaro Crepe
Priced at $7.50

(Silk Shop—Second Floor)



New Spring Embroideries

—that are more beautiful than ever.

Featuring Organdies and Batistes.

Organdie and Swiss Baby sets from narrow edges to flouncing width. Ecru batiste galloons and all over English Eyelet embroidery. Novelty organdy edges in white or ecru, with embroidered designs. Priced from **75c to $2.50 a yard.**

27 and 36-inch white and ecru novelty Swiss flouncings with galloons to match. Flouncings priced from **$3.25 to $15.00 yard.**

A large assortment of ribbon beading, veinings and separate edges and galloons in Swiss, Nainsook and Cambric. At moderate prices.
(Trimming Shop—Street Floor)

What the World is Going to Wear

For Spring

Suits

Clever models with PONY and BOX coats that reach just to the waist line or perhaps just a wee bit below; then there are the 27 or 36-inch lengths for those who desire longer lines; these are smart TUXEDO models with shawl or notched collars, some with boyish Buster Brown collars with tie. Both long and three-quarter sleeves are being shown. Materials include—Poiret Twill, Twill Louise, Cheruit Twill, Tricotone and Tricofine, as well as Covert Cloth.

Navy is very smart, also Rookie and Beige. Many models are beautifully traced and embroidered with silver thread. Priced at $59.50, $65.00, $75.00, $85.00, $95.00 and $115.00.

Dresses

The new Spring Frocks are adorably smart—and why wouldn't they be when fashioned of such fabrics as Taffeta, Canton Crepe, Satin Antique and Kitten's Ear in models to suit every type and style imaginable from the coquettish debutante to the smart matron. Shown in Navy, brown, black, beige and huma. Some are trimmed with embroidery and beads to add a dash of color. The sleeves may be long or three-quarter length. The waist lines are longer and the tunics are very full and flare. Vivid sashes are very smart. Priced at $65.00, $69.50, $75.00, $85.00, $95.00 and $110.00.

(Apparel Shop—Third Floor)

Who ever heard of

Hand Painted Organdy Corsets

—well, they are certainly adorable and that isn't all—there are perfectly marvelous affairs of Moire ribbon, black chantilly lace lined with flesh colored nets, hand embroidered net corsets and satin corsets. Also a wonderful assortment of Handkerchief linen, French hand-embroidered brassieres trimmed with real laces.

A very special offer includes SATIN and BROCADE HIP CONFINERS. Specially priced from $3.50 to $10.00.

(Corset Shop—Fourth Floor)

Springtime Millinery

—delightfully charming

—A wonderful assortment of all of the newest and smartest headgear including jaunty sports hats, smart street hats, adorable creations for evening and the particularly chic dress hats. In all of the newest spring fabrics, including Cerie, Satin, Silk and fancy braids, in a wonderful assortment of varied hues.

(Millinery Shop—Third Floor)



New Spring Blouses

Beautiful Hand Made Blouses in Batiste or French Voiles. These are shown in long sleeves with turned back cuffs with rolled collars and square or V neck. Daintily trimmed with hand drawn work or real Filet, Val and other real laces and hand embroidery.

Priced from $6.50 to $27.50

(Blouse Shop—Third Floor)

Just Received

New Long Gloves

A wonderful assortment of long French Kid Gloves, these are made by the celebrated French manufacturer "Reynier Freres"—a real significance of QUALITY. Shown in white, dark and medium shades of brown, beaver, mode and champagne. In 8, 12 and 16-button lengths. Priced at **$5.50, $7.50 to $10.50 pair.**
(Glove Shop—Street Floor)

A New Shipment from Caron of

Perfume Narcisse

—delightfully lasting

—Ask the Parisiennes, they'll tell you about Caron's Perfume Narcisse and its delightful and fascinating odors.

Caron's White Narcisse Perfume ..	$6.50 bottle
Caron's White Narcisse Toilet Water	$7.50 bottle
Caron's Noir Narcisse Perfume	$8.50 bottle
Caron's Noir Narcisse Toilet Water	$7.50 bottle
Caron's Noir Narcisse Face Powder.....	$3.50 box
Caron's Naimey Que Moi Perfume	$8.00 bottle
Caron's Mimiosa Perfume	$9.00 bottle

PARISIAN NOVELTIES

Electric lamps for burning toilet water and perfume are made of porcelain and decorated in bright and attractive colors and designs. Priced from **$16.50 to $55.00.**

Pretty French figure powder jars, made of porcelain and decorated in attractive and novel colorings. Priced from **$9.50 to $15.00 each.**
(Toilet Goods Shop—Street Floor)



Special offerings in Snowy

Undermuslins

Muslin Gowns at $1.25

They have kimono sleeves and are trimmed with embroideries and insertions in pretty empire effects. Special at **$1.25.** Fine Nainsook or cotton crepe gowns. Nainsook are stitched with blue. Cotton crepe are flesh colored, either plain or barred with bluebirds.
(Lingerie Shop—Street Floor)

Knitwear Shop Specials

Lot 1

Women's low neck sleeveless cotton vests in Swiss ribbed and 1x1 ribbed. Band or beaded top. Special at **35c** or 3 for **$1.00.**

Lot 2

Women's low neck sleeveless swiss ribbed vests. Made with V-neck and narrow shoulder straps. Special at **50c.**

Lot 3

Broken lines of children's underwear, vests, pants, union suits and button waists. Special at **75c.**

Lot 4

Women's Union Suits, vests and corset covers of medium light weight cotton. Also children's part wool vests and pants. Special at **95c.**

Lot 5

Women's light and super weight cotton union suits. Swiss ribbed and 1x1. Special at **$1.35.**

Lot 6

Women's Union Suits, envelope suits, vests and drawers. Cottons, part wools and silk and wools. Special at **$2.25.**
(Knitwear Shop—Street Floor)

Sheer Silken Hosiery

First quality semi-fashioned pure silk stockings at **$1.35.** —reinforced with double soles, heel and toes and elastic lisle thread garter tops. Shown in black and white, sizes 8½ to 10.

First quality full fashioned pure silk stockings at **$3.25.** —They have double reinforcements and will give excellent service. Shown in black, white and cordovan, sizes 8½ to 10.

(Hosiery Shop—Street Floor)

Shoe Sale Extraordinary

—continuing a series of splendid economies from Our Boot Shop, with former Sale Prices reduced to a new level.

Three Great Groups at Three Unusual Prices

$4.65 --- $6.65

$7.65

(Boot Shop—Fifth Floor)

A Special Offering from

The Optical Shop

—For One Week Only

Best grade Gold Filled Shuron or Fits U Rimless eye glass mountings. Regular $4.00 value—

Special for THIS WEEK ONLY at $2.50.

Eyes examined, glasses fitted, lenses duplicated.
Dr. L. W. Clark, Optometrist.
(Optical Shop—Street Floor)

Golf Instruction School

Conducted by Mrs. Courley Dunn-Webb

Scientific Golf instruction—Faults cured in one lesson. Theory of the Golf swing simply explained. Mrs. Dunn-Webb has made her reputation on her successful teaching methods.

(Golf Instruction School—Fifth Floor)

All the Latest Fiction may be secured through our Circulating Library—Street Floor

PARIS
AT OLIVE
AS CO.

ngs

l offerings throughout

Shipment Has Just Arrived of
White Silks
ch Brocade Satin Baronette
Priced at $4.00
0-Inch Novelty Crepes
Priced at $5.00
Inch Satin Stripe Poplin
Priced at $5.00
-Inch Satin Plaid Poplin
Priced at $5.00
-Inch Satin Block Poplin
Priced at $5.00
40-Inch Bengaline
Priced at $5.00
44-Inch Bengaline
Priced at $7.50
0-Inch Chinchilla Satin
Priced at $7.50
8-Inch Roshanaro Crepe
Priced at $7.50
ilk Shop—Second Floor)

mbroideries
iful than ever.
rrow edges to flouncing widths.
ish Eyelet embroidery. Novelty
mbroidered designs. Priced from
y Swiss flouncings with galloons
5 to $15.00 yard.
veinings and separate edges and
ric. At moderate prices.
reet Floor)

rd of
gandy Corsets
t isn't all—there are perfectly mar-
ntilly lace lined with flesh colored
atin corsets. Also a wonderful as-
hand-embroidered brassieres trim-
fer includes SATIN and BROCADE
cially priced from $3.50 to $10.00.
Shop—Fourth Floor)

New
g Blouses
ful Hand Made Blouses in Batiste
Voiles. These are shown in long
ith turned back cuffs with rolled
d square or V neck. Daintily trim-
hand drawn work or real Filet.
other real laces and hand embroid-
iced from $6.50 to $27.50
(Blouse Shop—Third Floor)

lering from
cal Shop
Week Only
Fits U Rimless eye glass mount-
K ONLY at $2.50.
es duplicated.
Optometrist.
reet Floor)

tion School
urley Dunn-Webb
ured in one lesson. Theory of
Mrs. Dunn-Webb has made her
g methods.
el—Fifth Floor)

SOCIETY.

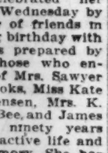
...affair at her home in Palm ... Thursday evening. After ...al evening a dainty supper ...ved. The guests were: Mr. ...ard, Mr. and Mrs. J. Wal... ...s. L. Bird, Miss M. A. Jacob... ...s Hilton, Miss M. A. Jacob... ...s Elinor Wing, Miss K. Carl... ...rs. A. C. Gibson, Mrs. Birtie ...ond and Otto Lee. ...and Mrs. W. T. Reid have re... ...after spending a week in San ...

...Helen Forse has returned to ...ge, where she is attending the ...sity of California, after spend... ...the holidays here with her ...and Mrs. D. H. Foree. ...and Mrs. L. A. Enos have re... ...from an automobile trip to ...Pasadena, Los Angeles and ...the San Joaquin Valley. ...and Mrs. J. C. James and two ...have returned from King ...where they have been visiting ...

...ROBLES.

...Mr. and Mrs. George T. Rogers ...ained at a pretty party on Fri... ...evening. Progressive whist was ...e played, and at midnight an ...ish supper was served. Those ...

RHEUMATIC JOINTS
Rub Pain Right Out - Try This!



...atism is "pain only." Not ...one in fifty requires internal ...ent. Stop drugging! Rub ...ht penetrating "St. Jacobs Oil" ...ly into your sore, stiff joints ...cles and relief comes instant... "St. Jacobs Oil" is a harmless ...ation cure which never disap... ...and cannot burn or discolor ...fit. ...ker up! Quit complaining! Get a small trial bottle of old-time "St. Jacobs Oil" at any drug store and in just a moment you'll be free from rheumatic pain, soreness and stiffness. Don't suffer! Relief and a cure awaits you. "St. Jacobs Oil" has cured millions of rheumatism sufferers in the last half century, and is just as good for sciatica, neuralgia, lumbago, backache, sprains and swellings.—[Advertisement.

who enjoyed the affair were Mr. and Mrs. Fred J. Painton, Mr. and Mrs. J. A. Dalziel, Mr. and Mrs. J. H. Hilbert, Mr. and Mrs. J. C. Seprez, Mr. and Mrs. William Rogers, Mr. Robert Butler, Miss Winifred Honnor, Mrs. Butler and Mr. James Richardson.

Mrs. M. Bickford has returned from a stay in Los Angeles.

Celebrating the eighty-fourth birthday of Col. E. Johnson, Mr. and Mrs. A. E. Clifford entertained at dinner on Saturday in his honor. The guests were Col. and Mrs. E. Johnson, Mr. and Mrs. H. M. Allison, Miss Rachel Allison, Mr. and Mrs. Adolph Draft and Miss Mary Manuelita Kraft.

The first of a series of dances to be given at the Paso Robles Hotel was held on Wednesday night, and proved a delightful affair. A number of people from Atascadero and other neighboring places were present at the affair, in addition to a large attendance of Paso Robians.

Mrs. J. Sawyer celebrated her ninetieth birthday on Wednesday by entertaining a number of friends in the afternoon. The big birthday with its ninety candles was prepared by Miss Kate Sawyer. Those who enjoyed the hospitality of Mrs. Sawyer were Mrs. Virginia Brooks, Miss Kate Sawyer, Mrs. J. C. Jensen, Mrs. K. McBee, Mrs. Flora McBee and James McBee. Despite her ninety years Mrs. Sawyer leads an active life and has a remarkable memory. She has been a resident of this community for the past thirty-five years.

Miss Reid was hostess to a number of young friends on Wednesday afternoon. A delightful time is reported and delicious refreshments were served. Those who enjoyed the affair were: Ida Rogers, Edna Rogers, Dorothy Trussler, Margaret Trussler, Kitty Sobey, Gifford Sobey, Ralph Bell, Stanley Hilbert, Albert Hilbert, Velma Hilbert and Grace Edwards.

ONTARIO.

Delightful informality marked a charming affair at which Mr. and Mrs. William Laidlaw were hosts Thursday evening at their attractive ranch home in West A street. Music furnished the principal entertainment of the evening and the program was contributed to by Mrs. Paul Reeder, Miss Alice Laidlaw, Mrs. Laidlaw, Miss Ala Ballou, Mrs. Charles W. Walker and Hobart R. Alter. A tempting light supper was served toward the evening's close. Present were Mr. and Mrs. Hobart R. Alter, Mr. and Mrs. George Pantazin, Mr. and Mrs. Paul Reeder, Mr. and Mrs. E. F. Pardee, Mr. and Mrs. H. E. Perkins, Mr. and Mrs. R. N. Coffey, Mr. and Mrs. Charles F. Hubbard, Mr. and Mrs. O. Irvine, Mr. and Mrs. P. H. Vandenberg, Mr. and Mrs. C. A. Wright, Mr. and Mrs. C. E. Lawhorn, Mrs. George Wheeling, Mrs. Charles W. Walker, Mrs. M. E. Powell, Mrs. F. Stewart, Miss Ala Ballou, Miss Phoebe Stewart, Miss Elaine Powell, Miss Alice Laidlaw, Miss Grace Wheeling, Albert T. Davis, Lorraine Hubbard, Robert L. Uhl, Wayne Shuck, Charles W. Walker, Jr., and Mr. and Mrs. Laidlaw.

In honor of the sixth birthday anniversary of her son, John, Mrs. John Stewart Ingalls delightfully entertained a group of his small friends and a number of their mothers Wednesday afternoon at their home, 224 El Morado Court. Merry games occupied the early portion of the afternoon and refreshments followed. Tiny boxes of candy and whistles were the favors. The little folks who gathered to help John celebrate numbered Marjorie Taylor, Patricia Shattuck, Elizabeth King, Roberta Fowler, Jean Chapman, Betty Hill, Barbara Ross, Alice Macrae, Betty Webber, Greta Titus, Jane Abbott, Betty Smith, Margaret Tangeman, Urla Louise Welch, Bevington Blakeslee, Buddy Taylor, Clegg Walker, Sonny Chapman, George Whitney, Joe Bob Tangeman, George Mitchell, Walter Heinecke, Jack Frankish, Howard Shattuck, John King, Billie Latimer and Bobbie Latimer.

Mr. and Mrs. William B. Dewey were hosts at dinner Wednesday evening at their home, 314 East G street. Pink and white roses and fernery were used in table decoration and hand-decorated placecards marked covers for Mrs. Anna Jackson and Mrs. Lorena Hause of Omaha, Neb., Mrs. Ernest Parminter, Miss Elizabeth Parminter and Burton Parminter of San Francisco; Mrs. J. A. Burton up Upland, and Mr. and Mrs William B. Dewey.

The home of Mrs. H. C. Bickmore, 647 West Nevada street, was the scene of a quiet wedding Friday afternon when her daughter, Mrs. Kate Louise Demarcus, became the bride of Gilbert V. Boyer, the Rev. F. B. Van Fleet of the Reorganized Church of Latter Day Saints being the officiant. Relatives and a few intimate friends witnessed the ceremony, which was followed by a wedding dinner. Mr. and Mrs. Boyer are to make their home at 1125 Melrose avenue.

Mrs. William Wallace Fisher and Mrs. Ben H. Woods entertained with an informal tea Thursday afternoon at the home of the former, 102 South Vine avenue. The afternoon was passed at needlework and chat, and a collation followed. Present were Mrs. Arthur Merle DeBerard, Mrs. Harry I. DeBerard, Mrs. William David Campbell, Mrs. Herman Crist, Mrs. August W. Mueller, Mrs. Edward H. Bryan, Mrs. Louis Hammel, Mrs. E. F. Crissman, Miss Margaret Campbell, Mrs. Ben H. Woods and Mrs. William Wallace Fisher.

REDONDO BEACH.

An evening with cards, was the form of entertaining, genial Ted Coombs and his charming wife, gave to a number of friends, Wednesday evening, at their home at 209 El Redondo street. Those to enjoy the game were: Mr. and Mrs. M. Babcock and daughter Olga, Mr. and Mrs. L. K. Cannon, and Mr. and Mrs. Clarence Redmond and son Charles. Dainty refreshments were served.

Mrs. E. Syms gave a very pleasant dancing party in compliment to her younger daughter, who is home from boarding school for a few days, at her home Monday evening. Miss Florence Syms assisted in entertaining the guests. Participating in the jolly affair were the Misses Dorothy Wilson, Daisy Burt Sale, Maguerite Sale, Mary Boggs, Ethel Hale, William Sale, Andrew Anderson, Jack Anderson and Junior Orgibet.

A farewell dinner and an evening at cards were given at the home of Mr. and Mrs. Fred Witt in honor of her son, Marious Lizette, on the even of his departure for Panama and South America, with the fleet. Mr. Lizette is with the U.S.S. Mississippi and will be gone several months. Those attending the farewell dinner were: Miss Pauline Callahan of London, Eng., Mrs. J. P. Nelson of Santa Monica, Miss Mable Fitzackerly, Miss Alberta Davis, Mr. H. Lemon and daughter Phyllis, and Mr. and Mrs. Witt, and the guest of honor.

A marriage of interest to Redondoites occured at the Congregational Church the first of the year, when Miss Frances N. Blakly of this city and Geoge W. Raney of El Nido were united in wedlock by the Rev. Owen Umpstead. Only immediate friends were present. Their home will be in Redondo.

A delightful surprise was given Mrs. M. Davis at her home in Emerald street, on the eve of her departure for her old home. Among the guests were the Mmes. R. H. Wilson, J. France, E. W. Tressler, Cora Payton, E. Bryson, H. V. O'Connor, A. J. White, C. L. Smith, Bessie Servoss, S. J. Gaston, E. M. Cushman, S. J. Benstead, Miss Anna Snooks, Arline Cushman, Esther White, Jewell Payton and Persilla Benstead.

MANHATTAN BEACH.

The Lend-a-Hand Circle enjoyed a banquet and an all-day session at the Congregational Church Tuesday. These ladies are doing a splendid work in preparing garments for the Armenian relief work, also combining pleasure with their labors. Mrs. G. Delevan and Mrs. J. Wilson were hostesses, and a large number of ladies were present. Officers for the coming year were chosen, Mrs. E. Robbins, president; Mrs. Victor Tuttle, treasuer, and Mrs. M. Withers, secretary, are the new incumbents.

The banquet given by the members of the Manhattan Church on Wednesday, was thoroughly enjoyed by the seventy persons present. A resume of the year's work and a fine musical program entertained the guests. Dr. Campbell and Dr. Frank Herthum of Hermosa gave an interesting talk on community work. The sumptuous banquet was served by the men of the church, Messrs. Chatwood, Walters, Campbell, Pickard, Speers and Delevan being very successful as chefs and hosts.

SANTA MONICA.

Miss Marian Elizabeth Schermerhorn, daughter of Mr. and Mrs. Charles Schermerhorn of 703 Washington avenue, Santa Monica, was married Wednesday evening to Dr. Clarence Wells of Los Angeles, at the home of her parents. The ceremony was performed by Rev. Baker Lee of Los Angeles. Attending the bride was Miss Jessie Agnue. The bridegroom was Mr. Donald Kaeppler. Little Misses Marian Kurrent and Jennie Bevis were flower girls, Master John Kurrent was ring bearer. The Lewis orchestra played the wedding march. The bride was given away by her father. Following the wedding a reception was held for 100 guests, after which the bride and groom departed on their honeymoon. Mrs. Wells was educated at Chevy Chase Seminary, Washington. The Schermerhorn family is well known throughout the State. Dr. Wells is a prominent young physician of Los Angeles.

In addition to the general glad welcome that Santa Monica clubdom offered Miss Adelaide Ramsey on her return from a sojourn at Hawaii, the largest crowd that ever gathered at a meeting of the book and travel section of the Santa Monica Bay Woman's Club met Tuesday afternoon to hear her describe in sparkling, spontaneous language her adventures and observations. She spoke as the result of the efforts of Mrs. H. La Salle Aldrich, chairman of the book and travel section. By just such discrimination as she exercised in selecting Miss Ramsey, has Mrs. Aldrich made her section popular, and a source for culture and restfulness.

Miss Catherine Flaherty, daughter of Mr. and Mrs. John Flaherty of Fifth street, Santa Monica, Monday



© J. W. KOBI CO.

Glints, tints and undertones

That beautiful sheen and glow, those glints, tints and undertones of rich color so entrancing in the hair of women of fashion, may be yours, too. Until Cinderella Golden Glint was introduced, these precious qualities were indeed a rare gift. This shampoo vivifies the glints and tints—livens up dull, dark shadows, without changing the color of the hair or injuring it in any way. Visit your hairdresser if you can—enjoy the delights of a

Cinderella
Golden Glint
SHAMPOO

or, if such a visit is inconvenient, buy a package at a nearby drug store, toilet counter or beauty shop.

Telephone Pico 2070 — VILLE DE PARIS — SEVENTH AT OLIVE — B. H. DYAS CO. — Telephone Pico 2070

Apparel for Out o' Doors

Sports Apparel that is distinguished by those touches of individuality that have always characterized those of the Ville de Paris-B. H. Dyas Co.—



Pure Silk Sweaters

A wonderful line of new Spring models of Pure Silk Sweaters. Shown with wide sashes or belts and turn-back cuffs. Many pretty weaves, both plain and fancy. The newest Spring shades include pink, tomato, rust, henna, almond beveen, gold, yellow, honey, dew, shell, cascade, navy, black and white. Priced from **$37.50 to $75.00.**

Sports Skirts

The many smart new Spring models in sports skirts include straight line sport models with gathered back, also full flared styles. Shown in many novelty plaids, stripes, checks and plain colors, as well as the popular two tones such as rose with white, navy with white, green with white and other pretty combinations. Priced from **$22.50 to $35.00.**

Wool Sweaters

Tuxedo models with neat turn-back cuffs, and both sash and cross-over belts. Shown in the newest shades including honey, dew, tomato, rust, mohawk, almond, shell, cascade, smart heather combinations as well as navy, black and white. Priced from $17.50 to $27.50.

Special Values in
Sports Coats 'and Sweaters

Sports Coats at $8.50



Smart tuxedo models with patch pockets, belts and button trimmed. Shown in the popular shades of brown, navy and black. Special at **$8.50.**

Wool Tie-Back Sweaters at $5.95



These popular little sweaters are exceptionally attractive, shown with wide sashes trimmed with fringe and long sleeves with turn-back cuffs. Special at **$5.95.**

(Sports Shop—Fifth Floor)

Citrin's
Your Favorite Store
516-518 West Seventh St.

Further Price Reductions

Entire fall stock desirable coats, suits and dresses reduced!



Citrin's Los Angeles

We herewith reproduce the Citrin label which, whenever it appears in a garment, is this store's guarantee of quality, style and service. All garments in this sale carry this label.

This sale is truly a masterpiece of merchandising with authentic styles and excellent qualities greatly underpriced.

It is a sale intended to sell every coat, every suit and every dress in the fall and winter stock, regardless of former pricing or costs.

The values are easily double the sale prices and in many cases run even more than that.

The sale is the more important for you on account of the fact that none but typical Citrin garments are included.

Doors will be open at nine o'clock tomorrow morning.

100 wonderful coats reduced to $25.00
300 suits, coats, dresses reduced to $29.50
250 suits, coats, dresses reduced to $39.50
262 suits, coats, dresses reduced to $49.50
192 coats, suits, dresses reduced to . . $59.50

1/2 Price and less

Wool Skirts Reduced to $7.95, $11.95 $15.95

All fall coats, suits and dresses reduced to half and less than half original prices.

A good showing of new spring apparel is ready here now—

Glad to have you come to see these wonderful garments at any time.

Citrin's
Your Favorite Store
516-518 West 7th Street

SOCIETY.

evening at 8 o'clock became the bride of Paul Hagen of Great Falls, Mont., at St. Monica's Catholic Church, Rev. Father Mortimer Murphy officiating. Attending Miss Flaherty was her sister, Miss Frances Flaherty. John Barragar of Santa Monica was best man. A family breakfast was served after the ceremony and a reception was held during the afternoon for friends. Monday evening Mr. and Mrs. Hagen departed for a honeymoon along the Pacific Coast, stopping at San Diego, Santa Barbara, San Francisco and Portland. Their home will be in Great Falls, Mont. Many Santa Monicans attended the wedding, in addition to whom were the following out-of-town people: Mrs. M. Brosnan and her daughter, Florence; Mrs. E. A. Brosnerre, and Mr. and Mrs. C. H. Burchard and their daughters, Genevieve and Eleanor.

VENICE.

Mrs. Joseph Zuckerman, 35 Breeze avenue, Venice, entertained recently with a musicale at her home, fifty distinguished musicians of Southern California being her guests. A well-known soprano herself, Mrs. Zuckerman has a wide acquaintance in the musical world and gathered around her at her party a number of world-famed artists. Lending their art were Phillip Ryder, Mr. and Mrs. J. Spenser Kelly, baritone and soprano; Miss Van Lone, pianist; Claire Vaughn Conklin, contralto; Sol Cohen, violinist, and Miss Eleanor Magusan who read. Mrs. Zuckerman served a buffet supper at midnight.

Mrs. H. Wilson Levengood of Venice and Lincoln Boulevards, Venice, sang recently at the St. Cecilia Musical Club which met at the home of Dr. and Mrs. Frederick Sigmund, in Los Angeles.

Mr. and Mrs. John Harrah and their children, Margaret and William, of 3815 Ocean Front have returned from a short holiday trip at Soboba Springs.

Mr. and Mrs. Horace Beek were hosts this week for the Tuesday Evening Club which danced at the new pavilion for the second time. In addition to the regular guests there were present Mr. and Mrs. Horace White of Santa Ana, and Jack Robinson and Mrs. M. Wilson.

EL SEGUNDO.

Miss Nola Hinman of Metcalf, Ariz., who was the guest during the holidays, of her aunt, Mrs. E. O. Lewis, and her sister Miss Neta Bee Hinman, was the guest of honor of a dance given on Thursday at the City Hall. The hall was beautifully decorated in holly and mistletoe. Several favor dances were given. There were fifty guests present.

The engagement of Miss Beatrice Peifer of Santa Monica, and Thomas Stinnett of this city was announced at a luncheon given at Venice recently. Miss Peifer has many friends here, having been a teacher in the grammar school.

Mr. and Mrs. E. E. Anderson and daughter, Juanita, gave a jolly affair on Thursday in honor of Miss Margaret Lawson of Pasadena. Guests present were Evelyn Fitzgerald, Alice Bailey, Lawrence Cummings, and Dr. and Mrs. L. A. Lawrence of Pasadena; Gail and Llell Skinner, William Hooper, and Ernest Doherty.

Mr. and Mrs. John Cairnes and children were the guests over the week-end of Mrs. Cairn's parents, Rev. and Mrs. M. Trotter of Monrovia.

HERMOSA BEACH.

Miss Margaret Lawson of Pasadena has been the honoree at a number of social affairs given here recently. The W. S. Skinner home was the scene of a delightful dancing party on Friday. Those present were the Misses Edith Paxton, Juanita Anderson, Maurain Skinner, Margaret Lawton, Myrtis Van Eaton, Messrs. Gail, and Llell Skinner, Howard Tracy, William Hooper, Warnest Daugherty, Ted Stewart, and Kent Midelton.

Mrs. Mable Hyde of Sixteenth street, and daughter, entertained at dinner Wednesday. Covers were laid for sixteen. Out of town guests were Mr. and Mrs. Charles Waste of Verdugo Park, Mr. and Mrs. P. L. Pedley, and Miss Minnie Breed of Pasadena, Mr. and Mrs. George Brown, Mrs. Nellie Moody, Mrs. Clara Bourne, Miss Emily Waste, Mrs. F. D. Lent, Frank Waste of Alhambra, and Charles Sivon of Pasadena, and the father of Mrs. Hyde, who is staying with her at this beach for the winter.

Mrs. Myrtle Miller is visiting for a month at Yuma, Ariz., with Mrs. M. L. Miller, a former Redondo Beach friend.

Miss Clara Jenkins, who has been spending the holidays at the home of Mr. and Mrs. L. F. Jenkins, has returned to her duties at the Whittier High.

TORRANCE.

Miss Edna Munger of Torrance, was married to Mr. Edwin F. Bamford of Los Angeles, at the home of Mrs. Blanch Stauffer, 1141 West Thirty-sixth Place, Los Angeles, Saturday. Dr. Brougher of Temple Baptist Church assisted by Rev. Franklin Huling officiated. The double ring service was witnessed by only a few friends and relatives. The bride is a sister of Mrs. Dean G. McDonald of Narbonne avenue, this city, and has been a resident here for a number of years, making many friends.

Mr. and Mrs. R. R. Smith, Mr. and Mrs. Sam Rappaport, and Mr. and Mrs. L. Renn of Lomita, were guests at Redondo Beach, at the dinner-dance given by the Elks Saturday evening.

Mrs. Von Hagen entertained the Thursday Afternoon Club at her home, last week. The pleasant rooms were fragrant with carnations. Dainty refreshments were served at the close of the game, which was 500. Mrs. R. R. Smith was the lucky one to win first prize, the second going to Mrs. L. Greeeves.

SIERRA MADRE.

Mrs. Mary Davis Goodfellow, East Grand View Boulevard, entertained Tuesday afternoon with a delightful bridge-tea. About forty guests were invited. The dining-room was decorated with spring flowers, the living-room with acacia. Five tables were arranged for bridge. Prizes were awarded to Miss Donna Harter, Mmes. J. D. Mackerras, and J. T. Mason. Assisting Mrs. Goodfellow were Mmes. C. C. Montgomery of Pasadena, C. M. Winslow, Theodore Bulson Mrs. W. H. Ingraham, Mrs. J. T. Mason and the Misses Hazel and Jean Woodward of this place and Helen Ewing of Los Angeles.

Mrs. Frank Coster of New York, who is spending the winter with Mrs. F. P. Sperry; entertained a party of twelve with luncheon and cards at the Ambassador Hotel in Los Angeles Thursday.

Mrs. W. J. Lawless of East Grand View Boulevard entertained the members of the luncheon club and their husbands, with a delightful dinner Wednesday evening. Later tables were placed for cards.

Mrs. Albert Chappelle of Los Angeles was hostess to twelve at a box party at the Mission Play, San Gabriel, Friday afternoon. Among the guests were Mr. and Mrs. Frederick P. Sperry and Mr. and Mrs. Frank Coster of this place.

Miss Gertrude Cook returned to her home here last week from a three-months' absence in Honolulu. Her mother, Mrs. C. E. Cook, accompanied her from San Francisco where she had been visiting friends. Miss Cook visited all of the beauty spots of the Hawaiian Islands, is much benefited in health, and will take up her school work next term.

Cards have been received announcing the engagement of Miss Vera Brugman to Mr. Richard Stockton Roberts of Pasadena. Miss Brugman is well known here, having spent most of her school days in this section, her parents being among the earlier settlers of this place.

The ladies of St. Rita's Altar Society entertained with a dance and card party Wednesday evening, which was well attended. Delicious refreshments were served. The hostesses for the affair were Mmes. George Oswald, Woodson F. Jones and Julia Shannon.

FRESNO.

The final party of the bridge tournament of the Sunnyside Country Club, a social event which has attracted much attention and in which many players have been entered for the series of games, was held Friday night at the clubhouse.

Miss Elsa Einstein was the hostess on Tuesday of this week, entertaining informally in honor of her cousin, Mrs. Sam Lavine, who with her daughter, Helene, has been a guest at the Einstein home for a few days. The afternoon was enjoyed by a score of friends who spent the early hours over their sewing bags. Later in the afternoon refreshments were served. Mrs. Lavine left later in the week for her home in Los Angeles.

Mrs. Ralph W. Watson entertained at luncheon Wednesday afternoon, complimenting Mrs. A. L. Hoover of Los Angeles.

Miss Louise Bean was the hostess this week at the meeting of the Tuesday Card Club, entertaining at her home on J street.

Mrs. Adrian Moyan returned to her home in San Francisco this week after a visit with her brother, Andrew Bogart, and family.

The Wednesday Card Club did not hold a meeting this week, but the members are anticipating the meeting to be held next Wednesday when Mrs. Herbert Gundelfinger will be the hostess.

Miss Harriet Baker entertained the members of the L'Allegro Club this afternoon with a theater party.

Jack Maxfield, Maupin Maxfield Lawrence Maupin, William Maupin and Conrad Warner returned to Berkeley this week.

Miss Janet MacKinnon, who has been the guest of her aunt, Mrs Harvey W. Swift, for the past two weeks, has returned to her home in San Diego.

Mr and Mrs. George A. Osborn with their children, Helen, Anne and George, Jr., have returned to Fresno from Sault Ste. Marie, Mich.

Mr. and Mrs. Phillip M. Harwood have returned from a short trip to San Francisco and are again the guests of Mr. and Mrs. Sigmund Wormser. They plan to return to their home in Chicago the latter part of the month.

Mr. and Mrs. Wallace McAfee are entertaining as their guests the latter's mother, Mrs. Throop of San Luis Obispo.

The friends and relatives who were invited to a birthday dinner at the home of Mrs. Leona Brown were greatly surprised at the announcement of her marriage to J. A. Orr, which took place at Madera on January 4.

SANTA PAULA.

Mrs. Virginia S. Bradley, a visitor from San Francisco at the home of her daughter, Mrs. L. B. Hogue, has been the honoree for several informal affairs during the week. Mrs. A. A. Goodyear entertaining her with an evening of cards.



Trustworthy
diamond
merchandising

The ever-increasing diamond business of Los Angeles' oldest jewelry house is based on the same fundamental business principles upon which a bank builds public confidence—the age-old principles of honesty and integrity.

For over 51 years conservative Southern Californians have confined their jewel purchases to the house of S. Nordlinger and Sons with the same feeling of confidence and security reposed in their bank.

Diamond Watches	*Diamond Earrings*
Diamond Bracelets	*Diamond Lorgnettes*
Diamond Brooches	*Diamond Tassels*
Diamond Bar Pins	*Diamond Collars*
Diamond Hat Pins	*Diamond Sautoirs*
Diamond Pendants	*Diamond Rings*
Chinese Jade	*Coral Pieces*

Oriental Pearl Necklaces

Entering our 52nd Year in Los Angeles

S. Nordlinger & Sons
ESTABLISHED 1869
631-633 SOUTH BROADWAY

An Avalanche of Bargains

for the Third Week of the

Parmelee-Dohrmann

Annual January Sale



Sheffield Casseroles . . . $6.50

The illustration shows a beautiful pierced design casserole with oven glass liner and cut glass cover.

Silverware Specials

Sugar Tongs, each	25c
Soup Spoons, each	25c
Mayonnaise Ladles, each	25c
Knives, each	25c
Forks, each	15c
Tea Spoons, Set of Six	95c

Marmalade Jar, $1.00

A dainty little jar in a light floral cutting with silver plated cover and spoon. An exceptional value at this low price.





All Lamps Greatly Underpriced

All floor lamps, bridge lamps, chair lamps, library lamps, boudoir lamps, carved wood candlesticks, and candelabras and lamp shades are included in this sale.

Library Lamp $22.50

In bronze or verde finishes with paneled art glass shade—an unusual value.



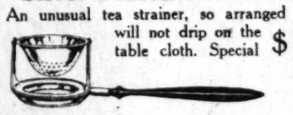
Bridge Lamp—Without Shade, $15.75

$13.50 for this attractive metal library lamp.



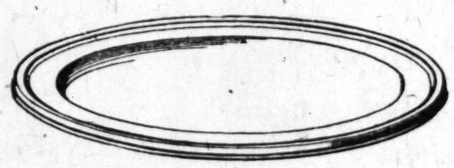
Silver Plated Tea Strainer

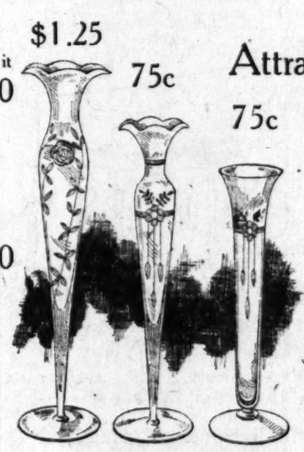
An unusual tea strainer, so arranged that it will not drip on the table cloth. Special $1.00



Silver Plated Meat Platter

A regular 16-inch Sheffield silver plated meat platter. A wonder at this very low price $8.50





$1.25

75c

75c

Attractive Glass Flower Vases

As illustrated with light conventional cutting 75c

As illustrated, attractive shape with light cutting 75c

Tall vases as shown with floral cuttings $1.25

Cut "Star" and "Grape" Tumblers

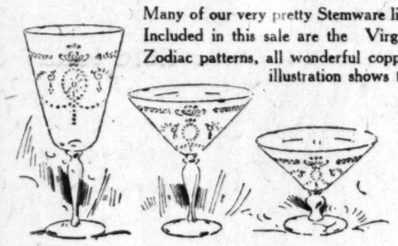
Regular size blown tumblers with either "Star" or "Grape" cutting. Special, each 10c

At this price there should be no excuse for any home being short of tumblers which is always an embarrassment



Glass Stemware Reduced

Many of our very pretty Stemware lines are greatly reduced. Included in this sale are the Virginia, Cumberland and Zodiac patterns, all wonderful copper plate etchings—The illustration shows the



"Zodiac" Pattern

Goblets the dozen	$7.50
Tall Stem Deserts	$7.50
Sundae Glasses	$6.15

Cut Grape Goblet Special 25c each



Glass Water Sets

A water set is a necessity in every home. With the large variety of water sets on display, the selecting of one to your liking is made very easy.

Cut Star water set, six glasses and a good sized pitcher $1.75

Water set in floral cutting. An exceptional value at $3.50



The Time to Buy Aluminum Kitchenware



Combination Sauce Pan Sets	$3.45
Rice Boilers, Paneled Sides	$2.25
Convex Sauce Pans	$1.95
Tea Kettles, 5-Quart Size	$4.35
1-Quart Sauce Pans	70c
1½-Quart Sauce Pans	85c
2-Quart Sauce Pans	90c

Common Sense Toasters



Very strongly made, can toast four slices of bread at one time—Special, 20c



Sani-Flush, 19c

A necessity for every home — The standard drain cleaner.

Cake Turners Special 15c ea.

Nickel plated, with black ebonized handle.



Set of Three Saucepans

A very good grade of Aluminum in the 1, 1½ and 2-quart sizes, special $2.45

Glass Measuring Cups



An exceptional value at this very low price. Special, each 12c



Aluminum Percolators

A regular six-cup size Aluminum Stove percolator. Has glass top and black wood handle. Special $2.25



Aluminum Hot Water Bottles

Very durably made, with flannel covering. Will outlast several of the ordinary kind—Special $1.95



300 Dinner Sets

Choice of four beautiful patterns on the popular Colonial shape. Three of the patterns are in varied colored medallions. The fourth is an attractive Bird Design.

Set for six people, 46 pieces. Special $14.85.

Other Specials in Dinnerware

300 Ramikins, hand painted Nippon china, each	35c
200 Bouillion cups and saucers, Nippon china, each	50c
1000 white cups and saucers, each	20c
600 gold edge cups and saucers, each	45c
100 Tea Pots, English ware in various decorations, each	85c

Glass Salt and Pepper Shakers Special 25c Pair



Parmelee-Dohrmann Co.

The House of Housewares

436-444 South Broadway

Domestic Vacuum Sweepers $32.50

argains

ale

eatly Underpriced

air lamps, library candlesticks, and cluded in this sale.



Bridge Lamp —Without Shade, $15.75

$13.50

for this attractive metal library lamp.

s Flower Vases

ight conventional 75c
tive shape with 75c
with floral $1.25

and "Grape" Tumblers



tumblers "Grape" 10c hould be ome be- rs which rassment

s Water Sets

cessity in every home. With the large n display, the selecting of one to your lik

Water set in floral cutting. An excep- tional value at..... $3.50





300 Dinner Sets

Choice of four beau- iful patterns on the opular Colonial hape. Three of he patterns are in varied colored medal- ons. The fourth is an attractive Blue Bird Design.

$14.85

et for six people, 46 pieces. Special, 14.85.

Other Specials in Dinnerware

00 Ramikins, hand painted Nippon china, each	35c
00 Bouillion cups and saucers, Nippon china, each	50c
000 white cups and aucers, each	20c
00 gold edge cups nd saucers, each	45c
00 Tea Pots, English ware in arious decorations, each	85c

Domestic Vacuum Sweepers $32.50

0.

BURNS

525 So. Broadway

Short Vamp Shoes

New Spring Styles

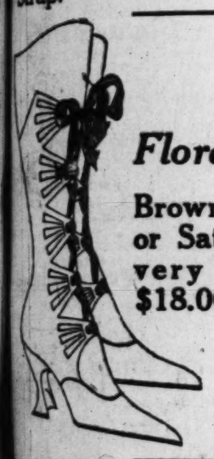


Brown, Black, White, Suede or Satin, Silver Cloth, $10.00, Short Vamp.

Ankle Strap



$10.00 Pumps Short Vamp Brown, White or Black. Same Style Baby French Heels. Same Style One Strap.



Floradora Boots

Brown, Black, Gray or Satin. This is a very Dressy Boot. $18.00.



Special $5.85

Women's Boots, Several Lines. Brown, Gray or Black. Values $8.00 to $12.00.

BURNS

SHORT VAMP SHOES

525 So. BROADWAY

The Doctor's Advice

by Dr. Lewis Baker

"Miss" writes: "I suffer with ... at the time and I shall be very ... if you can tell me something to ... me."

Answer: I can give you a prescrip- ... which will not only relieve, but ... in my favorite remedy and from ... number of letters received from ... who have used it proves its ... in rheumatism. The following ... made by mixing well, taking a tea- ... at meal times and again be- ... retiring: Comp. essence Cardiol, ... comp. fluid Balmwort, 1 oz.; ... comp. saturnia comp., 6 ozs.; ... 2 drams; wine of ..., one-half ounce; sodium sal- ..., 4 drams.

"A. S. B." writes: "I am making ... and wanted to reduce my flesh, ... for fat, and, of course, it is an- ... matter."

Answer: For many years I have ... in the formula known ... Adiposine tablets, posted in sealed ... with full directions for home ... and have reduced as much as ... pounds in a few weeks.

"Interested Julia": "I am constipated, ... and have headache, dizzy ... and indigestion sometimes. ... relief?"

Answer: I advise that you begin ... Cascadenes tablets (not cathartic), ... are laxative, act on the ... and bowels and tend to ... the kidneys, thereby arousing the ... to healthy action. Relief should ... quickly.

"Nervous" writes: "I have pains in ... and feel frightful headache in ... and sometimes feeling quite ... I am nervous, have twitch- ... of the eyes, nervousness, sleep- ... and lack of energy, when it ... to work, when it comes ... I am completely exhausted and ... unable to work. I should ... something."

Answer: In all such cases the ... find Cadomene tablets unexcelled and ... astonishingly beneficial in such cases ... and advise them for you.

"Jane" says: "Some time ago I ... contracted a very severe cold and cough. ... have tried many remedies, but they ... not seem to help me at all. I wish ... you would advise me what to do."

Answer: What you need is a laxa- ... tive cough syrup, one that will drive ... the cold from your system. The fol- ... lowing prescription will check your ... cold and cough: Get a 2½-oz. package ... of concentrated essence Mentho-Laxene ... and make according to directions on ... the bottle.

Celia asks: "My hair is too oily and ... my scalp itches with dandruff, and of ... late it is coming out too much. What ... is a good treatment?"

Answer: Obtain plain yellow Min- ... yol from your druggist in 4-oz. jars ... and apply as per directions. This ... cleans, purifies, cools and invigorates ... the hair and scalp, thus stopping the ... death of the hair. Dandruff and itch- ... ing are at once relieved. Men and ... women all over the country now use it ... regularly.

"Worried" writes: "Have been doc- ... toring for kidney trouble and now ... want your advice. Frequent desire is ... followed by burning pain and am very ... tender and sore over region of bladder. ... Also backache affects me dreadfully. ... Can hardly move when I awake in the ... morning. Weakness, too, is a symp- ... tom."

Answer: I think if you will take ... Balmwort tablets regularly for a few ... weeks your kidneys and bladder will ... become normal and such symptoms ... vanish. This is unequalled for such ... complaints in my estimation.

Dr. Lewis Baker gives advice free ... and offers his valuable book, Health ... and Beauty to anyone sending a 2- ... cent stamp. The medicines he recom- ... mends are obtainable from retail and ... wholesale druggists. Address: Dr. ... Lewis Baker, College Bldg., College- ... Wood Sta., Dayton, Ohio. —Adv

The Huge Audience

which reads TIMES Want-ads is made up of readers of all newspapers. When- ... ever a want arises the citizen of Southern California buys a TIMES.

SOCIETY.

while on two afternoons her hostesses were Mmes. Fannie E. Peck and Mrs John Jerrard.

Mr. and Mrs. C. S. Masseck of Weirs, N. H., arrived this week at the home of the Rev. Frank Lincoln Masseck on Seventh street and will remain for several months.

Mr. and Mrs. H. E. Reddick at their country home on the Santa Paula Canyon Boulevard, have as their guest for a few weeks, R. C. Dresslar of Seattle, Wash. Mrs. Reddick is a daughter of Mr. Dresslar, and his son, Jack Dresslar, living at the Sunny Slope, will also be visited by the Seattle man.

Mrs. Josephine Steele of Tulsa, Okla., has arrived in Santa Paula and has taken for the winter one of the Virginia Terrace apartments, where her daughter, Mrs. H. Clyde Harms, makes her home.

Thirty guests from Los Angeles, Berkeley, Sespe and Saticoy and from Santa Paula were entertained on Sunday at El Rancho Bueno, the home of Mr. and Mrs. Frank E. Good, their son, Glen Wood being the host. A barbecued dinner was served in the orchard, and Mr. Wesley, a Milwaukee musician, who is resting during the winter in Southern California, gave an informal program of piano music.

—o—

FULLERTON.

L. E. Smith, who has been connected with the Santa Fe here, has been promoted to assistant division engineer with headquarters at Prescott, Ariz.

Dr. William Freeman, who celebrated his eightieth birthday Thursday, was surprised when a party of friends paid him a visit. Refreshments were served and a very pleasant social evening spent.

George Frazee has departed for Spokane, Wash.

Mr. and Mrs. George McCrary, who have been in Fullerton for some time, departed for Farmington, Iowa, recently.

H. S. Goodman of the Marwood Apartments, has gone to Colorado for a short visit.

lege on Friday night was well at- The play given by the Junior Col- tended and very well rendered.

The "500" party held at the rooms of the Fullerton Club on Thursday night was a most enjoyable affair.

Rev. John Houser was a recent visitor in Long Beach.

—o—

DELANO.

Mr. and Mrs. D. C. Brown have been the guests of their son, J. I. Brown, at his ranch home near here for the past few weeks. The Browns are from Missouri.

After being the guests of Mr. and Mrs. A. M. Woosley for some time, Mrs. Cedric Ingram and daughter have returned to their home in Lemoore.

After spending some time at Fullerton, near Los Angeles, Miss Florence Goodell has returned to her home at Jasmine.

Mr. and Mrs. J. C. Rook have returned to their home here from Selma, at which place they have been visiting Mrs. Rook's parents, Mr. and Mrs. Lewis Smith.

Mrs. Mabel Stewart has returned home after a visit with her sister, Mrs. L. Bleichart, at Long Beach.

Mr. and Mrs. Walter S. Allen have returned from a pleasant trip to Long Beach.

—o—

TAFT.

Local society turned out Friday night to enjoy the presentation of "Kentucky Belle" by the Junior Dramatic Club of the Taft Union High School, which was held in the auditorium at the High School.

Mr. and Mrs. J. L. Enos have returned to Earlimart after a short visit with friends in the oil fields.

The Fellows Improvement Club gave a delightful program at its regular weekly meeting. Mrs. Groves of Shale talked on California birds and their habits and an excellent paper on the early history of California was read by Mrs. Long, while Mrs. Irene Bennett sang a solo.

Delegates of the Woman's Auxiliary of the American Legion, who attended the State convention at Fresno last week, will make their reports early next week, when the auxiliary holds its next regular meeting. The delegates were Miss Edythe McFadden and Mrs. M. Williams. The last meeting of the auxiliary was held at the home of Mrs. R. W. Patterson.

Mrs. B. F. Leener entertained in honor of Mrs. C. A. Cullen. The color scheme of rose and white was attractively carried out in the house decorations. Those present were Mmes. E. P. Stokes, W. S. Munster, Russell Johnson, Thomas Killingsworth, J. N. Gribbem, Floyd Morris, C. A. Cullen and the hostess.

At the regular weekly meeting of the degree of Pocahontas held in Red Men's Hall, the following officers were installed: Minnie Achatz, prophetess; Emma Mee, Pocahontas; Mattie Summer, Wenonah; Henry Büscher, Powhatan; Agnes Morgan, C. of W.; Hannah Jordon, K. of R.

The Jolly Temple, No. 34, held a social meeting of its membership at Fellows Friday night.

Mrs. Frank Leahy and Mrs. F. O. Freed were hostesses at a dancing party Friday night.

Mr. and Mrs. A. F. Hart are enjoying a sojourn at San Francisco, where they are the guests of Mrs. Hart's parents.

Mrs. C. Baker, Mrs. James Campbell, Mrs. J. M. White and Mrs. F. C. Patterson acted as hostesses to the members of Machinists' Lodge, No. 1428, this week, following election of officers and served delightful refreshments.

—o—

BAKERSFIELD.

The annual dinner of the First Congregational Church was held Friday night with nearly every member of the congregation seated about the banquet board. Rev. Edgar S. Fuller was master of ceremonies. A delightful program enlivened the affair.

The home of Mrs. Harry F. Hogan was the scene of a delightful party this week, when the members of a local bridge club invaded the residence for an evening at cards. Mrs. Lawrence Ogden and Mrs. Robert Thoburn were guests of honor, while others present were Mmes. Everett King, John Stroud, J. P. Jensen, Lloyd Stroud, Jackson Mahon, A. W. Mason, Howard Yates, Orville Clark, Clarence Wilson, S. N. Sherzer, Barker Brown and Miss Anna Weiser.

Miss Margaret Chase entertained for a number of her young friends at a delightful affair held at her home on West Nineteenth street. Those who shared the evening socially were Misses Mildred Richley, Lucy Altona, Irma Rayburn, Gladys Walker, Alpha Connelly, Clara Petterson, Grace Bird; Dr. and Mrs. Joe Smith, Messrs. Charles Green, Dwight Griffith, Hugh Jewett, Frederick Tredway and Cecil Chase.

Bakersfield Scots entertained the members and friends, and Masons and their ladies at one of the pleasant dancing parties Friday evening, at Bakersfield Garage ballroom. A reception committee, composed of W. Alexander, Tom Burke and C. A. Hare promoted a social atmosphere by getting everybody acquainted.

Week-end guests in the home of

(Continued on Twenty-ninth Page.)

DEDICATED TO BETTER HOMES

The Honest Value Policy of the "California" Is Asserted in the Revised Price Levels

Although the "California" does not indulge in so-called special sales, yet the "California" does mark its merchandise on a basis that anticipates and welcomes value comparisons.

On the other hand it is not ordinarily the home furnishings of the character such as you find at the "California" that are offered at reduced or so-called special prices.

The "California's" announcement therefore of a

20% Downward Revision of All Prices

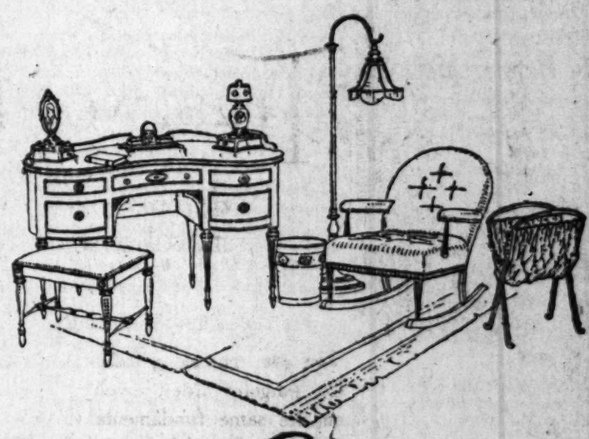
means a great deal more to the prospective home furnisher than the same announcement would logically mean from the average store.

First of all—the "California's" prices are probably lower to begin with. They are not marked with any intent to make reductions later. On the contrary they are marked to bear comparison with prices that are proclaimed as "reductions."

There are but few houses in all America which show such unusual, carefully selected home furnishings as are constantly presented at the "California." And yet, you can come here today and buy anything in the "California's" stocks at a full 20% less than regular marked prices. In many cases the new prices are lower than we could sell the same merchandise for under today's replacement costs, and it is the expressed judgment of responsible authorities that the low level has been reached.

So now is the time to buy home furnishings while present stocks are available, for if present stocks can not be replaced to sell at present prices then prices will be higher instead of lower.

Everything in the "California's" stocks is included in the 20% reduction. All furniture and accessories, all carpets and rugs, all draperies and curtains, and all wall papers. But even the 20% reduction does not give you a proper conception of the values offered.



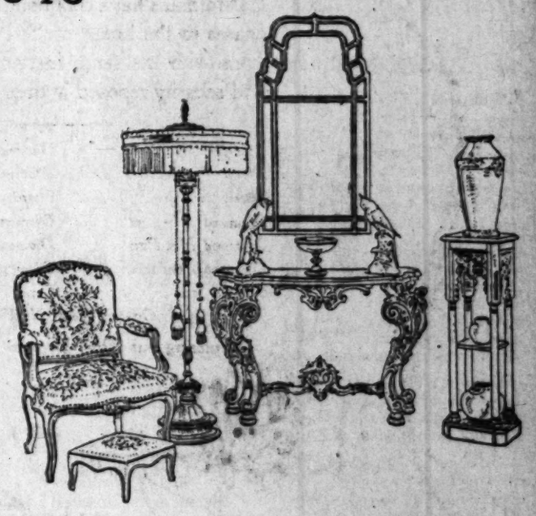
Feel free to come and make value comparisons.

California Furniture Co.

BROADWAY Near Seventh 644-646

Interior Decorators





See Additional Announcement on Page 2, Society Section

(449)

January Clearance Sale

The Third Big Week Brings Still Greater Reductions



Children's Play Suits $1.00

Heavy blue denim play suits trimmed with bands of red. 2 to 7 yr. sizes. $2.00 values. A feature of the January Clearance Sale, $1.00.

—**CHILDREN'S DRAWERS,** knicker style of heavy muslin with embroidery edge. 2 to 12 yr. sizes. 75c values for **50c**

—**CHILDREN'S DRESSES,** of ginghams, in plaids, checks and plain colors. 2 to 6-yr. sizes $1.75 values for **$1.00**

—**CREEPERS AND ROMPERS** of gingham, poplin and pique in white and colors. 6-mo. to 4-yr. sizes. $1.95 values for $1.00; $2.50 values for $1.50; $3.50 and $4.00 values for $1.95.

—**CHILDREN'S SLEEPING GARMENTS** one-piece style of white and striped flannelette 2 to 8-yr. sizes. $1.75 values for **$1.00**

—**CHILDREN'S PAJAMAS** of striped flannelette. Two-piece style with frog trimming. 4 to 12-yr. sizes. $2.95 values for **$1.50**

(Hale's—Third Floor)

Notions

—**CHILDREN'S HOSE SUPPORTERS,** pin on style. Black and white. 15c values. The pair **7½c**

—**SKIRT BELTING,** white and black. 1⅛ and 1 3-4 inches wide. Worth 10c. Special **5c**

—**WHITE ELASTIC** of a fine quality. 7-8 inch wide. Worth 15c. Special, the yard **8½c**

—**SNAP FASTENERS,** rust proof black and white. Worth 5c. Special, the doz..... **3½c**

(Hale's—Main Floor)

$1.00 Neckwear; 50c

Lace tuxedo collars and vests of net and organdie. $1.00 regularly. Specials for Monday, 50c each.

75c Veiling, 50c

Plain and figured silk mesh veilings in black and colors. 75c grade for 50c yard.

25c Veils 10c

Dotted and figured slip-on veils in colors. 25c values for 10c Monday.

15c Handerchiefs 10c

Women's handkerchiefs with white and colored corners. 15c values. Specials for Monday at 10c each.

(Hale's—Main Floor)

$6.50 Silk Bags, $5.00

Black silk bags fitted with purse and mirror. $6.50 values. Specials for Monday, $5.00 each.

—**$5.00 Black Silk Bags,** fitted with purse and mirror. Specials for Monday **$3.50**

(Hale's—Main Floor)

$1.50 Prophylactic Hair Brushes $1.00

$2.00 Grained Ivory Dressing Comb $1.50

Hosiery



—**Women's Silk Hose** with reinforced lisle tops and high spliced heels. White, black and brown. Hale specials, the pair **$2.25**

—**Women's Fiber Silk Hose** with reinforced heels, toes and double woven soles, lisle tops. 75c values. Monday specials, the pair .. **50c**

—**Women's Hose,** black stockings with white feet. Double woven heels, toes and soles. 50c values. Special, **3 Prs. $1**

—**Children's Stockings,** fine ribbed, medium weight. Will give excellent wear. Worth 50c. Special Monday, **3 Prs. $1**

(Hale's—Main Floor)

Creme Oil Toilet Soap 4 Cakes for 25c

Made of creme of olive and cocoanut oils, nature's skin tonic and hair shampoo. Special Monday, 4 cakes for 25c. (Hale's—Main Floor.)

Hale's Good Goods 341-343-345 So. Broadway

$4.00 Umbrellas for $3.00

Women's umbrellas of Gloria silk with steel ribs and ivory ring handles. $4.00 umbrellas on sale at $3.00, saving a dollar.

$3.00 UMBRELLAS ARE OFFERED FOR $2.00

(Hale's—Main Floor)



Newly Arrived Goods Swell the Assortments in the January Clearance Sale of Ready-to-Wear Garments

As shipments of early spring garments arrive they are not put away for later selling; instead, they go on sale at once at prices corresponding to the spirit of the January Clearance Sale. That is one reason this sale continues to attract crowds even now after two weeks of heavy selling.

Especially do we want to call the attention of large women, that widely varied stocks of coats, suits and dresses in sizes 44 to 50, are offered at special prices in the January Clearance Sale.

Coats — including plushes — **$16.75, $23.75, $28.75, $33.75.**

Suits—$14.95, $19.75, $23.75, $28.75.

Dresses—$13.75, $16.50, $18.75, $23.75, $28.75.

Skirts—Box pleated and side pleated. New plaids are included. **$8.95, $12.95, $14.95.**



New Jersey Suits, $16.50

All-wool Jersey suits in plain colors and heather mixtures. Smart new suits. Specials for Monday, $16.50.

Women's Jersey Coats, $5.00

Women's Tuxedo coats of all-wool Jersey. Popular colors. Specially priced for Monday's sale, $5.00.

(Hale's—Second Floor)

Up to $6.50 Dress Goods at $3.00

Odd lots of tricotines, gabardines and serges are offered in the January Clearance Sale at a price far below their worth. 54-inch goods. You can save considerably on the material for a new dress or suit.

—**$4.50 Black Broadcloth,** medium weight. 56 inches wide **$3.25**

—**$4.50 Tweeds and Serges,** in mixtures, checks and stripes. 56 and 58 inches wide **$3.00**

—**$7.50 Tricotines,** navy blue, 56 inches wide.. **$5.00**

—**$1.75 Storm Serge,** navy blue, 54 inches wide.. **$1.25**

(Hale's—Main Floor)

Draperies

—**85c BUNGALOW NETS,** figured patterns, white and cream color. 40 inches wide. Yard **69c**

—**$1.10 BUNGALOW NETS,** filet nets, 45 inches wide. White, cream and ecru. Yard **89c**

—**$1.35 FILET NETS,** fancy patterns. 46 inches wide. White and cream color. Yard **$1.00**

—**$2.25 FILET NETS,** 78 inches. Patterns match the 46-inch nets above. Special price, the yard **$1.75**

—**$1.00 SCOTCH MADRAS,** cream grounds with colored figures. Sale price, the yard **69c**

—**$1.25 GRENADINES,** with colored dots and figures. Yard **89c**

—**30c PLAIN MARQUISETTE,** white and ecru. 36 inches wide. Sale price, the yard **19c**

—**$1.00 FANCY CRETONNES,** printed on linen finish cloth. Yard **65c**

—**$2.95 COLORED MADRAS,** all colors. 46 inches wide. The yard **$2.00**

—**$1.25 SCOTCH MADRAS,** 36-inch squares for stand covers. Special price **69c**

—**BOBBINETTE LACE CURTAINS** with cluny edges. Worth $5.50. Special price, the pair **$3.75**

—**BOBBINETTE LACE CURTAINS,** trimmed with fancy motifs set in corners and edgings. $10.00 values; special price, the pair **$6.50**

(Hale's—Fourth Floor)

$1.50 Imported Pongee, 89c

Imported all silk pongees in the natural color. 33 inches wide. Good weight and perfect weave. $1.50 regularly. Specially priced for the January Clearance Sale, 89c yard.

—**$2.00 Metaline Silks,** all colors, yard wide. Sale price **$1.50**

—**$2.25 Wash Satins,** white and flesh color. Yard wide. Yard **$1.25**

—**New Sport Skirtings,** plaids and plain colors in new shades. 40 inches wide. Worth $3.50 and $4.50. Special **$2.75**

—**$5.00 Costume Velvets** in black and all colors. Yard wide. Special **$2.95**

—**$12.50 Duvetynes** in black, navy blue and brown. 40 inches wide. Exquisitely beautiful. The yard **$7.50**

—**White Sport Skirtings,** heavy lustrous, 40 inches wide. $5.00 value **$2.95**

—**Heavy Bridal Satins,** pure silk and very lustrous. 40 inches wide **$3.50**

—**Plush Scarfs,** black and colors, lined with satin. $12.50 and $15.00 values for.. **$7.50**

(Hale's—Main Floor)



Early Spring Millinery Specially Priced $6.95

Turbans and small hats for early spring wear, made of silk and braid combined in clever ways. The hats pictured here are included.



—Neat styles of gingham percales. $1.95 regular $1.00 Monday.

Black Sateen Petticoats, $3.75

—Extra large sizes. Quality sateen. Pleated flounce. Elastic waist.

White Bungalow Aprons $3.50

—Slip-on style with square neck, wide belt and pockets. Of heavy white jean. Three values.

Petticoats, $2.95 Values, $1.95

—Silk flounce with cotton petticoat tops. Elastic waist. Three lengths. Changeable colors.

(Hale's—Third Floor)

Embroideries

—**$2.00 EMBROIDERIES,** cambric and Swiss flouncings in white and colors. 36 inches wide. Special, the yard.... **$1.**

—**85c EMBROIDERIES,** cambric, organdie and longcloth flouncings, 18 to 40 inches wide. Eyelet, hemstitched and ruffled patterns. Sale price, the yard **50c**

—**75c EMBROIDERIES,** cambric flouncings for children's dresses, 27 inches wide. Yard **39c**

—**25c EMBROIDERIES,** edges, insertions and beadings from 1 to 3 inches wide. Sale price the yard **12c**

(Hale's—Main Floor)

Bedding at Clearance Prices

—**$7.50 BEACON BLANKETS,** plaids, 66x80-inch size. Pair ..... **$5.**

—**$8.95 PART WOOL BLANKETS,** plaids, 66x80-inch. Pair.... **$6.**

—**$6.00 BED COMFORTERS,** Monday specials ..... **$3.**

—**$7.50 WHITE SATIN BED SPREADS,** specials for Monday ..... **$5.**

—**$10 WHITE SATIN BED SPREADS,** specials for Monday ..... **$6.**

—**$1.75 Feather Pillows.**

—**$2.50 Feather Pillows.**

—**$4.00 Down Pillows.**

(Hale's—Fourth Floor)

Lace

—**RUFFLED FLOUNCING** of organdie and net. For graduation dresses. Hale Prices $2.50 to ..... **$4.**

—**75c LACES,** flouncings from 5 to 12 inches wide, and cream color. Sale price, the yard **50c**

—**50c LACES,** novelty and Cluny laces and bands in white and cream color. Sale price, the yard **39c**

—**15c LACES,** double flouncings, laces and fine thread laces and insertions to match. Sale price, the yard **10c**

(Hale's—Main Floor)

Glove Specials

—**SLIP ON CHAMOISETTE GLOVES,** white only. $2.00 values for ..... **$1.**

—**LONG CHAMOISETTE GLOVES,** white, sand, mastic or, beaver and gray; $3.00 values, the pair..... **$2.**

—**CHAMOISUEDE GLOVES,** lined washable gloves. $3.00 values, the pair..... **$2.**

—**ARABIAN MOCHA GLOVES,** an assortment of colors. $3.50 values. Monday specials..... **$1.**

—**WHITE LAMBSKIN GLOVES,** one-clasp style with pique sewn. $2.25 values. Monday specials..... **$1.**

(Hale's—Main Floor)

Pequot Sheeting

Bleached. 80c grade.

(Hale's—Main Floor)

Wash Goods

—**WHITE INDIANHEAD,** linen finish. 35c value.

—**50c DRESS GINGHAMS,** plaids, checks, stripes and plain colors.

—**WHITE OUTING FLANNEL,** 36 inches wide. 40c value

—**50c CANTON FLANNEL,** 31 inches wide. Hemmed free if desired. Yard

—**40c LONG CLOTH,** 36 inches wide. The yard

—**25c DRESS GINGHAMS,** plaids and checks

—**75c WHITE VOILE,** 36 inches wide. Sale price

—**75c WHITE PIQUE,** 36 inches wide. Sale price

(Hale's—Main Floor)

Household Economies

—**$1.75 Sheets,** bleached and seamless. 72x90-inch size. Special **$1.29**

—**$2.00 Sheets,** bleached and seamless. 81x90-inch size. Special **$1.39**

—**60c Pillow Cases,** bleached. 42x36-inch size. Special price.... **35c**

—**70c Pillow Cases,** bleached. 45x36-inch size. Special price.... **45c**

—**35c Bleached Muslin,** 36 inches wide. Special Monday, the yd. **25c**

—**25c Unbleached Muslin,** 36 inches wide. Special Monday, the yd. **15c**

—**60c Art Crash,** 18 ins. wide, **45c**

—**30c Huck Towels,** special Monday **20c**

—**75c Turkish Towels,** special Monday **50c**

—**$1.00 Turkish Towels,** extra large **69c**

—**$2.25 Table Damask,** a fine heavy weave. Special price, the yd. **$1.75**

—**$3.50 Lunch Cloths,** pansy pattern in pretty colors. 58x58 inches **$2.75**

—**$1.65 Sheets,** bleached. 54x90-inch size. Monday specials.. **$1.10**

(Hale's—Main Floor)



Girls' Dresses Monday Specials $2.50

—Of Devonshire chambrays.

—Of fancy ginghams and crepes.

—Beautiful styles.

—8 to 14-year sizes.

—$4.95 and $5.50 values.

—Including the dresses in the illustration.

(Hale's—Third Floor)

Carter and Forest Mills

Wool Underwear

25% Off the Marked Prices

Large Sizes Only

This sale provides a generous saving for women who wear garments of large sizes.

—**Women's Unionsuits,** ankle length, high neck and long sleeves. Size 44. Wool garments. $5 values for.. **$3.75**

—**Women's Vests,** Dutch neck and elbow sleeves, or high neck and long sleeves. Sizes 42 and 44. Wool garments. $3.25 values..... **$2.44**

—**Women's Vests,** with Dutch neck and elbow sleeves. Wool garments. $3.75 values. Special **$2.82**

Women's Fleece-Lined

Vests and Pants

Regular Sizes, $1.25. Extra Sizes, $1.35.

Women's fleece lined vests with high necks and long sleeves. Ankle length pants. Regular sizes for $1.25. Extra sizes for $1.35.

—**Women's Fleece Lined Unionsuits,** ankle length, high neck and long sleeves. Extra sizes, $2.25. Regular sizes **$2.00**

—**Children's Fleece Lined Unionsuits** with high neck and long sleeves. Ankle length. Monday specials **$1.25**

(Hale's—Third Floor)

$12.50 Cotton Linter Mattresses, $8.95

Cotton linter mattresses with roll edge. 40-lb. weight. $12.50 values. Specials for Monday **$8.95**

—**$15.00 Felted Cotton Mattresses,** with roll edge. 40-lb. weight. Specials for Monday **$11.95**

(Hale's—Fourth Floor)

Georgette Waists Up to $8.00 Values, $4.95

Beaded, hand embroidered and lace trimmed waists of Georgette crepe. Beautiful styles in a varied assortment. Both long and short sleeves.

—TRICOLETTE OVERBLOUSES, in a variety of styles and colors. $6.50 values **$3.95**

—GEORGETTE CREPE WAISTS, trimmed with lace and beads. $6.00 values for **$2.95**

—$6.50 VOILE WAISTS, including some of fine French voiles. Reduced to **$2.95**

—WHITE AND COLORED VOILE WAISTS, many styles. Up to $3.50 values for **$1.50**

(Hale's—Third Floor)

$3.50 Warner Corsets Discontinued Models, $2.50

Well known Warner corsets, discontinued models specially priced for the January Clearance Sale. Elastic top and low bust styles of batiste and coutil in white or flesh color. Sizes 20 to 30 in the assortment. $3.50 values for $2.50.

—**Sample Brassieres,** some of heavy lace, some of silk and lace, and others are embroidery trimmed. Broken size range. $3.00 values. Sale price..... **$1.98**

(Hale's—Third Floor)



$2.50 and $2.95 Undermuslins for $1.95

will be the Monday feature of the

January White Sale

Women's gowns, envelope chemises and petticoats in lovely styles that have been $2.50 and $2.95 were reduced to $1.95 for the January White Sale. Made of muslin and batiste trimmed with lace, both pink and white.

—**$1.95 Undermuslins,** gowns and envelope chemises, in pretty lace and embroidery trimmed styles, reduced in price to. **$1.50**

—**$1.00 Corset Covers and Drawers,** made of good muslins trimmed with lace and embroidery. Specials for Monday, **75c**

—**$3.50 Windsor Crepe Nightgowns,** gowns of pink crepe and gowns of figured crepe. Specials for the January White Sale..... **$2.25**

Extra Large Size Flannelette Gowns

$3.50 and $3.95 Values, $2.00

Neat braid trimmed styles of best grade flannelette in white and colored stripes.

(Hale's—Third Floor)

High Neck Gowns

$3.50 and $3.95 Values

$2.50



High neck styles with long sleeves. Made of heavy muslin trimmed with embroidery. $3.50 and $3.95 values for $2.50 Monday.

Buy Rugs on Easy Payments

—Ask about our Accommodation Club for rug purchasers.

Dress Forms and the Pattern Departments have been moved to the 4th floor.

$50.00 Seamless Brussels Rugs, 9x12, perfect $36.00
$70.00 Seamless Velvet Rugs, 9x12, perfect, $57.50
$70.00 Axminster Rugs, 9x12 Size, perfect. $50.00
$82.50 Axminster Rugs, 9x12 Size, imperfect $49.75
$115.00 Axminster Rugs, 9x12, imperfect.. $59.75
$85.00 Axminster Rugs, 9x12-Ft. Size $65.00
Axminster Rugs, 8¼x10½, imperfect, special $54.75
Axminster Rugs, 8¼x10½, imperfect, special $46.75

(Hale's—Fourth Floor)



This Store open all day Saturday

$1.95 Bungalow Apron $1.00

—Neat styles of ginghams or percales. $1.95 regularly $1.00 Monday.

Black Sateen Petticoats, $3.75

—Extra large sizes. Good quality sateen. Pleated flounce. Elastic waist.

White Bungalow Aprons $3.50

—Slip-on style with square neck, wide belt and pockets. Of heavy white jean. $3.95 values.

Petticoats, $2.50 Values, $1.95

—Silk flounce with cotton taffeta tops. Elastic waist. All lengths. Changeable colors.

(Hale's—Third Floor)

Embroideries

—$2.00 EMBROIDERIES, organdie and Swiss flouncings in white and colors. 36 inches wide. Special, the yard.... $1.50

—85c EMBROIDERIES, Swiss organdie and longcloth flouncings, 18 to 40 inches wide. Eyelet, blind and ruffled patterns. Sale price, the yard 50c

—75c EMBROIDERIES, Swiss flouncings for children's dresses, 27 inches wide. Yard 35c

—25c EMBROIDERIES, edges, insertions and beadings from 2 to 10 inches wide. Sale price the yard 15c

(Hale's—Main Floor)

Bedding at Clearance Prices

—$7.50 BEACON BLANKETS, plaids, 66x80-inch size. Pair $5.75

—$8.95 PART WOOL BLANKETS, plaids, 66x80-inch. Pair.... $6.95

—$6.00 BED COMFORTERS, Monday specials $3.95

—$7.50 WHITE SATIN BED-SPREADS, specials for Monday $5.00

—$10 WHITE SATIN BED-SPREADS, specials for Monday $6.95

—$1.75 Feather Pillows.... $1.25

—$2.50 Feather Pillows.... $1.75

—$4.00 Down Pillows..... $2.95

(Hale's—Fourth Floor)

Laces

—RUFFLED FLOUNCINGS of organdie and net. New patterns for graduation dresses. 40 inches wide. Hale Prices $2.50 to $4.50

—75c LACES, flouncings and bands from 5 to 12 inches wide. White and cream color. Sale price, the yard 50c

—50c LACES, novelty and filet laces and bands in white and cream color. Sale price, the yard 35c

—15c LACES, double thread Valenciennes laces and fine thread torchon laces and insertions to match. Sale price, the yard 10c

(Hale's—Main Floor)

Glove Specials

—SLIP ON CHAMOISETTE GLOVES, white only. $2.00 values for $1.50

—LONG CHAMOISUEDE GLOVES, white, safe, natural color, beaver and gray; elbow length. $3.00 values, the pair..... $2.50

—CHAMOISUEDE GLOVES, unlined washable gloves. $3.00 values, the pair..... $2.25

—ARABIAN MOCHA GLOVES, an assortment of colors. $4.75 values. Monday specials..... $4.00

—WHITE LAMBSKIN GLOVES, one-clasp style with pique seams. $2.25 values. Monday specials..... $1.85

(Hale's—Main Floor)

Pequot Sheeting

Bleached. 80c grade. 60c

(Hale's—Main Floor)

Wash Goods

—WHITE INDIANHEAD, linen finish. 35c value.... 25c

—50c DRESS GINGHAMS, plaids, checks, stripes and plain colors..... 35c

—WHITE OUTING FLANNEL, 36 inches wide. 40c value 25c

—50c CANTON FLANNEL, 31 inches wide. Hemmed free if desired. Yard 30c

—40c LONG CLOTH, 36 inches wide. The yard 29c

—35c DRESS GINGHAMS, plaids and checks 25c

—75c WHITE VOILS, 38 inches wide. Sale price 50c

—75c WHITE PIQUE, 36 inches wide. Sale price..... 50c

(Hale's—Main Floor)

The Broadway Department Store Closes at One o'Clock Every Saturday in the Year!

1000 Boxes Stationery at Half

—Boxes containing from one to eight quires—paper that ordinarily brings from 50c to $5.00. A notable purchase that brings them to you at half these prices.

—Some of the boxes are new and perfect; others are a bit soiled from handling.

Aisle 8.



Picture Moulding 25% Less

—There is choice of nearly 1000 samples of fine picture moulding from the inexpensive gumwood to the fine hard hand-carved and toned mouldings.

—Bring your photos, pictures or certificates and have them framed while you may save 25% on the mouldings.

Fourth Floor.

Gaining in Importance With Each Passing Week Is This Notable

Annual Clearance





And by Reason of Extremely Lowered Prices on Much-to-Be-Desired Merchandise This Is Indeed

A Propitious Time in Which to Buy

—Because it is the only Clearance which we hold in all the year.

—Because we lay our plans far in advance.

—Because it provides not only a Clearance of our own stocks but a Clearance from the mills, the manufacturers and jobbers.

—At no other time has The Broadway been better prepared to take advantage of the market conditions, so that we can bring to you in this Clearance the very merchandise you have been waiting to buy, at prices that are worth while, indeed.

—This third full week finds us primed with new opportunities—merchandise of such importance that even the earlier weeks of this Clearance bids fair to be overshadowed in unusual offerings.

—We urge you, by all means, to be here and watch the advertisements daily.

We Made A Purchase of 2000 Books Which We Can Offer at 50c and 25c

—A book dealer sold us these 2000 books of standard fiction and books of reference at prices so ridiculously low that there should be a rush for these early Monday.

—Books that have been originally marked two, three and even four times are to go at 50c. 1000 of them.

—And another 1000 at 25c proportionately underpriced. Many of these books are the original copyrights. There are too many different titles to mention here.

—We advise you to come and browse among these and take advantage of the unusual opportunity to buy good books for so little. Aisle 8

2400 New Sample Handkerchiefs at 20c

—Handkerchiefs that would bring so much more in the ordinary way that we feel justified in urging you to buy liberally.

—All are samples—just one of a kind.

—Beautifully embroidered in white and colors. Some have colored border and sports styles. —Aisle 3.

Featuring Chiffon

Velvet Bags at $3.95

—The much desired pouch style, fitted with mirror and swinging coin purse. All are neatly lined. Choice of black, blue, taupe and brown. Every bag is exceptional—purchased at less than usual and featured at $3.95. Aisle 2.

Extraordinary Offering of

Stand and Swing Photo Frames at $3

—"We've never had anything to equal these at such a price," said the department chief as he handed the copy to the writer.

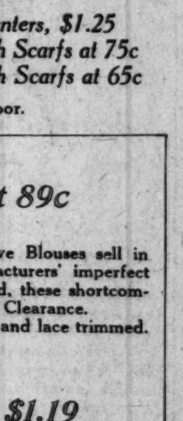
—"Why any one of them would be, regularly, ever so much more, some of them two, three or four times the price."

—Beautiful hand-carved and ornamented silver, gold and toned frames.

—Stand and swing styles, either single or double.

—Included are the popular photo sizes.

—There are 250 of them, at the price they are sure to be sold long before the day is over—Monday— 4th Floor



Crushed Fruit Chocolates 49c lb.

—Delicious soft balls of cream filled with crushed fruit and dipped in a thick coating of chocolate. Made in our own sanitary factory from the purest ingredients obtainable.

Assorted Buttercups 39c lb.

—Aisle 5.

Unusual, Indeed, Is This Offering of

Gossard Corsets at $2.95, $3.95 $4.75 and $5.50



—Each price represents an unusual saving — for these Gossard corsets have been brought out particularly for the Clearance.

—Pink and white coutil, also pink figured batiste and brocades.

—An unusual variety of models for the average and full figures.

—The prices as mentioned above—$2.95, $3.95, $4.75 and $5.50—are in each instance lowered for the occasion.

Brassieres, 49c

—No 'way less in price are these brassieres with front and back fastening. Also the demanded bandeaux style. Second Floor.

Men! Here Are Underpricings on

Men's Suits and Overcoats

Made Possible by Our Clearance of

Every Suit or Overcoat in Our Entire Stock

at 25% Less

—Read the list of new prices that are made possible by this 25% price lowering.

—You have choice of every suit or overcoat for men or young men.

—The new price schedule brings to you

—Men's Suits at $18.75.
—Men's Suits at $41.75.
—Men's Suits and Overcoats at $22.50.
—Men's Suits and Overcoats at $26.25.
—Men's Suits at $28.12.
—Men's Suits and Overcoats at $30.
—Men's Suits and Overcoats at $33.75.
—Men's Suits and Overcoats at $37.50.
—Men's Suits and Overcoats at $45.



The Semi-Annual Offering of

Royal Society Package Goods at Half Price

—Twice each year the manufacturer co-operates with us by offering us his entire line of package goods, that he has discontinued for this season.

—Designs suitable for the needs of nearly every art needle worker, for here are the articles that are familiar to you.

—You know the Royal Society cottons are included in every package.

—This season there is a larger line than usual.

—Stamped Pillows, scarfs —Stamped Caps, Waists.
—Stamped Centers, Kimonos —Pajamas, Combinations.

Aprons, Children's Wear and Novelties

—Pieces that have been selling at 40c to $5—in the Clearance pay half. Second floor.

Just in Time for the Clearance

Stamped Art Pieces, Pillows, Scarfs and Centers Way Less in Price

—A very remarkable line of stamped pillow tops, scarfs and center pieces has come forward for this third week of the Clearance.

—Patterns are stamped on good quality white and tan material, in a large range of conventional and floral designs.

—These Clearance prices will awaken much interest in the Art Section.

—Pillow tops priced 49c —48-inch Centers, $1.25
—36-inch Centers, 75c —24x54-inch Scarfs at 75c
—24-inch Centers 45c —18x54-inch Scarfs at 65c

—Art Section on the Second Floor.

My, What Beautiful

Spring Hats at $15!

—No, indeed, they are not ordinary $15 Hats—Exceptional to say the least—they must be to be a part of the Clearance.

—This, however, is not a Clearance of undesirables but a featuring of new, made for the occasion, spring hats with all the style appeal that such hats may have at this time.

—New braids in combination with cire satin and silks and trimmed with an abundance of rich flowers, fruits and leaves.

—Smart hats; original styles, the majority of them being copies from new imported spring models.

—Large, medium and close fitting turban shapes, mushroom and bonnet styles. The colorings include Paprika, Pimento, Tortoise, Mohawk, Navajo and the new shade of Wedgwood blues as well as the three new gray shades—cinder, zinc and pelican. Third Floor.

Men! These Heavy Wool Mixed

Jumbo Weave Sweater Coats at $4.65

—They're in such demand right now for out door wear—Sweater coats that sell so freely in the regular way.

—Choice of heather, oxford, navy and maroon shades.

—These are the higher priced sweaters that should go like a flash Monday at $4.65.

Men's Amoskeag Outing Flannelette Night Shirts $2.65

—50 dozen of them—big, roomy, well made night shirts from Amoskeag Teazel and 1921 outing cloths.

—Military collars, sizes 15 to 19. They'll give unusual wear. Way less at $2.65.

Think of Men's Percale Shirts $1.85

—25 dozen of them in sizes 14 to 17. There is an assortment of colored stripes in various patterns.

—Made with the soft double cuffs—coat style shirts that will give splendid wear. Priced way less at $1.85.

Men! There Are Just 7 Dozen of These Silk Shirts at $5.35

—Baby Broadcloth—note the pretty stripes and unusual quality of material. We wish there were seven times seven dozen, for these will fairly fly away at the price. Sizes 14 to 16½. Aisle 8.

30 Dozen of the Famous

Wirthmor Blouses at 89c

Soiled or Imperfect

—You know the price at which these attractive Blouses sell in the regular way. These, however, are manufacturers' imperfect lines or numbers that have become slightly soiled, these shortcomings accounting for the extremely low price in the Clearance.

—They're made of voile, batiste and are tucked and lace trimmed.

—Long and short sleeve styles.

Silk Petticoats at $3.69

—It's a Clearance of several higher-priced lines. Taffetas and messalines; some with gathered flounces.

—Others have deep flounce with small tucks.

—Some with knife pleated flounce.

—There's a good assortment of colors. An opportunity at $3.69.

Jersey Petticoats, $3.29

—Novelty Jersey petticoats — extra quality of silk. Choice of rose, blue, emerald and navy. These have deep flounce and are underpriced for the clearance at $3.29.

Cotton Petticoats, $1.19

—Sateen and cotton taffeta petticoats in floral effects; light and dark shades. All are made with neat flounces and several higher priced lines grouped and lowered to $1.19.

—Second Floor.

Choice of Our Stock of

Boys' Suits and Overcoats at 25% Less

—Here, too, the importance of the January Clearance is apparent.

—Every Boys' Suit or Overcoat in stock included. The new price schedule enables you to buy

—Boys' Suits at $9.37.
—Boys' Suits and Overcoats at $11.25.
—Boys' Overcoats at $12.37.
—Boys' Suits at $13.12.
—Boys' Suits and Overcoats at $15.
—Boys' Suits at $16.87.
—Boys' Suits and Overcoats at $18.75.
—Boys' Suits at $21.25.
—Boys' Suits and Overcoats at $22.50.

Boys' Union Suits 95c

—These are in silver gray color. Sizes 6 to 16 years. Very much less at 95c.

Boys' Gray Flannel Shirts $1.75

—Blouses also. Three different higher priced lines grouped at a remarkable Clearance price. Second floor.

And 30 Dozen Perfect

Welworth Blouses at $1.19

Which Is Very Nearly Half

—These are the result of an important purchase in connection with the Clearance. Those who have worn Welworth Blouses know how valuable they are even at the regular prices.

10 Doz. Floral Patterned Flannelette Kimonos $1.95

—They are attractively made with elastic shirred waist line and wide sleeves.

—Pretty colorings—bordered designs. Underpriced at $1.95.

Several Doz. Wide Wale Corduroy Robes $5.95

—The price has been lowered for this third Monday of the Clearance. Desired colorings, made with fancy pocket and tie belt.

—Corduroy robes are very much in demand at the present time. Third floor.

Another Lot of Those Wonderful

Real Kid Gloves at $2.45

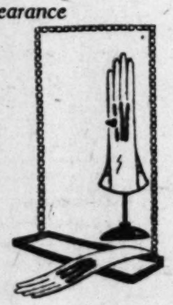
Ready for the Third Week of the Clearance

—Good fortune brought another assortment of those wonderful gloves that sold so quickly at the beginning of the Clearance.

—Real kid in the much desired brown as well as black and white, gray, Mode, Beaver and tan.

—These are the real French kid gloves with plain and fancy embroidery on the back; overseams and p. k. sewn.

—Just imagine the opportunity to buy them at $2.45.



Emb. Cuff Silk Gloves $1.25

—A well-known maker sends us these perfect gloves that we can feature at about half what they would bring ordinarily.

—Made with contrasting cuff with embroidery on the back.

—Choice of white, pongee, and a few other street shades.

—Aisle 3.

Broadway Department Store

BROADWAY—FOURTH AND HILL ARTHUR LETTS, PRESIDENT

The Broadway Closes at 1 o'Clock Every Saturday in the Year

Page 2

Annual Clearance

Entering the Third Week of the Clearance with

Onyx Silk Stockings at $1.89

Slight Imperfections

—Onyx Silk Stockings with the Pontex heel—stockings that were priced ever so much more.
—A generous assortment of 92 dozen.
—Black, white and colors. We count this one of the important features of the third Week's selling.
—Because of slight imperfections this opportunity comes to you.



Broken Lines of Stockings a Third Less

—60 dozen cotton and lisle stockings for women at one-third less than regular prices. They're now marked at 50c to $1.35—
—Full fashioned and mock seam styles. Out in this Third Monday of the Clearance at a third less.

Women's Lace Boot Stockings $2.95

—Full fashioned silk stockings with beautiful lace patterns. Choice of black, white and colors at the 'way low price of $2.95—50 dozen included. Slightly imperfect.

Women's Fancy Silk Stockings 79c

—These have the drop stitch effect and are made with lisle top, heels and toes. May be had in black, white and Cordovan and are very exceptional at 79c pair.

Women's Lisle Stockings 39c

—Full fashioned stockings of a light weight; the elastic garter top feature should appeal to most women. Black and Cordovan only. Being slightly imperfect, the price is lowered to 39c pair.

A Broken Line of Misses' Silk Stockings at 95c

—Fine lustrous silk in either the 1x1 rib or the 4x1 rib. May be had in black, white and Cordovan. A broken size range is the reason for the underpricing. 20 dozen to sell for the Third Monday of the Clearance at 95c pair.

Children's Cotton Stockings 29c

—Light weight cotton in a fine rib, either black, white or cordovan. The slight imperfections have been neatly mended at the factory and should not affect the wear. 100 dozen featured at 29c pair.

Children's Socks 25c pr.

—Mercerized white socks with fancy turn over tops. In spite of the slight imperfections that may be found, the 150 dozen shouldn't last long at this low price.

Aisle 8

More and More Women Are Learning Of the Beauty and Richness of the Weaves

In this Annual January Silk Sale

—Unless you see the silks, compare their beauty with the lowness of the prices, then and only then will you realize what an important event we are staging in this Annual Sale.
—Those who have come early in the sale have come back to buy more.
—For here are the very weaves of spring time in new and rich silks that are just wanted and just think how low the prices have been named.

36-in. Shepherd Checks $2.49
—200 yards of this popular checked silk. Choice of black, red, brown, green and light green.

Trico Duvetyne $7.95
—This is in white, pearl gray, nigger, pine needle green, rose and navy. 275 yards of this 36-inch material, way less at $8.95.

Mountain Creek and Brocaded Satin $5.95
—40 inches wide in shades of nigger, tobac, golden brown, navy, Idole blue as well as white. 150 yards at the lowered price.

Brocade Crepe and Satin $3.95
—Fancy self-colored designs in shades of coral, sky, Nile, turquoise, navy and black, 40 inches wide. 600 yards at the lowered price.

600 Yards Taffeta at $1.25
—35 inches wide—a broken color range the reason for the low price.

40-in. Charmeuse $3.95
—Pink, sky, taupe, gray, reindeer, nigger, Alice, navy, black and white. 1200 yards in all—two higher priced lines at $3.95.

Two-Tone Satin Serge $2.95
—A material that will tailor beautifully and is in the lighter shades —300 yards of this, 40 inches wide. Nearly halved in price.

Imported Jap Pongee 85c
—500 yards and it's 33 inches wide.

36-in. Satin and Taffeta $2.49 yd.
—Small block designs in light and dark effects, very striking.

Woolens in the Clearance

52-inch Broadcloth, $5.45

—Heavy, lustrous quality that is ideal for the new spring suits. Black and white only. The 200 yards shouldn't last long at the underpricing.

52-inch Coatings $3.45 Yd.
—300 yards only of a much higher priced material.

Fancy Suitings $6.95 Yd.
—52 inches wide. Checks and fancy stripes. Priced less at $6.95 yard.

Featuring 40 Dozen Women's

Silk Top Union Suits $2.19

—Tops of superior glove silk—Knees are tight fitting.
—Choice of pink only. Both regular and extra sizes. 40 dozen to offer.
—A headliner for Monday of the third week at $2.19.

Women's Mercerized Lisle Vests, 39c

—A well-known make. Swiss ribbed with a lustrous finish. Low neck, sleeveless; both pink and white in the lot. Both extra and regular sizes. Priced way down low at 39c. Slightly imperfect.

Women's Mercerized Vests, $1.89

—Swiss ribbed, of a fine mercerized fabric. Round neck or bodice top style, finished with tailored band at the top. Greatly underpriced; regular sizes $1.89; extra sizes $1.95.

Women's Cotton Bloomers 49c

Fine ribbed cotton fabric with elastic at waist and knee. These in pink only. 50 dozen underpriced at 49c each.

Women's Union Suits at 65c

Light weight cotton fabrics in either the round neck or bodice top style. Knee length. Tailored top. 50 dozen to sell. 65c for regular sizes and 75c for extra sizes.

Boy's Union Suits, 75c

—Light weight garments with high neck, short sleeves; knee length style. Either white or ecru. Very exceptional at 75c suit.

Misses' Union Suits, $1.15

These are of a fine cotton fabric in a medium weight—fashioned in Dutch neck, elbow sleeve, ankle length style.

Sizes 4 to 12 years. Underpriced according to size at $1.15 and $1.29.

Aisle 8.



Increasing Interest is Centered in the

Annual January Sale of New Undermuslins

—It is only after you have seen the thousands of garments that have been brought out for this Annual January Sale, and have noted the low prices at which they are selling, that you realize what this sale means to those who have Undermuslins to buy.
—Garments have been chosen with painstaking care, selected as to materials, trimmings, then lowered so materially in price that selling is a natural consequence.
—More of those hand-embroidered garments from the Philippines are being brought forward—Garments that are so beautifully made and so moderate in price that they are being eagerly sought.
—Silk garments are here in unusual variety—we count this among the most important January Sales of Undermuslins that we have ever held.

Hand Embroidered Gowns at $2.29.
Crepe de Chine and Satin Petticoats, $4.75.
Beautiful Silk Gowns Lowered to $6.75.
Other Silk Gowns 'Way Less at $4.75.
Nainsook Chemise Lowered to $1.89.
Nainsook Gowns 'Way Less at $1.89.
Satin and Crepe de Chine Camisoles at $1.00.
More Silk Chemise at $1.95.

Crepe de Chine Chemise at $2.89

—These of crepe de chine, trimmed with lace, Georgette and ribbon.

Second Floor

Eugenic Baby Developers $2.25

—Well known baby developers, with the helical steel spring supports at the top. Liberally underpriced at $2.25.

Nursery Chairs, $2.95

—All wood nursery chairs, natural finish, with tray.

Red Express Wagons, $1.95

—Size 10x12 body and 8-inch wire wheels. Running gear has baked black enamel. Substantial wagon underpriced for the Clearance at $1.95.

Sixth Floor

Very Much Less Are These

Girls' Sweaters at $5.75

—Fancy quality of yarn knit Tuxedo style Sweaters—various colors. Some have different combinations in collar and belt; others in plain shades.
—The price is way, way less at $5.75.

Children's Play Suits at $1.29

—Ages 4 to 12 years. Tan, blue and pink. All have pockets. Comfortable play suits, much less in price at $1.29.

Outing Flannel Sleepers, 95c

—Several different lines grouped, for the little folks 1 to 10 years. Included are knitted garments. A decisive clearance at 95c.

Second Floor

Good Fortune Has Brought Us from the Eastern Markets

New Suits, Coats and Dresses

To Join Forces With Our Stocks In Remarkable Clearance Prices

—If it were possible for us to take the individual garments and picture them—or better still to lay them before you in all their beauty—as we have seen them coming from their express packages, to join the garments from stock, that in turn have been lowered in keeping with the Clearance—then you would know that we are justified in our enthusiasm in saying that this is a garment Clearance that is worthy indeed.

Suits at $29.75, $39.75 and $49.75

Dresses at $19.75, $29.75, $39.75, $49.75, $59.75

Coats at $24.75, $29.75 and $39.75



—We might write reams of copy as to the individual descriptions of the garments and then we could not begin to convey to you the variety, the beauty of the materials, the workmanship, that has been crowded into these garments, that are here, available now in this Clearance at such extremely low prices.
—We might tell you, however, that

Among the Dresses

—You will find tricotines, satin, Georgette, tricolette, beautiful new creations of taffeta and Canton crepe—and we saw among other dresses the new circular taffeta dresses in knee length that are to be so fashionable.
—The assortment includes nearly every desired material and color combination you could ask for.
—If you are in need of a dress of any description, by all means attend this Third Monday of the Clearance.

As for the Suits

—The better grades from stock have been supplemented by Eastern purchases.
—Here you will find duvet superior, Yalams, fine tricotines, duvet de laine. While many are fur trimmed, others are embroidered and plain trimmed.
—Linings are plain and fancy silks.
—Size range is complete.
—There are ever so many styles and all are remarkably underpriced.

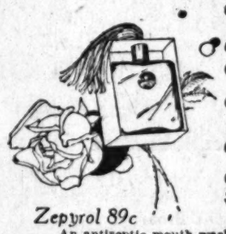
Coats Are Unusual

—and include velours, chin tones, broadcloths, and other popular blue, black, brown, and of them in Nattiby and Bedouin shades.
—Some of the fun Bolivia and plushe garment is exceptionally derpriced in this Third Floor.

Three Groups of Skirts to go at $7.45, $11.45, $13.45

DRUGS

—Coty's Perfumes and Powders



Coty's Toilet Water $7.49
L'Origan and Chypre, large size.
Coty's L'Origan Powder $2.49
Coty's L'Origan Perfume $7.49
In the beautiful original bottles.
Coty's Jasmine $7.49 and $15.75
This in the original bottles of unique shape.
Coty's Chypre $4.49
Original bottles.
Coty's L'Origan Bulk Extract $3.29 oz.

Zepyrol 89c
An antiseptic mouth wash.
Epsom Salts 7c
Hughes Ideal Brush No. 48 at $1.48
This well known brand for less.
Powder Puffs 2 for 25c
Twink 2 for 15c
A soap tint that is easy to use—the odds and ends.
Palmers Skin Success Soap 19c
Jergen's Bath Tablets, 4 for 25c

Aisles 7 and 8

Hair Switches at $12

—If you wish to have your hair becomingly dressed you should surely provide yourself with one of these beautiful hair switches to make the soft braids, coils or puffs.
—Long, uniform switches of naturally curly hair in three separate stems.

Third Floor.

Girls' Organdie Graduation Dresses $10.50

—Notable Clearance news — of interest to mother and daughter.
—Here are several styles from which to choose. They're made of dainty white organdie and are beautifully trimmed with ruffles, small tucks and ribbon.
—These are for girls, 14, 16 and 18. Three different higher priced groups.
—35 dresses in all, while they last at $10.50 each.

Remarkable News of

Girls' Dresses at $2.95

8 to 16 Year Sizes

—Here's news of the most unusual character—the finest higher priced groups of gingham dresses will be in the Clearance at this remarkable underpricing.
—Some of them are dollars and dollars less. They are included is liberally underpriced.

Girls' Sports Skirts $5.95

—A substantial saving on fancy plaid sports skirts, pretty color combinations. Pleated and finished with belt. A limited number to sell, while they last at $5.95.

Second Floor

A Clearance of Cream and White Filet and Margot 20 to 40 In.

Lace Skirt Flouncing $4.95 yd.

—400 yards, embracing five different higher priced lots. The indications are that this material is to be used extensively for spring as indicated by the demand in New York and Paris.
—Embroidered in very pretty scroll and floral designs. In demand for afternoon dresses, being made over satin. This is a feature at $4.95 yard.

Aisle 4

Metal Lace Edges and Bands, $1.75

—4 to 10 inches wide—silver mostly. Heavily embroidered on silk net. Way, way less at $1.75.

Cotton Voile Flouncing, 75c

—36 and 40-inch embroidered flouncing in white only. 300 yards of it. Just at a time when embroideries are coming into their own.

Drape Veils, 75c

—Black, brown, gray and navy. Chenille dotted. Embroidered and scroll designs. 4 dozen featured at 75c.

Boudoir Caps 50c

Tuxedo, Lace, Venise Collars, 89c

—These are in cream and are very much less in the Clearance, beginning Monday.

Organdie Collar and Cuff Sets at 59c

—Near half. They're in demand to be worn with suits and dresses. All white or white with tiny colored edge.

Remaining Stock of Feathered Fans at 25% Less



Bringing Forward New Lots in the

$5 Shoe Sale of Queen Quality

With Other Unbranded Styles Rounding Out the Assortment

—We are entering the second week of this notable $5 Shoe Sale because we had such a vast quantity to begin with we have renewed for the second Monday new assortments in order that selling may be given new interest.
—Several months from now you will appreciate more what this $5 Sale means, than you do at the present moment, for these are advance spring styles; the very footwear that will be in many a regular stock at full regular prices, and those prices so much more than you will find it impossible.
—We wish to emphasize the high quality of these shoes—the splendid size assortment, the wonderful variety and these are offered to you before the very beginning of the spring season.
—Oxfords and pumps, strap slippers, in ever so many different kinds of leathers—black, brown and white, or black satin and velvet.
—Turned and welted soles, various style heels.

Men!

Here's a Surprise!

A $6 Shoe Sale

Genuine Tan Russia Calf and Black Shoes

—Including the gunmetal. They're made with the genuine Goodyear welt. Priced so extremely low that men should come early to the Shoe section to share in the opportunity.
—We consider it one of the most remarkable events that we have announced in the men's section in many a day.
—There is a full size range in shoes of the better styles.

The Broadway Department Store

Broadway—Fourth and Hill Arthur Letts, Pres.

Annual Clearance

9x12 Axminster Rugs $33.95

THESE Axminster rugs have mismatched patterns, which in many cases will not be noticed when on the floor with the furniture arranged. A choice of floral and Oriental designs. For clearance, at $33.95.

Japanese Grass Rugs

—With stenciled designs in green, brown and blue. Note these Clearance prices.

60 Size 9x12 Rugs, at $5.85
60 Size 8x10 Rugs, at $4.45
50 Size 3x6 Rugs at $1.00
The Broadway Basement.



Rounding Its Second Corner, Is This

Annual January Sale of Undermuslins

In The Broadway Basement

MORE brand new merchandise will come forth on Monday to replenish the displays in this event. In all their freshness these added undermuslins at their 'way low Clearance prices should bring many women to this section early.
—The Broadway Basement.

Dainty New Undermuslins at $1.19

—These gowns, chemises and petticoats are made of fine nainsook, in styles that are prettily trimmed with laces and embroidery. Clearance priced at $1.19.

Muslin Gowns at 85c
—Made of firm muslin in tailored style, trimmed with attractive designs in French knots.

Aprons at 89c
—Made of gingham or percale, in Princess and Mother Hubbard styles. Now 89c.

Bungalow Aprons at $1.79
—Made of gingham or madras in fine colorings. They are in styles that open front or back; slipover and novelty models; all smartly trimmed. For clearance, at $1.79. —The Broadway Basement.

Linoleum at Less

—Inlaid or printed cork linoleum at prices that represent great savings.

Inlaid Linoleum, Perfect, at $1.79 Sq. Yd.
Inlaid Linoleum, Imperfect, at $1.39 and $1.49 Sq. Yd.
Printed Linoleum, Perfect, at 95c Sq. Yd.
Printed Linoleum, Imperfect, at 85c Sq. Yd.

9x12 Seamless Velvet Rugs $47.50

—Closely woven rugs, with no seams to show the wear; all perfect. —The Broadway Basement.

Men's Suits at $25

THE January Clearance is responsible for the bringing forth of another great lot of men's fine suits at a most inexpensive marking.

—Included are suits of pure worsted and unfinished worsted that were formerly marked at more than twice this Clearance price. There are also blue serges and materials with various stripe effects.

—In both men's and young men's models. Monday at the 'way low price of $25.

Men's Work Trousers at $1.79
Men's Fine Bathrobes at $7.95
Men's Percale Shirts at $1.29
Men's Work Shirts at $1.19
Men's Knit Ties at 25c
Men's Section—The Broadway Basement.

81x90 Seamless Sheets

—These sheets are fully bleached and are of firm material. The size includes hem. Underpriced at $1.25.

72x90 Seamed Sheets at 98c Each
—Just 300 to offer at this low price. Limit 4 to a customer.

42x36 Pillow Cases 19c
—1800 well-made, bleached cases at this unusually low price. Limit of 4 to a customer. —The Broadway Basement

Silk Petticoats at $3.45

"COLORS galors" is indeed an apt way of expressing the display of these silk petticoats, for the many shades are decidedly attractive. There is a variety of styles in silk, jersey, satin and taffeta. For clearance at $3.45.

Petticoats at $2.35
—Heatherbloom and novelty petticoats with fancy flounces; in a choice of pretty color combinations. Now $2.35.
—The Broadway Basement.

Crepe de Chine Blouses at $2.79

THERE are several attractive models from which to choose, some prettily embroidered, others in tailored style with tucks. There's a choice of round, or V-shaped necklines and the sleeves are long. These blouses are in white, flesh, navy and black. Sizes 36 to 46. Priced low at $2.79.

300 Voile and Organdie Blouses at $1.89
—This offering presents a special purchase and includes a great number of attractive styles. Becauses the lots are broken they are marked at this very low price.

Linene Smocks Less at $1.15
—Attractive smocks in slipon and open front styles. Some prettily hand embroidered. In rose and Copenhagen. Broken sizes, ranging from 16 to 42. Greatly underpriced.
—The Broadway Basement

For This Third Monday of The Clearance, These

Women's Smart Dresses $17.75



YOU have something to look forward to when you plan to come to this offering of dresses, for they are of decided worth at the low marking chosen for them.

—Women and misses may come to this sale practically assured of finding what they have in mind, for the styles are attractive to say the least. Notice the few which have been sketched.

Velours, Serge, Poiret Twill

—tricotine, gabardine and costume velvet are the materials of which the dresses have been fashioned. There are models with bolero and bouffant effects, with plain or pleated skirts, with tunics, or those cut on straight lines. Some are quite plain, others trimmed with pretty bead work, braid and embroidery.

—There are sizes 16 to 44 in the showing of dresses in navy, black, brown and taupe. And there are dozens of models, so none should be disappointed. Monday at $17.75.
—The Broadway Basement.

THE BROADWAY BASEMENT

Heavy Shipments Have Arrived to Be Included in This

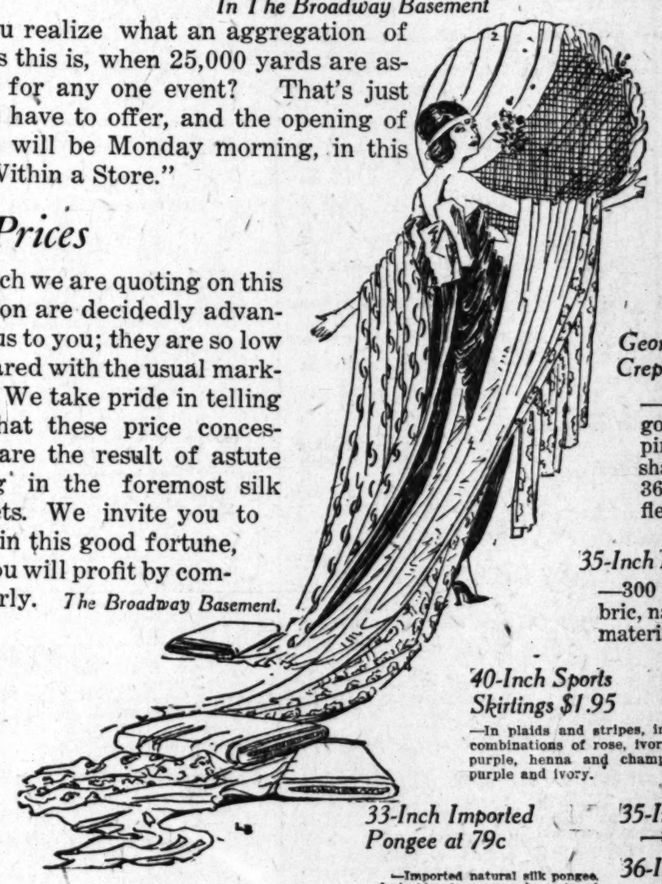
Sale of 25,000 Yards of Silk

In The Broadway Basement

DO you realize what an aggregation of silks this is, when 25,000 yards are assembled for any one event? That's just what we have to offer, and the opening of this sale will be Monday morning, in this "Store Within a Store."

The Prices

—which we are quoting on this occasion are decidedly advantageous to you; they are so low compared with the usual markings. We take pride in telling you that these price concessions are the result of astute buying in the foremost silk markets. We invite you to share in this good fortune, and you will profit by coming early. *The Broadway Basement.*



Novelty Sports Silks $2.95
—Including heavy silk crepes, stripe and plaid effects and silk tricotine; there being a choice of honeybird blue, rose, navy, pink, lavender and other wanted shades; as well as black, white and ivory.

Georgette and Crepe de Chine 89c
—40-inch crepe de chine of a good weight, in turquoise, coral, pink, Nile and other pretty shades. Also Georgette which is 36 and 40 inches wide, in white, flesh and a few other shades.

35-Inch Navy Chiffon Taffeta at $1.45
—300 yards of this soft, all-silk fabric, navy blue only. A favored dress material.

40-Inch Sports Skirtings $1.95
—In plaids and stripes, in rich combinations of rose, ivory and purple, henna and champagne, purple and ivory.

40-Inch All Silk Georgette $1.69
—A beautiful silk fabric in a wide range of rich colorings as well as the staple dress shades; also black and white. $1.69 is a very low price.

33-Inch Imported Pongee at 79c
—Imported natural silk pongee, desirable for women's, misses' and children's wear; also men's and boys' shirts and pajamas.

35-In. Black Satin Messaline $1.25
—Soft and lustrous; in black only.

36-In. Novelty Lining Silks $1.48
—Rich designs in novelty effects; for coat and cape linings.

Black Satin and Taffeta at $1.98
—Nice black silks, satin and chiffon taffeta, each one yard wide.

35-Inch Black Satin de Luxe at $1.85
—A rich, lustrous black material.

40-Inch All Silk Georgette Crepe $1.69
—A firm quality of material, in pink, turquoise, apricot, maize, rose and a complete range of staple shades; as well as black and white.

40-Inch Novelty Georgette Crepe $1.69
—Woven stripe and plaid effects in self colors or contrasting shades; for the making of dresses or blouses.

33-Inch All Silk Crepe Shirtings At $1.79
—These shirting materials are of a fine quality, and are patterned with very pretty two and three-color effects. Moderately priced at $1.79 a yard.
—The Broadway Basement.

Another Purchase—Another Great Offering of

Women's Low Shoes

That Are "Factory Irregular"

At $2.95

YES, they are "factory irregular;" but that only means that these shoes did not pass the rigid inspection because of tiny imperfections.

—They are high-grade shoes, that would, if perfect, sell for very much more. In the showing are pumps, oxfords, Theo ties and other styles; with a choice of low, medium or high heels.

—Remember, You May Select styles in black or colored suede: black, brown or white kid; black or brown calf; black patent leather; black satin; and white canvas.

—So you see there are shoes to suit almost any taste. And the 'way-down-low price is $2.95 a pair.—The Broadway Basement.

36-Inch Terry Cloth, 98c

—A reversible drapery material in soft color combinations. Now 98c a yard.

35-INCH SCRIM AT 15c—Plain white scrim, with colored borders.
LACE-EDGE SCRIM AT 10c—With colored borders; width 18 inches.
36-INCH SCRIM AT 29c—With colored dots and figures on white grounds.
CURTAIN SCRIM AT 15c—In white, ivory and ecru; with fancy openwork border; widths 34 to 36 inches.
36-INCH CRETONNE AT 29c—In a variety of patterns and colorings.
GOOSENECK CURTAIN RODS AT 18c—Brass-finish rods that extend 15 to 24 inches, and 27 to 52 inches. Either size, complete with brackets, at 18c each.
—The Broadway Basement

Women's Bathrobes at $5.00

—Of Beacon robing, in light or dark shades. Sizes 36 to 44. Underpriced at $5.00.

Women's House Dresses $1.87
—Of Amoskeag gingham in attractive stripes and checks. In several styles and in sizes from 36 to 44. Priced low at $1.87.

Flannelette Kimonos at $1.79
—Full length kimonos in either dark or light shades, with long sleeves. Specially marked at $1.79.



Monday We Will Have

Dress Hats, $8.45

MANY of these pretty dress hats are of maline and braid; others of all braid. The trimmings of flowers, fancies and ribbons are deftly placed. You will like these models which may be had in practically all the wanted shades. Monday, at $8.45.

Ready-to-Wear Hats at $5.95
—A remarkable offering of hats, including those of silk and straw, or satin and Batavia. All have fine linings. There are the shapes with soft brims, those rolled at the side, chin-chin models and those with cushion brims. Colors, blue, jade and henna. For clearance at $5.95.
—The Broadway Basement

100 Dozen Pieces of Neckwear, 19c Each

IN this special purchase are neckwear and yokes of sheer organdie in many attractive shapes. They are lavishly embroidered or with pretty openwork patterns. Monday at 19c each.
—The Broadway Basement.

Boys' Flannel Blouses $1.49

—"Hero" brand blouses of gray flannel; made with attached collars and open cuffs. In 8 to 16-year sizes.

Boys' Night Shirts at $1.35
—Made of a good weight of outing flannel; in V-neck style; 8 to 16-year sizes.

Children's Play Suits at 98c
—Of blue denim and olive drab khaki; with long or short sleeves; 2 to 8-year sizes.
—Boys' Section—The Broadway Basement.

Page 4

The Broadway Department Store Closes at One o'Clock Every Saturday in the Year!

A Purchase of 36-Inch Novelty White Waistings at 50c Yard

—An unusual assortment of styles, very fine waistings, brought together in a line that is in keeping with the January Clearance.
—Weaves such as you will be wanting for the new spring season.
Lingerie Nainsook 29c yd.
36-in. Fancy Outing 25c yd.
Second Floor

Annual Clearance

Kodaks and Supplies

3A Folding Brownie Camera, $13.75
—Takes pictures of the popular post card size, 3¼x5½, yet small enough to be carried without inconvenience. Fitted with meniscus achromatic lens and ball bearing shutter. Worth more than the listed price.
Developing Trays 95c
Of white enamel, size 5x7.
Developing Trays 45c
These, too, of white enamel in size 4x5.
8 oz. Jar Eastman Photo Paste 25c
Aisle 2.

More Wonderfully Important News in Rugs and Floor Coverings

—We have a right to be enthusiastic over the prices that are here named for this third week of the Clearance. They are the result of careful planning and the desire to make this Clearance of real economy interest to you.
—You will see when you read the prices that such opportunities should not be overlooked.



12 Wilton Velvet Rugs
—Serviceable, good quality rugs in a well assorted line of patterns. Just 12 of these for the Third Monday of the Clearance at prices much below regular markings.
Five, 8.3x10.6 Wilton Velvet Rugs at $59.75.
Seven, 9x12 Wilton Velvet Rugs at $64.75.

65 Seamless Brussels Rugs
—A well selected range of patterns from higher priced lines, offered in the Clearance.
—40 Brussels Rugs, 9x12 size at $42.85.
—25 Brussels Rugs, 9x12 size at $34.95.

24 Axminster Rugs at $47.75
—A very unusual assortment of patterns in well blended color combinations. Two higher priced lines, grouped and featured at $47.75.

Printed and Inlaid Linoleum
1200 yards of printed linoleum in block and conventional designs. This at 95c square yard.
—Also 1000 yards of Inlaid linoleum, in block, tile and conventional patterns. Way less at $1.49 square yard.

500 Yds. of Floor-Tex at 49c
—A very desirable and much in demand floor covering for kitchens, bath rooms, hall ways and screen porches. Many different patterns and color combinations.
—Save almost a half at Monday's pricing.

2500 Yds. First Quality
Velvet Carpet at $3.29 a yard
This news should prove of unusual interest to hotel and apartment-house owners as well as to private owners who need carpeting of this quality.
—The patterns and colorings are those to be desired and the price is greatly lowered. 2500 yards of beautiful velvet carpeting should not be long in finding new owners at $3.29 yard. Fourth Floor.

500 Pairs Filet and Loom Lace Curtains at Savings of 25 Per Cent to 33 1-3 Per Cent

—If you are in need of Lace Curtains, by all means attend this event, which is scheduled to head the list of opportunities from the Drapery Section.
—There are 550 pairs of Filet and loom lace curtains. Some with scalloped, others with pretty lace edges.
—There is an unusual variety of designs in white and ivory. Grouped in seven different price lots at the following Clearance prices:

—*36 pair White and Ivory Loom Lace Curtains at $1.89*
—*60 pair Ivory Filet Curtains at $2.39*
—*54 pair White Loom Lace and Ivory Filet Curtains at $2.89*
—*36 pair Ivory Filet Curtains at $3.25*
—*156 pair Ivory Filet Curtains at $3.50*
—*139 pair Ivory Filet Curtains at $3.95*
—*80 pair Ivory Filet Curtains at $4.50*

50 Floss Filled Pillows at 95c
—18-inch round pillows covered with cretonne in various designs and colorings.

75 Chair Cushions at 85c
—Shaped to fit the average chair. Cretonne covered, button upholstered. Lowered in price at 85c each.

2000 yds. Terry Cloth at 95c
—A desired and attractive material for side drapes, being double faced and in a well-selected assortment of designs and color combinations. The 95c pricing for the Third Monday of the Clearance is 'way less than usual. Fourth Floor.

Another Lot of That Wonderful
Gray Enamelware
Forward For The Third Week

—Because of slight imperfections we secured a great quantity of this enamelware that has been selling so freely in the early part of the sale.
—Perhaps a variation of color or chipped places may be the only defect noticeable.
—It's unusually heavy coated ware and should give splendid service. Prices are extremely low.

Sauce Pans, Set of Three, 97c
—Handled and lipped sauce pans in 2, 2½ and 3 quart sizes. Just 500 of these sets underpriced for the Third Monday of the Clearance.



12-qt. Rinsing Pans 69c
—May be used as dish pans as well as rinsing pans. These have the side handles and are much underpriced at 69c.

Combinets $2.19
—12-quart size with enamel cover. A limited quantity to sell at this way low price.

Swedish Mixing Bowls
—Enamel bowls used for mixing butter, batter, etc.
—The 1½ and 2-quart sizes are 19c, while the 3 and 4-quart sizes are 29c—both considerably less than the regular prices.



Wooden Chopping Bowls
—The 11 inch size 29c; 13 inch size 49c, and the 15-in. size 69c.
Fifth Floor.

Dust Pans 49c
—These have long handle, somewhat similar to illustration.

Splint Laundry Basket
—Light in weight, yet strong and durable. Three sizes and all underpriced — small size at 39c, the medium and large sizes at 49c.

Any Airtight Heater at 20% Less Than Marked Prices

—Now marked $2.35 to $22.50—pay 20% less than these prices.

Convex Sauce Pans 89c
—Capacity for six quarts; fitted with enameled covers. These sell regularly at a much higher figure.

Universal Food Choppers $3.19
—Every home should be provided with a food chopper with which to make delectable eatables from left-overs.

Broadway Carpet Sweepers $1.49
Light in weight and easy to manipulate, but very efficient. This is an opportunity to purchase a good sweeper for less than regularly.

Rolling Pins 29c
Mail Boxes 19c
Glass Wash Boards 79c
Clothes Pins 3 dozen 10c

Old English Wax 53c
100 Cans of the No. 1 size
—A well-known brand of floor wax for floors, automobiles, furniture and woodwork. 100 cans for the Third week of the Clearance at a price considerably less than usual. Fifth Floor.

And Now an Opportunity to Buy Larger Size 81x108 and 90x99 Hemstitched
Pequot Sheets at $1.90

—Imagine such a low price for such beautiful sheets—hemstitched and in these large sizes.
—There are but 70 dozen to offer. Needless to say those who come first will share in the opportunity.
—We shall be obliged to limit the quantity, four to a purchaser.
—Spoke stitched—remember, 70 dozen—they should go like a flash.

Pillow Cases 29c each
—Sizes 45x36; 100 dozen of them. These should go very quick—the price is extremely low in the Clearance.

Lonsdale Muslin 22½c
—36-inch, full bleached Lonsdale—a liberal quantity, however, to offer. While it lasts at 22½c yard.

10 Yards English Longcloth, $2.50
—36 inches wide, chamois finish. Very much less for the Third Monday of the Clearance. 10 yards, $2.50.

What Do You Think of Anderson's Imported Ginghams 50c Yard

—Just the rarest kind of good fortune enabled us to purchase these imported 32-inch Scotch Plaid Ginghams Imported from the English Isles. Beautiful plaid patterns with a finish like silk. Also checks and plain shades. This is a headliner for the Third Monday in the Clearance. Second Floor.

300 Yards of 70 Inch All Linen Damask $2.95 Yard
—Here's a good weight, all linen satin damask, woven in pretty floral patterns, to be a feature in the Third Monday's selling in the Linen Section at $2.95 yard.

Pattern Cloths, $3.75 each
—White mercerized pattern cloths in circular design. 200 of them. 72x72-inch size. Very much underpriced at $3.75.

All Linen Pattern Cloths $7.50
—20 only of these 70x70-inch all linen cloths. Fine satin damask. Assorted patterns. In the Clearance at $7.50 each.

50 doz. Napkins $3.75 doz.—22x22-inch
—Imported cotton damask. Very much less at $3.75.

Hemstitched Lunch Sets at $2.95 each
—50 sets, consisting of one cloth, 54x54-inch and six napkins, 16-inch size. Some plain white, others stitched with colored thread. All are neatly boxed and featured at $2.95 each.

600 Double Thread Bath Towels 50c each
—These are wonderfully good towels, heavy, absorbent. Good size, 22x40-inch. Made with corded borders. Very liberally underpriced and featured in the Clearance at 50c.

1200 Bath Towels at 25c each
—Size 18x36-inch. Soft finished, hemmed bath towels for home or hotel use. 'Way less at 25c each.

72x90-in. Dimity Bedspreads $1.95
—Snow white, soft finished dimity bedspreads, neatly hemmed. Especially nice for home or hospital use. Much less at $1.95, while the 150 last.

100 Fine Satin Bedspreads $3.95
—76x88-inch fine satin bedspreads in assorted patterns. Hemmed ready for use. Remarkable at their Monday's pricing of $3.95.
Second Floor.

500 Yards of Plaid 6-In. Ribbon at 85c

—Look at this good quality, heavy plaid ribbon in beautiful combinations that will be so much desired for sashes or hair bows. It is an unusual quality indeed, and brings ever so much more regularly. 500 yards of it featured Monday at 85c yard. Aisle 6.

Hotpoint Electric Vacuum Cleaners $31.48

—Most women have learned that it is easy to keep their homes spotlessly clean with the use of a Hotpoint Electric Cleaner. An effective, guaranteed Cleaner that may be purchased on the Liberal Payment Plan if desired.

Elektro Electric Irons at $4.48
—Guaranteed the same as the higher-priced irons with the heating element made of similar material. These weigh 6 pounds. Ordinarily more than Monday's price.



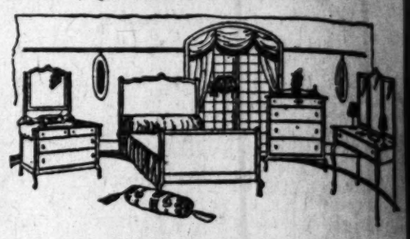
Flash Lights 69c
—Fitted with an Everready battery. They're convenient and always ready when needed in an emergency.

Western Electric Sewing Machines, $69.95
—Here is important news and at the same time an opportunity to save dollars and dollars.
—These are the rotary style machines and do splendid work. When not in use they may be stored away in some small space. Sewing Machine complete with motor at the 'way low price of $69.95 and if preferred pay on the liberal payment plan.

Elektro Electric Upright Toaster $3.98
—Toasts bread to a beautiful brown, crisp and hot. Toaster complete with cord, underpriced at $3.98.

Universal Electric Percolator $21.48
—The popular Colonial urn style; beautiful nickel finish. 9 cup size. Makes coffee better and more quickly than the ordinary method. 'Way less at $21.48.

Entering the Third Week of the Clearance with an important purchase of these
Four-Piece Bed Room Suites
That are so much less at
$135



—An item that should bring you early to the Furniture Section if you are in need of Bedroom Furniture now or are likely to be in the future.
—Four-piece suites, full size solid panel bed, dresser, chiffonette and triple mirror dressing table.
—Walnut or mahogany finish.
—Queen Anne pattern.
—The price is lowered fully a third and there are a number of the suites in the assortment.

Bed, Spring and Mattress, $29.85
—2-inch continuous post steel bed with 1-inch fillers. Finished in ivory enamel.
—All steel link fabric springs.
—40-lb. cotton mattress with roll edge and covered with good grade art ticking.
—The three pieces for $29.85, which is almost a third less than the regular price.

40-Pound Cotton Mattress, $6.45
—Has roll edge, well tufted and covered with a good grade art ticking. Underpriced considerably for the Third Week of the Clearance.

Bath Room Stools $1.75
—18 inches high. Finish in white enamel.

Kitchen Stools $1.95
—White enameled. 24 inches high.

Foot Stools $3.95
—Fumed finish with leatherette covered top. A 'way less for this Third Monday.
Sixth Floor.

Fiber Tex Rockers and Chairs



—Plain rockers and chairs or those with upholstered seat and back are liberally underpriced.
—Rockers at $15.95
—Chairs to match, $15.95.
—Rockers, upholstered seat and back, $21.75.
—Chairs, upholstered seat and back, $21.75.

Breakfast Room Tables $19.95
—Solid oak, fumed finish with gate legs 36 inch top. The price for the third Monday of the Clearance is about a third less than the original marking.

Breakfast Room Tables $9.95
—Finished in ivory enamel. 36-inch round top; turned legs. 'Way less at $9.95.

Drop Leaf Breakfast Tables, $8.95
—36-inch round top with pedestal base.
—The same table with 42-inch top at $9.95.

8964 Pieces of White American Porcelain Factory Imperfects, Way Less

—If you've been looking for an opportunity to purchase low-priced dishes, then by all means come to the fifth floor on this Third Monday of the Clearance—for here you may make up sets from these odd pieces of white Porcelain ware, at these extremely low prices, that are possible only at a time like this.

—*Bread and Butter Plates 8c.*
—*Dessert Plates 9c.*
—*Tea Plates 10c.*
—*Dinner Plates 13c.*
—*Fruit or Sauce Dishes 6c.*
—*Oatmeal or Cereal Dishes 13c.*
—*Tea Cups and Saucers 15c.*
—*Tea Cups only 10c.*
—*Coffee Cups only 13c.*
—*Oval Vegetable Dishes 19c.*
—*Round Vegetable Dishes 23c.*
—*Platters 23c, 39c, 69c.*
—*Cream Jugs 19c.*
—*Coupe Soup Plates 13c.*

1021 Pieces of Imitation Cut Glass at 59c

—At the first glance you would think it is cut glass and you have the opportunity to buy such pieces as you usually see in a cut glass line.
—The price has been made extremely low, even for this quality glassware, due to an important purchase.
—There are Nappies, Berry Bowls, Comports, vases, footed bowls, celery trays, sugars and creamers and salad bowls, at choice, while they last—over 1000 pieces at 59c each. —Fifth Floor.



Candy Jars 89c Of Cut Glass
—Heisey's clear glass with pretty cuttings. Large enough to hold ½ pound of your favorite candy. Almost half price for Monday.

Sugar and Creamer 89c
—Cut glass with floral designs. Practical sizes. Very attractive and much less than regularly at 89c.

Marmalade Jars 48c
—Cut glass with the attractive floral designs. These have the glass spoon included at the lowered price.

150 Cut Glass Flower Baskets at 89c
—Flowers may be arranged so artistically in baskets like these. Choice of two patterns; 8-inch size. Underpriced at 89c.



100 Dinner Sets at $4.98 Of American Porcelain

—97-piece sets of a size sufficient to serve four persons.
—These are in two of the best liked patterns—pink flowers and forget-me-not designs.
—Only one set to a purchaser at the 'way low price.

Glass Mixing Bowls, Set of Five 98c

NOTIONS

TIE-ON DRESS SHIELDS 50c pr.—Bolero fitted in three sizes. Guaranteed to be impervious.

SOCKLETS 12½c pr.—Four different styles, prettily trimmed with bows. Choice of pink, blue or white.

BABY PANTS 49c pr.—All rubber pants in slip-on style. White only.

CHILDREN'S GARTERS 25c pr.—Of first quality elastic, finished with rubber buttons. Four sizes; in black and white. Less at 25c pair.

FANCY TRIMMING BUTTONS 10c doz.—Various sizes and styles in this large assortment.

SEW-ON SUPPORTERS 25c set—Made of heavy supporting webbing, rubber buttons. 9 inches long. Two in set at 50c.
Aisles 2 to 4.

The Broadway Department Store
Broadway—Fourth and Hill. Arthur Letts, President



The *Motorist* Says:

"On the dusty road—when your throat is dry and you can't get a drink—BUNTE'S Cough Drops drive away the irritation—moisten and soothe your throat."

BE prepared! Carry them with you everywhere! BUNTE'S Cough Drops of pure cane sugar, menthol and horehound, stop the tickling before you start to cough, ease the irritation—prevent inflammation! They taste good too! Cost only a few pennies.

BUNTE BROTHERS—CHICAGO
Makers of world famous Candies and Cocoa

Look for the Red Box with the Funny Fat Man on it!



SOCIETY.

Mr. and Mrs. George W. Premo were Mrs. J. H. Bruce and sons, Richard and Robert, of Fresno, who have returned to the northern city.

Mrs. Laura J. Bunnell has arrived from New Richmond, Ind., to visit her sisters, Mrs. Fred C. Clark and Mrs. D. L. Hoenshell of Bakersfield. She expects to spend most of the winter in this State.

Mr. and Mrs. F. B. Tarpley have as their guests, Mr. Tarpley's mother, Mrs. Alice Tarpley, and granddaughter, Miss Mabel Ruhlen, of Los Gatos.

Mr. and Mrs. James Taylor presided at dinner at their home on Truxton avenue, Saturday evening. Dancing and cards furnished the evening's diversion, Mrs. Frank Sweeney and A. Monroe being prize winners at the five hundred tables.

—o—

WHITTIER.

In celebration of the fifty-fourth wedding anniversary of Mr. and Mrs. G. A. Beaver, a number of their friends assembled at their home, 232 North Pickering avenue, Monday evening. The affair was in the nature of a surprise for the Beavers and was planned by the members of the Brotherhood Bible class of the First Methodist Church of which Mr. Beaver is a member. The men were accompanied by their wives. An informal program was presented by Mr. Alexander Murphy and consisted of songs and stories told by those present. A gift of a set of solid silver spoons was presented by Mr. A. Moore on behalf of the class. A collation was served.

One of the merriest of the mid-winter dancing parties which the social section of the woman's club stands sponsor for, was that on Friday evening when Mrs. Harry Hazzard, one of the popular young matrons, was hostess. Assisting Mrs. Hazzard in receiving and entertaining were the Mmes. Frank Swain, Manning Siemon, Benton, Carl Cowdery, McClay Gardner, Gwynn Hopkins, Scott, J. Clem Arnold and Miss Pellerin. Patrons and patronesses were Mr. and Mrs. Edward Keasbey, Mr. and Mrs. Gurney Maple and Dr. and Mrs. R. F. Miller. Mrs. W. F. Blalch and Mrs. Addison Gurley issued the guest cards.

To announce the betrothal of two popular Whittier college students, namely, Miss Marion Morgan and Mr. Gerald Kepple, an attractive party was given at the home of Miss Morgan in Monrovia Saturday afternoon. The secret was cleverly disclosed by the unique table decorations at the luncheon served. Metalized fern leaves bore the inscription "Marion and Gerald" and in the center of the table an Eskimo hut was placed, in miniature, and roses scattered about, indicating the connection between Alaska and California, for it is to the far north the young couple will journey on their honeymoon trip. Both young people have been very popular at Whittier, entering into many of the social and athletic affairs of the school. Whittier guests at the party were the Misses Helen and Maria Walker, Kathryn Veale, Josiheph890$..ta Kathryn Veale, Josephine Gidley, Josephine Gibbs, Beatrice Smith, Esther Lewis, Evelyn Greene, Schell Morgan and Clara Crawford. The mesdames were Morgan and Kepple, mothers of the affianced pair, and Mrs. Hoskins. Miss Alma Morgan, a sister of the bride-to-be, assisted in entertaining.

Membership in the local Woman's Relief Corps has about doubled during the past year, according to a report given at the meeting Friday afternoon. Extensive plans are being made for the annual installation and dinner to be given in conjunction with the Rosecrans Post of the Grand Army of the Republic.

—o—

BRAWLEY.

Mrs. O. E. Dunham and Mrs. E. H. Robinson entertained the Mothers' Club at the home of Mrs. Robinson on Imperial avenue Friday afternoon. Subject, "Our Own Children" with Mrs. Walter Lowe in charge.

Mrs. Eugene Le Baron entertained the members of the Bridge Club at her home on H street Wednesday afternoon, at a 1 o'clock luncheon. Mmes. McFarland, K. D. Oliver, and Frank Ford were the club's guests, and the members present were Mmes. T. B. Edgar, George Wade, C. A. Dawdy, Sybil Dunlap, Guy Rockwell, W. T. Dunn, John L. Parker and Eugene Le Baron.

The members of the local club were hostesses Saturday at a meeting of the Imperial Valley College Women's Club, with Mrs. K. D. Oliver in charge of the program. A 12 o'clock luncheon was served, and the program included readings from the plays of Maeterlinck, Gibson and Shaw.

The Neighborhood Club met at the home of E. G. Stilgebouer on I street for a social hour with cards, Friday evening.

After their business meeting Tuesday evening, the Business Girls' Club entertained at an old-fashioned taffy pull.

Wednesday afternoon witnessed a very pretty scene when Miss Betty Carey entertained a number of dollies and their mammas at a party at her home on Third and H streets.

Mrs. W. H. Best entertained the Woman's Club Saturday afternoon at her home on Imperial street, with Mmes. Archie Little, L. A. Audrews, and H. H. Hastings, assisting as hostesses.

Miss Armina Marshall entertained at an 11 o'clock breakfast Friday morning at her parent's home on I street. Among the guests were Mrs. Elmer Standlee, Mrs. Henry Burris, Mrs. Bert Elser, Mrs. James Wilkinson, Mrs. Cowdrey, and the Misses Helen Fisk, Virginia Bryden, Grace Holzhorn, Stella McKim, and Lucy Marshall.

—o—

EL CENTRO.

The second annual navy ball was held at the Masonic temple Wednesday evening under the auspices of the former members of the Navy and Marine Corps, who live in this vicinity. Chief Boatswains Mate Otto Reber of the United States

(Continued on Thirty-first Page.)

"The Specialty Shop of Paris Originations"

These words stand as a symbol, in a way, of the policy of Vogue Company—a symbol of quality and style—for it is always our policy to have the season's best first.

It reflects a standard of values and prices that knows no deviation—for we could not have kept the confidence of our many patrons unless we had been the first to uphold and the first to respond to the new price revisions—giving the best values in the markets today based on the new low level prices.

Thus Vogue Company

Brings the Best from Fifth Avenue and the Rue de la Paix

Brings the whole joyous host of irresistible filmy gowns, smart suits and piquant hats to the discerning woman of the Southland. Brings togs that will blend with warm palm-fringed shores, and modes that will charm in the vivid brightness of the Southern Suns.

Here at Vogue Company you will find garments that will fill every hour of the happy carefree life of glorious California.

VOGUE COMPANY
BROADWAY AT EIGHTH



King Cotton Sale

On Broadway — Between 3rd & 4th

In the Basement

250 Wool Silk and Velvet Dresses

$15.00 $17.50 $19.98



—There are 100 each of the silk and the wool frocks and 50 velvet dresses in the assortments that King Cotton has gathered for Monday's selling—

—Fully a dozen different styles, including some spring models and practically all the wanted shades.

—All sizes up to 42 and a few in size 44 when the doors open.

—One look will do more than any amount of description to show you how greatly they are reduced—so King Cotton says, Come early!"

Jacoby's Underprice Basement

300 Pink Corsets are underpriced at .. $1.49

—Women of slender and average figure will be interested in these.

—Topless styles and materials are coutil and fancy weaves.

Jacoby's Underprice Basement



Men's Handkerchiefs Worth Much More . 5c

—Extra quality white cotton handkerchiefs that are full size and neatly hemmed.



—They sell regularly for several times this price.

Men's Sox a pre-war price 15c

—Remarkably good cotton sox that have elastic tops and double heels and toes. Black, white and colors.

Men's Work Shirts are much reduced 89c

—They are made of extra heavy blue or gray chambray and double stitched throughout—

—These shirts are cut plenty full and long and have attached collar, one pocket, 2-in. cuff and reinforced yoke and shoulder.

Jacoby's Underprice Basement



See our two big Page ads in another Section of Today's Times.

Women's Vests 21c

—A remarkably low price for low neck, sleeveless vests of white combed cotton.

—They have ribbon-run tops and come in regular sizes.

Women's Union Suits 49c

—White cotton suits that are low neck and sleeveless and have either cuff or lace trimmed knee. Some in bodice style, others with lace yoke or ribbon-run top.





500 Women's Undermuslins at 98c

—They include nightgowns, envelope chemises, petticoats and crepe bloomers.

—Gowns are in Empire style and embroidery trimmed. Bloomers are of either pink or white crepe.

—They'll create a lot of interest at 98c ea.



Envelope Chemises, 69c

—A much less than worth price for pretty embroidery trimmed garments.

Jacoby's Underprice Basement

Children's Mercerized Lisle Sox at 15c

—They have tiny imperfections, else you'd never be able to buy these roll-top sox for anything like such a low price.

—You will hardly credit your own eyes when you note the quality and the sturdy heels and toes.

—They come in black, white and colors.

Jacoby's Underprice Basement



UnderPrice Basement Shoe Department

Some remarkable bargains will be offered in this department for Monday's selling.

397 PAIRS WOMEN'S FELTS $1



Juliets, Pompoms, Slippers. Both comfy and cosy-toe styles; all colors; red, blue, gray, purple, brown; hard or soft soled. All on sale tomorrow at..... $1

Children's Shoes — Button or lace. All styles for school or play. Sizes 5 to 8, 8½ to 11, $2.85 11½ to 2



Women's Shoes—1249 pairs high and low cuts; high, military or low heels; all leathers; all sizes. Very special Monday at $3

Jacoby's Basement—North Building

Music :: Art :: Drama :: Dancing

Voice

Harriette de Ment Packard Dramatic Soprano and Teacher of the Art of Singing.
343 Blanchard Hall Studios. Phone 10082.
710-11 Braley Bldg., Pasadena. Tel. Fair Oaks 2088.

MRS. ELIZABETH NEWKIRK, Soprano
CONCERT RECITALS. VOICE TEACHER.
Studios, 401-2-3 Mason Opera House Bldg. Phones: Studio, 14492; Res. 74466.

TUTTLE Originator of New Phonograph Method. Make Records—Hear Your Work. Easier—Quicker—Better. Temporary Location—478 Blanchard Hall. Tuesdays.

ANNA RUZENA **Sprotte Voice Studios** 2025 7th Avenue Phone 74164
406 Music-Art Studio Bldg. Phone 16

BASIL RUYSDAEL
METROPOLITAN OPERA CO.
Studio, 2062 Highland Ave., Hollywood. 577046.

Winifred Lucia Fisher CONTRALTO—CONDUCTOR COACH
TEACHER OF VOICE. Specializes in correct tone building.
404 Blanchard Hall. Phone 10082. Residence Phone 807744.

CLARA BRADLEY **DAWSON** Teacher of Singing. Nineteen years teaching experience. Pupil of Edmund J. Myer, New York; Sbriglia, Bouhy, Rosine Laborde of Paris; Graziani of Berlin; Shakespeare, London.
Phones: Studio, 10082; Res., 557212. 335 Blanchard Hall, Monday and Thursday.

Beatrice **de TROOST** SOPRANO
Only serious and talented students accepted. Repertoire in French, Italian, Russian, English. Studio, 706 Majestic Theater Building. 65478.

JOHN SMALLMAN
Until further notice Mr. Smallman will not be able to accept more voice students.
E. M. Barger, Secretary—330 Blanchard Hall. Phone 10082.

ROSA ST. EMBER COLORATURA VOCAL ARTIST
Indorsed by America's leading impresario as authority on tone. Studio 801-2 Majestic Theater Bldg. Phone 11184. Phone secretary for audition.

Miss Myra Belle Vickers VOCAL TEACHER
Res. Studio, 1812 Morgan Place, Hollywood. Phone 599129.
Only teacher of the Metropolitan Quartet, and Miss Mabelle Burch, recently singing at Grauman's. Room 332, Blanchard Hall, Monday afternoon and evening. Phone 10082.

NELL LOCKWOOD Available for Costume Programs—Concerts—Oratorio
Contralto Vocal Instruction
Soloist Temple Baptist Church For Information Phone 60541. 953 WEST 7TH ST.

PHOEBE ARA WHITE
SCIENTIFIC VOICE BUILDING.
Blanchard Hall. Phone 10082.

Oratorio Concert. Recitals, Musicals,
Maude Fenton Bollman
Res., Pico 2111. Studio, Blanchard Hall, 10082.

CHARLES H. SPICER Vocal Teacher
Voices Tested Free Wednesday and Saturday Afternoons.
625 Majestic Bldg. Phone 19820.

MRS. JONES-SIMMONS, Voice
Studio Musicales. English Diction. Interpretation. Enunciation.
100-101 BLANCHARD HALL. Class and Private. PHONE 10082.

ANNIE MOTTRAM CRAIG, Soprano
Available for Concert, Oratorio, Recital. College of Music, University of So. Cal.
Residence Phone 24029.

Mme. Genevra Johnstone-Bishop, VOCAL TEACHER
Oratorio, Opera, Interpretation, Coaching. Studio, Mason Opera House, Suite 301. Main 945. 677 S. Carondelet St. Phone 556952. Helen Jean Fisk, Dramatic Coach.

PATRICK O'NEIL, Tenor
Breath Control—Voice Placing. 601-602 Majestic Theater Bldg. Phone 11765.

G. HAYDEN JONES (Tenor)
Teacher of many California concert artists, including Norina Coleman, soprano, and Harold Proctor, the well-known Los Angeles tenor.
STUDIOS, 815-16-17 MAJESTIC THEATER BLDG. Phone 63792

DUPUY STUDIOS 110-111 Blanchard Building
CORRECT VOICE WORK.
Coaching in all languages and preparing singers for church, concert and opera.
JOSEPH DUPUY, Director. MAUD REEVES BARNARD, Assistant.

MARGARET **GOETZ** TEACHER OF SINGING REPERTOIRE COACH
Res. Studio, 415 West Washington St. Phone 23455.

Piano.

BRAHM **VAN DEN BERG** In Recital
Alexandria Hotel Thursday Morning, January 20th at 11 A.M.

PUSEY-KEITH Pupils Accepted for Piano, Voice and Operatic Coaching.
709 Majestic Theater Bldg. For appointment, phone Pico 198.

LEWIS A. KERWIN
PIANIST SINGER COMPOSER
Teacher of PIANO, HARMONY AND PIPE ORGAN—Phone Broadway 8293
STUDIO, 703 KENSINGTON ROAD Leader of Kerwin's Orchestra

FANNIE CHARLES DILLON
COMPOSER-PIANIST
"Melodic Poems of the Mountains," Op. 44, just published by the John Church Co. Including "Birds at Dusk."

MADAME LILI PETSCHNIKOFF
2210 Highland Ave.
Tel. 579670
Madame Petschnikoff will coach with Pianists wishing to perfect themselves in ensemble playing and accompanying. A limited number of Violin pupils accepted.

ADELAIDE **TROWBRIDGE** Teachers' Training Classes With Practice Teaching Privileges U.S.C. College of Music
PIANO 3201 S. Figueroa St. South 3423.

Eva **Ruff-Keller** President Harmonia College VOICE PIANO BODY
324 Blanchard Hall, Mon. & Thur. a.m. Phone 10082

ABBY DE AVIRETT Teacher of Piano
311 BLANCHARD HALL, MONDAYS.

ALBERT **TUFTS** A. A. G. O.
ARTISTIC ORGAN RECITALS for Church and Residence. Org. Recitals management, Hubach and Riggle, Ph. 72521. Organist Second Church of Christ, Scientist. Advanced Organ and Piano Instruction. Residence Studio, 1135 West 27th Street. Phone 23297.

Repertoire and Interpretation Classes for Pianists to be conducted by OLGA STEER commencing with the SECOND SEMESTER—JANUARY 31, 1921. For full particulars address "Business Manager," COLLEGE OF MUSIC, UNIVERSITY OF SOUTHERN CALIFORNIA, 3201 South Figueroa Street, South 3423.

ABBIE NORTON JAMISON **Piano Instruction, Primary and Progressive Harmony**
Original System for Young Children.
STUDIOS: 348 BLANCHARD HALL, 10082. 2024 HOOVER ST. 23935.

Mr. and Mrs. Thilo Becker
PIANO—VIOLIN. 481 SOUTH ALVARADO. 53345.

Dramatic and Expression.

LILLIAN HILDRED EUSTIS
DRAMATIC READER
Graduate of leading schools of Paris, London and Boston. Parties, Teas or Receptions. For appointments call 556096, 2607 Wilshire Blvd.

MARION WARDE
ACTING for STAGE and MOTION PICTURES
ELOCUTION—DIALECTS—COACHING—MAKE-UP
320 BLANCHARD HALL, 233 S. BROADWAY PHONE MAIN 8230.

MUSICAL.

ORCHESTRAL EVENTS.

PHILHARMONIC POPULAR AND SYMPHONY CONCERTS.

Embracing compositions by Haydn, so often referred to as "the father of the symphony;" Franz Liszt and Richard Wagner, the sixth pair of symphony concerts by the Philharmonic Orchestra will afford a pleasurable diversity Friday afternoon and Saturday evening at Philharmonic Auditorium.

Soloist will be Olga Steeb, the accomplished pianist, who resides in this city, though engaging concert tours through the East during the winter season. She has achieved success both in America and abroad. Her recent New York recitals have been particularly acclaimed.

Miss Steeb will play the Concerto in E flat by Liszt with the orchestra.

The other numbers on the program will include the Symphony in G major, "Oxford" by Haydn, Liszt's symphonic poem, "Orpheus," and the overture to Wagner's "Tannhauser."

At the popular concert this afternoon Walter V. Ferner, cellist, and member of the Noack String Quartette, will be soloist, playing the Variations Symphonique for his instrument and orchestra by Boellman. Orchestral numbers include March from "Tannhauser" (Wagner;) Allegretto from Symphony in D minor (Franck;) Ballet Music from "Herodiade" (Massenet;) Danse Slave (Chabrier;) "A Night in Lisbon" (Saint-Saens;) Intermezzo (Liadow;) Pizzicato Polka from Ballet "Sylvia" (Delibes,) and "Norwegian Artists' Carnival" (Svendsen.) The Saint-Saens composition will be played for the first time at these concerts, and the Liadow Intermezzo will be performed for the first time in this city.

Buhlig Recital Soon.

Richard Buhlig, the pianist, will present his program of classic and modern compositions the 25th inst. at Trinity Auditorium. This will be his first solo recital locally, although he is well known to the musical public through his lectures and appearance with the Philharmonic Orchestra.

He will open a Bach Prelude and Fugue, followed by Liszt's Sonata in B minor, and selections from the works of Debussy, Scriabine and De Falla, of the modern Spanish school.

Woman's Orchestra.

With a membership of fifty, the Woman's Symphony Orchestra, under the direction of Henry Schoenfeld, will present their first concert of the season as part of the entertainment signalizing the formal opening of the Ambassador Hotel Tuesday. Their concert will be given in the afternoon.

The program is as follows: Overture, "Rosamunde" (Schubert;) "Praeludium" (Jaernefelt;) Nocturne, "California" (Schoenfeld,) for flute, cello and strings, Minnie V. Percival Jones, Lucy Fuhrer Genter; "Serenade Espagnol" (Schoenefeld,) string orchestra; Adagio from Fourth Symphony (Schumann;) Gypsy Songs, Suite (Dvorak;) "Ballet Russe" (Luigini;) valse (Czardas.)

Quartet Featured.

Misha Guterson's string quartet will be heard again this morning in the feature number on the Grauman popular concert program. The quartet is headed by Mr. Guterson, with G. Stollberg as second violin; Josef Rosenfeld, viola, and M. G. Eisoff, cello. They will play the Nocturne from Borodin's second quartet.

The orchestral program is to include the overture to "Der Freischutz (Weber,) Prelude to the "Deluge" (Saint-Saens,) with violin obligato by Jaime Overton, concert master; selections from "Aida" (Verdi,) and Chopin's Military Polonaise.

"Marche Slav."

Tschaikowsky's "Marche Slav" will be the principal selection played by the Kinema Theater orchestra under the direction of Rene A. Williams, this week. A stage picture will be presented to harmonize with the dramatic music.

At Community Concert.

Hazel White, soprano, will sing on the program of the Hollywood Community Chorus in the Hollywood High School Auditorium Tuesday evening. Hugo Kirchhofer will direct the chorus.

Will Play New Quartet.

The fourth chamber music concert by the Zoellner Quartet will take place at the Ebell Club house the 24th inst. One number by Frank Bridha of London will be introduced. This is a quartet which has already been well received in Europe.

A Haydn and a Brahms quartet will also be included.

De Chauvenet in East.

Jean de Chauvenet is at present in New York attending musical affairs of interest.

Folk Song Program.

Lucy Wolcott, soprano and lecturer for the Wallis School of Dramatic Art, will present a program at Municipal Auditorium of Long Beach February 25. Folk songs of several nations will be given in costume.

Pupils in Programs.

Several pupils of Mrs. Harriette de Ment Packard, dramatic soprano and teacher of Los Angeles and Pasadena, are soon to appear on musical programs. Mary Jane Gunn and



Lucy E. Wolcott,
Lyric soprano, who is to give folk-song program at Long Beach.



Olga Steeb,
Who will play piano concerto with Philharmonic Orchestra this week.

Janette Gilbert are engaged to sing a new song, "California is Calling Me," at Grauman's Theater for the California week.

Miss Hazel Wright, Miss Dorothy Driscoll, Miss Gilbert and Miss Gunn have been engaged for the new opera company W. G. Stuart is rehearsing. Mme. Ena, who was especially well received as soloist recently with Grauman's Orchestra, is to appear in recitals for the Pasadena hotels concert season.

New Song Heard.

"The Desert Love Song," a manuscript composition by Abbie Norton Jamison, president of the Music Teachers' Association of California, was sung at the second Sunday evening concert at the Ambassador Hotel, by Frank Greiger. Four other new compositions of Miss Jamison's are "The Song of the Violin," "Negro Death Song," "The Banjo Song" and "When the Sand Man Comes."

The poem of the latter was written by Virginia Burton Bradley and was recently given at the teachers institute at Trinity Auditorium by the Grammar School Glee Club.

Twenty of Miss Jamison's pupils appeared Tuesday evening at her residence studio.

Ellis Club Concert.

The Ellis Club will render the second concert of its twenty-fifth season, Wednesday evening, at Philharmonic Auditorium. A feature of this occasion is that the program will be made up entirely of compositions requested by associate members.

Miss Marian Woodley, contralto, is to be the soloist. Miss Woodley has appeared in concert in various parts of the United States and recently sang with the Philharmonic Orchestra here.

She will render two groups of songs.

Other artists assisting the club on this occasion will be Alfred Katner, harpist, and Ilya Bronson, 'cellist, both of whom will appear with Miss Woodley, and with the club in Frederick Stevenson's "An American Ace," a highly dramatic number for tenor solo and chorus. C. Clifford Beihl is to be tenor soloist.

Numbers by the club follow: "The Victory" (Protheroe;) "Brier Rose" (Dubois,) "In Vocal Combat" (Dudley Buck,) "The Earl-King" (Schubert,) "Private Dreams" (Huerter,) "All Praise to God in Light Arrayed" (from Wagner's opera "Lohengrin") with bass solo by E. S. Shank and organ accompaniment by Dr. Ray Hastings; "O, That We Two Were Maying" (Nevin,) "Mammy's Lullaby" (Sprosa,) arranged from Dvorak's "Humoresque;" "Give a Man a Horse He Can Ride" (O'Hare,) "By the Blue Danube" (Strauss,) and the closing number, "An American Ace."

J. B. Poulin will direct the club and Mrs. M. Hennion-Robinson will be the accompanist.

Carlson Pupil Soloist.

Hulda Dietz, mezzo-soprano, pupil of Anthony Carlson, will be soloist at the Ambassador Hotel this evening.

Julia Claussen Soon.

The new Ambassador Hotel auditorium will be opened to the general public for the first time at the recital of Julia Claussen the 27th inst.

This is the second concert on the Ambassador soloists series, which was opened by Serge Prokofieff last week at Trinity. From now on recitals on this course will be given at the Ambassador.

Julia Claussen, the mezzo-soprano, is not a stranger to this city, but it is about eight years since she appeared. Since then she has achieved fame in the musical world. She was a member of the Boston Opera Company and later of the Metropolitan Opera Company, and already she is engaged as a member for next season.

Not long ago the King of Sweden presented her with the "Jenny Lind medal," a rare honor, bestowed on account of her Swedish descent and her artistry.

Davis College Recital.

The Davis Musical College gave a recital on Tuesday evening at the St. Athanasius Episcopal Church on Echo Park avenue. Mrs. J. G. Stanaway, organist, and Miss Ada Clarice Atkins, soprano, were heard. Mrs. Stanaway, a pupil of Dr. Ray Hastings, rendered her numbers effectively. Miss Atkins, who is a pupil of Mrs. Eugene E. Davis, displayed an attractive personality and voice.

Opera Soon to Tour.

With only two weeks more of its home season remaining the Chicago Opera Company has sent its first shipment of paraphernalia to New York, to begin its transcontinental tour. Eight productions to come to Los Angeles on this tour, the week of April 4. Mary Garden, Rosa Raisa, Lucien Muratore and Rosina Storchio are to be among the principals.

The latter singer will be remembered as having created "Madame Butterfly" at its premiere at La Scala in Milan. Joseph Hislop, Scotch tenor; Ricardo Martin, tenor of wide popularity are also among the singers; Olga Carrere and Dorothy Francis are included in the sopranos; Gabriella Bezanzoni, Philene Falco and Carmen Pascova are among the mezzo-sopranos.

Henry Morin has proven an outstanding conductor, especially in the French operas. Pietro Gimini is the new Italian conductor.

Salzedo and Povla Frijsh.

The first event on the midwinter Philharmonic course will be the concert by the Salzedo Harp Ensemble and Povla Frijsh, Tuesday evening, at Philharmonic Auditorium.

Founded by Carlos Salzedo, one of the most famous living harpists this organization has achieved a distinct success during the last two seasons. Not only is the picture made by the seven harpists attractive, but the programs as arranged by Salzedo are particularly grateful.

He has worked indefatigably, not only in writing original compositions for the ensemble, but in enlisting the interest of the leading composers in the possibilities of the harp. He has transcribed and arranged numerous classical compositions which, owing to their having been written for the harpsichord and kindred instruments, lend themselves to the harp.

Salzedo appears as soloist on the programs.

Of Povla Frijsh, the Danish soprano, who is co-star with Salzedo, a noted French critic has said, "Some artists are peculiar, some are great, some are peculiarly great."

Her artistic ascendancy in Paris made her the idol of the salons of that city, where artists like Cortot, Pugno, Casals and Thibaud played her accompaniments.

She will sing the Ensemble Minuet Chante (Rameau;) "Springtide" (Grieg,) "Sylvelin" (Sinding) "Snow" (Lie,) and "The Maiden and I," a Scandinavian folk tune. With Mr. Salzedo at the piano she has programed "L'Invitation au Voyage" (Henri Dupare,) "Lullaby" (Scott,) "Homing" (Del Riego,) "La Pluie" (Pierre-Alin,) beside a group of French folk songs.

The ensemble will render Bach's Sixth French Suite and three preludes by Debussy will be heard. The Salzedo harp solos will be two preludes of his own composition.

Godowsky-Rosen Recital.

Arrangements have been completed for a joint recital by Leopold Godowsky, pianist, and May Rosen, the Russian violinist, according to announcement by L. E. Behymer. The former is a favorite of many seasons here, while Rosen's magnificent success last week as soloist with the Philharmonic Orchestra makes his appearance on the concert platform, a welcome one.

The principal numbers programmed include the famous Cesar Franck Sonata, the Saint-Saens Concerto and six studies from the Thirty Moods, written by Godowsky.

Tetrazzini's Success.

W. H. Leahy, who years ago rescued Luisa Tetrazzini from bankruptcy and made her the popular singer she is today, is once more managing the diva on her present transcontinental tour.

Traveling in a private car, with her associates on the program and intimate friends, La Luisa is once more the sunshiny, Italian personality of her first appearances on this side.

Everywhere she is singing to sold-out houses, in the largest auditoriums.

Pupil is Soloist.

Miss Naomi Hall, pupil of Mrs. Clara Bradley Dawson, was soloist at the Highland Park Ebell Club Tuesday afternoon. The "Ava Maria," with the violin obbligato played by Lawrence Herbert, was one of the interesting numbers.

Mrs. Dawson is planning to give free scholarships to two of the best voices.

Clark-Cain Program.

A joint recital will be given by Edith Lillian Clark, pianist, and Amon Dorsey Cain, baritone, at the Matinee Musical Club, the morning of the 29th, at the Alexandria Hotel.

In Light Opera Company.

Hiram Tuttle has been engaged to sing the leading baritone role with the Stewart Opera Company, now being formed.

Sunday Morning Concerts.

Miss Helen Yankwich, soprano, will be soloist at the First Methodist Church Sunday morning. The choir, also under the direction of Patrick O'Neil, will give a series of Sunday morning concerts.

Trio's Second Concert.

The Los Angeles Trio, May MacDonald Hope, pianist; Leon Goldwasser, violinist, and Ilya Bronson, violoncellist, will be heard in their second concert tomorrow evening at Ebell clubhouse. They will present a program rich in musical as well as emotional content.

The trio will open with the seldom-heard Beethoven No. 3 in C Minor.

Ilya Bronson will be heard in the famous Grieg Sonata for violoncello with Mrs. Hope at the piano.

The program will close with the Brahms Trio in B Major, Op. 8. The trio will be heard in three other concerts later in the season.

Liszt Compositions.

Featuring a Liszt program, Brahm Van der Berg will give a piano recital in Los Angeles next Thursday morning at the Alexandria Hotel. He has selected many interesting compositions.

Van den Berg will also appear at the Maryland Hotel Friday evening in an entirely different program, at the Shakespeare Club in Pasadena the 25th inst., and at the Twentieth Century Woman's clubhouse in Eagle Rock the 29th inst.

His Liszt program will include "Don Juan Fantaisie (Mozart-Liszt;) Rhapsodie, No. 12, "On Wings of Song" (Mendelssohn-Liszt;) "La Campanella," "Dream of Love," Polonaise, E Major, "St. Francis Walking on the Waves," "A Midsummer Night's Dream" (Mendelssohn-Liszt;) Rhapsodie, No. 6.

Plays Before Club.

Agnes Osborne Carter was heard in a piano program by the Santa Monica Bay Woman's Club last Monday. She played numbers by Liszt, Saint-Saens, Godard and Dennee.

Concert Ticket Bureau.

J. V. Petrie and N. Schnitt have recently opened a ticket bureau in the George J. Birkel Music Company's offices and are handling tickets for various musical events and theaters. A unique feature of the bureau, it is stated, is that no extra charge is made for the tickets sold, the percentage being paid by the management of the attraction.



Joseph Rosenfeld,
Violinist, with the Mischa Guterson String Quartet at Grauman's.



Povla Frisch,
Danish soprano, soloist with Salzedo Harp Ensemble.

Soprano to Give Recital.

Mme. Jorgina, soprano, is to give a program of operatic and recital numbers soon at Trinity Auditorium. She will be assisted by Will Garroway, pianist, and Jay Plowe, flutist.

CHESS EXPERT AND COMPOSER.

Sergei Prokofieff Shows His High Tactical Proficiency.

BY EDWIN SCHALLERT.

He wrote his first opera at the age of 7 years, and performed it. And now he is the champion chess player among the musicians. Or at least he is making a bid for the championship, because he beat Mischa Elman, who in turn had won from Josef Hofmann. So there you have a triumph that is not simply musical, but also tactical, for Sergei Prokofieff, pianist and composer of Russia, with whom I talked for the first time last week on the mezzanine of the Clark Hotel.

I noted en passant, as it were, that he also smokes a brand of cigarettes which is generally associated with the doughboys and the A.E.F.

I suppose he uses the long Russian ones on Sunday, but I forgot to ask. I always did have a suspicion that those Russian cigarettes were something of a frame-up, anyway.

Sergei Prokofieff—no doubt you have heard of him at some time or other. Perhaps not, though, because his career since he came to this country has been mainly in the East, although he entered America through the Golden Gate. (And incidentally had to spend three days on Angel Island—"Devil Island" he calls it—until they found out whether he was a Bolsheviki or not. If they'd known more about music and less about politics they probably wouldn't have let him stay in America.)

Prokofieff gave the first concert of the Ambassador Hotel series at Trinity last Thursday, the 13th (which shows that Mr. Prokofieff is not superstitious.)

Some time ago followers of musical magazines may remember there was a hullabaloo over Prokofieff's opera, "The Love of the Three Oranges" (which sounds like a second cousin to "The Love of the Three Kings," but isn't.) The work was to have been produced by the Chicago Opera Association, and (I have Mr. Prokofieff's word for it that they spent nearly $50,000 on preliminaries after having commissioned him to write the opera.

I recall, as a matter of fact, that pictures of the settings—futuristic, you might term them—for the opera were published in the musical magazines. They are still in storage in the East, with little chance of their being used, owing to entanglements that arose over the presentation.

Meanwhile, however, Mr. Prokofieff has had the opportunity of introducing several of his other important works in this country—one the "Scythian Suite," produced by the Chicago Symphony Orchestra, with himself conducting, and, beside, his piano concerto.

This season he has been touring, playing a classical and modern programs, containing some striking examples of the new Russian school, among these, compositions by two men whom he favors particularly, but who are practically unknown in this country, namely Medtner and Miaskowsky.

"In Russia I presented only modern composers," said Mr. Prokofieff, in speaking of the difficulties he encountered at first in America. "I found it was out of the question to do the same thing here.

"So I had to start in and learn a classical program. I tried to select works that were not hackneyed. Locally, I shall probably give the Sonata, Op. 101, of Beethoven, one of his last compositions in the form, and a group of Schubert waltzes. I suppose hardly anybody knows that there is such a thing as a series of Schubert waltzes. There are about 200 of them, as a matter of fact, and it has been aptly said that one is worse than the other. Still I have managed to select some very interesting ones here and there, and played together they really make a pretty group."

Mr. Prokofieff has written one other opera beside "The Love of the Three Oranges," which he is desirous of having produced. This is based on Dostoievsky's book, "The Gambler." The score is in Russia.

Further than this he is completing a ballet for the Diaghileff dancers, who were seen here some seasons ago, and who are now in the French capital. This ballet he himself will probably conduct.

GAMUT MAKES OPERA STARS MEMBERS.

Los Angeles "adopted" two distinguished artists through the Gamut Club, Wednesday night. Anna Fitaui and Giuseppe Agostini, both of the San Carlo Opera Company, were made honorary members of the organization. It was "opera night" at the club's monthly dinner, and a group of distinguished persons were present.

Max Rosen, the young violin virtuoso who recently came to Los Angeles, received a tremendous ovation when he rendered two numbers by Sarasate, and by Godowsky, respectively. President L. E. Behymer of the club announced Mr. Rosen will be heard in concert February 3.

Among others of the San Carlo troupe attending were Mr. and Mrs. Fortune Gallo, Miss Sophie Carlebois, Mario Valle and Miss May Farron, who delighted the club with a vocal selection.

Hans Linne was in charge of the entertainment program, and presented the Metropolitan Quartet, composed of the Misses Mabelle Burch, Gladys Blackwell, Kathryn Giddings and Mildred Clare Wolfers; the Gamut Club Quartet, with Messers. High, McGillivray, Goldwater and Tibetts; Miss Eleanore Magnussen, dramatic reader, and Miss Marion Wilson, contralto.

READER SETTLES HERE.

Glad-Esther Mitchell, dramatic reader and teacher, a graduate of the Curry School of Expression, Boston, Mass., has recently located here.

Miss Mitchell has made a thorough study of the drama, technical and artistic, both at the Curry School and at Boston University. Miss Mitchell comes direct from John Tarelton College, Stephenville, Tex., where she has been teacher of public speaking and dramatic director. Two of her recent engagements in Los Angeles have been with the Lyons Club and the Dramatic League.

DRAMATIC READINGS.

A recital of dramatic readings was given by Miss Oakie Hubbard, Friday evening, at the home of Mrs. W. Mathey. Miss Hubbard is also planning to present her pupils at her studios in the Music-Arts Building, February 1.

WEDDING BELLS AT BROADWAY TEMPLE.

Wedding bells will ring at the Broadway Temple, of the coming week, it is said, when Miss [illegible] of the Broadway Pantages, the first [illegible] being at the Broadway Temple. "Able Cohen" is the [illegible] and consequently [illegible] has given the title "Cohen Wedding" to the week's [illegible] himself will be Cohen, Cohen, of course, being [illegible] Frank Sherr.

"Cohen's Wedding" [illegible] gay Parees, and Oklahoma bright" declares that the [illegible] ding Paris ever saw [illegible] pare with the [illegible]

Mr. and Mrs. Carter [illegible] be seen in their latest [illegible] Reds," a film version [illegible] dramatic success of [illegible] De Haven appears as the [illegible] young Italian tenor [illegible] mixed up in "be-twin" [illegible] that were as like as two [illegible] signor got in and got [illegible] without anyone's being [illegible] the story of "Twin Beds."

DANCER OPENS HERE.

Freddric KoVert, the [illegible] who has returned to [illegible] after an extended [illegible] ments in New York, has [illegible] studio in the Music-Art [illegible] ing (formerly Blanchard [illegible] for special work with [illegible] pupils. Mr. KoVert, who [illegible] his own dance creations, [illegible] costuming them, plans to [illegible] artists in a similar way [illegible] nating impressionistic [illegible] terpretative dances for [illegible] professional use, it is [illegible] engaged as one of the [illegible] support of Louise Glaum [illegible] with her in her new [illegible] Attorney for the Defense, [illegible] doubling in both a [illegible] feminine role.

WRITES UP ANIMALS.

Irene Wallace, star of [illegible] production, "The Circus [illegible] is writing a series of [illegible] for the children's [illegible] glish film magazine. [illegible] are based on her close [illegible] beasts she is working [illegible] with animals is a new [illegible] Miss Wallace, who has [illegible] been a dancer of vaude[illegible] stage.

Dancing

Carl F. Horn's SCHOOL OF [illegible] Eighth and Spring
Classes Daily, 2-6 and 7 to 8:30; 10 lessons for $5.00. Private Lessons, $1.00 per hour, six for $5.00.
Juvenile Classes every Saturday forenoon
12 Classic Dancing Lessons, 12 Ballroom Dancing Lessons [illegible]

NORMA GOULD ANNOUNCES [illegible] NEW [illegible]
Foremost Dance Instructor of the West — Children's Class, Adults' Class
Studios, 1333 Georgia St., Phone 22249.
Catalogue on request.

STAGE DANCING Children's Class, Classical, [illegible]
Character dancing, Sat., 10:30 to 12. Tuition, $2.00 per month. Children's classes in [illegible] garten class Thursday, 3 to 4 p.m. Children's classes in [illegible] to 6, at $1.00 a lesson. Elocution, Singing and Dancing, [illegible]
ABBOTT SCHOOL, 845 So. Figueroa
Phone Main 1550

McAdam Normal School of Dancing. Direction of L. E. Behymer, graduated 100 teachers. Highest authority in ballroom art. Only school teaching scientific high acrobatics, grace culture, etiquette. Children's classes in classic, ballet, toe and acrobatic. Branch School at Virginia Hotel, Long Beach. Studio, 429 Bimini Pl.

Smart's Studio of Russian [illegible]
George Smart, Ballet Master — Classical and Ballroom Dancing, Music—Expression—Pantomime

Marion Morgan Creator and Director of the [illegible] of Dancing and Pantomime [illegible] Rhythmic Interpretation and [illegible] Women now being formed.
Hollywood Woman's [illegible]
1500 S. Figueroa St. 23196.

MARION SHIPP Pantomime and [illegible]
Artist-Director. Studio, 423 S. [illegible] Phone 867475.

THEODOR BEKEFF
Former Premier Dancer of the Imperial Ballet, Petrograd.
Wilshire 2060—50015.

Violin and String Instruments.

Alexander Saslavsky Violinist—Former assistant concert master Symphony Society of [illegible] Saslavsky Chamber [illegible] Accept limited [illegible] pupils.
Studio, 422 Blanchard Hall. Phone 10082.

Robert Martin Staples

Chas. E. **Pemberton** Teacher of Violin, [illegible] Counterpoint and [illegible]
College of Music. Wed. and Sat.

ALFRED **KASTNER** Recitals—Instruction Philharmonic Orchestra, L. A. Trio Intime (Flute, 'Cello, Harp) PUPILS ACCEPTED
Phone Vermont 1581.

ZOELLNER QUARTET Violin, Viola, [illegible]
1230 WINDSOR BLVD., LOS ANGELES.

DAVOL SANDER
Head of Violin Dept., College of Music, U.S.C.

TOWNSEND Sewall [illegible] Ruth Eg[illegible]
Studio, 601-2 Majestic Theater Bldg. 11765. Residence, 921 Rimpau Blvd.

LEON GOLDWASSER
Limited number of pupils accepted. 727 Majestic Theatre Bldg. Res. Phone 13119.

Music and Art Schools.

DAVIS MUSICAL COLLEGE PIANO, VOICE, VIOLIN, [illegible] and All Orchestral Instruments. 606 MAJESTIC THEATRE BLDG. Phone [illegible] LOUISE CARMOLA DAVIS, Director. Available for Concerts.

Cumnock School Special Attraction for Art Students. Women. Complete High and Grammar School Courses.
200 S. Vermont Ave. 78.

THE OTIS ART INSTITUTE A School of Fine and [illegible] Day and Evening Classes.
For information and catalog address F. Townsley, Managing Director.

Music Publishers and Composers

We publish songs or instrumentals composed and arranged for all instruments or to melodies. We examine Mss. and advise free. LOS ANGELES MUSIC PUB. CO., Suite 312, 520 S. Broadway.

...een here some
... are now in the
This ballet he
y conduct.

OPERA MEMBERS.

...pted" two dis-
through the
...esday night.
...seppe Agostini,
...lo Opera Com-
...orary members
It was "opera
...monthly dinner,
...inguished per-
young violin
...r came to Los
...emendous ova-
...d two numbers
...Godowsky, re-
...L. E. Behymer
...d Mr. Rosen
...rt February 3.
...the San Carlo
Mr. and Mrs.
Sophie Carle-
...nd Miss May
the club with

...charge of the
...m, and pre-
...itan Quartet,
...isses Mabelle
...well, Kathryn
Clare Wolfers:
...uartet, with
...vray, Goldwa-
...lss Eleanore
reader, and
...ontralto.

...ES HERE.

...ell, dramatic
...graduate of
...pression, Bos-
located here.
...le a thorough
technical and
...Curry School
...ty. Miss Mit-
...n John Tarel-
...e, Tex., where
public speak-
...ctor. Two of
...s in Los An-
...he Lyons Club
...ue.

...ADINGS.

...readings was
...Hubbard, Fri-
...ne of Mrs. W.
...is also plan-
...pupils at her
...rts Building.

WEDDING BELLS AT BROADWAY PANTAG

Wedding bells will ring ev... of the coming week at the ... way Pantages, the first cele... being at the Monday matinee. "Able Cohen" is the hap... and consequently, Frank ... has given the title "Cohen's ...ding" to the week's show. ... himself will be Cohen's best ... Cohen, of course, being pro... Frank Sherr.

"Cohen's Wedding" takes ... gay Paree, and Oklahoma ... bright declares that the ... ding Paris ever saw will ... bare with this.

Mr. and Mrs. Carter de ... be seen in their latest com... Reds." a film version of ... dramatic success of that ... De Haven appears as Sig. ... young Italian tenor who ... mixed up "be-twin" beds ... that were as like as twins ... signor got in and got ... without anyone's being ... the story of "Twin Beds."

DANCER OPENS ...

Freddric KoVert, the da... who has returned to Lo... after an extended series of ...ments in New York, is ... studio in the Music-Art Bu... ing (formerly Blanchard ... for special work with ... pupils. Mr. KoVert, who ... his own dance creations, as ... costuming them, plans to ... artists in a similar manner ...nating impressionistic studies ...terpretative dance features ... professional use. At present ... engaged as one of the prima ... support of Louise Glaum, ... with her in her new picture, ... Attorney for the Defense," ... doubling in both a masculine ...feminine role.

WRITES UP ANIMALS

Irene Wallace, star of the ... production, "The Crooked ... is writing a series of animal ... for the children readers of ... glish film magazine. All of ... are based on her observations ... beasts she is working with ... with animals is a new experi... Miss Wallace, who heretofore ... been a dancer of vaudeville ... stage.

Dancing

Horn's SCHOOL OF DANC... Eighth and Spring St...
...lly, 2-6 and 7 to 8:30; 10 lessons for $1.00. ...e Lessons, $1.00 per hour, six for $5.00.
Classes every Saturday forenoon
...Lessons, 12 Ballroom Dancing Lessons, all for $5.0...

GOULD ANNOUNCES OPENI... NEW TERMS
...Instructor — Children's Classes ... Adults' Classes
...st ...
..., Phone 22249. ...equest.

ANCING Children's Class in ... Classical, Interpretive ...
... 10:30 to 12. Tuition, $2.00 per month. ... to 4 p.m. Children's classes in toe dancing ... Elocution, Singing and Dancing, Sat. ...

T SCHOOL, 845 So. Figueroa Phone Main 1550

...Dancing. Direction of L. E. Behymer. A ... highest authority on ballroom and ... ...e high acrobatics, grace culture, ... in classic, ballet, toe and acrobatic ... Hotel, Long Beach. Studio, 429 Blanchard ...

tudio of Russian Ballet
...sical and Ballroom Dancing ... Appointments Made ...
...pression—Pantomime
Creator and Director of the Morgan Dancers ... of Dancing and Pantomime. Special ... Rhythmic Interpretation and Greek Dan... Women now being formed. Class ... Hollywood Woman's Clubhouse. ... 1500 S. Figueroa St. 22195.

HIPP Pantomime and the Dance
Studio, 615 S. Virgil Ave.
Phone 867475. Catalog by ...

DOR BEKEFI
...e Imperial Ballet, Petrograd. Studio, Trebor ... Wilshire 2060—50918.

...n and String Instruments.

...aslavsky Violinist—Former concert master ... assistant conductor of the ... Symphony Society and ... Saslavsky Chamber ... Accept limited number of ... pupils.
...rd Mail.

...rtin Staples —VIOLI... 335 Blanchard ... Phone ... Assistant ...

...on Teacher of Violin, Harmony, ... Counterpoint and Composition ... College of Music, U. S. C. ... Wed. and Sat.

Recitals—Instruction
Philharmonic Orchestra, L. A. ... Trio Intime
(Flute, 'Cello, Harp)
Phone Vermont 1891. 349 South Gra...

QUARTET PUPILS ACCEPTED ... Violin, Piano, 'Cello and ... Lessons. PHONE ...
...ANGELES.

L SANDER ... College of Music, U.S.C., 3201 S. Fi...

SEND Sewall E., Vi... Ruth Bagnell, ...
...y Bldg. 11705. Residence, 872 Edgemont Pl...

OWASSER Russian Vi... Member of Philharmonic Orchestra
...accepted. 727 Majestic Theatre Bldg. Res. Phone 73119.

...sic and Art Schools.

CAL PIANO, VOICE, VIOLIN, HARMO... and All Orchestral Instruments ... 606 MAJESTIC THEATER BUILDING ... Phone 61260. LOUISE CAROLA DAVIS, Soprano ... Available for Concert.

...ool Special Attraction for Art Students ... Women. Complete curriculum ... High and Grammar School Courses ... 79.

S A School of Fine and Applied ... Day and Evening Classes ...
UTE For information and catalogue write ... P. Townsley, Managing Editor ...

...blishers and Composers
...songs or instrumentals on short notice. ... arranged for all instruments. Lyrics ... We examine Mss. and advise free of ...
...ES MUSIC PUB. CO., Superba Theatre ...
...way, Suite 312.

SOCIETY.

...e chairman of the committee ... arrangements. Prizes were ... for a number of types of ...

...and Mrs. C. R. Fox of 476 ... avenue, entertained Friday ... with a dinner, in honor of ... Fox of San Francisco, father ... Fox. The occasion was the ... birthday of Mr. Pettis. ... Dr. B. Kenah and Mrs. C. E. ... were hostesses Saturday after... at an informal musical. Among ... contributing local talent were H ... Theodore Barnes, ... Mrs. Keddy, Mrs. Fox, ... Oscar Jonson and others. ... began soon after 3 ... continued into the eve... buffet supper being served ...

...Ethel McLaren, missionary ... the East, who has been visiting ... H. S. Allen, expects to sail ... Richmond, Asia Minor, from ... Miss McLaren has been ... for fifteen years, and has ... interesting and thrilling stories ... her experiences before and ... the war.

...Mrs. H. Thompson entertained ... Saturday at her home, 712 ... street, in honor of her ... Edna, the occasion being ... birthday. The guest of ... the little girl's grandparents, C. C. Thayer, who is ... the winter in the city.

...Mrs. Lisn of 475 Sandalwood ... entertained the members of ... Bend Club Thursday evening. ... of the club were Miss ... Miss Lucile Edgar, and ... guest, Miss Emaline ...

...A compliment to Mr. and Mrs. ... Atwood, whose wedding was ... the 4th of December, Mr. and Mrs. ... H. Atwood were hosts Friday ... at a bridge supper of delightful ...tments at Oma Tea Gardens, ... Prizes for the bridge ... were sent to Mrs. Paul ..., Mrs. Clarence Fossett, ... Brown and Patrick H. ... Guest prizes were ... Mr. and Mrs. Floyd At... Supper followed the games, ... were Mr. and Mrs. Floyd ... Mr. and Mrs. George Tracy, ... Mr. and Mrs. Robert Bruce ... Mr. and Mrs. Patrick ... McQuillen, Mr. and Mrs. ... C. Mohl, Mr. and Mrs. James ... Grahame, Mr. and Mrs. ... Clark Moore, Mr. and Mrs. ... Sawyer, Mr. and Mrs. Sam... Mr. and Mrs. Frederick ..., Mr. and Mrs. Reid B. ... Dr. and Mrs. John B. ... Mr. and Mrs. Owen E. At... Dr. and Mrs. William H. ... Mr. and Mrs. Bertram C. ... Mr. and Mrs. M. Donald ..., Mr. and Mrs. Paul Adams, ... Mrs. Harry H. Plum, Mr. ... Mrs. Clarence Fossett, Mr. and ... Garee Azron Brest, Miss Ruth ..., Frank Nichols and Mr. and ... M. Atwood.

...Guest of honor at her sister, Mrs. ... McKindley, who is here from ..., for the winter, Mrs. ... was entertained Saturday ... at her home on San An... Heights with a smart luncheon ... Feathery yellow acacia was ... an artistic effect in decora... Progressive five hundred fol... the meal. The guests num... Mrs. J. H. McKindley, Mrs. ... Barr, Mrs. John Herbert ..., Mrs. Harlow Scott Wilson, ... V. Lemon, Mrs. J. H. Per... Mrs. Clyde Darwin DuVall, ... Mason, Mrs. F. Van... Mrs. George Gregg, Miss ... Burr and Mrs. Burton ...

...An announcement of unusual in... Mrs. Upland was that an... Saturday afternoon by Miss ... Morse, who entertained ... at the home of her ... and Mrs. Wayne Morse ..., to tell of her en... gagements to Arthur Hale ... of Mr. and Mrs. N. G. ... Upland. The wedding is ... for March. Pink ... and lace were used effectively ... the table decorations at the ... Mrs. Hadley, Miss Lois ... Loud, Miss Mil... Marian Belden, ... Georgia, Miss Daisy ... Miss Ruth Caruthers.

Miss Jean Baker, Mrs. Forest Henzie, Mrs. H. B. Sidman and Miss Morse.

LA HABRA.

A farewell party was given for Miss Lorene Dabbs at the home of Mr. and Mrs. Fred Hersey Friday evening by eighteen of her young friends. There were popular games and refreshments, and a feature of the affair was a taffy pull. The guests were Misses Gertrude Marsden, Fern Canfield, Edith Kenney, Mary McElphatrick, Pearl Phillips, Margaret Jones, Alta Canfield, Reta and May Hersey, Donald Redfern, James Balcom, Oral Herman, Merritt and Edmond Canfield, Wilbur Proud and Carol McAlister.

Mrs. Dan Lucid of Ceres is here for an indefinite stay at the home of Mr. and Mrs. Nelson Launer on Whittier Boulevard. She arrived with her nephew, Charles Stephens, who has been away on a two weeks' visit with friends in Sacramento.

The marriage of Miss Grace Tully and Bruce Homan was solemnized on Thursday afternoon at the Methodist parsonage on Central avenue in the presence of a number of friends of the bride. The pastor, Rev. W. Grant Smith, performed the ceremony, and the couple left, after receiving congratulations, for a short honeymoon. They will make their home in Whittier.

House guests at the home of Mr. and Mrs. J. A. Akers the last week were Mrs. Nora Arbios and Elmer and Wilbur Akers of San Bernardino, and Mrs. Walter Chase, Mrs. I. J. Chase and Ralph Chase of Los Angeles.

The Whittier Avenue Whist Club was pleasantly entertained on Saturday evening by Mr. and Mrs. C. L. Crumrine at their home on Hiatt street. After the games the hostess served delicious refreshments. Mr. and Mrs. Frank Proud were winners of the high scores, and others at the tables were Messrs. and Mesdames Charles Milliken of Whittier ... H. Walker, Walter N. Hole, Frank Mitchell, Ray Frants and Clark Hinshaw.

Visitors at the home of Mr. and Mrs. Frank McFadden on First street the last week were Mr. and Mrs. T. E. McFadden and son, Raymond of Ferris, former residents of La Habra, and Mr. and Mrs. Robert Bruce.

LEAD OPPOSITE MEIGHAN.

Jacqueline Logan, former Follies beauty, will play the leading feminine role opposite Thomas Meighan in "White and Unmarried," the star's latest Paramount production, which is scheduled to start at the Lasky studio within a few days. A little less than a year ago Miss Logan stormed the theatrical offices of New York and won for herself a role in the revival of "Floradora." Then followed an engagement with the Ziegfeld Follies. It was during this engagement that she first attracted the attention of the motion-picture producers. A flattering offer brought her to California and awarded her the leading role in a recently completed production.

MAX LINDER ENTERTAINS.

Max Linder, French comedian, who is making five-reel comedies for Robertson-Cole, gave a dinner on Christmas night for a large number of film friends—among them Charles Chaplin and Maurice Tourneur. At a loss for proper wines he seized upon a quantity of two-year-old red and white wine, labelled the bottles Chateau Yquam, 1870, and various other famous vintages and had his butler serve a different vintage with each course. And it took three courses, it is said, for the connoisseurs to wake up!

GLAUM PICTURE SOON.

"Love," soon to be shown locally, is the first Louise Glaum picture made under the new contract between Producer J. Parker Read, Jr., and the star, it was announced last night. Miss Glaum, it is reported, now is bound to Mr. Read's productional management for a term of years. A brilliant program of productions has been planned for the emotional star, beginning with "Love," an Associated Producers attraction.

PRODUCTION HELD UP.

Work on the production of "Blood Brothers of the Pines," the latest starring vehicle for Frank Mayo, has been held up for four days to allow for a complete revision of the story.

Winter Sale of Corsets



This sale is different from the ordinary corset sale we sees so frequently advertised where one brand is offered or a lot of strays are grouped at a price reduction. At this shop one finds no less than nine well-known makes of corsets, with a good range of prices and sizes. While we show a large collection of Lace Back models we wish to call particular attention to

Modart Lace-Front
One number in the lot is fancy material; very low bust, long skirt. Now selling at $3.98
Also one Fancy Broche, medium low bust, very long skirt at $4.98

Among the **Redfern Lace-Fronts** will be found two excellent models for slight figure, low bust, medium skirt, lightly boned, with or without elastic top, in very durable fabric. One is priced at ..... $4.98 the other, ... $9.98

Newcomb's CORSET SHOP
533 SOUTH BROADWAY

"See More" Styles — "See More" Values

617-619 S. Broadway

Fashion Sends Her First Spring Messengers —to— Seymour's

New Suit Styles

show a decided tendency towards individualistic modes!

—There are extremely smart, strictly tailored models of English Covert Cloth or Tricotine.
—the clever little box coat style.
—the handsomely braided effects, with bright Bulgarian sashes.
—the typically English Walking Suits, semi-tailored and many others.
—new arrivals, daily in our Suit Salons.

Priced $49.50, $59.50, $65.00, $75 up to $135.00



Spring Suit Special $35
—as sketched

—youthful model in mannish mixtures, with invisible stripes and checks, new flare sleeve.



There's Inspiration in the New Spring
Set as Sketched, $67.50

Millinery

New? Just glimpse their quaint, adorable shapes, their mystifying color schemes, the new materials Fashion has invented to enhance their magical charm! Here today and gone tomorrow! Never twice the same! Why attempt description!

See Them for Yourself!
—some priced even as low as $7.50.



Other Models Included
—jaunty styles suggestive of Spring, belted and button trimmed.

Wonderful Sample Line
OSTRICH FANS ¼ Off!
Seymour's



Each Spring Gown

tries to be as daringly different as possible from every other!

—but an artist's genius has guided them in their variations, and infinite skill has carried out the minute details of their designing.
—sleeves are long or short.
—skirts are plaited and ruffled in innumerable quaint effects.
—taffeta silk is high in Fashion's favor.
—Canton Crepe is also used most attractively, often being daintily beaded.

Fashion Insists on Turning Our Thoughts to Types of Youth and Beauty!

And each maid or matron may find among the countless new styles some particular model which lends her a new and charming aspect.



Can You Imagine More Alluring Prices?
$29.50, $49.50, $59.50, $79.50, and Up to $325

One of Seymour's famous $5 Shoe Sales Monday! See Ad., Page 39, Part III.

Final Clearance Prices on COATS and WRAPS

Values Most Extraordinary at Each Sale Price

$12 $17 $22 $27.50 $55 $65 $75 $85

and the Most Exclusive and Elaborate Wraps at $92.50 and $97.50

Final Clearance Wool and Satin DRESSES
at 3 SALE PRICES
$25, $37.50, $55



All Fur Trimmed SUITS
formerly selling at two and three times these
3 SALE PRICES
$25, $47.50, $67.50



Fur Coats and Capes ½ Price and Less

$350.00 Mink Shoulder Cape, now	$150
$525.00 Kolinsky Coat, reduced to	$225
$850.00 Jap Mink Coat, reduced to	$400
$895.00 Genuine Hudson Seal Coat, now	$450

Many other superb Wraps at similar reductions!

Fascinating New Effects in
Georgette and Crepe de Chine BLOUSES
(as sketched)
$5.00 and $7.50



As sketched, $5.00. Special $7.50

—in tailored effects with plaited edge; also with Tuxedo or Buster Brown collars, daintily designed with Venise or Filet lace.

Overblouses and "Ty-Ons"
Former prices to $25
NOW $7.50 TO $18.50
—White, flesh and suit shades.
—Richly beaded and embroidered.

Tailored and Novelty SUITS
final clearance at three
SALE PRICES
$25, $47.50, $67.50

SPECIAL!
Jersey Silk Petticoats **$3.95 and $4.95**

SPECIAL PURCHASE
SILK HOSIERY
Sale Starts Monday 9 A.M.
$1.45, $1.95, $2.35, $2.95, $3.85
—Street and evening shades

New shipment just received! All the new Spring styles and shades! All sizes in the assortment! All sizes, with lisle or silk tops, lace clox, all-silk Lace and Glove Silk Stockings. Savings you can't afford to miss!



1,500 Pairs
—from one of the best known makers in America today!

Seymour's Women's and Misses' Ready-to-Wear
617-619 S. Broadway
Downstairs Shoe Shop

WAR ROMANCE IS CULMINATED.

American Aviator Weds Beautiful French Girl.

San Antonio Flyer After Separation Gets Bride.

Met Wife at Tours During the Recent Hostilities.

BY ANNA LANE MORTON.
[SPECIAL FOREIGN CORRESPONDENCE.]

LONDON, Dec. 20.—The recent marriage here of George Fletcher Howard of San Antonio, Tex., to Mlle. Simone Marie France, of Tours, France, was, I learn, the culmination of a very delightful romance of love and war.

Mr. Howard served in the American Flying Corps during the war with great distinction and while stationed in Tours met the exceedingly pretty girl who is now his wife. It was a case of love at first sight on both sides, and when the American was ordered away with his squadron to another part of the theater of war, the lovers agreed to wait for each other until peace returned and as much longer after that as circumstances made necessary.

More than two years went by, and although Mr. Howard and Mlle. France corresponded regularly they could not contrive to meet.

JOINS RED CROSS.

She had joined the French Red Cross and he was sent to Russia, where, after hostilities against Germany had ceased, Mr. Howard became an official of the American relief administration. A few months ago that faithful swain wrote to Mlle. France telling her that he had been ordered back to London in order to report upon his work in connection with the European children's relief fund and that he wished her to join him there in order that they might be married as soon as possible.

So the pretty French girl without any hesitation made her preparations to leave her native land, and on Saturday, December 4, became Mrs. George Fletcher Howard at the Roman Catholic Church of St. Augustine's, Queen's Gate, London. The church, which is in one of London's fashionable residential districts, was crowded with friends of the bride and groom, the American officials from the Relief Administration at 12 Grosvenor Gardens being specially conspicuous while the United States Embassy was also represented.

DRESSED IN SATIN.

The bride wore a lovely gown of soft white satin with a short skirt that was completely covered by a wonderful veil of point d'Alencon, which formed a long train at the back.

There was a reception after the wedding at the Hotel Rubens (which is directly opposite Buckingham Palace) and then the "newlyweds" left town for a fortnight in Paris, at the conclusion of which they set off for Poland. They will make their home in Warsaw, their address being Kred y towa 8. Log 1—which looks like a special telegraph code, but which actually is an eminently desirable dwelling in one of Warsaw's fashionable boulevards. Mr. Howard continues to represent the American Relief Administration while in Poland.

WOMEN.

There have been women Free Masons in France since 1785, while in Spain women are admitted to many of the ordinary lodges on equal terms with men.

The first woman inspector of schools in Brazil has recently been appointed in Rio de Janeiro.

The number of women employed in shops and factories in the Argentine Republic has doubled within the last five years.

The Spanish Women's Crusade is the name of an organization formed to conduct an active campaign in Alfonso's kingdom to obtain legal equality for women.

From office girl and stenographer to the secretaryship of a $7,000,000 hotel corporation is the climb made by Miss Elizabeth Drielsma, of Chicago, in a dozen years.

The women of Lapland average only 4 feet 9 inches in height.

Five States in the November election chose women for State superintendents of public instruction.

The mother of Herbert Hoover was a preacher, after the casual Quaker fashion.

Mrs. Bertha F. Drabelle has been appointed a building inspector in St. Louis, with special supervision over department stores and other establishments where many women are employed.

Women in China are liberal patrons of the motion-picture shows.

Two thousand women are attending the University of Warsaw, the most of them studying law or medicine.

England's champion typewriter is Miss Millicent Woodward, who has a record of writing 169 words a minute—a speed which is faster than that of the average shorthand writer. Furthermore, she accomplished the feat blindfolded.

Miss Edith Phillip Smith, the first woman to receive a degree from Oxford University, recently arrived in the United States to take a special course in botany at Radcliffe College.

Turkey is the only country in Europe where there are no woman suffrage associations.

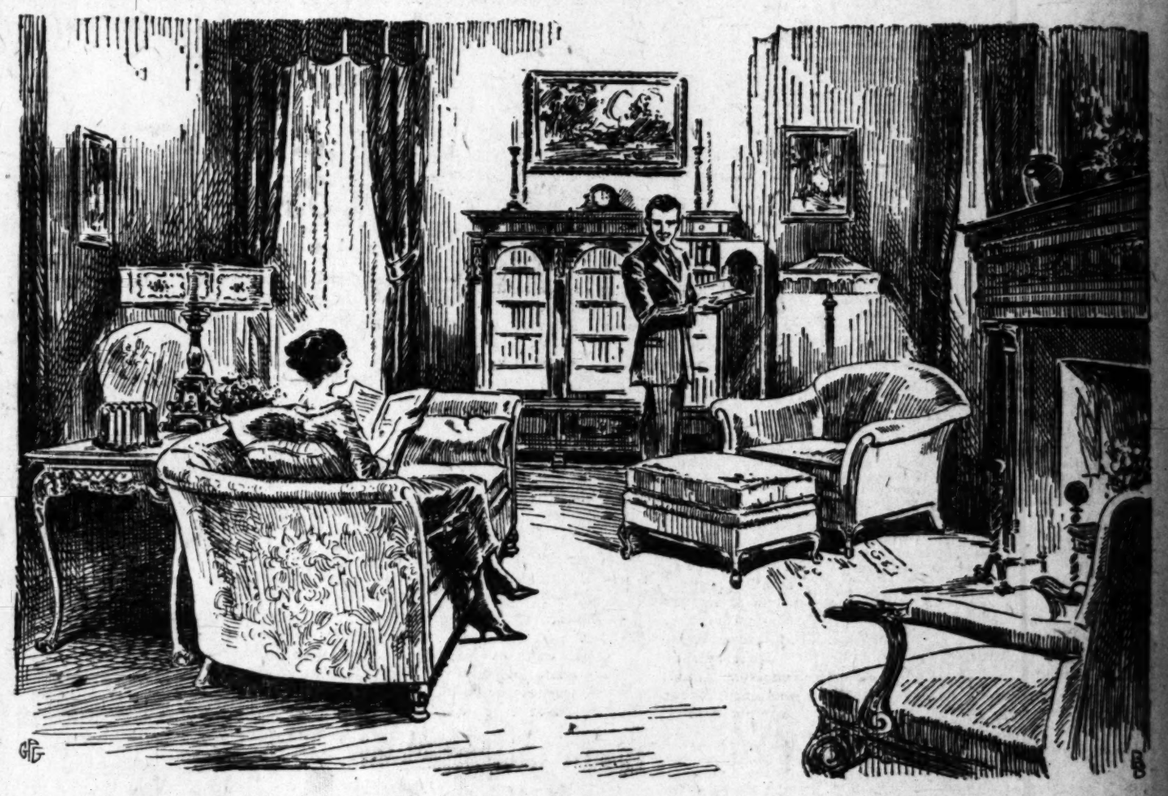
The first woman to fly from Paris to Morocco, a distance of about 1160 miles, made the flight in two days.

A wedding march played by a Chinese orchestra with tom-toms and other weird instruments featured the wedding of Miss Lois Baker, a graduate of Leland Stanford University, who was married recently in Tsing-tao to the American representative of the Standard Oil Company in China.

The women pearl fishers of Japan commence their work at the water at the age of 14 and are in the water almost all the year round, except in the coldest season from the end of December to the beginning of February.

"The Opportunity to Better Your Home":

Barker Bros'. Forty-first Great Annual Clearance!



THOSE WORDS—"The Opportunity to Better Your Home"—are rich in meaning for people who have planned and hoped and dreamed for many months of the time when circumstances would permit of their making a glorious reality of their home-ideal.

This wonderful Clearance, with its hundreds and thousands of articles of Furniture and other Furnishings for the home, offers a wealth of opportunity to you who love your homes, whereby you may acquire the home-needs, the home-comforts and the home-beauties that you so desire at prices which have been very substantially lowered.



The Opening Day —*Thursday, January 20*— is Barker Bros.' Day at the Adobe Electrical Home

Thursday, the first day that this new, up-to-the-minute model home will be open to the public, has been set aside as "Barker Bros.' Day"—the day when Barker Bros.' patrons are *especially* invited to inspect this home, which has been built as a model of Spanish architecture and electrical convenience, and which Barker Bros. have furnished and decorated in accordance with the highest ideals of artistic livableness.

The Adobe Electrical Home is located on Larchmont boulevard, at Second street. If you go by street car, board a West Sixth Street car marked "Melrose" and ride to Second and Larchmont.

Hours, 2 to 10 p. m.

Every **part** of your home—the living-room, library, drawing room, hall, bedroom, dining room, breakfast room, kitchen, nursery, sun-room or veranda—may be improved very materially at a sum much smaller than would be possible at the regular prices.

For **every department** at Barker Bros.' has contributed to the strength of this event to such a degree that, as forecasted, it has proved to be the greatest Clearance in all our forty-one years.

The varieties are practically boundless—the values are all that supreme quality and extreme reductions can make them!

The Entire $430,000 Stock of Living Room Furniture

Is included in a sweeping clearance, with nothing reserved. Hundreds of distinctively designed decorative articles; one of the most comprehensive assortments of overstuffed furniture in the West; an unusual showing of mahogany-and-cane combinations, in the various upholsterings; tables of all sorts; desks; secretaries; bookcases; in fact, every kind of furniture that makes living-rooms livable, in all designs and all finishes—are offered for your selection at discounts that speak for themselves.

Entire Stock of Bedroom and Boudoir Furniture

Too, is included—about $300,000 worth, in all. Surely, those three large floors of beds, dressers, dressing tables, vanity dressers, chiffoniers, chifforobes, writing desks, chairs, bedside tables, etc.—some representing the various period styles, others having graceful lines all their own, and in all the desired finishes—there is enough furniture, either in single articles or en suite, to make every bedroom in Los Angeles, from the simplest to the most pretentious, take on new glory—at a curtailed cost.

$200,000.00 Worth of Dining and Breakfast Room Furniture

is one of the important features of the Clearance. Here, you may select any sort of furniture, from a small, refined dining-room set of oak at $67.50 to a large, sumptuous suite in any one of the period styles and finishes, with the assurance that you are getting the unusual in value.

Even the Famed "Quality Reed" Furniture

in a pleasing variety and an extraordinary line of Grass furniture and Fiber furniture are offered in the Clearance at prices which we believe it would be impossible for us to offer at any other time.

The Entire Stock of Drapery and Upholstery Fabrics

—totalling in value $175,000—is repriced at Clearance discounts.

$250,000 worth of Linens and Bedding is embraced at important reductions.

The entire stock of Art and Gift Wares is repriced at reductions of at least 15%, and in many cases, even 50%.

In addition to these prominent features, there are quantities of:

—Rugs and Carpets
—Wall Paper
—Children's Furniture
—Dolls and Toys
—Baby Carriages
—Mattresses of Barker Bros.' Own Make
—Simmons Metal Beds and Box Springs
—Vacuum Cleaners
—Housewares and Kitchenwares
—Stoves, Refrigerators and Kitchen Cabinets
—Electrical Equipment

—at the usual significant reductions.

No stone has been left unturned to make this the Greatest Clearance not only from the standpoint of the amount of merchandise involved, but the one with the farthest-reaching influence, by which the greatest possible number of homes may feel the invigorating effect of improvement and progress.

Mail Orders Filled at Clearance Prices

The Exchange and Bargain Basement Will Accept Your Used Furniture in Payment for New

Barker Bros
ESTABLISHED-1880

Complete Furnishers of Successful Homes

Broadway Between Seventh and Eighth

Los Angeles Sunday Times

SUNDAY MORNING, JANUARY 16, 1921.

Part IV: 12 Pages
COVERING THE COUNTRY.

CLASSIFIED INDEX.

PART IV. Page

Agents 1
Apartments 1
Articles for Sale 1
Automobiles 1
Automobiles for Hire 1
Automobiles for Sale 1
Automobiles—Trucks 1
Automobiles Wanted 1
Auto Repairing 1
Auto Supplies 1
Bicycles 1
Boats 1
Building Materials 1
Business Announcements 1
Business Chances 1
Business Opportunities 1
Business Property 1
Business Services 1
Cemetery Lots 1
Contractors 1
Dancing 1
Dentists 1
Dressmaking 1
Educational 1
Electrical Supplies 1
Employment Agencies 1
Exchange 1
Financial 1
For Rent—Apartments 1
For Rent—Business Property 1
For Rent—Furnished Rooms 1
For Rent—Houses 1
For Rent—Miscellaneous 1
For Rent—Offices 1
For Rent—Stores 1
For Rent—Unfurnished Rooms 1
For Sale—Apartments 1
For Sale—Business Property 1
For Sale—Houses 1
For Sale—Lots 1
For Sale—Miscellaneous 1
For Sale—Poultry 1
Furniture 1
Furniture Wanted 1
Help Wanted—Female 1
Help Wanted—Male 1
Horses, Vehicles, Harness 1
Hotels 1
Instruction 1
Lodges 1
Lost and Found 1
Machinery 1
Manufacturers 1
Medical 1
Miscellaneous 1
Money to Loan 1
Motorcycles 1
Musical 1
Partners Wanted 1
Personal 1
Professional 1
Real Estate 1
Rooms and Board 1
Salesmen Wanted 1
Situations Wanted—Female 1
Situations Wanted—Male 1
Stocks and Bonds 1
Storage 1
Tents 1
Trade 1
Typewriters 1
Wagons 1
Wanted to Buy 1
Wanted to Rent 1
Wearing Apparel 1
Wholesale Houses 1

LOST AND FOUND.

LOST—

COLLECT RECEIPT BOOK OF AMERICAN RAILWAY EXPRESS. FINDER NOTIFY BLOOM FILM LABORATORIES, 7520 SUNSET BLVD. PHONE HOLLY 4015. TEN DOLLARS REWARD.

LOST—ANIMALS LOST OR STRAYED will be taken care of for a reasonable time if brought to the S.P.C.A. at 1412 South San Pedro street. To make inquiry, call, or phone 22142. Also, if owners of animals no longer desiring to keep them will bring same to S.P.C.A. we will endeavor to find good homes for them.

LOST—Hand satchel, small satched containing valuable only to owner; some money. If found kindly phone Ver. 4092. Reward will be paid. BOB'S MKT., 4252 S. Vermont.

LOST—$50 reward offered, no questions asked, for information leading to recovery of table silver taken from my home on Van Ness ave. Articles engraved "R.", some "M.M.M." PHONE 65038.

LOST—Purse between 6th and 7th on Grand, containing about $60, checks and currency. Phone 12311. Liberal reward. Return to COMMON SENSE BEAUTY PARLORS, 902 Brack-Shops.

LOST—Lady's blue suit trimmed with black braid, in vicinity Fourth and Westminster, Fourth and Van Ness, or Fifth and Western. Return to 407 WESTMINSTER. Phone 567333. Reward.

LOST—Dark brindle Boston terrier, answers to the name of "Trix." Weight about 18 pounds, license No. 14193. Write R. HOLMES, 1617 Pullen ave., or 440 Pico st., and receive reward.

LOST—Monday, downtown district, woman's gold cuff pin, date 1910. Also Phoro, engraving, pale long taupe kid gloves. Return for reward to MRS. PITHIAN, Woman's Dept. Capital Life Insurance Co.

LOST—Owner would appreciate it if party who picked up brown Pom for belt at the corner of Eighth and Broadway would phone 10713.

LOST—Black fox scarf, Friday afternoon, Ventura road. Recovered by Studebaker car, Bettner on Hotel Savoy, Los Angeles. Reward. ANNA PORTERFIELD

LOST — Ether at Venice or Santa Monica Blanc, in the form of wreath, set with pearls and diamonds. Return to 69 STEPHENSON AVE., Pasadena. Reward.

LOST—Lady's gold watch, leather and metal bracelet, between Santa Monica piers, last Sunday. Reward. 123 CENTRAL AVE., Ocean Park.

LOST—LIBERAL REWARD FOR RETURN AUTOMOBILE RUG LEFT MASON THEATER, TUESDAY NIGHT. CALL L. S. P., 10508.

LOST—Old-fashioned white cameo brooch set in filigree. Intrinsic value small but sentimental; elderly lady's gift; reward. Over 210 STORY BLDG. and receive reward.

LOST—Will lady seen picking up lady's gold cuff pin, date 1910. Also Phoro, engraving, pale long taupe kid gloves. Return for reward to MRS. PITHIAN, Woman's Dept. Capital Life Insurance Co.

LOST—Owner would appreciate it if party who picked up brown Pom for belt at the corner of Eighth and Broadway would PHONE

Los Angeles Sunday Times.

JANUARY 16, 1921

WANTED—HELP—Male. Miscellaneous.

WANTED—

DO YOU WANT A BETTER JOB? Learn the automobile and tractor business and be one of a good paying lot, in open demand all over the country. Only few weeks required under our practical system of training. Real garage and repair shop experience on all kinds of engines, starting, lighting and ignition systems, storage batteries, etc. Also painting, machine shop practice, etc. No previous experience required. Visit our big interesting school and see for yourself how hundreds of men are bettering themselves and preparing to earn big money in this business. Don't decide anything until you see the standard of America's most successful automobile school this year. NATIONAL AUTOMOTIVE SCHOOL, 805 S. Figueroa. Catalogue FREE. Visitors welcome. (See 1st adv.)

WANTED—

POSTOFFICE CLERKS
LETTER CARRIERS
RAILWAY MAIL CLERKS
Want 30 BOYS, one 18 or MEN under 45, of fair education, sound, to prepare for examination; common sense only required. Beginning SALARY $1400 TO $1900 YEAR. Excellent promotion. Good hours. Permanent. Preparation in your home study. MR. HOFF, 726 Story Bldg. Hour Monday, 11 to 5 p.m. (See 1st. Ad.)

WANTED—High grade flour salesman, one familiar with city trade preferred. Results produced will make salary. State experience and give reference in your first letter. Address R, box 503, TIMES BRANCH.

WANTED—

Two boys with wheels over 16 years old, $75 per month; steady employment. Apply Sunday, 11 a.m.

FEDERAL TELEGRAPH CO.,
628 S. Spring st.

WANTED—

EX-SERVICE MEN
SOLDIERS, SAILORS, MARINES
to qualify at once for
RAILWAY MAIL CLERKS,
CUSTOMHOUSE CLERKS, LETTER CARRIERS,
IMMIGRATION AND INTERNAL REVENUE POSITIONS
$1400 to $1900 a year. Wartime salary opportunities for those entering the honorable, pleasant service of Uncle Sam. 721 Story Bldg.

WANTED—SERVICE MEN
FREE COURSES AT BY-O. SCHOOL
Beginning next Monday, the C. school classes in architectural drafting, mechanical drafting, machine design, bookkeeping, typewriting, wireless, electrical arc, brazing, typewriting, journalism, English, electricity, house wiring and others. Enroll at once. Phone 10-7300, or call at 409 Story Bldg. HULL C. Reilly, principal. No charge for tuition.

WANTED—AT ONCE, 5 LIVE-WIRE SALES-MEN; EXPERIENCED IN SELLING REAL ESTATE, WHO CAN CLOSE SALES; REAL PROPOSITION; PROVEN EVERY DAY. COMMISSION BASIS. $5000 PROFIT IN 90 DAYS. CAL EXCURSION MONDAY, 10 A.M. SHAFER, 306 HILL ST.

WANTED—

CUSTOMHOUSE AND
INTERNAL REVENUE CLERKS
BRIGHT, CAPABLE MEN over 18, under 50 years of age, should prepare for Civil Service examinations, soon to be held. Full particulars free. Future—Fine Home. Interesting work. Steady employment. Write today. Address Civil Service Information Bureau, 1000 Metropolitan Bldg., Los Angeles, Cal.

WANTED—

To start as messenger boy. Work up for education; ONE WITH WHEEL PREFERRED. Apply at 9:30 morning, Business Office, First and Broadway.

WANTED—10 boys 16 to 18 years of age to learn the printing business. Apply Mr. SMITH, Times Business Office, First and Broadway.

WANTED—Boy to work in store, 16 to 18 years of age; one who is willing to learn the business and who can be depended upon; one who is doing special work in school preferred. Apply in person, 9 to 10 a.m. Monday, 1 to 2 p.m. Monday, 1 to 2 p.m. Tuesday, 1 to 2 p.m. Wednesday, 1 to 2 p.m. Thursday, 1 to 2 p.m. Friday, 1 to 2 p.m. Saturday, 1 to 2 p.m. Sun

WANTED—HELP—Female.

OPERATORS
EXPERIENCED
ON
BONNAZ
EMBROIDERY MACHINE.
APPLY AT ONCE.

JOSEPH ZUCKIN,
740 S. LOS ANGELES ST.

WANTED — EXPERIENCED MILLINERY MAKERS. IN EXCLUSIVE HAT SHOP. BELEN'S 705 WEST 5TH ST.

WANTED—HEMMER.
Experienced hemmer on fine shirts. Steady work. Apply 617 WEST SHIRT FACTORY, 1147 San Julian st., corner 12th.

WANTED—Experienced operator on carding machine for silk dresses. Apply 312 a Hill st., S. SMITH.

WANTED—FIRST-CLASS OPERATORS AND FINISHERS ON SILK AND WOOL DRESSES. YOGUE DRESS MANUFACTURING CO., 530 S. LOS ANGELES ST.

WANTED—Women to do sanding in finishing department of furniture factory. Good wages and steady work. See MR. SLAVICK Monday, 1219 Palmetto St., 2nd floor.

WANTED—Experienced finishers on gowns, none others need apply. 8 a.m. Monday, 1570 SUNSET BLVD.

WANTED — Millinery makers, experienced only need apply. BUTLER-SCHUTZ CO., 640 South Broadway.

WANTED—Tourers on ladies' clothes, also experienced distributors. Apply EXCELSIOR LAUNDRY, 424 S. Los Angeles st.

WANTED—SCREEN BAR CHOCOLATE DIPPERS. EXPERIENCED ONLY. APPLY 5TH FLOOR, 428 BOYD ST.

WANTED—5 first-class waist makers. Apply 217 W. 9TH ST. Neff Dress making.

10 o'clock Monday morning.

WANTED—Experienced nainsie girls. ANGELUS HOSPITAL, corner Washington and Trinity.

WANTED—First-class skirt maker, good position for right party. Address M, box 511, TIMES BRANCH.

WANTED—Experienced union special 2-needle machine operator on men's shirts P. A. NEWMARK & CO., 308 S. Los Angeles st.

WANTED—First-class finisher on men's coats, 1 and 2 pants. SAN FERNANDO BLDG., 406 S. Main st.

WANTED—Girls on power machines, steady work, good wages. SUNSET CLOAK CO., 739 S. Los Angeles st., 7th floor.

WANTED—Designer for ladies' garments. DAVIDSON & CO., 752 S. Los Angeles st., 4th floor.

WANTED—Young woman as binder helper. Permanent position. Good wages. Apply LONGFELLOW-LINDER CO., 220 E. 4th.

WANTED—Experienced chocolate dippers. None other need apply. 1226 Factory Place, or MISSION CANDY CO.

WANTED—Experienced proof reader. TAILOR & STONE CO., 232 Neo High st.

WANTED—Finishers and drapers at once. Apply 1 to 2 p.m. No Sunday work. WAGNER & BERG, 1127 S. Hope st.

WANTED—Experienced help in gowns. 759 W. 7TH ST.

WANTED—Operators who can operate dresser, on power machines; $14 S. Spring, 3rd floor.

WANTED—Girl operators on Jersey jackets; $14 S. SPRING, 3rd floor.

WANTED—Girl who can operate skirts, also on power machines; $14 S. Spring, 3rd floor.

Household and Domestic.

WANTED—

GIRL FOR GENERAL HOUSEWORK IN SMALL FAMILY OF ADULTS. RELIABLE LOCAL REFERENCES REQUIRED. MUST BE GOOD COOK. NO WASHING REQUIRED APPLY 435 LORRAINE BOULEVARD, WINDSOR SQUARE. GET OFF WEST SIXTH STREET-MELROSE CAR AT LORRAINE BOULEVARD, THEN WALK SOUTH TO 435 APPLY IMMEDIATELY.

WANTED—A refined companionable working housekeeper. Protestant, not over 40 for one lady. Personal laundry and one maid kept. Must be plain sewing and mending. Good salary. Call MR. ——, Room 1 after 6 p.m. morning.

WANTED—AT ONCE.
Refined young woman between 20 and 30 years of age to assist in care of children and general housework. Good position for right party. Call MR. ——, Room 1, 1st floor, 1000 W. 23rd place (no car).

WANTED—Experienced cook, general housework, $60. Apply 1 to 3 p.m. 1000 W. 23rd place (no car).

WANTED—Lady and gentleman, special attention to cooking, no washing, $100 and $140 per month. Apply 1 to 3 p.m. 1000 W. 23rd place (no car).

WANTED—Colored maid, $40; white girl for cooking, $50; 2 in family, $60; cook and waitress, $60; 2 in family, $60; cook and waitress, $60; 2 in family, $60; cook and waitress, $60

WANTED—SITUATIONS. Male.

Farm and Garden.

WANTED—Position as ranch superintendent or poultry manager. American, age 30, married; business builder 16 years; farming and stock breeding. Open for proposition embracing full responsibility for complete management and development. Thoroughly understands laying out practical equipment; believes breeding records and correspondence part of eagerness. Address M. box 208 Times office.

WANTED—General foreman superintendent; executive developing large holdings; unimproved land. Any kind gardening, farming; planting to trees on large scale. Constructing reservoirs, dams, water systems, fences; 14 years California experience; commercial, efficient. Local references. Give me interview. Address B. box 208 TIMES OFFICE.

WANTED—Married man, no children, wishes position caring care of citrus ranch. Fifteen years California experience. Can handle and make tractor; also five-horse teamster. Address P. box 427. TIMES BRANCH.

WANTED—Position of chief, or manager of large citrus or deciduous orchard. Have had years of experience in growing and harvesting. Can give best of references. Address T. A., 2006 Hillcrest Drive, Los Angeles.

WANTED—By competent gardener, 35, single, life practical; best reference; private place preferred; Hancock Park district. Phone 13th January after 1st February. BOX 212, Glendale, Cal.

WANTED—Young man wants general farm work; good milker. Address P. box 428, Times branch.

WANTED—Position as gardener, steel steady position in private place; thoroughly experienced, best references. Phone WILSHIRE 2906.

WANTED—Gardener's helper or handy man, in private residence; middle-aged; automobile, electric section, exciting; 40c per hour; or permanent. STRONG, 20850.

WANTED—Position as gardener, single man, wife can do cooking; no children; 40c per hour. Address P. box 453, Times branch.

WANTED—Position as gardener; single man; can handle with tools; M., 11774 S. Figueroa.

WANTED—Young German wants work on ranch with team and board. Little experience. Price reasonable. Address letters to 257 N. Cleveland ave., Los Angeles, Cal.

WANTED—Position as gardener; married man, no children, on ranch or date; can take company charge; modern conveniences. Address P. box 427, Times branch.

WANTED—Wants man, 24, good milker as ranch. Address R. box 284, Times office.

WANTED—Gardener, experienced, exp. pruner, A 1 ref.; wife, cook; no Hottentots, 15429.

WANTED—Gardener, single man, good worker, fine or steady; wireless 80, 2255-J.

WANTED—By expert gardener and home man, capable; $125 mon.; personal work, fine private place; best of references. 27 Dorris Place, Pasadena.

WANTED—Position as gardener, single man; capable; $125 mon.; personal work, fine private place; best of references. P. DORRETT, Phon 2-1

WANTED—Boy 17 years old wants work on ranch. W. LEE, 1312 Mozart st.

WANTED—Gardener, Japanese cook, all kinds of trees furnished GARVANZA 1585.

Woman Servants, Caretakers, Etc.

WANTED—Japanese art student wants half days cook and clean; housework or draw some class; reasonable. Phone 612 week 3-12 Wash. 948 KINGSLEY HILL AVE.

WANTED—By reliable, middle-aged man, position as engineer and fireman; best of care with rebs. Address P. box 240. TIMES BRANCH.

WANTED—Position as caretaker or manager apt.-house, or rooming-house, thoroughly experienced. Address O. box 264. TIMES OFFICE.

WANTED—Position by Japanese school boy; references. PHONE HOLLYWOOD 4966.

WANTED—Japanese cook wants position, family, 17381 FRANK, 238 CLAY ST.

WANTED—Position as janitor or janitress. Phone First class, colored. VER. 5599.

Decorating, Painting, Paperhanging.

WANTED—Father and son good work, saint; lot of paperhanging, inside or out; special prices to apartments. Neat, clean workmen; we do our own high-class buy; refer to work, best material. We are not; be interested in nicking you. JACK SPRATT AND MERRY. 1-12 week

WANTED—PAINTING AND TINTING. Also decorating by 2 brothers, 18 years established here. 2000 satisfied customers; good prices, first-class work; by day or month. We deliver the goods. Wil. 5660.

WANTED—Painting, paperhanging, tinting and kalsomining. Prices low as consistent; best workmanship guaranteed. A SCHAFFER, 1012 E. 41st st.

WANTED—Roof painting, interior and exterior painting, tinting, paperhanging; by day or contract. Call Sunday and evenings. Wil. 5660.

WANTED—Work, house painting, tinting, paperhanging, plaster patching, lowest prices, best materials, workmanship guaranteed. Call 41206, FACTER.

WANT, D.—Kalsomining, Painting, Tinting. Mr. Mayo knows business. Clean nickname WEST 7444.

WANTED—Painting, tinting, etc., by day or contract; equipment furnished; rate $7 per day. PHONE 61042.

WANTED—Painting, papering and tinting, work guaranteed. Reasonable. SO. 61876W. 314 W. 60th st.

WANTED—Painting, tinting, paper hanging. W. A. OSBOURN, 52, 8 Plaver. Drive, 48251.

WANTED—Painting, Tinting, Paperhanging, Floors. Reasonable. Best prices, living rates. SO. 5348-J.

WANTED—Painting and kalsomining to paint, and tinting done, rates reasonable. W. A. PAYNE, R. E. 3252.

WANTED—Carpenter repairing, all kinds of odd jobs; work guaranteed. Price reasonable. Phone 61042.

WANTED—Carpenter 4-3 mak. bungalows are remodeling a specialty. W. SCOTT, 2nd.

WANTED—Will fix your old house up so it will sell for the price of a new; estimate free. 1722 Grand, State Hotel.

WANTED—Get my estimate on your building, new or alteration. Address O. box 29 TIMES OFFICE.

WANTED — Painting, tinting, reasonable prices. Quick service; clean workmen. Call 61042.

WANTED—Painting, paperhanging that pleases; see me first. Prices cheapest, material best. References. VERMONT 728.

WANTED—Work of us will please right and cheap. PAINTERS, 132 N. HILL, 67 Phone 14856.

CARPENTERING, pipe fitting, or any work around the house; price reasonable. W. THOMSEN, Vermont 6002

WANTED—Tinning, carpenter, building, remodeling, repairing; right price; work guaranteed. MAIN 8406.

WANTED — Any other and son need work painting, tinting, handling, first-class work, low price, let us figure. 70774.

WANTED—Carpenter and builder, bungalows, cut and put together cost, nine work. Phone BROADWAY 8356.

WANTED—Carpenter-ing, alterations and any work in line of cement work. Reference. BOYLE 1883.

WANTED—PLASTERING, AND REPAIRING. 61 Sichel.

WANTED—Carpenter work, fine repairing. Estimates free. Phone SOUTH 501.

WANTED—Carpenter, $7 per day; jobbing, repairing. Phone 25502 after 10 A.M.

WANTED—Carpenter work by contract or day. PHONE 27798

WANTED—Carpenter work, new or old. Phone 21108. G. E. COOPER.

WANTED—Carpenter work at normal prices; no or day work. 18811.

WANTED—Situation by reliable, experienced carpenter; work by day or contract. Address P. box 276. TIMES OFFICE.

WANTED—Carpenter work, new or old; reasonable. Phone 61042

Los Angeles Sunday Times.

TO LET—ROOMS.
Furnished, Unfurn. Hskpng. Board.
Housekeeping.

TO LET—Small shack, furnished, 2 blocks from Lincoln Park, suitable for bachelor; $12 per mo. Take Sierra Vista car to Alhambra st., walk east 2 blocks. JOHN E. YOUNG.

TO LET—Furnished bedroom with running water, sleeping porch and dressing-room. Housekeeping privileges. Private residence, Wilshire district. For two ladies, couple or mother and child. Rent $65. 51769.

TO LET—Ultra-tire sunny 2-room suite in lovely Hollywood home. Housekeeping privileges; garage. Adults only. 5600 HOLLYWOOD BLVD.

TO LET—2 furnished bedrooms, bath, with use of kitchen-room, kitchen, $10 week. Pico car, set off Normandie, 2 blocks south. 2014 CAMBRIDGE ST.

TO LET—Newly furnished room; private home. Private entrance. Kitchen privileges. Fine location. Reasonable. Garage if desired. 1035 W. 79TH ST.

TO LET—Nice sunny room with kitchenette; gas and electricity. $20. 1024 E. 28TH ST.

TO LET—Furnished front room, use of kitchen, business lady. BOYLE 3661.

TO LET—Large corner front room with kitchen privileges. 1237 S. HOOVER.

TO LET—2 furnished housekeeping rooms, adults only. 302 E. 61ST ST.

TO LET—2 furnished modern housekeeping rooms, bath. Boyle 3626. 953 VALVERDE.

TO LET—Housekeeping room for woman; private yard (in the rear).

TO LET—Nicely furnished housekeeping suite, $15. Phone South 394. 4102½ S. MAIN.

TO LET—3 rooms, furnished for housekeeping. 353 BRENT ST. Pico 3058.

TO LET—Light housekeeping room; large, airy; on car line. 4150 STEPHENSON.

Rooms and Board.

TO LET—Have leased unique family mansion, wish to assemble permanent, congenial "few" for board; brewhouse over boors; musicians and writers who have arrived, interested. Cosmopolitan chef, luxurious old world atmosphere. Strictly high class. Ready Feb. 1. Price $65 to $125 each. Address P. box 360 TIMES OFFICE.

TO LET—One single room and one large room with sleeping porch; give 2 meals a day; 15 minutes from town, in Wilshire district; references desired. Call 5553054, or address P. box 382, TIMES BRANCH.

TO LET—Want young man to share comfortable quarters with two others. Spacious room with study, sleeping porch, private bath, home cooking and atmosphere. Rent $30. Adams location; garage. Reasonable. PHONE 24480.

TO LET—Nicely furnished room with board for 2 adults; also room with sleeping porch, private family, furnace heat. West Adams district. 1 block from car line. Garage if desired. Call 558264, or address P. box 424, TIMES BRANCH.

TO LET—Wanted: Man and wife for room and board in finest residence district in city. No objection to one child over 4 years. Garage if desired. Call 558264, or address P. box 424, TIMES BRANCH.

TO LET—WOULD LIKE TO GIVE THE BEST OF CARE TO INVALID FROM CARROLL'S CONVALESCENT HOME. 3019 S. VERMONT. PHONE WEST 4373.

TO LET—BELVEDERE SANATORIUM, 917 Boyle ave. Rates $22 for ambulatory patients; $18 up, according to requirements. Special attention to food.

TO LET—Wanted: Two men to share large front room in private family in fine district; 15 minutes from town; 2 meals a day if desired. Call 558264, or address P. box 424, TIMES BRANCH.

TO LET—In Hollywood, large comfortably furnished room. Breakfast and evening dinner. Gentlemen only. Phone 24480.

TO LET—Desirable rooms for business people. Meal location. Private bath and shower. Breakfast and evening dinner. 1035 S. FIGUEROA, corner 16th.

TO LET—A Christian Scientist has opened her home for desiring quiet place to rest and study. Room, board $40 month. Near Ocean Blvd. 526 AVE. P, Coronado, Cal.

TO LET—Nicely furnished room, joining bath; phone, 2 or 3 gentlemen or business ladies. Kitchen privileges. Reasonable. Ref. 1064½ E. 54TH. Vt. 4678.

TO LET—Room and board for mother and child; care given to child during the day. Take 30th st. car, get off at Normandie ave. 2927 W. 30TH ST.

TO LET—Sunny bungalow heated front room in private home. Suitable one or two. Breakfast and 6 o'clock dinner. Business girls preferred. 72508

TO LET—In private home. Nice, airy room and board for one or two; refined gentleman employed; also garage. 527 WEST AVE. 52. Phone 59289.

TO LET—Child to board and room. Best of care in private home. Room for parents. HOLLYWOOD 7153.

TO LET—Pleasant room in congenial home for two gentlemen; both; excellent home cooking. Wilshire district. 51765.

TO LET—Large room with board in modern home; all conveniences; references. Address R. box 367, TIMES BRANCH.

TO LET—First-class board and room, home of refinement; private style, single meals, meal tickets. 1518 W. 12TH ST.

TO LET—Room and board, private family, close in; West Adams district. Front room. Phone, Call 55166.

TO LET—Room and board on mountain cafe; ranch; $12 per week. RANCHO TAPO ALTO, Santa Susana, Ventura co.

TO LET—To gentleman, room, serves breakfast and evening dinner, close to Moneta car line. 233 W. 46TH ST.

TO LET—Board and room, refined private family. Large well furnished room. Phone for couple. 2424 W. 23RD. West 2105.

TO LET—Furnished bedroom; two girls employed. Can give meals. 1036 W. 12TH. (Rear.)

TO LET—Private home for invalids. Best of care. Terms reasonable. Garvanza 1547. 6179 BOYD BLVD.

TO LET—Board $5 per week. Home cooking. MELROSE DINING-ROOM, 120 South Main.

TO LET—
Room and board. Refined private family; reasonable. Phone WILSHIRE 3711.

TO LET—Car 2 meals or elderly people. Sunny rooms, beautiful grounds, finest references. GARVANZA 1875.

TO LET—SOLARADO, nice sunny room, private family, breakfast, if desired.

TO LET—Room and board. Nice rooms, good meals. Reasonable. 536 E. JEFFERSON. Phone South 720.

TO LET—Large corner room in beautiful Wesdale home, suitable, furnace, heat, 2000 MIRAMAR. 557075.

TO LET—Desirable front room, suitable for people, with board if desired. 1606 W. 11TH. 57

TO LET—Room and board with congenial Jewish family; lovely Westlake home. 1003 S. ALVARADO.

TO LET—Large sunny bedroom, nicely furnished; suitable for couple. Home privileges. 2139 W. 23RD ST. West 2105.

TO LET—Elegantly furnished room with board; in private family. 3300 S. FIGUEROA. 52

TO LET—Room and board for young men and women, employed. Phone SOUTH 3661.

TO LET—In-laws' sleeping porch with table board for one, $15 per week. 310 N. NEW HAMPSHIRE. 597163.

TO LET—2 large rooms with board, West Adams home. Gentleman, 74037.

TO LET—Nicely furnished room with board; private family. 1220 W. 42ND PL.

TO LET—Aged, semi-invalid cared for. Rates quarterly, semi-annually. 1453 W. 40TH ST.

TO LET—Want 2 gentlemen boarders. $35 per month; close-in. 642 W. 36TH PL.

TO LET—Board and room in private home. 1027 NORTH MANSFIELD.

TO LET—Old people and convalescents boarded and cared for. SOUTH 164.

TO LET—Room and board for boys. Beautiful home. Reasonable. 1638 LAKE. 51218.

TO LET—Wanted refined girl to room in private family. Board if desired. PER 4412

TO LET—Storeroom, furnished, fitting, business purpose, children taken. 1928 E. 33RD.

TO LET—2 large front rooms with board for two adults. Clean. 726 W. 54TH PL.

TO LET—Room and board. 1932 ARAPAHOE st. Take Washington car. $10.50 week.

TO LET—Room and board for gentleman. 1011 SUNSET BLVD.

Rooms and Board for Children.

TO LET—Widow, former nurse and teacher, living in fine country, wishes to board one or two boys, 7 to 10, to be trained at home with her little son to attend near-by school. Write R.F.D. No. 2, Box 242, LOS ANGELES.

TO LET—I have a little girl 4 years old, and would like to board her with a good, kind Mother's care and Christian home. Home modern, cozy and dry. $30 a month. MRS. GRACE JORDAN, 3402 Pasay ave., Burbank, Cal. R.F.D. No. 1, box 36.

TO LET—Room to business couple with child, or would board child. You can cook in breakfast and do your washing. LIN. 3652.

TO LET—Nurse will board boy around 4 years; motherless children excepting my own. 145 S. GRIFFIN AVE., north Brand.

TO LET—Boys will have military training, education home, board and room, for the price of board, at KING'S MILITARY ACADEMY, 5220 Stratford Road. Gar. 1674.

TO LET—Room and board for infant or new-born baby; refined home; hospital. Address J. box 207, TIMES OFFICE.

TO LET—Southern home and motherly care for a little girl, 18 months to 2 years. 478 W. COLORADO ST., Glendale.

TO LET—Wanted child to board. Not over two years old preferred. South 2508-W. 1220 WEST 54TH PL.

WANTED—Will care for 3 little girls in my home by the month. LINCOLN 2228.

TO LET—Aged children to room and board. 26344.

TO LET—Good board and care given to children of business people. WILSHIRE 5084.

TO LET—Little girls, $6 per week. 1216 N. BERENDO.

Hotels and Rooming Houses.

TO LET—

ROOMS—ROOMS—ROOMS.

HILLWELL HOTEL

324 S. GRAND AVE.

NOT THE PLACE FOR AUTO PARTIES.

RATES REASONABLE.

TO LET—New furnished hotel, hot and cold running water in every room, shower and tub bath, new phones, good service. Rates per day, $1 up. HOTEL TRIPPO, 312 South Broadway (upstairs). Old Plaza Church and N. Main cars.

TO LET—THE SUMMIT, 502 W. Washington. Rooms suitable for 2; continuous hot water in every room.

TO LET—ROOMS.
Furnished, Unfurn. Hskpng. Board.
Hotels and Rooming Houses.

TO LET—Garland Hall, 726 Garland ave., best American plan hotel in Southern California; excellent table, beautiful grounds; walking distance center of town. MAIN 8782.

TO LET—HOTEL DICKINSON.
ON BEACON. 8TH AND 9TH.
CLEAN, LIGHT, AIRY ROOMS.
REASONABLE RATES.

TO LET—HOTEL WREST-DELL, 1007 S. Olive. Six sunny, newly furnished outside rooms. Rates $45 up. Board $50 a month per person. W. 2582 ST. West 6582.

TO LET—FLATS—Furnished.

TO LET—$85. FURNISHED FOUR-ROOM BUNGALOW. New. Ready for occupancy January 22. In bungalow court, Wilshire district. Attractively furnished, 6 months' lease or $95 from me, to me.

$115—SIX-ROOM UNFURNISHED corner bungalow, Wilshire district. Just completed; 3 bedrooms, tile bath, shower, garage. 9 months or longer. Will sell; easy terms. Owner, phone 24 Chevy Chase Trail at once. CALL MISS MARTIN. AUTO SERVICE.

551 S. Western ave. 567844. 567923.

TO LET—To small, desirable family. No. Wilshire district, lower floor of duplex; clean, attractive, furnished; 2 large rooms, completely and artistically furnished. Hardwood floors, good rugs, piano, mahogany and wicker furniture, furnace, garage, beautiful S.E. corner bedrooms, twin beds, also disappearing bed in living-room, 2 dressing-rooms, clean white kitchen, 2 laundry trays on back screen porch. $100 monthly on lease. PHONE 13975.

TO LET—Beautifully furnished close-in Wilshire flats. Immediate possession. All prices.

HARRY GROSSMAN,
203-4-5 Haas Bldg., 4th and Broadway
Phones 64374, Main 1365, 62471.

TO LET—
WILSHIRE FURNISHED FLATS.

We have for rent several very attractive flats, completely furnished, for 2 persons, ranging from $110 to $250. See Miss Miller today.

FRANK MELINE COMPANY.
Wilshire at Vermont. Wil. 1464.

TO LET—BEAUTIFULLY FURNISHED 4-ROOM FLAT, SOMETHING ALTOGETHER OUT OF THE ORDINARY EVERY CONVENIENCE. A HOME FOR PEOPLE OF TASTE AND DISCRIMINATION. WESTLAKE DISTRICT. 2914 WEST 9TH

TO LET—Furnished flat, Southwest, adjacent to several car lines. 2 large airy rooms, kitchen, bath. Fine for couple or 2 ladies. Nicely furnished. Adults only. $100 per month. TEL. 23059 after 1 p.m. Sunday or after for information.

TO LET—2 rooms, one furnished, and the privilege of all the house with sewing machine, Victrola, kitchen, etc. Every convenience. Will build garage.

TO LET—
6-room, upper, south exposure, Vermont Ave., $100, year's lease, including garage.
6-room lower near Ambassador Hotel, $110.
6-room upper, 3 bedrooms, $90.
4-room lower, 8th st. near Hoover, $75.
3-room lower, including garage, $50.
ERNEST H. BOYD, 1032 Vermont Ave.

TO LET—Unfurnished flat, half block from new Ambassador Hotel; 5-room flat, separate entrance, hardwood floors throughout, finely finished woodwork, automatic hot water heater, shower, garage. See it at 820 S. Normandie ave. Key at 816. Apply 806 Nuys bldg. Main 4648. Will give possession first week in February.

TO LET—February 1, beautiful modern 8-room flat, and garage, Wilshire district, 850 S. CATALINA ST. One block from new Ambassador Hotel. Will redecorate to suit tenant; large dressing-room, open front sun porch, high-terraced east-front, beautiful white finish, shrubbery. Year lease. $115. Phone 55515.

TO LET—

Beautiful unfurnished flats, finest Hollywood location. Every modern convenience. Garage, etc. Price, $37.50. See or call at 1656 N. VERMONT AVE. at Hollywood Blvd.

TO LET—Furnished flat, in Hollywood, 6 rooms, 3 bedrooms, sleeping porch, tile mantel, sink and bath; large sunny rooms, just finished up-to-date all through; garage, $100 per month and lease. Also lower south front; oriental rugs, wicker furn. $150. Adults. Garage. Lease. 1756 Wilshire dist. Heliotrope 2, car. 5357. WHITE HOUSE PLACE. Wil. 2213.

TO LET—Furnished flat, a home, not just a place to stay! Then see this attractive 5-room furnished flat in Pico Heights district. Phone owner, 55 Chevy Chase Trail for inspection after 5at. noon 2940 WEST 15TH ST. Phone 7804S3.

TO LET—Furnished 4-room flat, 2 built-in beds, oak floors, heater, private bath, sunny front, running hot water, close in; adults, $30. 1201 W. 23RD ST. Garvanza 1, block south. 1204 WEST FOURTH ST.

TO LET—Just completed, 2 beautiful 5-room lower flats; high elevation, Wilshire district; 2 bedrooms, sleeping porch, garage. Owner, 2626 FRANCIS AVE. 52-3062.

TO LET—3-room furnished lower flat, all modern improvements, 2 disappearing beds, adults only. Rent $45. 1429½ MOHAWK ST. Hollywood or Edendale car.

TO LET—Upper south flat, 5 large sunny rooms, completely furnished, $50. 1739 W. 49TH. from new Ambassador Hotel. 850 S. NORMANDIE.

TO LET—Completely furnished flat, four rooms and bath. Garage, $35. If taken to June 1, $30. 1464 Bonita ave. Phone 22211. 2221 8TH ave.

TO LET—5-room upper flat, furnished. Adults only. C. S. preferred. Leased 8 mos. Near 9th and Hoover. 2367 THOMPSON. University car.

TO LET—$75, 5-room upper flat; completely furnished. Key at 1400 Bond st. Adults. PINNEY, 1829½ S. Vermont. West 7151.

TO LET—Home place, vacant about January 15th; 5 rooms, sleeping porch, garage, close in 4 rooms, bath and sleeping porch rent desirable. Rent $125. PHONE 20745.

TO LET—5-room flat for 2 months or more. Nicely furnished. Rent $50. Call HOLLYWOOD 1518 or address 6074 FRANKLIN AVE., Hollywood.

TO LET—Until May 1, completely furnished 4-room and bath, sunny porch. Immediate possession. Near Westlake Park. 1230 W. 6TH.

TO LET—Attractive modern upper 4-room flat, built-in features, adults. 2344½ W. 21ST ST. Grand ave. car, South 1635-J.

TO LET—6-room furnished, hardwood floors. Will lease. Call before 11 a.m. today or Monday. WEST 6859.

TO LET—Furnished lower flat, piano, phone, garage, 4 rooms and sleeping porch. 620 S. EFFINGER AVE.

TO LET—Sunny upper new five-room flat, new furniture. Victrola, garage. Four months or longer. References. 77435.

TO LET—HOLLYWOOD, 6 ROOMS, 2 TILE BATHS. MAID'S ROOM AND BATH. GARAGE. BEAUTIFULLY FURNISHED IN MAHOGANY. PHONE OWNER, 578362.

TO LET—BEAUTIFUL WILSHIRE DUPLEX, ½ block from Windsor square. $250, complete; furnished $150 unfurnished. 446 S. NORTON AVE. 586521

TO LET—Sunny 3-room nicely furnished flat, private bath. $45 a month. Adults. 4322 HOOPER AVE., COR. VERNON AND HOOPER AVE.

TO LET—Westlake Park, 734 S. Rampart, nicely furnished 4-room upper flat, built-in bed, and sleeping porch, telephone, adults. $100. Open Jan. 17. Phone 53169.

TO LET—Nice 3-room furnished flat, modern and conveniently located; $45 month. Corner Vermont and Hooper ave. Call 4322 HOOPER AVE.

TO LET—Beautiful new furnished 5-room flat, 2 bedrooms. Best Hollywood location, North Alexandria. 570657.

TO LET—5-room well-furnished flat, 2 bedrooms, choice location. 6905 FRANKLIN AVE. 579651.

TO LET—4-room flat, partly buring furniture; excellent return on investment; afternoons or evenings. 118 W. 20TH ST.

TO LET—Completely furnished 3-room sunny upper flat in private residence. Adults only. 2903 BRIGHTON AVE.

TO LET—5-room well-furnished flat 2 bedrooms, choice location. 6905 FRANKLIN AVE. 579651.

TO LET—Furnished 1319 S. Flower, 6 rooms, 2 tile baths, elegant furniture. 408 South Western. See MR. MONTGOMERY.

TO LET—4 large, nicely furnished rooms, hot water, piano; adults only. 1028 E. 29TH ST.

TO LET—Will share attractive four-room flat with young couple. A real home. $35 per month. 1172 W. 30TH. Call Sunday.

TO LET—Snap for cash, furniture. Lease if self-contained flat, three rooms, sleeping porch. 211 NORTH HOPE ST.

TO LET—4-room furnished flat, built-in features, adults only, no garage. $75. 3215½ WEST 21ST ST.

TO LET—4-room modern furnished flat for 5 or 6 months; player piano, Victrola, piano. 5 HILL.

TO LET—Furnished flat, five rooms. Call HOLLY 4188 for information.

TO LET—Cozy 5-room flat. Given from 12 to 5 p.m. only. 1407 W. 30TH ST.

TO LET—FLATS—Furnished.

TO LET—New 5-room furnished flat, select part of Hollywood. Adults. Open Sunday. 1741 CHEROKEE AVE.

TO LET—Elegantly furnished flat. Garage. Price right. 614 S. WESTERN AVE.

TO LET—5-room flat, garage. 3060 WEST 12TH, near Western ave.

TO LET—4-room furnished lower flat, walking distance. 311 FRANCISCO ST.

TO LET—Furnished 5-room flat with garage. Rent $200. WILSHIRE 2188.

TO LET—FLATS—Unfurnished.

TO LET—
HOUSES—BUNGALOWS—FLATS.
APARTMENTS.
ANYWHERE—ANY SIZE—ANY PRICE.
City—Suburbs—Beaches.
If there is a home, apartment or flat available to meet your requirements we have it or will help you find it.
COMBINED LIST OF 175 LEADING AGENTS FREE—City maps, guide books and reliable Rental information—FREE.
STRANGERS AND NEW ARRIVALS GIVEN SPECIAL ATTENTION.
BARKER BROS., 724 SOUTH BROADWAY.
Members L. A. Realty Board.
Pico 1840. Main floor. Automatic 10423.

TO LET—
FLATS.
BUNGALOWS HOUSES.
FURNISHED AND UNFURNISHED.
We can save you time and worry. A complete list of every desirable rental property in Wilshire. West Adams and Hollywood. See Miss Miller today.
FRANK MELINE COMPANY.
Wilshire at VERMONT WIL. 1464.

TO LET—UNFURNISHED, 5-room upper flat, southern exposure, hardwood floors, French doors, tiled bathroom with tiled-in tub, tiled sink in kitchen, automatic water heater, individual gas heaters; apartment is situated in one of the finest sections of the city and is arranged on the bungalow plan; freshly painted throughout; house cleaned throughout. An elegant flat for particular people. See the owner at the premises. 2717 ALVARADO.

TO LET—Hollywood, just finished, colonial double bungalow, 4 rooms at side, the prettiest bungalow you've seen for a long time; butler's silver fixtures, bath and drainboard. Batchelder tile mantel, double garage, rent $75. sunny 8TH. 1290-2 SYCAMORE AVE., corner Lexington (or Emelita. Young (owner.) 64491. res. 73811.

TO LET—Westerly 6-ap flat, 5 rooms, 3 bedrooms, 2 tiled baths, unfurnished, upper flat, good location, $125 per month.

HUBBARD-CHELEW-HOYT.
3091 Wilshire Blvd.
586022 590091.

TO LET—Unfurnished lower south flat, 1246 Arapahoe st. Rent $60. Lease to responsible party. Newly papered, tinted and painted. Lawn and trees, front and rear. On paved street in excellent neighborhood. All conveniences. Every convenience. Will build garage.

TO LET—
6-room, upper, south exposure, Vermont Ave., $100, year's lease, including garage.
6-room lower near Ambassador Hotel, $110.
6-room upper, 3 bedrooms, $90.
4-room lower, 8th st. near Hoover, $75.
3-room lower, including garage, $50.
ERNEST H. BOYD, 1032 Vermont Ave.

TO LET—Unfurnished flat, half block from new Ambassador Hotel; 5-room flat, separate entrance, hardwood floors throughout, finely finished woodwork, automatic hot water heater, shower, garage. See it at 820 S. Normandie ave. Key at 816. Apply 806 Nuys bldg. Main 4648. Will give possession first week in February.

TO LET—February 1, beautiful modern 8-room flat, and garage, Wilshire district, 850 S. CATALINA ST. One block from new Ambassador Hotel. Will redecorate to suit tenant; large dressing-room, open front sun porch, high-terraced east-front, beautiful white finish, shrubbery. Year lease. $115. Phone 55515.

TO LET—

Beautiful unfurnished flats, finest Hollywood location. Every modern convenience. Garage, etc. Price, $37.50. See or call at 1656 N. VERMONT AVE. at Hollywood Blvd.

TO LET—Furnished flat, in Hollywood, 6 rooms, 3 bedrooms, sleeping porch, tile mantel, sink and bath; large sunny rooms just finished up-to-date all through; garage, $100 per month and lease. Also lower south front; oriental rugs, wicker furn. $150. Adults. Garage. Lease. 1756 Wilshire dist. Heliotrope 2, car. 5357. WHITE HOUSE PLACE. Wil. 2213.

TO LET—Furnished flat, a home, not just a place to stay! Then see this attractive 5-room furnished flat in Pico Heights district. Phone owner, 55 Chevy Chase Trail at once for inspection after 5at. noon 2940 WEST 15TH ST. Phone 7804S3.

TO LET—SPECIAL ATTENTION.
City—Suburbs—Beaches.
If there is a home, apartment or flat available to meet your requirements we have it or will help you find it.
COMBINED LIST OF 175 LEADING AGENTS FREE—City maps, guide books and reliable Rental information—FREE.
STRANGERS AND NEW ARRIVALS GIVEN SPECIAL ATTENTION.
BARKER BROS., 724 SOUTH BROADWAY.
Members L. A. Realty Board.
Pico 1840. Main floor. Automatic 10423.

TO LET—
FLATS.
BUNGALOWS HOUSES.
FURNISHED AND UNFURNISHED.
We can save you time and worry. A complete list of every desirable rental property in Wilshire. West Adams and Hollywood. See Miss Miller today.
FRANK MELINE COMPANY.
Wilshire at VERMONT WIL. 1464.

TO LET—Unfurnished, 5-room upper flat, southern exposure, hardwood floors, French doors, tiled bathroom with tiled-in tub, tiled sink in kitchen, automatic water heater, individual gas heaters; apartment is situated in one of the finest sections of the city and is arranged on the bungalow plan; freshly painted throughout; house cleaned throughout. An elegant flat for particular people. See the owner at the premises. 2717 ALVARADO.

TO LET—Hollywood, just finished, colonial double bungalow, 4 rooms at side, the prettiest bungalow you've seen for a long time; butler's silver fixtures, bath and drainboard. Batchelder tile mantel, double garage, rent $75. sunny 8TH. 1290-2 SYCAMORE AVE., corner Lexington (or Emelita. Young (owner.) 64491. res. 73811.

TO LET—Westerly 6-ap flat, 5 rooms, 3 bedrooms, 2 tiled baths, unfurnished, upper flat, good location, $125 per month.

HUBBARD-CHELEW-HOYT.
3091 Wilshire Blvd.
586022 590091.

TO LET—Unfurnished lower south flat, 1246 Arapahoe st. Rent $60. Lease to responsible party. Newly papered, tinted and painted. Lawn and trees, front and rear. On paved street in excellent neighborhood. All conveniences. Every convenience. Will build garage.

TO LET—
6-room, upper, south exposure, Vermont Ave., $100, year's lease, including garage.
6-room lower near Ambassador Hotel, $110.
6-room upper, 3 bedrooms, $90.
4-room lower, 8th st. near Hoover, $75.
3-room lower, including garage, $50.
ERNEST H. BOYD, 1032 Vermont Ave.

TO LET—Unfurnished,

TO LET—HOUSES—Unfurn.

TO LET—

$115—North Wilshire, 6-room new colonial bungalow, 2 bedrooms. Never occupied. Immediate possession.

$125—Near Western, 6-room colonial bungalow; 3 bedrooms. Will sell on payments of $100 per month.

$150—West Adams Heights, new Spanish bungalow, never occupied, 6 rooms, 3 bedrooms.

$150—9 rooms, 3 bedrooms and maid's room, 2 baths, gas furnace, automatic water heater, garage.

$250—Wilshire, new English colonial, 9 rooms, 4 bedrooms, 2 baths, double garage.

OTHER NEW HOUSES AND BUNGALOWS.

C. M. WIBELEY, MANAGER RENTAL DEPT.

GILES & LAACK,
SUITE 200 PANTAGES BLDG.,
60549. SEVENTH AND HILL. Bdwy. 2556

TO LET—
HOUSES—BUNGALOWS—FLATS.
APARTMENTS.
ANYWHERE—ANY SIZE—ANY PRICE.
City—Suburbs—Beaches.
If there is a home, apartment or flat available, suiting your requirements, we have it or will help you find it.
LIST OF 170 LEADING AGENTS.
FREE—City Maps, Guide Books, and Reliable Rental Information FREE.
STRANGERS AND NEW ARRIVALS GIVEN SPECIAL ATTENTION.
BARKER BROS., 724 S. BROADWAY.
Members Realty Board.
Phone 1846. Main Floor, Automatic 10423

TO LET—
NEW SPANISH BUNGALOW.

Built by owner for a home, and one of the most artistic bungalows in Los Angeles. 7 large rooms, double garage. Hand decorated walls and ceilings. Many other unusual features. $150 a month; 3 years' lease, or can be purchased for $12,500, with terms to suit family your own terms. Call M388 MIL-LER.

FRANK MELINE COMPANY,
WILSHIRE AT VERMONT. WIL. 1464

TO LET—
IN SOUTH OR SOUTHWEST.
$40—245 E. 64th st. (Goodrear.)
$45—1067 E. 60th st., near Main.
$47.50—400 E. 64th st., near San Pedro st.
$50—6515 San Pedro st., near 66th.
$55—1107 E. Normandie ave.
5 yr. sec., leases or increase for shorter time, or can be purchased if desired on moderate terms.

THE McCARTHY COMPANY,
601 Union Oil Bldg.
Phones: 62370 Broadway 2871.

TO LET—

BEAUTIFUL NEW DUPLEX. WEALTHY DISTRICT, HIGHEST RESIDENCE POINT IN CITY, NEAR FINEST MANSIONS IN LOS ANGELES. CORNER WEST ADAMS AND THIRD AVENUE. OWNER ON PREMISES INQUIRE 3229 WEST ADAMS.

TO LET—3 extra large rooms, modern upper flat, nearly new, just painted inside and out. Breakfast room or can be used for small bedroom; large closet; new plumbing with hot and cold water, basement, garage, shade and fruit trees, garden, fence back and front. Only $17.50. Location section. 7155 COMPTON AVE. Lease $40 Might reduce to permanent tenant. First and last month in advance. Watts car to Florentia Park, 8 blocks west.

TO LET—
UNFURNISHED HOMES.
$ 85—6-room bungalow
$ 90—Dandy 6-room flat.
$150—Beautiful 9-room homes.
$175—New Dutch colonial 9 rooms, 2 baths.
$175—New white plaster, 9 rooms, 2 baths.

FRANK MELINE COMPANY,
Wilshire at Vermont. Wilshire 1464

TO LET—
UNFURNISHED HOLLYWOOD RENTALS.
4-room bungalow $50
4-room flat $50
4-room duplex suite $55
4-room bungalow $75
4-room bungalow $85

REALTY CO., 1726 N. VINE.
3566½ SANTA MONICA BLVD., cor. Western.
TO LET—$115, 2-story Wilshire home, 6 rooms, 3 bedrooms, 2 baths, hardwood floors, fireplace, garage.
$300. Corner house on top of Wilshire's best streets; 10 rooms, 3 large master bedrooms with baths and 3 others, 4 bedrooms and bath 2nd floor; also maid's room and bath, furnace, double garage Lawns, unobstructed view.
CALL MISS RUSH. 60850.
R. M. GALE CO. 503 S. SPRING.

TO LET—
$115, 8-room chalet, 4 bedrooms, 2 small living porches, near Ambassador Hotel.
$70, 5 rooms, modern, bath, breakfast nook, drapes and curtains and gas range left.
$75, house in excellent condition. Wilshire district, 5 very large rooms. Call Mrs. Anderson, 56385, or Wi. 2064.
E. KELLI & CO.
WILSHIRE BLVD. AT WESTERN AVE.

TO LET—Hollywood. My beautiful new 6-r. colonial, oak floors throughout, floor furnace, beautiful, attractive, up-to-the-minute in every detail. Convenient school, stores and bank. $125 mo. or will sell for $16,000. $1000 cash, bal. to suit. Phone 12737 or call 016 San Fernando Bldg., 9 to 5 week days.

TO LET—
NORTH WILSHIRE,
NEAR WESTERN AND FIRST.

Seven-room new colonial three bedrooms, tile bath, garage, a real place. Lease one year, $100 per month.
MR. DISSMAN, 415 S. Western. 567081 567082

TO LET—Five-room unfurnished house, tile bath, garage, chicken yard, 9 bearing walnut trees, one block from Florence car; $17.50 per month. 7726 WHITSETT AVE. Take Watts car to Florence ave., 8 short blocks east, first house south on east side of street.

TO LET—West half 5-room double bungalow, mahogany and ivory trim, open fireplace, built-ins, tiling and tubs, shower, ample closets, cedar closet, breakfast room, garage. Finished Jan. 20. $125 on lease, next block south Hollywood Blvd. Owner 3719 CARLTON WAY.

TO LET—4-room new bungalow, best location, modern, 10 month. $40.
Three-room unfurnished apartment, new, 2 disappearing beds, on car line, $45 month.
Children welcome in these properties
Culver City 25 miles from DOWNTOWN.
House & Lot Dept.,
HARRY H. CULVER CO., Culver City.

TO LET—5-room house, use of garage, reception parlor, living-room, dining-room, kitchen, 4 sleeping rooms, hardwood floors throughout, large yard, fruit and flowers, fish pond, garage for 2 cars. Located at 1758 W. 28th Place. Call on owner at 1033 W. JEFFERSON ST., Monday.

TO LET—To highest and best bidder, 6-room modern house, like new, year's lease or longer, not to be the month; located at 1153 W. 41st st. PHONE 23607 for appointment.

TO LET—
UNFURNISHED HOLLYWOOD RENTALS.
4-room bungalow $50
4-room flat $50
4-room duplex suite $55
4-room bungalow $75
4-room bungalow $85

REALTY CO., 1726 N. VINE.
3566½ SANTA MONICA BLVD., cor. Western.

TO LET—$115, 2-story Wilshire home, 6 rooms, 3 bedrooms, 2 baths, hardwood floors, fireplace, garage.
$300. Corner house on top of Wilshire's best streets; 10 rooms, 3 large master bedrooms with baths and 3 others, 4 bedrooms and bath 2nd floor; also maid's room and bath, furnace, double garage Lawns, unobstructed view.
CALL MISS RUSH. 60850.
R. M. GALE CO. 503 S. SPRING.

TO LET—
$115, 8-room chalet, 4 bedrooms, 2 small living porches, near Ambassador Hotel.
$70, 5 rooms, modern, bath, breakfast nook, drapes and curtains and gas range left.
$75, house in excellent condition. Wilshire district, 5 very large rooms. Call Mrs. Anderson, 56385, or Wi. 2064.
E. KELLI & CO.
WILSHIRE BLVD. AT WESTERN AVE.

TO LET—Hollywood. My beautiful new 6-r. colonial, oak floors throughout, floor furnace, beautiful, attractive, up-to-the-minute in every detail. Convenient school, stores and bank. $125 mo. or will sell for $16,000. $1000 cash, bal. to suit. Phone 12737 or call 016 San Fernando Bldg., 9 to 5 week days.

TO LET—
NORTH WILSHIRE,
NEAR WESTERN AND FIRST.

Seven-room new colonial,

MUSICAL INSTRUMENTS.
For Sale, Exchange, Etc.

FOR SALE—AT
THE PIANO EXCHANGE,
221 S. SPRING ST.

Many beautiful pianos, players and grands. These instruments from our best Los Angeles homes for quick disposal and will be sold at a fraction of their regular retail value, nearly all styles and prices. Here are some of them:

$1500	Weber player piano...$ 575
1620	Baldwin grand, 6 mo.. 1250
350	Arion 125
1000	Cabinet 385
1100	Emerson player 650
600	Everett, mahogany 250
850	Hardman 305
450	Nelson 250
600	Krell 315
575	Wirt 285
675	Kimball 315
1850	Player grand 1100
650	Story & Clark 305
550	Kingsbury 295
575	Peterhoff 295
1650	Mehlin grand 950
300	Pianola 75
450	Schaff & Barnes 200
500	Wagner 265
575	Zeliver 315
375	Harris 225
375	Clarendon 200
800	Player Piano 385
1000	Decker Player 485

Etc., Etc.
Terms to good parties.
WHY PAY MORE?
Also nearly all makes of phonographs.
221 S. SPRING ST.

FOR SALE—
This business has been growing for 28 years because of our desire to really help all who call at our store. We are aware that we will not be helping you unless we offer used pianos and player pianos of quality and high value at low prices. It is our mission to help you select with intelligence and economy that which you need.
The right idea about SELLING is SERVING. We are offering this week, among other pianos which we received as part payment on Knabe pianos, the following pianos:
A fine Chickering upright, used, medium size for $225; a Steinway grand piano, used, mahogany case, at a big reduced price. One Henry F. Miller piano used. Fine tone. A splendid practice piano.
One Wurlitzer Grand very slightly used ...
One Behr Bros. Grand and many others from $400 up.
One Aeolian Player Grand used very little, mahogany case on which we have greatly reduced the price.
FITZGERALD MUSIC CO.,
727 S. Hill st.
"For the Advancement of Music"

FOR SALE—PHONOGRAPH BARGAINS
New $150 Columbia, never used, $100
Columbia, $60; new $50 Columbia, $42; Stewarts, Wonders and Wonder Tone phonographs, $10 each; Victrola, $150; $165 Victrola, $120; new $180 Sonora, $110; $200 Edison, $250 and others. We give $8 worth of choice records with each machine for $2 extra.
WHOLE RECORDS SOLD 1-3 OFF
RECORDS EXCHANGED 15c PAIR.
CALIFORNIA PHONOGRAPH HOUSE.
822 W. THIRD ST.

FOR SALE—
40 BABY GRAND PIANOS.
New and used to go at big reductions. Many well known makes, including Fischer, Bush & Gerts, Hamlin, Chickering, Kimball, Steinway, Ivers & Pond, Chase, Schmoller & Mueller, Kranich & Bach, Hazelton, Henry F. Miller, Fischer & Campbell, Lindeman, Apollo, Francis Bacon, Cramer, Packard, Behning, Behr Bros., Conover, and a number of others. Terms can be arranged to suit your convenience. Call or write for complete list, prices and terms.
FOR SALE—Organan in high-grade piano player, used only a few months, in perfect condition, $400 and on. Being the exclusive agents for the wonderful Knabe Ampico Reines Ampico Reproducing Piano, we are in position to make it necessary for us to take in trade many high-grade pianos of various makes, which we will dispose of at very low prices. Big bargains. FITZGERALD MUSIC CO., 727 S. Hill st.

FOR SALE—Baby grand pianos at sacrifice prices. Mason & Hamlin, Kimball, Steinway, Emerson, Chickering, A. B. Chase, Packard, Apollo, Lindeman, Schumacher, Fischer, Henry F. Miller, Gabler, Hazelton, Kranich & Bach and many others. Prices from $250 to $1000. Terms as low as $10 per month. PIANO EXCHANGE, 325 W. 7TH ST., between Hill and Broadway.

TO LET—PIANOS AND PHONOGRAPHS.
BROADWAY MUSIC CO., UPSTAIRS.
827 S. BROADWAY.

TO LET—Rent a phonograph, $2 per month, let rent apply on purchase later. If desired. LITTLE BIRD PHONOGRAPH SHOP, Ville de Paris Bldg., 3rd and Olive. Main 2070.

FOR SALE—A few very choice solid mahogany pieces, good as new, yet old, also mahogany cabinet phonograph with records cheap.

FOR SALE—Many fine used players this week at Fitzgerald's. Weber Autotone Aolian Parvard Conlon, Bush-Gerts, Cramer and many others priced at $395, $395, $410 and up. Terms.
FITZGERALD MUSIC CO., Hill at Broadway.

FOR SALE—Kranich & Bach baby grand, like new, $1475 model. Now $700. EVANS, 622 S. Hope. Day or eve.

FOR SALE—Baldwin 88-note player piano, scarf and bench and trunk full of music rolls. Piano new $1600. Will now for $450. See MORAN, 622 S. Bdwy. Day or eve till 9

FOR SALE — Little used Knabe upright piano, $225. Or will rent. All rent can apply on buy later. Day or evening till 9. EVANS, 622 S. Broadway.

FOR SALE—GRAND PIANO BARGAINS—Prices slashed—$300 to $850. Nothing like it. BROADWAY MUSIC CO. Upstairs. 827 S. Broadway.

FOR SALE—$265, Steinway piano, used, will sell or rent for $10 per month. Will apply on purchase later. ERWIN, 622 S. Broadway. day or eve.

FOR SALE—Mr. Fitzgerald's this week 70 will find many fine offerings in used uprights, players and grands. The smallness of prices on these instruments will please you immensely. Uprights $125 up. Players $375 up, and grands, $400 up.

FOR SALE—Upright piano, mahogany case, $150. LOWNES, 515½ S. Olive.

FOR SALE—Chickering baby grand mahg. piano. Can be seen at 820 W. 3RD.

FOR SALE—Andover player formed oak piano and bench. 2030 METTLER.

FOR SALE — Used Kimball upright, good practice piano, $110. 841 S. BROADWAY.

FOR SALE—Fine used 6-foot upright, good practice piano, $110. 841 S. BROADWAY.

FOR SALE—PIANO: upright, reasonable. Call evenings only. 129 S. Flower St., APT. 9

FOR SALE—Used Kimball upright, good practice piano, $110. 841 S. BROADWAY.

FOR SALE—Victrola No. 11, new and never used, with $100 worth of records. $125. 1214 SANTEE.

FOR SALE—Pianos and phonographs, 1 mo. or longer. Call storage, 610 W. 6TH ST.

FOR SALE—Phonographs, musical instruments, repaired, rebuilt, etc. We pay cash for Victrolas, etc. See us to save on first-class goods. 960 S. BROADWAY.

FOR SALE—$175 model Brunswick phonograph, mahogany, satin finish, $95 cash also $150 player piano, mahogany case, 65 rolls, used 3 months, old rose shade, $35 cash. 616 W. 23rd st. Home 10788. Main 8496.

FOR SALE—Wagner upright piano, fine tone, in good condition, $75. Must stand the hardest of wear, as to date model bungalow. Also $10 player roll. 1030 E. 20TH ST. Some genuine bargains. OVERELL'S, 7th and Main.

FOR SALE—Player piano, Knabe, used 84 note, $600 Wheelock, used $400; Autopiano, used, $300. Pay $10 per month. MORAN, 622 S. Bdwy. Day or eve. will rent.

FOR SALE—New Victor XI, plays all Victor records, choice of cabinet, mahogany or oak, $115. SCHMITT MUSIC CO., 622 S. Bdwy. Day or eve.

FOR SALE—Mr beautiful cabinet phonograph mahogany case, almost new, with 12 double-face records, $90. 1847 W. 23RD ST. between Hill and Broadway.

TO LET—PIANOS AND PHONOGRAPHS.
BROADWAY MUSIC CO., UPSTAIRS.
827 S. BROADWAY.

TO LET—Rent a phonograph, $2 per month, let rent apply on purchase later. If desired. LITTLE BIRD PHONOGRAPH SHOP, Ville de Paris Bldg., 3rd and Olive. 2070.

FOR SALE—A few very choice solid mahogany pieces, good as new, yet old, also mahogany cabinet phonograph with records cheap.

FOR SALE—Many fine used players this week at Fitzgerald's. Weber Autotone Aolian Parvard Conlon, Bush-Gerts, Cramer and many others priced at $395, $395, $410 and up. Terms.
FITZGERALD MUSIC CO., Hill at Broadway.

FOR SALE—Fine used Steinway and Hardman pianos, both parlors; also Fulton and Brunswick phonographs as good as new. See these bargains at the COONS & DAVIS PIANO CO., 1181 So. Hope. Ex. Olive.

FOR SALE—Fine used mahogany Kranich & Bach upright, used but little while, guaranteed, including player attachment, $395. 1847 W. 23RD ST. between Hill and Broadway.

FOR SALE—Fine used Steinway player piano, $600. Terms. Will exchange. 1847 W. 23RD ST. between Hill and Broadway.

FOR SALE—Fine used Steinway and Hardman pianos, both parlors; also Fulton and Brunswick phonographs as good as new. See these bargains at the COONS & DAVIS PIANO CO., 1181 So. Hope. Ex. Olive.

FOR SALE—Fine used mahogany Kranich & Bach upright, used but little while, guaranteed, including player attachment, $395. 1847 W. 23RD ST. between Hill and Broadway.

FOR SALE—Fine used Steinway player piano, $600. Terms. Will exchange. 1847 W. 23RD ST. between Hill and Broadway

MISCELLANEOUS—For Sale.

Office and Store Equipment—General.

FOR SALE—
For real bargains in used cash registers, computing scales, coffee mills, meat slicers, desks, chairs, tables, counters, shelving, wall cases, refrigerators, soda fountains, soda booths, candy jars, mirrors, revolving stools and restaurant chairs go to
WHITING STORE FIXTURE CO.,
412-14 East 9th st. Main 4479.

FOR SALE—
If you are in the market for showcases, store, office or restaurant fixtures see our slightly used and second-hand stock of fixtures. You can save big money by buying used showcases, store, office and restaurant fixtures from us. Get our prices.
WHITING STORE FIXTURE CO.,
412-14 East 9th st. Main 4479.

FOR SALE—Desk foldaway, showcases, refrigerator cases and complete store outfits. Large stock ready for delivery. Cash or terms. WESTERN SHOWCASE & FIXTURE CO., 925-35 East 31st st. near Central ave.

FOR SALE—We have well furnished suite of offices, ready for immediate occupancy. Will sell furniture and lease. Call 204 WRIGHT & CALLENDER BLDG., or Phone 57672.

FOR SALE—Bargain, mahogany flat-top desk, plate-glass top, swivel chair, 2 straight chairs; can't be told from new; $150 for outfit. Open Sundays. 1300 S. MAIN ST. I am not a dealer.

FOR SALE—Complete set of candy showcases, plate glass, marble base, cash or terms. CALIFORNIA DESK CO., 421 S. Los Angeles st.

FOR SALE—
Used showcases, store, office and restaurant fixture. WHITING STORE FIX. CO., 412 E. 9th st. Main 4479.

FOR SALE—
Two dandy tailor cutting tables, three 15-ft. clothing racks.
412 EAST 9TH ST.

FOR SALE—Desk exchange, greatest bargain in city. Used desks, chairs, tables all sizes, styles. 400 S. LOS ANGELES. ENGLISH DESK WORKS.

FOR SALE—Wonderful values genuine Sickley rockers with auto spring seats, real leather, library like and writing desk combination. 860554. 602 S. ARDMORE.

FOR SALE—Safes; sixteen good reliable safes, various sizes, taken in trade and reasonably priced. SHEALY SAFE CO., 212 E. Hill st.

FOR SALE—
Three steel clothes lockers with four compartments to each locker. Will take $50 for the lot. 412 EAST 9TH ST.

Typewriters and Supplies—General.

FOR SALE—
UNDERWOODS, REMINGTONS,
L. C. SMITH, ROYALS
AND ALL OTHER MAKES OF
STANDARD MACHINES,
INCLUDING WIDE-CARRIAGED,
REBUILT AND GUARANTEED.
TERMS IF DESIRED.
LATE MODEL MACHINES RENTED.
RETAIL DEPT.,
WHOLESALE TYPEWRITER CO.,
623 S. SPRING ST.
PHONES PICO 3442; 64424.

FOR SALE—
UNDERWOODS,
REMINGTONS,
ROYALS,
OLIVERS.
We have the largest stock of rebuilt typewriters in the city. Every machine guaranteed for one year. Typewriter for rent.
THE TYPEWRITER SHOP.
613 So. Spring st. Phone 65778.

FOR SALE—
TYPEWRITERS CUSTOM REBUILT.
ALL MAKES.
Bought, Sold and Repaired.
Also rented on reasonable terms.
Best brands of typewriter supplies for all makes of machines.
Sole distributors in Southern California for CORONA, the personal writing machine. Also multi-color process.
CORONA-PACIFIC TYPEWRITER CO., Inc.,
318 South Spring st.
Phones: Home 27108; Broadway 8109.

FOR SALE—TYPEWRITERS
Rented, Sold, Repaired
SPECIAL PRICES ON NO. 10 REMINGTONS.
We are selling factory rebuilt No. 10 Remington typewriters at exceedingly low prices for the rest of this month only.
AMERICAN TYPEWRITING MACHINE CO.,
716 So. Spring. Pico 3959.

TYPEWRITER INSPECTION CO., INC.
Largest, most completely equipped concern for reconstruction of typewriters and adding machines in the city. Estimates freely given. Rubber solicited.
426 S. Spring st. 60558 and Pico 1928.

FOR SALE—Cash or installments. Underwood, $35; Monarch, $35; Remington, $35; Chicago, $10. Rent 3 months, $5. 219½ SPRING ST. Broadway 7983. Open Sunday evening.

TO LET—ROYAL TYPEWRITERS. LATEST MODELS—OFFICE SERVICE. SPECIAL RATES TO STUDENTS. MAIN 2488. ROYAL TYPEWRITER COMPANY, INC., 202 ALEXANDRIA BLDG.

FOR SALE—Buescher C melody saxophone, fine condition, $125. Conn C, like new, $90. Buescher alto, $110. Buescher C brass, $90. Many other real bargains. 902 80. BROADWAY.

FOR RENT—$40 Underwood typewriters for rent. We buy, sell and exchange all makes of typewriters. TYPEWRITER INSPECTION CO., 426 Bible Bldg. Phone 56598.

FOR SALE—All makes rented, repaired & guaranteed; rebuilt machines. WERBER & YAEGER, 211 Mercantile Place nr. 60222.

FOR SALE—Underwood typewriter; must be sold at once leave quired. Warehouse, 1503 Maple ave. 62967.

FOR SALE—Beautiful fixtures. Fine for hair, dressing parlor and hair store. Very cheap. Warehouse, 535 TEMPLE. 63247.

FOR SALE—Underwood Pica condition, $45; also typewriter desk. 3344 STEPHENS Flat A.

FOR SALE—Latest model Underwood, $67.50. 1453 ECHO PARK AVE., rear, upstairs, after 6.

FOR SALE—Underwood No. 5, little used, a snap; $65. 1123 W. 37TH DR. Phone Boyle 5038.

FOR SALE—Underwood visible typewriter in good condition. Reasonable. WEST 6252. 1529 16TH ST.

FOR SALE — No. 5 Underwood typewriter, $55, cash only. 116 RENNE BLDG.

FOR SALE—Good Remington typewriter. No. 822. GOLDEN AGE LAUNDRY.

FOR SALE—Corona typewriter, in good condition. Reasonable. 1516 SHATTO ST.

Sewing Machines.

FOR SALE—
NEW SINGER MACHINES
Cash or Terms.
Big bargains machines received in trade.
Drophead White rotary $20
Drophead Cab. $25
Domestic $15
New Electric $12
Other machines rented; repairing.
SINGER, 833 S. Hill. Main 4917; 62306

FOR SALE— BARGAINS
IN SEWING MACHINES.
2 Singers, $27 each.
New Home, $27.75. White, $35.
Standard, $32.50. Domestic, $24.
Wheeler & Wilson, $23.
Unique, $15. Duplex, $17.50.
Wilcox and Gibbs, $30.
BROOKS
SEWING MACHINE CO.,
818 S. BROADWAY.

FOR SALE—We put on sale this week twenty slightly used drophead sewing machines at less than half the regular price; among these are Whites, Singers, in three different models, Standards, and other good makes. If you need a sewing machine here is your chance for a bargain. We are also making a special reduction on all our new portable electric machines. We carry several makes in this style of machine. STANDARD SEWING MACHINE AGENCY, 204 S. Broadway. Ph. 62351

FOR SALE—75 good used machines, New Home, Domestic, Singer, White, Free, Wheeler & Wilson. Good Singer, $10; new Rotary White, Singer, $35 down, 75c week. We guarantee satisfaction. Renting and repairing. LOS ANGELES SEWING MACHINE EXCHANGE, 103 W. 9th st., cor. 9th and Main. Phone 62483.

FOR SALE—Portable electric rotary sewing machine, complete with all attachments. Regular price $87. We have 5 we offer for $65 each. Free demonstration Monday at 1006 S. MAIN.

FOR SALE—Sewing machine clearing sale, big reductions. Singer 28 drophead, $40; White Rotary, $30; Wheeler Wilson drophead, $20; Wheeler Wilson, $25; Domorest, $20; Singer Cabinet, $20. 219 W. 3RD ST.

FOR SALE—Beautiful lingerie thin voile, standard makes, new and slightly used machines, box-top machines, $5 and up. Renting. Expert repairing. 236½ SPRING ST. 60575.

FOR SALE—Style 66 Singer sewing machine 6 months old, leaving town. Must sell, will sacrifice for cash. Apt. No. 215 W. 28TH ST.

FOR SALE—Lady owning White sewing machine, drophead, also Davis machine cabinet style, will sell either one at bargain. 6276 SUNSET BLVD.; near Vine.

FOR SALE—At a bargain, 1 brand new 3-needle singer power machine. No. 112-W. 120 732 S. LOS ANGELES. 64838.

FOR SALE—Singer electric, new, special bargain, only $45. This is a splendid buy. 718 W. 6TH.

FOR SALE—Sewing machine, nearly new, at sacrifice. Party leaving for East. Call Apt. 1, 320 WEST 25TH ST.

FOR SALE—2 new singer shoe machines, $50; also drophead Singer, bargain. WILSHIRE 1020.

FOR SALE—Edison electric sewing machine run only half dozen times, $65. PHONE 51495 or call 224 E. 4th st., after Sunday.

FOR SALE—Singer sewing machine, drophead, in good condition, $30 cash. 1710 S. 38TH PL.

FOR SALE—Slightly used (10) 10 power, complete or head 112 S. FLOWER

FOR SALE—Sewing machine, $12. PHONE 74857.

MISCELLANEOUS—For Sale.

Sewing Machines.

FOR SALE—Brand new electric sewing machine, $23; sacrifice. MRS. WEST, 10668.

FOR SALE—My Singer, either White, cheap. Also home Sundas 509 S. CHICAGO.

FOR SALE—Electric portable sewing machine. Bargain. 219 W. 3RD ST.

FOR SALE—Singer 99, also White Rotary; like new. Very reasonable. 718 W. 6TH.

FOR SALE—Rebuilt sewing machines, $15 and up. 219 W. 3RD ST.

FOR SALE—White sewing machine. Absolutely like new. Bargain. 1157 W. 38TH

FOR SALE—Singer drophead sewing machine. Bargain. 219 W. 3RD ST.

Clothing, Furs, Etc.

FOR SALE—
SEYMOUR'S QUALITY CLOTHES SHOP.
RUN BY AN AMERICAN.
Ladies, you will find the following high-grade slightly used garments on sale here Monday:
50 stylish suits, were $30, now $20.
25 stylish suits, were $20, now $15.
All $17.50 and $15 suits now $12.50 and $10.
Also over 100 stylish dresses and coats at about half of former prices. No garment priced higher than $20 at this shop. All hats are now $1.00. Compare the values offer and be convinced that Seymore undersells them all. Established four years. Out of the high rent district, means lower prices. Bring this ad with you. It will be accepted as $1.00 on any coat, suit or dress purchased at this store. Bdwy. 8389. 801 SOUTH SAN PEDRO ST.

FOR SALE—"WE SAVE YOU $$."
LADIES' CLOTHES SHOP SELLS SAMPLE LINES OF NEW AND USED CLOTHES AND SHOES. WE SPECIALIZE IN COATS, SUITS, DRESSES AND FURS FROM $5 UP. WONDERFUL VALUES. CLEAN GOODS AND UP-TO-DATE STYLES. PHONE 19198. 807 W. SIXTH.

FOR SALE—
Sample Suits and Overcoats.
For Men and Boys.
Also uncalled-for suits at a great sacrifice. Suits pressed while you wait.
ENGLISH DYE WORKS.
958 S. Main st.
Phone 67276.

FOR SALE—FURS—FURS—FURS—
WE SELL FOR LESS—LOOK THEM OVER. Remarkable reductions in beautiful fur coats, wraps, scarfs and chokers. Remodeling at lowest prices in city.
FISCHER FUR SHOP, 520 S. HILL ST.

FOR SALE—FURS, REMODELED, LOWEST PRICES IN TOWN, EXPERT TANNING. MAIL ORDERS GIVEN PROMPT ATTENTION. REAR FUR SHOP, 708 S. HILL. BROADWAY 3025.

FOR SALE—Or Exchange—My beautiful diamond and opal ring, also feather flexible diamond bracelet for a skunk fur cape. Must be in good condition. Call MRS. AGNEW. 52709.

FOR SALE—Lady must sacrifice new spring model navy blue French serge suit; jacket is latest box effect, embroidered, well lined, pleated skirt, size 36; cost $55; never worn in Los Angeles. Sell for $20. For appointment address Z, box 345, TIMES BRANCH.

FOR SALE—Bendel gown, brown satin, trimmed with beaver. Exceedingly handsome; never worn. Owner in mourning. Cost $800; will take half. Other attractive gowns. Telephone MITCHELL, Fair Oaks 468, Pasadena.

FOR SALE—or will exchange 3 gentlemen's suits, 38 and 42; ladies' suit and evening dress, auto coats and shoes. Must be sold by the 18th. Big sacrifice. 719 ROSEMONT.

FOR SALE—Magnificent, elegant large taupe throw, seal fox, new, with buckets, left by actress, $2.50. Any week day, 10 to 6. HOWITT, 207 S. Broadway, Room 311.

FOR SALE—Wonderful value genuine Hudson seal skin puffers, cost $325; fancy dress costume, cost $110; riding clothes, cost $100; raincoat, cost $20. Call Monday morning after 8. 5275 SUNSET BLVD.

FOR SALE—Girl's blue serge suit, size 16. Outfit consists of new bathing boots; also lady's suit, size 38, blue. Phone evenings after 7 and Sundays, WILSHIRE 5569.

FOR SALE—Wonderful elegant quality coat, heavily silk lined throughout. Pearl grey vest, with pearl buttons. Reasonable. 1000 S. Hope. Phone Wilshire 555.

FOR SALE—2 gentlemen's dark tailored suits, sizes 36, stylish, splendid condition. Cost $85; each $15-$25. Bdwy. 7842. 301 N. BEAUDRY. Temple car.

FOR SALE—2 suits, one dress, two sport suits, size small 36, in good condition and expensive material. Reasonable price. Call Monday, 1129 W. 6TH ST.

FOR SALE—Russian squirrel cape, full length. Will sacrifice; small size is reason for disposal. Never worn. OLIVETT HOTEL, Bob Nichlas.

FOR SALE—Genuine Hudson seal coatee with squirrel collar and cuffs, $75; 2 taffeta dresses, lingerie, $15 each; Duretyn dress, $20. New spring suit, seal choker, $4414.

FOR SALE—2 suits, one dress, two sport suits, size small 36, in good condition and expensive material. Reasonable price. Call Monday, 1129 W. 6TH ST.

FOR SALE—Fur wraps of highest quality for balow city prices. GRANT. Canadian furrier, 138 Pier ave., Ocean Park. 62305.

FOR SALE—Beautiful imported white lace dress, all hand-made, undervalued at $500; will sell for less if quick sale. Address O, box 168, TIMES OFFICE.

FOR SALE—Must sell my beautifully blended 40-in. muskrat coat. Will sacrifice for $250. Call 997 BLAINE ST., after 12, or 52027.

FOR SALE—Imported olive-brown beaver overcoat, lined with satin lined. $60; cost $100 a few years ago. Practically new. HOWARD, 700 Ottawa. 54186.

FOR SALE—Two girls' blue chinchilla coats, velvet collar; ages 8 and 10, $2.50 each. BROWN, 60669.

FOR SALE—Heavy eastern overcoat, size 42; price $12. Call before 12 m., 912½ S. BURLINGTON ST. West Ninth car.

FOR SALE—Brown velvet cut, real collar and cuffs; silk lined; size 38. Never been worn. 661 S. UNION.

FOR SALE—$5 owner. Large, genuine red fox scarf, at a great sacrifice. Call WEST 7008.

FOR SALE—Beautiful Lynx scarf and muff, natural color, light garnish-brown, almost new. $50. PHONE 51514.

FOR SALE—Man's suit, $8; overcoat $7. Lot of good used suits, all makes and sizes, $5 each. BROADWAY 2066.

FOR SALE—Man's blue serge suit, extra pants, vests and overcoat, extra good condition. BROADWAY 2700.

FOR SALE—Genuine Astrakan seal coat, perfect work, latest model, size 42; must be sold at once for $450. HOLLY 1089. 1432 Orange Drive.

FOR SALE—2 overcoats, 1 Tuxedo, 1 dress suit, 1 smoking jacket. All large sizes. 6732 FRANKLIN PLACE. Call Monday.

FOR SALE—Ladies' tailored suit, size 40, like new; $12. Almost new, $15. 28162 Sunday or after.

FOR SALE—Lady will dispose of new Hudson seal fur coatee for $75 cash. Call West 684. 2412 JULIET ST.

FOR SALE—$125, dress suit, size 38, good as new, for $40. Tuxedo, size 40 or 42, $10. Phone 39641.

FOR SALE—Genuine Russian sable muff, contains 6 skins. Never been worn. Call 5071671. 4076 LEEWARD AVE.

FOR SALE—HUDSON SEAL COATEE WITH MINK COLLAR, $50. ALSO BEAUTIFUL SEAL COAT, $35. 1071 E. 7TH PL. BLAS.

FOR SALE — Beautiful new coats, custom scarfs and furs, white, prices 986 BAKER-DOWTHWAITE BLDG., 412 W. Sixth st.

FOR SALE—2 men's suits, size 35 and 46. Tailor made, all wool; will sell very reasonable. 836 S. WESTLAKE AVE.

FOR SALE—Brown silk dress, size 18, $10. Spring suit, box coat, size 36, $22. 1551 W. 7TH ST.

FOR SALE—Gent's wool suit, size 36, $15; worth the money. Phone West 713. 1721 NEW HAMPSHIRE ST.

FOR SALE—Silk and wool dresses. Drummer's samples at sacrifice. Must be sold today. 828 S. FIGUEROA.

FOR SALE—Exquisite new mink cape, latest model; cost $500; will sacrifice for $95. 483, TIMES BRANCH.

FOR SALE—$20 Misses' white suit; willow plume, $10; slipper brown sailor. Address R, box 323, TIMES BRANCH.

FOR SALE—Large genuine sable muff. Make fine scarf. 1015 WESTLAKE AVE.

FOR SALE—Gray coat for girl 14-16 years. Shoes. PICO 1762.

FOR SALE—New tailor suit, cheap. Bust goods. MAIN 4934.

FOR SALE—2 evening dresses. Size 36-38. PHONE 72070 between 9 and 12.

FOR SALE—I have some hats and two suits, shoes. 1611 S. UNION.

FOR SALE—Men's suits, 40-42. Call Monday 703 N. NORMANDIE AVE.

FOR SALE—$500 Moleskin cape, $50. Address R, box 337, TIMES BRANCH.

FOR SALE—2 dresses, call at 1833 W. 20TH ST.

Jewelry, Diamonds, Watches.

FOR SALE—
If you wish to buy fine diamonds, any size, large or small, mounted in platinum or otherwise, you will save money at KUSEL'S, 306-7 Stimson Bldg., 3rd and spring.

FOR SALE—Bargains in extra fine diamonds. CASH BID WANTED.
Perfect blue white diamond, about 2 3-4 carats. A blue white diamond, 1.90 carats. Phone 59520. A. W. LORD, Hollywood.

FOR SALE—Lesser diamonds only, for diamonds only. Leasner will save you 50 per cent. 407 TITLE GUARANTEE BLDG., 5th and Broadway. 11524.

FOR SALE—Diamond, weight 1.00 carats; wonderful color. Must be sold. Sacrifice. Call before 11 o'clock Monday morning. 604 STORY BLDG.

FOR SALE—Solitaire diamond ring, 1 carat but lots of fire, $750. Address R, box 471, TIMES BRANCH.

FOR SALE—Two ladies' diamond rings, 1 and 1½ carats, blue white, sacrifice. Address R, box 879, TIMES BRANCH.

FOR SALE—Beautiful white diamond 61.100. Sacrifice, $175. WEST 9078.

FOR SALE—Diamond platinum bar pin with nineteen diamonds $350 cash. Address R, box 820, TIMES BRANCH.

FOR SALE—BINGAMAN buys and sells diamonds. See him first. 514 GRANT BLDG.

Flowers, Trees and Plants.

FOR SALE—
Phone 29852. 3425 S. San Pedro.
WOOD'S SUN NURSERY CO.
Wholesale and retail, fruit and citrus trees, shrubs and hedge, ornamental trees and roses. Cor. Jefferson and San Pedro sts., Los Angeles City.

FOR SALE—Orange trees, High-grade orange and lemon trees, also grapefruit, at my nursery, Alhadena and San Fernando Valley. Order early. W. W. BURNS, 630 Security Bldg. Phone 62110.

FOR SALE—Fine 2-year poinsettias, non-mildew Concord grapes, half price. SOUTH 74857.

MISCELLANEOUS—For Sale.

Kodaks, Cameras and Accessories.

FOR SALE—5x10 Seneca camera, tripod and outfit, with 12-inch Goerz Syntor lens mounted in Kollos shutter, 7½ inch wide angle lens in automatic shutter, very cheap, also have 4x5 revolving back, telescopic Graflex fitted with 5x8 B. & L. Tessar F. 4.5 lens, plate magazine and roll holder. Phone J. ROSS, 1165 N. Berendo st. Ph. 507145.

FOR SALE—3-A Ica roll film camera, doppel-anastigmat F 6.8 lens, $50. 3-A Ensign, F. 7.5 lens, $30. 3-A Goerz Tenax Dagor lens, Compur shutter, $80. Vogtlander Callineer F. 5.6 in. barrel, 7 7-8 in. focus, $80. All new. Address O, box 124, TIMES OFFICE.

FOR SALE—A SNAP. 3 1-4x4 1-4 Sanderson camera, 3 plateholders, film pack adapter, Cooke triplet, enlarging camera, 6½-inch condensers. Specially built developing cabinet, Ansco printer. 11310 FIR AVE., Lenox. Hawthorne car to Bellview, 2 blocks west.

FOR SALE—3½x5½ special Kodak with f.6 lens, and special film pack and plate adapter, 4x5-in. R. B. Seneca camera, Stirle centerticle Turner Reich anastigmat, 4x5 anastigmat—4.5 in panel. Call evenings. Room 105, 534 WALL ST.

FOR SALE—Pathe moving picture camera with fade-out diseolve, leather carrying case. Good as new and cheap for quick sale for $375. Address R, box 275, TIMES OFFICE.

FOR SALE—Tessar 7 in. Hall Reflex 4x5. 12 in. coudemaing lens, porcelain tray, 5x7 Fulver box, 1 full size tuck ground, head ground, trimming board. Address M, box 275, TIMES OFFICE.

FOR SALE—4x5 Century F. 8. Shutter case and 7 D.P.E. O. F. SMITH, 115 S. Greenleaf, Whittier, Cal.

FOR SALE—Motion picture camera and equipment. CARL STEINLOV, San Fernando.

FOR SALE—New speed Graphic F 4.5 lens. Cost $135. Sacrifice $100. Also 15-inch Ensign metal tripod, $11. 814 COLO. BLDG.

FOR SALE—Graflex, 5x7 view, kodak. South 1615W. 1008 E. ADAMS.

Boats, Yachts, Etc.

FOR SALE—Cheap, handsome ocean going schooner-yacht, newly and magnificently fitted out. Accomodates ten people and crew. Very fast, able ship ready to go anywhere shown by appointment to actual buyer. Address mail only, WALTER MILLER, 845 San Fernando Bldg.

FOR SALE—Launch, 100 steam yacht, accommodations for 80 passengers, and 250 tons freight. Immediate delivery. First-class condition. Fine for Mexican trade. Price $45,000. Particulars, GEO. H. PARKER, 4111 Sunset Drive.

Lumber and Building Materials.

FOR SALE—
NEW LUMBER REDUCED PRICES.
2x3 to 2x12, $35.
1x3 to 1x10, $35.
Flooring $45.
Act quick, as the supply won't last at these prices.
MILLER BOX MFG. CO.,
201 N. Ave. 18.

FOR SALE—A garage, 14x18, built about 3 months, for sale for $100; cost $150. Can build, can be moved in two sections. NORTON & BUNCH, 6506 Hollywood Blvd. 2485; 578622.

FOR SALE—Lumber, new. No. 3 $36.50, No. 2 dimension and shiplap, F.O.B. cars Los Angeles Co., car lots only $33.50. A. E. GILLILAND, 507 Grosse Bldg., city.

FOR SALE—Portable bulkboard, superior to wallboard on the market, wanted for Los Angeles. W. E. NEWTON, Agent, Pine 1702.

FOR SALE—Doors, doors, doors. Five panel, one or 1000, $3.60 each. One panel door, $3.70 each. W. E. NEWTON, agent, Phone 71401.

FOR SALE—New millwood, cut blocks, heavy wood; big double truckload, $9. Kindling cut to fit with bike, $5. Delivered. P. 1014.

FOR SALE—High-grade plumbing fixtures. Toilets, lavatories, sinks, trap, all sizes pipe, soil pipe and fittings. MAIN 2807.

FOR SALE—One fireproof glass, 2-sash windows, 3,711 in. each. Metal frame. Weights and chains. NEW TERMINAL ARTS, 107 East 7th st.

FOR SALE—80 sash, 2 ft. by 4 ft., for greenhouse, chicken house or hot bed. 227 WEST 67TH ST.

FOR SALE—Solar heater, cheap. Good condition. 1830, after Monday, 20062. 223 W. AVE. 56, Highland Park.

FOR SALE—About 1000 feet, dimension odd size and length, 1 months 4623 BUDLONG.

FOR SALE—100,000-red brick, cleaned. Sell whole or part. PHONE 85519.

Garden, Farm and Dairy Products.

FOR SALE—White Rose seed potatoes, fancy stock, tendered 100 sacks per acre, fall crops. WHITENHOUSE'S STORE, cor. Slauson and Compton aves.

Agricultural Implements.

FOR SALE—Two Iron Age potato planters and one elevator type digger. R. L. REYNOLDS, Cypress and Florence sts., La Habra. Phone Whittier 2912.

Vehicles and Harness.

FOR SALE—Horse, wagon and harness, $50. Mornings, 5800 BENNER, Highland Park.

FOR SALE—Good saddles, Western and English. Phone GLENDALE 904.

WANTED—Miscellaneous.

WANTED — TOP PRICE PAID FOR MEN'S AND LADIES' USED CLOTHING AND FURS. WE NEED A SUPPLY FOR OUR ONE OF THE LARGEST USED CLOTHING STORES IN LOS ANGELES. INSTANT AUTO SERVICE IN PRIVATE MACHINES. CALL CORLEY. 12 YEARS ESTABLISHED IN LOS ANGELES. 2 STORES, 503½ S. SPRING ST. AND 143 E. 7TH. COR. LOS ANGELES; 2 EADIFF STORES, 204 E. 8TH ST. AND 137 E. 11TH ST. PHONE 62960 OR PICO 6834.

WANTED—BOOKS BOUGHT.
Highest prices paid for fiction, history, encyclopedias, practical law, sets of books, rare works, old books of every description. HOLMES BOOK CO., 333 S. Main st. Phone Main 1855, 11868. Broadway 1868.
"Best Prices Paid at Holmes."

WANTED—
BOOKS WANTED.
Cash paid, calls made anywhere. Specialize, fine, rare and standard books.
PRINCE'S BOOK STORE,
Phone 65418. 542 So. Spring st.

WANTED—STAMP COLLECTION. Will buy for cash. Send description, amount and price. Address R, box 154, TIMES OFFICE.

WANTED—Double barrel or pump gun, 12 gauge in exchange for new electric goods or sporting jacket. ELECTRIC SHOP, 1077 N. Western ave. 597973.

WANTED—Prospector's field trip outfit, small; mineralogical magnifying glass. Must be describe price. Address R, box 204, TIMES OFFICE.

WANTED—
BOOKS BOUGHT.
Choice and rare books a specialty. DAWSON'S BOOK SHOP, 550 S. Hope st. 59266.

WANTED—We buy all kinds showcases, store, office, restaurant fixtures. WHITING STORE FIX. CO., 412 E. 9th. Main 4479.

WANTED—Kodak print dryer. Give make and price. 130 W. 2ND ST., Burbank. Cal.

WANTED—COPPER FRONT pays highest for men's clothing, tools, firearms, saddles, furniture. Main 6778. 718 S. 5th. Will call.

WANTED—For cash, Postage Stamp collections, large or small, used or unused. L. A. STAMP & COIN CO., 2213 Maxwell la Place.

WANTED—Fifth edition Encyclopedia Britannica. Will call to make offer. Dawson's Book Shop 518 S. Hill. Phone 60250.

WANTED—No Eastman Kodak Date condition and lowest price. Address R, box 188, TIMES OFFICE.

WANTED — To buy chiropodist's X-ray or electric office, reasonable. Address R, box 557, TIMES OFFICE.

WANTED—Corona typewriter; must be late model and in good condition. Address R, box 175, TIMES OFFICE.

WANTED — Second-hand tub, toilet and basin, good condition. Address R, box 202 TIMES OFFICE.

WANTED—We can sell your products. What have you to trade? Address ROADSIDE STORES, 1275 E. Sixth st.

WANTED—1 few boards dried soil for gardening. Address O. C. DOIRRIER, Hotel Balboa Apt. 210.

WANTED — To buy ivory dressing table, chairs, chiffoniers, library table. HOLLYWOOD 757.

WANTED—Roll top and flat desk reasonable. Address O, box 280, TIMES OFFICE.

WANTED—10,000 shares Redondo Oil stock. Lowest price. Address O, box 280, TIMES OFFICE.

WANTED—To buy French International correspondence course. 633 S. UNION. Ph. 51818.

WANTED—Prairie State incubator, 100 to 200. GEO. W. PETTYJOHN, Gardena, R-7.

WANTED—1000 or 2000-gallon tank. 143 N. BRIGHT, Whittier.

WANTED—To buy plain inlaid linoleum. PHONE 20227.

WANTED—American centrifugal room or 12-inch C. A. WHIPPLE, Needles, Cal.

WANTED—Candy furnace machinery, tools, utensils, slabs, etc. PHONE 14248.

WANTED—A second-hand safe. Call MR. ORNDORFF, 6001.

WANTED—Buy twin go-cart. Phone HOGAN 71776.

WANTED—1914 Baist's Map Book of Los Angeles. LEWIS 14600, 417 Byrne Bldg.

WANTED—Adding Machine Emporium, buys, sells, rents all makes. 906 S. HILL.

WANTED—10-gauge shotgun, hammerless, ejector. Must be A-1 and cheap. 15191.

WANTED—Cash paid for feather beds. 758 SAN PEDRO ST. Main 1168.

Discarded Clothes.

WANTED—1000 men's used suits, $10 to $32.50 per suit.
We are the largest high class dealers in the city. Private autos anywhere.
Call PICO 9800. SCOTCH CLOTHING CO., 138 E. SPRING ST. ED EVAN, MGR.
"THE RELIABLE GENTILE DEALERS."

WANTED—
THE OHIO MISFIT
PAYS FROM $10 TO $30
FOR YOUR USED SUIT.
CALL 1000 BROADWAY NOW.

WANTED—MEN'S USED CLOTHES.
Command prices far above those paid by other dealers if you call 10024.
HART CLOTHING CO.,
263 E. Fifth st. Est. 1888. Private auto.

WANTED—Highest price paid for ladies' men's, children's used clothing, shoes. We call anywhere. Call us any time, BOYLE 1675 1675.

WANTED—Clothing and furs. Top prices paid for men's and ladies' used clothing. COHEN needs a supply for four stores. Men's store, 803½ S. Spring. Pico 694. 62800.

WANTED—We buy ladies' used clothes. MISS ENGLEMAN, phone 19198. 807 W. 6th st.

Diamonds and Jewelry.

WANTED—Diamonds, Bingaman, 35 yrs. in business; pays top prices. 514 Grant Bldg.

WANTED—Miscellaneous.

Diamonds and Jewelry.

WANTED—
CASH FOR DIAMOND,
Jewelry, Watches, Gold,
table silver, etc.
Fair, confidential treatment.
CALIFORNIA DIAMOND AND
JEWELRY BROKERAGE.
322 DOUGLAS BLDG., Third and Spring.

WANTED—NO DROP IN THE PRICE OF DIAMONDS.
Diamonds and Jewelry Bought.
TOM LORENZO.
908 Title Guarantee Bldg.,
5th and Broadway. 61369.

WANTED—DIAMONDS AND JEWELRY. Must buy from DEALERS and BROKERS. SELL ME YOURS—GET HIGHEST PRICES. JOS. KUSEL.
206-7 Stimson Bldg., 3rd and Spring. 63208.

WANTED—Diamonds, pearls, gold, silverware and other articles. Highest prices paid. MARKWELL & COMPANY.
Suite 300 Citizens' National Bank Bldg., Corner Fifth and Spring sts. Phone 15792.

WANTED—I BUY DIAMONDS AND DIAMOND JEWELRY.
HIGHEST CASH PRICES. ANY QUANTITY.
THEO. J. HINDIN,
203 UNION OIL BLDG., 7TH AND SPRING.

WANTED—For cash, diamonds, diamonds, Alex Jewelry, 70 Van Nuys Bldg. Old watches, antiques, false teeth. Full value paid. PALACE GEM JEWELRY CO., 406 S. Hill.

WANTED—DIAMONDS, WHEN DISPOSING of yours see us first. Highest value. J. C. FERGUSSON,
206-7 HAAS BLDG., 219 W. SEVENTH ST.

WANTED—
—DIAMONDS.
A. C. BARD BUYS DIAMONDS.
CALL WITH YOURS AND GET CASH.
ROOM 307 CHAPMAN BLDG.
BROADWAY AT 5TH. PHONE 63955.

WANTED—SELL ME YOUR DIAMONDS FOR HIGHEST CASH PRICE OBTAINABLE. M. WEINSTOCK, suite 601 TITLE GUARANTEE BLDG., 5TH AND BROADWAY.

WANTED—DIAMONDS AND DIAMOND JEWELRY BOUGHT. CASH VALUE FOR YOURS. DIAMONDS GUARANTEED. A. RACK & CO., 607 TITLE GUAR., 5TH AND BDWY. 10275.

WANTED—Will buy your diamonds, will pay highest market value. LESSNER, 407 Title Guarantee Bldg., 5th and Bdwy. 11524.

WANTED—Diamonds, watches, jewelry, antiques, good teeth. Will pay full value, don't sacrifice. PEARLIN, 320 W. 7th.

WANTED—DIAMONDS. WE PAY MORE BECAUSE WE RETAIL. HUMPHRYS JEWELRY CO., 616 S. BROADWAY.

WANTED—Will buy diamonds; pay cash. M. LIGHT, 909 T. Guar. Bz. 5th, Bdwy. 60061.

SWAPS—All Sorts.

FOR EXCHANGE—PARTY WILL EXCHANGE from 20 to 100 shares of EL SOBRANTE LAND COMPANY STOCK, for land, suite, residence property, or what have you to offer? Explain everything first letter and immediate reply will be given. Address R, box 161, TIMES OFFICE.

FOR EXCHANGE—Magnificent new double Paisley shawl, $1500; 2 wonderful oil paintings, $3000; 4 massive pieces, velour furniture, $1000; Stradivarius violin, $1000; shotgun, motorcycle, side car, etc. Wanland, bungalow, lots oriental rugs, diamonds, musical instruments. 64678.

FOR EXCHANGE—All kinds of builders' hardware, hinges, window catches, cupboard turns, etc., etc., several new mattresses and comforts, one electric heater, one Victrola, etc. Will exchange for what have you? or sell at 30c on the dollar. Call 1322 EXPOSITION BLVD., in rear.

FOR EXCHANGE—15 acres of very fine land at Portland, Or. Will trade for any kind of team, will trade for auto or equity in residence. Cash price, $1200. Phone SOUTH 1826 E. 49TH ST.

FOR EXCHANGE—$3500 equity 5-room bungalow, diamonds bonds, acreage near city, west side lot first payment. Immediate possession. Address R, box 195, TIMES OFFICE.

FOR EXCHANGE—Number of first-class automobiles and trucks which will exchange for vacant city property. Will assume or pay difference if value justifies. G. M. 1118-20 S. OLIVE. Phone 67819.

FOR EXCHANGE—Almost new Torrington hand vacuum sweeper and "Science and Health," limp blue leather binding, for kitchen range, or black and tan puppy, or young dog. PHONE 851113.

FOR EXCHANGE — McIntosh electric wall cabinet, first-class; treat yourself, save doctor's bills. Exchange Victrola or cash. 1127½ E. 84th st. Phone 67819.

FOR EXCHANGE—$1000 BONDS, 6 per cent. $500 stock, 6 per cent, all or part for house equity, or lands or lots. 63383.
HOLLWAY, 604 Van Nuys Bldg. 64383.

FOR EXCHANGE — Golden oak sideboard, $45; cash register drawer, $22 or trade for typewriter. Phone Fullerton 5703 VICTORIA AVE. Tel. 790319.

FOR EXCHANGE — 40 city industrial lots fronting cars, $350 each; great future change. Consider acreage or improved property. Address R, box 870, TIMES BRANCH.

FOR EXCHANGE—CHOICE CITY LOT Santa Cruz, Cal., $500 clear, submit Auto, anything, give or take difference. JESSE RUSSELL, 806 Pico Bldg. 64883.

FOR EXCHANGE—Encyclopedia Britannica for what? LINCOLN 430.

FOR EXCHANGE—4 electric heaters, one or all. What have you? 1301 E. 28TH.

FOR EXCHANGE—2 suburban lots on Vermont ave., south on the hill, and little lot for 5000 feet of lumber for building bungalows. R B. Box 490, LOS ANGELES.

FOR EXCHANGE—OR SALE—Lady's wrist watch, valve $50; large Eastman camera with leather case, $75; ladies' diamond ring, $100. Want rugs or furniture. WEST 701.

FOR EXCHANGE—$12,000 in local dividend-paying stock. Want country property. Will assume up to $7000. J. T. PETERS, 625 Grosse Bldg. 61959.

FOR EXCHANGE—Lot or lots in Hollywood for household outfit. Will exchange lumber or water pipe. Write or call, 2121 BERKELEY, Edendale car.

FOR EXCHANGE—Beautiful $800 Remington player piano, mahogany case, for what? wishes to exchange music lessons (piano and harmony) for plain sewing. TELEPHONE 58320.

FOR EXCHANGE—For records or phonograph stock, King S automobile, cowl condition. Value $900. WILSHIRE 2313 before noon Monday.

FOR EXCHANGE—Beach D4, Atwater-Kent, complete; pearl-handle Colt Automatic, combination drafting desk

Los Angeles Sunday Times

AUTOMOBILES, Etc.—Miscins.

NOTICE

WHITE AUTO CO.

$350 OVERLAND, touring car; looks like a million dollars; motor like a watch; 5 new tires; battery, painted and upholstered like new; $350.

1917 OVERLAND.

4-cylinder, 5-passenger touring car; in good running order and runs like new; a real bargain and won't last long at $500.

STUDEBAKER.

We have a stock of these cars, 1920 6-cylinder touring, in perfect condition; cord rubber throughout; a positive saving of $500 and $600 each.

JACKSON ROADSTER, just refinished; like new; has good tires, wheels and is certainly a good buy at the price.

$450. NASH.

This 5-passenger touring car is fully equipped, newly painted and upholstered; in first-class condition. Rubber and tires like new; reasonable offer will be accepted and the price is far below $1000.

1919—FORD ROADSTER.

Self-starter, one-man top, disappearing windshield, bumper, speedometer, shock absorbers; fine for sleeping and touring; will sell cheap; serious to investors.

STEPHENS SEDAN.

Just overhauled and repainted; a beautiful family car; plenty of capacity and is priced way below values.

$1250. 1920—STUTZ.

Has only been run enough to be broken in and we are going to sell it $1000 under the present market price; a beautiful car, perfectly equipped. $2000.

STEPHENS SEDAN.

We have a 6 speed model sedan that have only been run enough to be broken in; a very powerful car; you can make hand over hand time with it; no trade-ins accepted; take advantage of our loss.

WHITE AUTO COMPANY,

1800 S. Figueroa st. "The Home of Quality." Open Sundays from 9 A.M. to 4 P.M.

FOR SALE— PACKARD

USED CAR DEPARTMENT

THE HOUSE OF QUALITY

PACKARD
TWIN SIX
TOURING
RUNABOUT
SEDAN
PHAETON
TOWN CAR
LIMOUSINE

1920 REO SIX
1920 Dodge touring
1920 STUDEBAKER
1920 DORT
1919 Oakland touring
1916 Ford speedster.
1915 Ford tour
1918 Ford coupe.
1920 Chevrolet tour, F.B.
1920 Chevrolet tour, 4-cyl.
1920 HUDSON
1919 BUICK SIX
1919 DORT
1919 PIERCE ARROW
1917 BUICK SIX
1917 HUDSON
1917 REO FOUR
1916 GARFORD
1916 HARMON
1916 HUDSON SUPER SIX
1915 MAXWELL
1914 JEFFERY

—NOTICE—

TRUCKS

PACKARD ..6-TON PACKARD
MACK ..3-TON MACK
MACK ..2-TON MACK

EARLE C. ANTHONY, INC.
1010 SOUTH HOPE ST.

THIS IS

AN ACTUAL FACT.

JOHN: HELLO DOUG. NEW CAR?
DOUG: NOPE. JUST A HOWARD REBUILT BUICK.
JOHN: SURE LOOKS LIKE A NEW ONE.
DOUG: THAT'S NOT ALL, EITHER; SHE IS AS GOOD AS SHE LOOKS, SAY, JOHN, IT'S A REAL PLEASURE TO DO BUSINESS WITH THOSE FELLOWS. THEY DON'T TRY TO SLIP YOU ANYTHING AND THEIR GUARANTEE IS AS GOOD AS THEY SAY IT IS AND, BELIEVE ME, IT'S WORTH A LOT TO KNOW THAT YOU HAVEN'T BEEN STUNG. WITH THEIR EXPERIENCE THEY SHOULD KNOW A BUICK.
JOHN: YOU SAID IT. I'M GOING UP THERE NOW.

HOWARD AUTOMOBILE CO.,

Saxon and Columbia Distributors.

USED CAR DEPT.

1152-54 S. OLIVE.

Open Sunday. Broadway 168.

NOTICE— —NOTICE.

PACIFIC AUTO EXCHANGE
OF LOS ANGELES
432 WEST PICO ST.

WE BUY FOR CASH, WE SELL ON TERMS. WE RENT BY WK. OR MONTH. YOU DRIVE.

1919 CADILLAC SEDAN.
1919 DANIELS, 4-PASS.
1918 CADILLAC ROADSTER.
1919 BUICK 6, COUPE.
1920 NASH 6, COUPE.
1920 HUDSON COUPE.
1918 STUTZ BEAR CAT.
1919 STUTZ 4-PASS.
1918 STUTZ ROADSTER.
1918 FRANKLIN ROAD.
1919 STUDEBAKER TOUR.
1919 STUDEBAKER SEDAN.
1919 CADILLAC TOUR.
1918 CADILLAC COUPE.
1918 HUDSON 7-PASS.
1919 BUICK 6, ROAD.
1919 BUICK 6, TOUR.
1920 PACKARD TOUR.
1920 HUDSON ROYAL COACH.
1918 OLDSMOBILE TOUR.
1918 OVERLAND CHUMMY.
1919 KING 8, ROADSTER.
1920 CHANDLER 4-PASS.
1918 STEPHENS, 5-PASS.

FOR SALE—New 7-passenger Stephens Salient six. Price $2750; absolutely brand new. Owner, FRED W. SIEGEL, 411 I. A. Investment Bldg. Phone Broadway 7735. Res. 1824 W. 23rd st.

1918 OLDSMOBILE "6" road, fast, powerful, season cal, durable, overhauled and guaranteed. $875, terms. 124 W. PICO, open Sunday.

1918 BUICK, only $850 for quick sale. 555 S. MAIN.

FOR SALE—Fine cash, Cleveland 6 roadster, seats five, wire wheels, special paint; carrying space for 4 extra tires; a real bargain; new car run 10000 miles. Address P. box 197, TIMES BRANCH.

FOR SALE—Dandy Ford roadster, small jobbed down, appears $50 month and 1 owner. Rear 529 W. 47TH.

$695 CADILLAC—1916 limo, specially equipped, fine condition, cheap. 110 S. INDIANA ST.

NASH—1916 touring, new paint, new tires, motor A-1 condition, cheap. WEST 71600.

WANTED—1 to 4 model car, in exchange for 5-ton motor value 11000. C-1, 28484.

FOR SALE—Ford 1917 touring, $250. WIL 1673.

$100 DOWN buys 1917 Scripps-Booth roadster. New paint. 611 S. HOOVER.

1917 OAKLAND touring car, 7 good tires, motor A-1 condition. 1047 S. GRAND AVE.

1920 FORD, only $350. 1920 Maxwell $800. Best condition. 955 S. MAIN ST.

1917 OVE LAND 85-4—$675.
1 JEFFERSON 6—1917 S. Grand Ave.

Tourer Cars for Sale.

1919 VELIE 6-PASS. TOURING CAR.

Has been completely overhauled in our shop. Has exceptionally good tires and is one of the greatest running cars to be had at any price. If you will come and ride with us in this car you will surely appreciate our extra low price of $1250. Cash, or terms can be arranged.

62434. LORD MOTOR CAR COMPANY. 62434.
1600 SOUTH OLIVE STREET.
Used Car Department.

PACKARD BARGAIN

Owner returning East and must accept first offer. Latest style touring, 1920 model. MR. CAMPBELL, 60586, Apt. 403, it not there leave word.

5-PASSENGER touring car. Bosch, dual, 6 good tires, electric equipped. Would make a dandy family car; or will exchange as a first payment on late touring car. Apply up until 2 p.m. only. 2672 PASADENA AVE.

PIERCE "48" TOURING

A fine car, privately owned; will take light car in exchange. BROADWAY 932.

CHEVROLET 1919 touring, excellent condition, new paint, new tires, small mileage, only $495. Terms arranged. OAKLAND CO., 1151 S. HOPE. PHONE 10787.

CHEVROLET, 1920 touring, best condition, throughout. Many extras, carefully driven by lady who has had 9,000 cars. Glad to demonstrate, cash or Liberty Bonds. 1531 W. 49TH ST. Vermont 916.

NASH 6-passenger; latest model; new rubber. Just out of paint shop. Mechanically perfect. Price $1,200. Can be seen all day Sunday at 1230 E. 20TH ST.

FOR SALE—Hudson Super-Six, Model 1S. Good mechanical condition, reasonable; or will exchange for Ford sedan, and cash difference. Inquire 1016 Mozart, bungalow equity. 3031 W. 10TH ST.

$225. FORD CHAMP. 1-ton truck. Grand Ave.

MAXWELL touring; A-1 condition. 1234 S. OLIVE. Phone 10296.

CADILLAC 1920-21 4-passenger sport model. This is a new car; used very little. Price only $4675 if taken today. Open Sunday. 1534 S. FIGUEROA ST.

1919 MAXWELL.

$200 down. Good as new. A good buy. 1234 S. OLIVE. Phone 10296.

CHEVROLET 490 touring, perfect condition, new paint, new tires, motor A-1, original finish and mechanically like new; extra fine condition; accessories. 425 N. GRAND. 11307

1917 CHANDLER TOURING.

Very cheap for cash.
1242 S. FLOWER ST.

1920 BUICK SPRINGS.
NEW PAINT AND TOP. SPLENDID TIRES, DRIVEN VERY LITTLE. MUST SELL TODAY.
1234 W. 7TH. PICO 2686.

STUTZ Special 4-pass. sport model; lovely painted; perfect mechanically; the most attractive in town. The car is right at $1600 and I'll make terms to suit you. D. S. EVANS, 1534 S. FIGUEROA.

FORD touring, 1920, with starter, like new; you can save $100 on this bargain. Terms. HEGAN AUTO SALES,
Authorized Ford Dealers.
1616 S. Main.

1918 OLDS 8-75 TOURING.
SPLENDID TIRES, TOP AND PAINT OVERHAULED COMPLETELY.
FULLY GUARANTEED.
1224 W. 7TH. PICO 2686.

1919 JORDAN SPORT TOURING—
WIRE WHEELS, CORD TIRES, TONNEAU WINDSHIELD, BUMPER, PAINT JOB LIKE NEW. WILL SACRIFICE. MRS. GALE, STEVENS ART APTS., MORNINGS ONLY. MAIN 7044

1920 BUICK,
6-passenger touring. Will only $6000 miles. Fine shape. No dealer. $1250 cash. Address P. N. COFFEY, 1810 Ingraham, Hillman Apts. Phone Sunday ex. 4153.

MAGNIFICENT Mercer, special two seat runabout; 6 cord tires; perfect mechanically, motor bearing for Rest. Will sacrifice for $1750. Investigate this. 4623 S. Main.

FOR SALE—Cadillac 4-pass. special phaeton, 1916 model, perfect condition; going East; leaving Sunday. Owner, Room 207, AMBASSADOR HOTEL.

FOR SALE—Ford car and trailer in family condition; 1918 model; cheap for quick sale. 1509 Bonita ave. Phone 3649.

5-PASSENGER touring car, Bosch, dual, 6 good tires, electric equipped. Would make a dandy family car; or will exchange as a first payment on late touring car. Apply up until 2 p.m. only. 2672 PASADENA AVE.

PIERCE "48" TOURING

A fine car, privately owned; will take light car in exchange. BROADWAY 932.

CHEVROLET 1919 touring, excellent condition, new paint, new tires, small mileage, only $495. Terms arranged. OAKLAND CO., 1151 S. HOPE. PHONE 10787.

CHEVROLET, 1920 touring, best condition, throughout. Many extras, carefully driven by lady who has had 9,000 cars. Glad to demonstrate, cash or Liberty Bonds. 1531 W. 49TH ST. Vermont 916.

NASH 6-passenger; latest model; new rubber. Just out of paint shop. Mechanically perfect. Price $1,200. Can be seen all day Sunday at 1230 E. 20TH ST.

FOR SALE—Hudson Super-Six, Model 1S. Good mechanical condition, reasonable; or will exchange for Ford sedan, and cash difference. Inquire 1016 Mozart, bungalow equity. 3031 W. 10TH ST.

$225. FORD CHAMP. 1-ton truck. Grand Ave.

MAXWELL touring; A-1 condition. 1234 S. OLIVE. Phone 10296.

CADILLAC 1920-21 4-passenger sport model. This is a new car; used very little. Price only $4675 if taken today. Open Sunday. 1534 S. FIGUEROA ST.

1919 MAXWELL.

$200 down. Good as new. A good buy. 1234 S. OLIVE. Phone 10296.

CHEVROLET 490 touring, perfect condition, new paint, new tires, small mileage, original finish and mechanically like new; extra fine condition; accessories. 425 N. GRAND. 11307

1917 CHANDLER TOURING.

Very cheap for cash.
1242 S. FLOWER ST.

1920 BUICK SPRINGS.
NEW PAINT AND TOP. SPLENDID TIRES, DRIVEN VERY LITTLE. MUST SELL TODAY.
1234 W. 7TH. PICO 2686.

STUTZ Special 4-pass. sport model; lovely painted; perfect mechanically; the most attractive in town. The car is right at $1600 and I'll make terms to suit you. D. S. EVANS, 1534 S. FIGUEROA.

FORD touring, 1920, with starter, like new; you can save $100 on this bargain. Terms. HEGAN AUTO SALES,
Authorized Ford Dealers.
1616 S. Main.

1918 OLDS 8-75 TOURING.
SPLENDID TIRES, TOP AND PAINT OVERHAULED COMPLETELY.
FULLY GUARANTEED.
1224 W. 7TH. PICO 2686.

1919 JORDAN SPORT TOURING—
WIRE WHEELS, CORD TIRES, TONNEAU WINDSHIELD, BUMPER, PAINT JOB LIKE NEW. WILL SACRIFICE. MRS. GALE, STEVENS ART APTS., MORNINGS ONLY. MAIN 7044

1920 BUICK,
6-passenger touring. Will only $6000 miles. Fine shape. No dealer. $1250 cash. Address P. N. COFFEY, 1810 Ingraham, Hillman Apts. Phone Sunday ex. 4153.

MAGNIFICENT Mercer, special two seat runabout; 6 cord tires; perfect mechanically, motor bearing for Rest. Will sacrifice for $1750. Investigate this. 4623 S. Main.

FOR SALE—Cadillac 4-pass. special phaeton, 1916 model; perfect condition; going East; leaving Sunday. Owner, Room 207, AMBASSADOR HOTEL.

FOR SALE—Ford car and trailer in family condition; 1918 model; cheap for quick sale. 1509 Bonita ave. Phone 3649.

BUICK Touring '17, just painted and ready to go. Buy from a responsible dealer and know what you are getting. Cash or terms. COMMERCIAL MOTOR COMPANY, 1032 S. Olive st. Phone 60101.

FORD touring, 1920, with STARTER. Sacrifice; $375. Terms. See GUARANTEED. These CARS lift like NEW. PRICED as LOW as $525. PAY a little DOWN, BALANCE in TWELVE MONTHS. SEE them at SHRADERS, 1310 S. Main.

1920 BUDSON, model 0, seven-passenger, like new. All new tires. Owner has own guarantee and priced $500 less than one of the same model elsewhere. We bought it right and will sell it right. Terms. Open Sunday. 1201 S. FIGUEROA.

ONLY $465 for Overland 90, actually worth $700. A1 condition, in every way, all new tires, ghastly tools, extras, self starter, must have cash at once. See today at 836 SAN JULIAN ST. Cannot deal or contract after 3 p.m.

FOR SALE—Buick 6, 1918, newly painted, 7 new tires, just overhauled, $875 cash, or will consider late Ford coupe as part; a private seller; car can be duplicated. 2818 FRANCIS AVE. 558467.

LOOK! 1919 Chevrolet touring, fine tires, first-class condition all over. Can you beat it? Only $475 with terms. See it Sunday at 1534 S. FIGUEROA ST.

1918 CADILLAC touring, elegant condition, 6 new hard tires, plate at 5 hook and eyes. Will guarantee. 742 S. OLIVE. Main 6450—$125 down, biggest bargain in city. 1917 model N Runabout touring; excellent condition; will take smaller car in trade. 1516 S. FLOWER. 28706.

AUTOMOBILES, Etc.—Miscins.

Touring Cars for sale

THIS IS

AN ACTUAL FACT.

JOHN: HELLO DOUG. NEW CAR?
DOUG: NOPE. JUST A HOWARD REBUILT BUICK.
JOHN: SURE LOOKS LIKE A NEW ONE.
DOUG: THAT'S NOT ALL, EITHER; SHE IS AS GOOD AS SHE LOOKS, SAY, JOHN, IT'S A REAL PLEASURE TO DO BUSINESS WITH THOSE FELLOWS. THEY DON'T TRY TO SLIP YOU ANYTHING AND THEIR GUARANTEE IS AS GOOD AS THEY SAY IT IS AND, BELIEVE ME, IT'S WORTH A LOT TO KNOW THAT YOU HAVEN'T BEEN STUNG. WITH THEIR EXPERIENCE THEY SHOULD KNOW A BUICK.
JOHN: YOU SAID IT. I'M GOING UP THERE NOW.

HOWARD AUTOMOBILE CO.,

Saxon and Columbia Distributors.

USED CAR DEPT.

1152-54 S. OLIVE.

Open Sunday. Broadway 168.

1918 "NASH" —1918 TOURING CAR.

$1000.00.

OVERHAULED IN OUR SHOPS—SATISFACTION

GUARANTEED—5-PASSENGER TOURING, GOOD RUBBER—CASH OR TERMS.

MACK INTERNATIONAL MOTOR TRUCK CORPORATION,
1629 S. 7TH ST. PHONE BDWY. 2080.

FORDS— —FORDS

"CHIEF'S"

FORD EXCHANGE.

LARGEST DEALERS ON THE PACIFIC.

FORD BODIES CARS, TOPS.

7TH AND LOS ANGELES STS. 61316.

NOTICE—

WE HAVE A 1920 CHEVROLET "490" TOURING CAR THAT IS GUARANTEED. WE HAVE OTHER USED CARS THAT ARE NOT GUARANTEED, BUT ARE "AS IS." COME IN AND LOOK THEM OVER.

J. G. GRIFFIN CO.,

TWELFTH AND MAIN STS.

PHONE BDWY. 490. OPEN SUNDAY.

ABSOLUTELY must be sold before the bank closes, 3 p.m. Monday, January 17. Biggest sacrifice Los Angeles has ever seen on two high-grade used automobiles, both absolutely in first-class shape throughout, both have new tires and $100 paint jobs, extra good tires, one extra on both. Will be here all day Sunday and Monday. Must go. 1917 Buick touring, run 1400 miles, $785. 1918 Chandler touring, perfect ..... $795. Terms arranged. See MR. PIKE, 900 W. Washington st.

1918 CHALMERS TOURING—
Has five good tires, is in beautiful shape mechanically, top and paint like new. Price $975, cash or terms. Do not overlook this extra big value.
62434. LORD MOTOR CAR COMPANY. 62434.
1600 SOUTH OLIVE STREET.
USED-CAR DEPARTMENT.

1918 CADILLAC TOURING—
Overhauled; has five tires and is fully equipped. A steal at the price of $1100 your own terms. NO BROKERAGE.
HOWARD AUTOMOBILE CO.
Largest Distributors of Automobiles in the World.
1126 S. OLIVE ST. 11533.
Open Evenings and Sunday.

MARMON Chummy, 1918; 4-passenger motor; special performance; California top cost 1 seat covers; 5 new cord tires, is better than a new car; I must sell; might take smaller car in trade. See it at 712 S. CRAMER'S DR., week days after 6 p.m. or all day Sunday. For appointment PHONE 506331

DODGE, 1919, touring; new battery, spare. Wood chas.no. 10,000 miles only, offered $1000 trade in. WILL SELL FOR $750 CASH. For opportunities like this. 4623 Franklin avenue.

FIVE-PASSENGER Oakland 6, good as new; nearly new tires, 2 extra rims and tires; also auto tent and camp outfit, kitch on cabinet, camp stove, folding mattress, etc. Everything goes for $650. Car alone $500. Will be here to-day to some one. MR. TRACY, phone Monday, 1140.

ESSEX 5-passenger touring, almost new, 2 extra tires, bumpers. This car is priced to sell immediately. Phone MR. FRANKENBURG, Pico 1825.

7-PASSENGER Chandler '18 touring car. Just overhauled, motor perfect, plate glass top, cushions all around chassis, 6 fine tires, 2 new Miller cords, 2 nearly new Kellys, 3 extra rims, spare tire carrier, extra tool box, Wire tow cable, etc. Cash. Leaving town. Call VERMONT 870.

NOTICE—

CALIFORNIA AUTO PARTS AND WRECKING COMPANY.

THE LARGEST AUTOMOBILE WRECKERS ON THE COAST.

WE BUY—SELL—EXCHANGE

1919 DODGE TOURING—
WONDERFUL MECHANICAL CONDITION, FINISH VERY LITTLE. MUST SELL TODAY. A BARGAIN FOR SOMEONE.
1234 W. 7TH. PICO 2686.

FOR SALE—Chevrolet touring, T3 model, large roomy car; driven 7000 miles; $400 cash. Would consider good mortgage. 151 E. 71ST.

BUICK LIGHT SIX.

Model B-45 touring, good condition throughout, 5 tires, fully equipped. Good buy at $750. Phone 61115, 6450 Hollywood boulevard.

1919 Studebaker Special, run 8000 miles but looks like new. $900 extras. Sacrifice for cash. See car and owner. WASHINGTON 1th and Grand.

CHEVROLET, 1920 touring car, 1920, run 2000 miles, 3 new tires, motor like new, owner leaving for East, must sell at once; $650. 4623 Franklin ave.

MAGNIFICENT Mercer, special two seat runabout; 6 cord tires; perfect mechanically, motor bearing for Rest. Will sacrifice for $1750. Investigate this. 4623 S. Main.

FOR SALE—Cadillac 4-pass. special phaeton, 1916 model; perfect condition; going East; leaving Sunday. Owner, Room 207, AMBASSADOR HOTEL.

FOR SALE—Ford car and trailer in family condition; 1918 model; cheap for quick sale. 1509 Bonita ave. Phone 3649.

5-PASSENGER touring car, Bosch, dual, 6 good tires, electric equipped. Would make a dandy family car; or will exchange as a first payment on late touring car. Apply up until 2 p.m. only. 2672 PASADENA AVE.

PIERCE "48" TOURING

A fine car, privately owned; will take light car in exchange. BROADWAY 932.

CHEVROLET 1919 touring, excellent condition, new paint, new tires, small mileage, only $495. Terms arranged. OAKLAND CO., 1151 S. HOPE. PHONE 10787.

CHEVROLET, 1920 touring, best condition, throughout. Many extras, carefully driven by lady who has had 9,000 cars. Glad to demonstrate, cash or Liberty Bonds. 1531 W. 49TH ST. Vermont 916.

NASH 6-passenger; latest model; new rubber. Just out of paint shop. Mechanically perfect. Price $1,200. Can be seen all day Sunday at 1230 E. 20TH ST.

FOR SALE—Hudson Super-Six, Model 1S. Good mechanical condition, reasonable; or will exchange for Ford sedan, and cash difference. Inquire 1016 Mozart, bungalow equity. 3031 W. 10TH ST.

$225. FORD CHAMP. 1-ton truck. Grand Ave.

MAXWELL touring; A-1 condition. 1234 S. OLIVE. Phone 10296.

CADILLAC 1920-21 4-passenger sport model. This is a new car; used very little. Price only $4675 if taken today. Open Sunday. 1534 S. FIGUEROA ST.

1919 MAXWELL.

$200 down. Good as new. A good buy. 1234 S. OLIVE. Phone 10296.

CHEVROLET 490 touring, perfect condition, new paint, new tires, small mileage, original finish and mechanically like new; extra fine condition; accessories. 425 N. GRAND. 11307

1917 CHANDLER TOURING.

Very cheap for cash.
1242 S. FLOWER ST.

1920 BUICK SPRINGS.
NEW PAINT AND TOP. SPLENDID TIRES, DRIVEN VERY LITTLE. MUST SELL TODAY.
1234 W. 7TH. PICO 2686.

STUTZ Special 4-pass. sport model; lovely painted; perfect mechanically; the most attractive in town. The car is right at $1600 and I'll make terms to suit you. D. S. EVANS, 1534 S. FIGUEROA.

FORD touring, 1920, with starter, like new; you can save $100 on this bargain. Terms. HEGAN AUTO SALES,
Authorized Ford Dealers.
1616 S. Main.

1918 OLDS 8-75 TOURING.
SPLENDID TIRES, TOP AND PAINT OVERHAULED COMPLETELY.
FULLY GUARANTEED.
1224 W. 7TH. PICO 2686.

1919 JORDAN SPORT TOURING—
WIRE WHEELS, CORD TIRES, TONNEAU WINDSHIELD, BUMPER, PAINT JOB LIKE NEW. WILL SACRIFICE. MRS. GALE, STEVENS ART APTS., MORNINGS ONLY. MAIN 7044

1920 BUICK,
6-passenger touring. Will only $6000 miles. Fine shape. No dealer. $1250 cash. Address P. N. COFFEY, 1810 Ingraham, Hillman Apts. Phone Sunday ex. 4153

AUTOMOBILES, Etc.—Miscins.

Coupes for Sale.

FOR SALE—

1917 CARLSON VICTORIA COUPE. This car has been driven very little. We have just revarnished it and it carries many extras in the way of equipment. Car must be sold. No reasonable offer refused.

1918 BUICK COUPE. Four-passenger. Five practically new tires. Runner, in beautiful mechanical condition. $1550.

WALTER M. MURPHY MOTORS CO.,
Tel. 10105. 932 S. Hope St.

FORD COUPE, 1920. Like new. Starter demountable rims, Hassler shock absorbers, $750, cash or terms. 553 N. HELIOTROPE.

1920 FORD coupe; must sell today; may take small payment down to right party. 1228 S. HANCOCK ST.

1920 FORD COUPE, worth $675. PETERSON'S, 1047 S. Grand.

CHANDLER coupe, late model, bargain, cash or terms. PIXEL, 250-704.

'18 MODEL Dodge coupe; wire wheels; excellent condition; $1000. OWNER, ph. 526487.

FOR SALE—My equity in a 1918 Ford coupe. Call at 4297 S. VERMONT AVE.

Sedans for Sale.

SEDAN—

1920
DRIVEN 6000 MILES.
LIGHT.
QUICK ACTION
GETS A BARGAIN.
GOING EAST MONDAY.
MR. H. S. MORRIS
NEW BROADWAY HOTEL

1920 VELIE SEDAN—

Traded in on a new Apperson 8 sedan; this car is like new in appearance and finish; new Miller cord tires, one extra; two bumpers, other accessories; mechanically, a wonderful value for the economical closed-car buyer; terms.

APPERSON FACTORY BRANCH
13th and Flower. Phone 60648.

1919 FORD SEDAN. Electric starter, fully equipped, including shock absorbers. Your own terms. NO BROKERAGE.
HOWARD AUTOMOBILE CO.
Largest Distributors of Automobiles in the World
1136 S. OLIVE ST. 11333.
Open Evenings and Sunday.

1917 PEERLESS 8 SEDAN—
A Peerless 8 enclosed car for $1675. Renewed and 5 cord tires. The steal of the year for the lucky one. Open Sunday 9-1 West 54. SMITH BROTHERS.
24900. 1624 S. Figueroa st.

CHANDLER SEDAN.
If you are going to buy a sedan see this one, as it is absolutely as good as new. Run 1900 miles. Silvertown cord tires. Price is right, terms. Box I, TIMES OFFICE.

BUICK SEDAN, 1918.
A bargain. Must be sold. Phone mornings. BDWY. 582.

DUNHAM for FORDS

1919 SEDAN. Fine shape. $700 cash. Authorized FORD AGENCY, 1256-60 W. 7th.

FORD sedan, 1920, being refinished now; you can't tell it from new; an opportunity to get a closed car at right terms.
BRINK AUTO SALES,
Authorized Ford Dealers.
1918 S. Main.

FORD sedan, 1920, like new, demountable rims, speedometer, starter; everything; sacrifice, only $250 down. Your choice of terms; 1 year. See owner evenings or any time. 4030 S. VERMONT.

LAVIGNE Kissel, six-passenger sedan, good as new; $4750. Practically like new, driven 6000 miles. Will sacrifice for $3000 cash. Going east the 18th. O. COUDEN, Mulholland Apts. Apt. 3. Long Beach, Cal.

FOR SALE—By owner, late model Ford sedan, like new. Only driven short distance. Absolutely perfect in every respect. Bumpers, Hasslers, fine it yourself and be convinced. $750 cash. Telephone WEST 540. 2728 Brighton ave.

FOR SALE—Or Exchange: Kissel 7-passenger sedan, elegant condition. Will sell or exchange for equity in property or make terms. mountain home. Ph West 5120. G. L. DEIL.

SAVE $300 1918 BUICK "6" Sedan, refinished, motor overhauled, guaranteed, $1685, terms. 1040 S. MAIN. Sunday.

FORD SEDAN, 1920. LOOKS like NEW, has GOOD TIRES and lots of EXTRAS, and the PRICE is right. See it at
STRICKFADEN AUTO CO.
1917 S. Main

FOR SALE, BY OWNER LEAVING CITY,
BEAUTIFUL ESSEX SEDAN, LOW PRICE
FOR CASH. PHONE SUNDAY, WIL. 5838;
WEEK DAYS 12561

MY 1919 OAKLAND LIGHT 6. FOR $850. INSPECTION WILL CONVINCE YOU THAT THIS IS IN EXCEPTIONAL ORDER. WILSHIRE 2179

7-PASSENGER Cadillac sedan, worth $5500, will sell for $3500 cash. Driven only 15,000 miles. Upholstering as good as new. Just been repainted. PHONE 560244

FOR SALE—1919 Buick sedan, entirely overhauled, new battery, good tires. $1650. PHONE PICO 3202, apt. 454, Sunday afternoon.

DODGE sedan, 1918. Best of condition, new battery and tires. Will demonstrate anywhere, anytime. No agents. 580119. 1029 LUCILE AVE. at Sunset Blvd. Hollywood.

FOR SALE—
1919 Studebaker sedan, first class condition. Am now overseas and forced to sell very cheap. 151 S. FAIR OAKS, Pasadena.

FOR SALE—Two dry white goats, cheap or exchange for Shetland Red chickens. Phone 4491. MRS. R. TALBERT, 824 N. Lucia ave., Redondo Beach, Cal.

FOR SALE—Ford touring car, $315; will sell my Willy's Knight sedan, 1918 for $1400. First-class condition. Terms to responsible party. Phone 579409.

1920 HUDSON Royal Coach sedan. Like new. Sacrifice, accept terms. OWNER, 11707.

FRANKLIN sedan, series 8, new cord tires and thoroughly renewed. This car has had little use. Was owned 2 years and is like new. 1628 S. MAIN ST.

HUPMOBILE sedan, late 1920. Used less than 6000 miles, 5 bumpers, extra tire, other accessories; mechanically, a wonderful value for the economical closed-car buyer; terms.

APPERSON FACTORY BRANCH
13th and Flower. Phone 60648.

1919 FORD SEDAN. Electric starter, fully equipped, including shock absorbers. Your own terms. NO BROKERAGE.
HOWARD AUTOMOBILE CO.
Largest Distributors of Automobiles in the World
1136 S. OLIVE ST. 11333.
Open Evenings and Sunday.

1917 PEERLESS 8 SEDAN—
A Peerless 8 enclosed car for $1675. Renewed and 5 cord tires. The steal of the year for the lucky one. Open Sunday 9-1 West 54. SMITH BROTHERS.
24900. 1624 S. Figueroa st.

CHANDLER SEDAN.
If you are going to buy a sedan see this one, as it is absolutely as good as new. Run 1900 miles. Silvertown cord tires. Price is right, terms. Box I, TIMES OFFICE.

BUICK SEDAN, 1918.
A bargain. Must be sold. Phone mornings. BDWY. 582.

DUNHAM for FORDS

1919 SEDAN. Fine shape. $700 cash. Authorized FORD AGENCY, 1256-60 W. 7th.

FORD sedan, 1920, being refinished now; you can't tell it from new; an opportunity to get a closed car at right terms.
BRINK AUTO SALES,
Authorized Ford Dealers.
1918 S. Main.

FORD sedan, 1920, like new, demountable rims, speedometer, starter; everything; sacrifice, only $250 down. Your choice of terms; 1 year. See owner evenings or any time. 4030 S. VERMONT.

LAVIGNE Kissel, six-passenger sedan, good as new; $4750. Practically like new, driven 6000 miles. Will sacrifice for $3000 cash. Going east the 18th. O. COUDEN, Mulholland Apts. Apt. 3. Long Beach, Cal.

FOR SALE—By owner, late model Ford sedan, like new. Only driven short distance. Absolutely perfect in every respect. Bumpers, Hasslers, fine it yourself and be convinced. $750 cash. Telephone WEST 540. 2728 Brighton ave.

FOR SALE—Or Exchange: Kissel 7-passenger sedan, elegant condition. Will sell or exchange for equity in property or make terms. mountain home. Ph West 5120. G. L. DEIL.

SAVE $300 1918 BUICK "6" Sedan, refinished, motor overhauled, guaranteed, $1685, terms. 1040 S. MAIN. Sunday.

FORD SEDAN, 1920. LOOKS like NEW, has GOOD TIRES and lots of EXTRAS, and the PRICE is right. See it at
STRICKFADEN AUTO CO.
1917 S. Main

FOR SALE, BY OWNER LEAVING CITY,
BEAUTIFUL ESSEX SEDAN, LOW PRICE
FOR CASH. PHONE SUNDAY, WIL. 5838;
WEEK DAYS 12561

MY 1919 OAKLAND LIGHT 6. FOR $850. INSPECTION WILL CONVINCE YOU THAT THIS IS IN EXCEPTIONAL ORDER. WILSHIRE 2179

7-PASSENGER Cadillac sedan, worth $5500, will sell for $3500 cash. Driven only 15,000 miles. Upholstering as good as new. Just been repainted. PHONE 560244

FOR SALE—1919 Buick sedan, entirely overhauled, new battery, good tires. $1650. PHONE PICO 3202, apt. 454, Sunday afternoon.

DODGE sedan, 1918. Best of condition, new battery and tires. Will demonstrate anywhere, anytime. No agents. 580119. 1029 LUCILE AVE. at Sunset Blvd. Hollywood.

FOR SALE—
1919 Studebaker sedan, first class condition. I am ordered overseas and forced to sell very cheap. 151 S. FAIR OAKS, Pasadena.

FOR SALE—Two dry white goats, cheap or exchange for Shetland Red chickens. Phone 4491. MRS. R. TALBERT, 824 N. Lucia ave., Redondo Beach, Cal.

FOR SALE—1919 Ford touring car, $315; will sell my Willy's Knight sedan, 1918 for $1400. First-class condition. Terms to responsible party. Phone 579409.

1920 HUDSON Royal Coach sedan. Like new. Sacrifice, accept terms. OWNER, 11707.

FRANKLIN sedan, series 8, new cord tires and thoroughly renewed. This car has had little use. Was owned 2 years and is like new. 1628 S. MAIN ST.

HUPMOBILE sedan, late 1920. Used less than 6000 miled, 5 bumpers, extra tire, other accessories; mechanically, a wonderful value for the economical closed-car buyer; terms. 1121 S. WILTON AVE. Alhambra.

FORD SEDAN, 1921 MODEL ABSOLUTELY LIKE NEW. NOT USED. FOR $1050 LESS THAN RETAIL PRICE. SEE MR. ENGLISH, 1715 WEST 7TH ST.

FOR SALE—1921 Hudson 7 superex sedan, never used. $400 off present price. Apply OPERA GARAGE, Pomona, Cal.

BUICK sedan, by owner, 1920; new cord tires all around; equipped with Westinghouse air springs. 2-3 condition. 728 W. PICO. Bdwy. 708.

FOR SALE—Nov. 1921, $2500 sedan. Would take cheaper touring car as part. No commission. WILSHIRE 1801.

1919 DODGE sedan, as new. Gone only 5000 miles. A perfect car. Will guarantee. 742 S. OLIVE. Main 6416.

FOR SALE—Late Cadillac sedan; driven 5000 miles; car 845A; call 5060056, between 6 and 8 p.m. Private owner.

1920 BUICK SEDAN.
22109 CASH.
Owner, 934 SANTEE ST. Phone 61038.

BUICK REX SEDAN, 1920.
1000 miles. Sacrifice. Car as good as new. 1533 W. 28TH West 3228.

1920 sedan. Late model; first-class condition; excellent tires; can arrange for terms. Call 788 E. 47TH ST.

1920 Ford sedan, need 4 months, looks like new, priced right, big reason for OWNER. 208 Delta bldg. 426 S. Spring.

1920 ESSEX sedan, run less than 6000 miles, in fine condition. Must sell, $1875. 1184 N. HOBART BLVD.

1920 FORD sedan, run very little. Sacrifice or give terms. 11607, OWNER.

1919 MAXWELL sedan, 5 new Miller tires. Good condition. $975. 54114.

DODGE inclosed car, '17. Original paint, good shape. Want offer. OWNER, 27700 CRENSHAW BLVD., Torrance.

1919 MAXWELL sedan, 5 new Miller tires. Good condition. $975. 54114.

DODGE inclosed car, '17. Original paint, good shape. Want offer. OWNER, 27700 CRENSHAW BLVD., Torrance.

WE HAVE SEVERAL ATTRACTIVE BARGAINS IN GUARANTEED, UNITED-FLEXIBLE AND WORTH CARS OF DETROIT, OHIO, R. & L. AND BAKER. WE HAVE BOTH OPEN AND CLOSED MODELS, BOTH WITH NEW BATTERIES AND NEW PAINT. WE HAVE THE LARGEST SELECTION OF USED ELECTRICS ON THE PACIFIC COAST, AND THIS IS CONVINCING. WE WOULD BE PLEASED TO DEMONSTRATE WITHOUT ANY OBLIGATION ON YOUR PART.

OUR GUARANTEE MEANS SOMETHING.

KENDALL AUTO CO.
WIL. 5491. 1715 W. 7TH.

FOR SALE—Rent or exchange.
Have several splendid values in used electrics that I am offering this week at bargain prices, among them one Ranch & Lang, new Exide batteries, paint, tires and upholstery in fine condition, $900; one Ohio double drive, new batteries, cord tires, good paint and upholstery, $950; also one Woods self-charging electric that will travel 200 miles per day, and several other electrics ranging from $450 up. I have one electric like new, without batteries or tires, $125. All guaranteed as represented. See me, MR. FELT, 2221 West Pico. Phone 54001

FOR SALE—Detroit Electric, Edison battery, good tires, fine shape. Address O, box 845, TIMES BRANCH.

AUTOMOBILES, Etc.—Miscins.

Electric Autos for Sale.

AUTO 1048—

The best workmanship and service in the city. Call and let me estimate your top now.

JULIUS NOHR,
1730 W. PICO ST.
WILSHIRE 152

OHIO electric and charging outfit, like new; will take light gas car in exchange. See owner, 327 S. VAN NESS, or call 567565.

Trucks and Delivery Cars for Sale.

NOTICE— —NOTICE

TRUCK BARGAINS.

One 1917 M. & W. worm drive Fornatruck, cab and gated body; fine condition; $450.

One 2½-3 ton Kimball truck, stake body, new Ideal tires; A-1 condition. Special bargain.

One 2-ton Republic chassis, used 14 months; tires like new. Make us offer.

One 1½-ton 1920 Chevrolet, stake body, cab, windshield, pneumatic tire equipment; $1400.

One ¾-ton Republic; make us offer.

One ¾-ton 1918 Buick truck, stake body, good tires; good condition. Make us offer.

One 1920 Ford truck, 4-speed transmission; $500 cash.

1801 S. MAIN ST.
South 771. 27001.

NOTICE— —NOTICE

RELIABLE USED TRUCKS

GENERAL MOTORS TRUCK CO.

5-ton G.M.C. Dump truck, thoroughly overhauled, new tires $2600.00
2½-ton MORELAND, stake body .. $1600.00
FORD, Chain drive ..... $ 500.00
AUTOCAR $1250.00
AUTOCAR ..... $ 650.00

Also several light trucks of 3-4 and 1-ton capacity, at prices from $500.00.

GENERAL MOTORS TRUCK CO.,
1063-65 S. FIGUEROA ST.

SPECIAL— —SPECIAL

CLEARANCE SALE

USED TRUCKS

2-ton REPUBLIC stake body, cab, windshield
2-ton PACKARD, stake body, cab, windshield
1½-ton FEDERAL, chassis, worm drive.
1½-ton FEDERAL, with body, cab, etc., complete.
LATE MODELS.
2-ton FEDERAL, almost new, complete.
1¼-ton AUTOCAR, with body.

THESE TRUCKS HAVE ALL BEEN OVERHAULED AND ARE ALL READY FOR A LOT OF HARD WORK.

Bargain Prices. This month only. Easy Terms.

WM. L. HUGHSON CO.
1001 S. Olive st. Bdwy. 2963.

USED TRUCKS.

WE HAVE A NUMBER OF FINE USED TRUCKS IN SPLENDID CONDITION, INCLUDING

THREE 5-TON WHITE DUMP TRUCKS.

ALL THREE ARE IN FINE CONDITION AND ARE PRICED RIGHT.

ESPECIALLY GOOD BUYS.

MORELAND MOTOR TRUCK CO.,
2325-31 S. MAIN ST.

NEW —PAGE0— NEW.

3¼ TO 4-TON, 7-SPEED TRANSMISSION NEVER BEEN USED, TAKEN IN TRADE ON NEW MACK. WILL SELL AT REASONABLE PRICE. AT OUR SERVICE STATION.

MACK INTERNATIONAL
MOTOR TRUCK CORPORATION.
1628 E. 7TH ST. PHONE BROADWAY 2080.

FOR SALE— —FORD TRUCKS

Several on hand. Worm drive. Internal gear. Timken axles. Cord tires. All late models. These trucks have been put in good running condition, and we guarantee satisfactory service on every one.

They are equipped with standard size bodies and cabs.

Can make a very attractive price and arrange terms.

L. S. SALES CO.,
1416 S. LOS ANGELES ST.

FOR SALE— —FORD TRUCK

1922 Central ave. 24029

FOR SALE—We carry a full line of trailers, from ¾ to 8-ton capacity. Timken bearings, and solid rubber tires. Terms if desired. Ford build auto trucks, bodies, suitable for all requirements. Repairing and painting.

WEBER AUTO & TRAILER WORKS,
688 San Fernando st. 688 N. Spring.

FOR SALE—Fordson tractor, plow, double harrow, disc, 100 gallon tank, and 2-bottom trailer plow; terms, cash or bargain. Good condition. $3500 takes it cash or terms on 10 acres, 1 mile north 2 blocks, first house, east on Chatsworth Road in San Fernando to Balboa, north 2 blocks, first house, east on RINALDI.

FOR SALE—12-20 Yuba tractor, this tractor has just been thoroughly overhauled and a great deal of new parts put on; tractor is now on hand work, have leased our ranch and have a surplus of it. Price $1650. Can be seen at 5739 HAROLD WAY.

FOR SALE—1920 Oldsmobile or Chevrolet stake body; also 1919 Ford chassis and Olson cab; all in good shape. Call at 1220 S. Ford, 922 WEST 8TH ST. Phone 24600.

TRACTOR BARGAIN—Offer exceptional buy in 5-ton gold tractor; standard make; cost me $9000. Must sacrifice for $2000. Terms. H. GRAY, 220 Montgomery, San Francisco.

FORDSON tractor, used only 20 hours, special low price, also have Beeman Monarch 3-bottom plow, in first-class condition. 2 SERVICE PLACE, 135 S. L. A. Main 3326.

FOR SALE—
12-20 Yuba tractor and complete plowing outfit at reasonable figure for quick sale. O. M. ANDRUS, Monolith, Cal.

FOR SALE—Early new tractor, 3-gang, 14-in. plow, 7-ft. double disc, 1-bottom pull-up ranching. Sacrifice complete outfit for price of tractor. BOULEVARD 6827.

FOR SALE—Fordson tractor just as good as new. Bargain. Terms. MILLER COMPANY, Authorized Ford Agency, Santa Monica.

TRAILER for sale; 1½-ton; 2 wheels; new and second all sizes. PIKE AUTO & TRAILER WORKS, 817 Central ave.

TRAILERS, $35 up. Trucks and delivery bodies built to order. 849 SAN PEDRO. Main 6220.

USED farm machinery of all kinds bought and sold; exchanged for new. ARNOTT & CO., 112 S. Los Angeles st.

WANTED—2-WHEEL TRAILER, REASONABLE PRICE. 1, next Squeonge Monday.

FOR SALE—Good strong 2-wheeled pneumatic tired trailer, 4231 S. BREED.

FOR SALE—1½-ton Velie truck; new engine and overhauled; $1000. 1220 S. GRAND AVE.

FOR SALE— —FORD

1-ton, Chevrolet truck, just out of paint shop, has been overhauled and is in first-class shape, a good bargain at the price asked.

COMMERCIAL MOTOR COMPANY
1037 S. Olive st. Phone 60101

COVE Monday. Save dollars and grief. Buy your truck at Hupp. Stock in trade, powerful, pretty. Dealer 1½, strong, sanded; serviceable. Moreland 3½, chain, big, boxed. 6½ Hupp. 1037 S. Olive. Phone 60101. MR. KING, 223 N. Los Angeles st. Make offer. Your own terms.

FOR SALE—1½-TON REPUBLIC TRUCK TOP WITH SPECIAL BODY IN FIRST-CLASS CONDITION. THIS IS A BARGAIN, AND IS OVER HERE TO SOLD AS OWNER HAS GONE FURTHER USE FOR SAME. CALL AND SEE IT AT 1241 W. 47TH ST. D. W. COOPER. PHONE 26371.

FOR SALE—1½-ton Republic truck, good condition, stake body; tires good. A TRUCK ready to go to hard WORK. And the PRICE is only $525. SEE it and be convinced.
SHRADERE, 1310 S. Main

FOR SALE—
One-ton MAXFER worm-drive, very good condition. Just revarnished. Electric lights self-starter, cab and windshield.
COMMERCIAL MOTOR COMPANY
1037 S. Olive st. Phone 60101

FORD truck, 1920, slightly used, with express body, backed by our new guarantee. Why not save $200? Terms.
HINTE AUTO SALES,
Authorized Ford Dealers.
1918 S. Main.

FOR SALE—
REPUBLIC speed wagon, new cord tires, overhauled and painted. Electric lights, a real value for your money. Cash or terms to suit.
COMMERCIAL MOTOR COMPANY
1037 S. Olive st. Phone 60101

BIG BARGAIN—REPUBLIC SPEED WAGON, all steel cab, extra wide body; run only 6000 miles; excellent mechanical condition. Must be sold at once. Looks like new. COLORADO 7481. Pasadena.

FORD 1919 1-ton truck in fine condition with a Burnett Fruit and Produce Peddler's body, racks and top; all complete for $450. 1028 SAN JULIAN ST.

FOR SALE—NEW TRUCKS AT PRICE OF SECOND-HAND. Sizes 1½ and 3 tons; 1 stock Dodge on hand. Will sell on terms. G. N. CROSWELL, Pomona. Phone 8518.

1917 REO truck, cab, windshield, staked body, overhauled, repainted. Excellent mechanically, owner will sacrifice at very liberal terms. 406 GRAND VIEW, opposite Westlake Park.

FOR SALE—Ford ton truck, 1919 model, 4000 miles, stake body, pneumatic tires, windshield and ARBOR VITAE ST., Inglewood. Phone 70.

FOR EXCHANGE—I have several brand new 3-ton trucks. Will trade one or more for good land. Tor, Box 405, Los Angeles.

OLDSMOBILE economy truck, stake body, overhauled in Oldsmobile shops. Will sell at a sacrifice. J. W. LEAVITT & CO. 1106 S. Figueroa st.

FOR SALE—1½-ton Ford truck, good condition, stake body, good rubber; price right, cash or terms. Address 1829 S. MAIN ST.

NEW TRUCK AT FACTORY COST.
1¼-TON, $2000.
Timken throughout; standard make Call 1220 S. Grand ave. Phone 60626. MR. KING

FOR SALE—Vim truck in fine condition, good tires. Will sell cheap. Don't miss this bargain. See JORN WIGMORE & FORD CO. 501 E. 4th st

WANTED—Work for 3-ton dump truck; brand new, competent driver. Address Z, box 65, TIMES OFFICE.

1917 STEWART COMMERCIAL TRUCK.
$375.
Must sell. A-1 shape. 2 new tires. Come quick, won't last. 930 S. BDWY.

TRUCK BARGAINS ON EASY PAYMENTS
CREDIT TITLE CO., 220 W. 5th. Bdy. 681.

AUTOMOBILES, Etc.—Miscins.

Trucks and Delivery Cars for Sale.

NOTICE— —NOTICE

WHITE AUTO COMPANY,

1919 FORD, Stake body ..... $500.
AUTOCAR ..... $700.
REO SPEED WAGON ..... $500.
COMMERCE SPEED WAGON ..... $500.
1919 OLDSMOBILE ..... $1050.
1918 2-ton MORELAND ..... $1500.
WHITE 3½, rebuilt.
WHITE 5, rebuilt.
1919 2-ton WHITE ..... $2750.

WHITE AUTO COMPANY,
1800 S. Figueroa Street. West 271.
Open Sundays from 9 a.m. to 12 m.

NOTICE— —NOTICE

USED TRUCKS
NO INTEREST.
NO BROKERAGE
12 MONTHS TO PAY.

1919 ¾-TON, NEW EXPRESS BODY...$750
1916 FORD TON TRUCK $350
1920 CHEVROLET DELIVERY $800
1920 CHEVROLET TON TRUCK, STAKE body (demonstrator) $1650
1920 CHEVROLET TON TRUCK, EXP. BODY (DEMONSTRATOR) $1350
1920 CHEVROLET TON TRUCK, STAKE BODY $1200

CHEVROLET MOTOR COMPANY,

USED CAR DEPT.
1057 S. OLIVE ST

FOR SALE—OR EXCHANGE—What have you to offer for my $2000 equity in 5-ton truck, practically new? Good reason for selling. Address R, box 202, TIMES OFFICE.

FOR SALE—By owner, late model truck; Steidel 3-ton with loading motion picture company. Call PHONE 50775; 14671.

1918 5-ton Packard dump truck, terms. Will consider touring car as first payment. 7182J.

WANT best 1½-ton truck chassis $500 will buy. All particulars. Address R, box 472, TIMES BRANCH.

FOR SALE—New 1-ton Ford truck at $150 discount, easy terms; or exchange for 1920 Ford touring. 1432 S. OLIVE.

FOR SALE—2-ton White truck, stake body, A-1 condition, price $2000. H. I. BARNES, 1215 S. Flower st.

1920 FORD 1-ton truck with open express body and cab; like new, pneumatic tires, $700 cash, or will trade. Call for MR. SERLES at 1200 W. 18TH ST.

FORD truck, guaranteed 5-ton capacity. Model A. McMENAMY. 1424 S. Main.

FOR SALE—Studebaker 1915 delivery car, good condition. Call at 1513 GIRARD ST., Redondo.

717 FORD 1-ton truck, fine shape; $475. 1124 S. BROADWAY. Sunday.

¾-TON Moreland, cheap on terms. 248 W. SENTO AVE. Alhambra.

RIGHT kind rebuilt trucks and fair price. JOHN A. HENRI. 1341 E. 7th st.

Tractors and Trailers for Sale.

TRAILERS!! TRAILERS!! TRAILERS!!!
BIG GENERAL SALE
100 TO CHOOSE FROM
Don't wait until spring to buy your trailer as the prices will be double what they are now and the chances to get the one you want the scarcer.
BUY NOW
WHILE IT'S OFF
SEASON AND
SAVE FIFTY PER CENT.
We have 2 and 4 wheelers from 500 lbs. to 5-ton capacity for fruit, lumber, pattle, hay or other purposes. Also 4 trailers for rent

AUTO TRAILER CO.,
1222 Central ave. 24029

FOR SALE—We carry a full line of trailers, from ¾ to 8-ton capacity. Timken bearings, and solid rubber tires. Terms if desired. Ford build auto trucks, bodies, suitable for all requirements. Repairing and painting.

WEBER AUTO & TRAILER WORKS,
688 San Fernando st. 688 N. Spring.

FOR SALE—Fordson tractor, plow, double harrow, disc, 100 gallon tank, and 2-bottom trailer plow; terms, cash or bargain. Good condition. $3500 takes it cash or terms on 10 acres, 1 mile north 2 blocks, first house, east on RINALDI.

FOR SALE—12-20 Yuba tractor, this tractor has just been thoroughly overhauled and a great deal of new parts put on; tractor is now on hand work, have leased our ranch and have a surplus of it. Price $1650. Can be seen at 5739 HAROLD WAY.

FOR SALE—1920 Oldsmobile or Chevrolet stake body; also 1919 Ford chassis and Olson cab; all in good shape. Call at 1220 S. Ford, 922 WEST 8TH ST. Phone 24600.

TRACTOR BARGAIN—Offer exceptional buy in 5-ton gold tractor; standard make; cost me $9000. Must sacrifice for $2000. Terms. H. GRAY, 220 Montgomery, San Francisco.

FORDSON tractor, used only 20 hours, special low price, also have Beeman Monarch 3-bottom plow, in first-class condition. 2 SERVICE PLACE, 135 S. L. A. Main 3326.

FOR SALE—
12-20 Yuba tractor and complete plowing outfit at reasonable figure for quick sale. O. M. ANDRUS, Monolith, Cal.

FOR SALE—Early new tractor, 3-gang, 14-in. plow, 7-ft. double disc, 1-bottom pull-up ranching. Sacrifice complete outfit for price of tractor. BOULEVARD 6827.

FOR SALE—Fordson tractor just as good as new. Bargain. Terms. MILLER COMPANY, Authorized Ford Agency, Santa Monica.

TRAILER for sale; 1½-ton; 2 wheels; new and second all sizes. PIKE AUTO & TRAILER WORKS, 817 Central ave.

TRAILERS, $35 up. Trucks and delivery bodies built to order. 849 SAN PEDRO. Main 6220.

USED farm machinery of all kinds bought and sold; exchanged for new. ARNOTT & CO., 112 S. Los Angeles st.

WANTED—2-WHEEL TRAILER, REASONABLE PRICE. 1, next Squeonge Monday.

FOR SALE—Good strong 2-wheeled pneumatic tired trailer, 4231 S. BREED.

FOR SALE—1½-ton Velie truck; new engine and overhauled; $1000. 1220 S. GRAND AVE.

Automobiles for Exchange.

FOR EXCHANGE
Peerless 8, seven-passenger Buick 6, seven-passenger; studebaker 6 roadster, three-passenger; all in fine condition; will exchange for trust deeds or mortgages. Also a number of different makes and models for clear lots or improved real estate. See L. A. PRATT, with
JOHN T. DYE,
824 West 6th. Pico 277

FOR EXCHANGE—Studebaker 7-passenger six 1919 5 oversized cord tires. Brand new Willard battery. Car splendid condition for Hollywood lot or part payment on bungalow.

IF YOU have $4500 trust deed, long-time mortgage or equity in bungalow, will trade LOCOMOBILE ROADSTER, late model, value $5000 and give cash difference. 922 S. HILL or 69317

HAVE 1919 7-pass. Jordan tour., new cords, new paint, good condition, worth $2000; want 7-pass. sedan or limousine. Cadillac Peerless, Hudson. Deserve your car in first letter stating price. Address N, box 15, TIMES OFFICE.

FOR SALE—Or Exchange — Nearly new Gardner touring car; has snubbers, dash clock, track-driven steering wheel, extra tire; trade for building lot or diamond. 744 E. WILSON AVE., Glendale.

FOR SALE—7-passenger automobile, in Eastland. Tor, Box 405, Los Angeles.

FOR SALE—Or Exchange — Nearly new Gardner touring car; has snubbers, dash clock, track-driven steering wheel, extra tire; trade for building lot or diamond. 744 E. WILSON AVE., Glendale.

WANT car here for new Overland sedan or good land in Minnesota. 295 NORTH MADISON, Pasadena. Colo. 6521.

CONSIDER your car. Will set you your price in cash in week's time. KELLEY Auto Exchange, 1016 S. Olive.

WANTED—Late model touring car for finest 6-room bungalow in southwest, located at 1148 W. 36TH PLACE. Owner. 2870.

FOR SALE—OR EXCHANGE—For automobile. My equity in fine modern bungalow. Balance easy payments. LINCOLN 413.

FOR SALE—50 CAMELS. Specify style of rim. Age and condition no object. Phone MAIN 250, evenings West 215.

VALUABLE close-in Sunset Blvd. lot for automobile. 3108 S. FIGUEROA. 24534 mornings.

WANTED—Ford to trade, $50 cash, balance good stock. Address O, box 162, TIMES OFFICE.

WANTED—5 or 7-pass. car or sedan. Will give 100 x 150 of land for good car. Call 457 S. SPRING ST., room 601.

WANTED—Auto as part payment on a 10-acre grove, completely bearing. Address R, box 487, TIMES BRANCH.

WANTED—1920 touring car in good condition, as part payment on building lot. Restricted, close in. Address R, box 480, TIMES BRANCH.

WANTED—1918 or 1919 Ford roadster. Must be in good condition. Will pay $275 cash. No agents. Address O, box 51, TIMES OFFICE.

FOR EXCHANGE—For car or sell, young work mules, horses, also can locate you on good-terms land. Will work after and house. P. M. HAYWARD, Hawthorne, Cal.

WE can use two good automobiles in our business and will make excellent deal for all or part exchange of land. 820 STORY BLDG.

WANTED—Automobile. Will pay up to $500 cash for same. Bring bill of sale with car to 1151 W. 76TH ST. Sunday morning.

WANTED—To trade ladies' and men's fine gold watches for car

POULTRY AND PET STOCK.
For Sale, Exchange, Wanted.
Poultry and Supplies.

POULTRY AND PET STOCK.
For Sale, Exchange, Wanted.
Dogs and Dogs at Stud.

DRY HEAD IS JOYFUL.

Great Drouth Now One Year Old.

Prohibition Commissioner Declares People Over Their Hang-Over.

Plenty Work Ahead; Whisky Rings to Break; Expect Busy Time.

[BY A. P. NIGHT WIRE.]

WASHINGTON, Jan. 15.—As the first year of national prohibition ended tonight, Prohibition Commissioner Kramer declared the American people were rapidly recovering from their "hang-over." He believes they have begun to taper off their liquor drinking.

Although liquor, some of it good, but much of it bad, still is obtainable in large quantities, the head of the prohibition enforcement corps believes the first year's work has brought a large measure of success. He had expected it to be hardest both for the law enforcing staff and those who were deprived of their beverages.

In the future, the commissioner said, enforcement of the law should become increasingly easier while those who used to put a foot on the brass rail should gradually become reconciled to the saloonless era.

"In our first year," said Mr. Kramer, "we have seen the private stocks absorbed in lakes in the desert. We have raided and prosecuted. We believe we have made life unpleasant for the bootlegger and other traffickers in whisky. It has been a difficult and sometimes dangerous job, yet those of us who have been on the job itself can see changes for the better."

PLENTY OF WORK YET.

But there remains much to do, the commissioner declared. He told of whisky "rings" and combinations and of how the bureau had gathered evidence indicating a rebirth of the business of bootlegging in some places. On the other hand, however, Mr. Kramer is convinced that there is an increasing sentiment favorable to prohibition which eventually will compel many bootleggers to "give up."

Records of the prohibition bureau show that fewer dealers are seeking permits to engage legitimately in the business of handling liquor next year. Many of them, Mr. Kramer said, knew in advance they would be refused because they had "taken a chance" with the law. There were more than 70,000 of the permits in existence in the past year, but there will be perhaps not more than half as many next year. The bureau has been busy culling out the "undesirables," for several months and the new list will be held to the strictest minimum, the commissioner declared.

During the first ten months of constitutional prohibition, 35,569,000 gallons of distilled spirits were withdrawn, tax paid, from bonded warehouses. On this basis, it was officially estimated that withdrawals for the year ending tonight would exceed 43,000,000 gallons.

Such withdrawals are permitted for nonbeverage purposes, and prohibition officials are unable to check directly on the amount which finally is diverted to beverage use. Mr. Kramer said, however, that large quantities are thus consumed and it is one of the problems of the bureau to restrain this transfer.

Internal revenue records show that for the fiscal year ended June 30, 1919, the last full year before prohibition, withdrawals for all purposes aggregated 81,600,000 gallons. The records also show that withdrawals for nonbeverage use, during the months of that year averaged only about one-fourth of the amount taken out of bonded storage for drinking purposes.

PRINCIPAL PROBLEM.

One of the principal problems encountered in the enforcement work, Mr. Kramer said, is the variation in the points of view of Federal attorneys and courts. It has been difficult to obtain interpretations of the law that are similar, he continued, while the infliction of penalties likewise has varied. United States attorneys have differed as to the powers and duties of agents and, where there has not been a majority of citizens favoring prohibition, Federal courts have dealt lightly with offenders.

Mr. Kramer believes, however, that the second year will show improvement in this connection also. He said uniform plans of court procedures were certain to come and that, as a result, prosecutions would be better handled.

Enforcement officials have struck a snag and continually are confronted with problems concerning the manufacture and sale of industrial alcohol. It has been a source of daily trouble for the agents, the commissioner declared. Rules and regulations governing its production and handling have been promulgated from time to time, but in every instance, according to the bureau head, there comes a new flood of complaints. These always require a new determination of what is or what is not, product that can be used as a beverage.

"The bureau fully comprehends the importance of industrial alcohol," Mr. Kramer asserted. "It does not desire to hamper or hinder its legitimate use, but there are so many persons who will drink any concoction that has a 'kick' that we just have to be strict."

Mr. Kramer said many manufacturers of patent medicines refuse to believe their products has become a popular prohibition beverage. They attribute the increase in sales to an awakening of the people to the formulae's medicinal value.

"But we know differently here," the commissioner declares. "The alcohol and not the medical potion contained in those bottles is the reason for their popularity. So the 'kick' must be taken out of such preparations or they must be medicated to a point where the taste will not be pleasant.

"Our men have compelled manufacturers of some such medicines to correct their products already and the others will be taken care of as fast as we can get them."

The consumption of patent medicines with a "kick" in them, however, has convinced enforcement officials, Mr. Kramer said, that the drinking done now is simply the satisfaction of the "hang-over" appetite. He believes it is proof that social drinkings, the have-another-one-on-me kind of consumption, has definitely passed forever into oblivion.

"Of course," the commissioner continued, "there is still the social drinking in the homes wherever there is a private supply. But the nightly party drinking is gone.

"I have heard men say they would take a drink now when they never thought of swallowing a drop while the saloons were all about them. The cause for that is found in the spirit of adventure, born in most Americans. It will continue to cause some trouble, rather indirectly, for a while, but it will gradually disappear."

Disappearance of the "appetite" of the steady drinker also is predicted by Mr. Kramer, who foresees in that connection practically the end of the bootlegger. He asserted that while there always would be some demand for "hard liquor," prohibition enforcement in a few years would have resolved itself into a simple problem of vigilance, a guarding against the prohibition of moonshine and the patrolling of the border and coasts against smuggling.

Liquor smuggling, like the production of moonshine whisky, has developed into a business of high profits since the advent of prohibition. In fact, revenue officers assert that the value of liquor thus brought in exceeded the estimated worth of all other smuggled commodities.

DIFFICULT TO CURB.

Mr. Kramer said the enforcement agents' worst problem with respect to liquor "running" was in the Great Lakes area and along the St. Lawrence River section of the Canadian border. It has been difficult to curb and the end is not yet. The profits are increasing as the local supplies decrease and this condition, the commissioner believes, means that greater effort at enforcement must be concentrated along borders of the country.

Fort cities, especially along the Atlantic Coast, have given the bureau trouble, for foreign mariners are willing to help Americans obtain quantities of any kind of beverages no longer sold here. But a weeding out of the enforcement staff, the elimination of such men who have not resisted the smuggling of liquor from foreign ships, is expected by officials to correct that condition eventually.

As for the moonshiner, Mr. Kramer candidly stated that "we always will have some of him with us." Operating in the mountain fastness, his still will spring up again, and again, but the head of the dry forces is optimistic. He declared the sentence had been dealt for the moonshiner, too, and that the combined forces of prohibition and internal revenue could keep on his trail as long as Congress authorized employment of men for that purpose.

STATE AUTOMOBILE REGISTRATION IS ON.

GOVERNOR RECEIVES LICENSE PLATE NO. 1; $138,140.80 FIRST DAY'S TOTAL.

[BY A. P. NIGHT WIRE.]

SACRAMENTO, Jan. 15.—Automobile registration for 1921 began in California today at the three offices of the State Motor Vehicle Department. At headquarters here $138,140.80 had been received up to noon in fees for new license plates, according to an announcement made by Charles J. Chenu, superintendent of the department.

License No. 1 has been reserved by Chenu for Gov. Stephens, as is the custom. No. 13 was given to Cashier W. H. Marsh of the department, who demanded the number as a hoodoo to highwaymen and burglars.

No. 23 was issued to George R Babcock of Oakland, who, Chenu says, has repeatedly and persistently appealed for the number long before the registration was due to open.

The system this year inaugurated by Chenu is different than it was last year. Applicants are given plates and certificates of registration at the same time, and will not have to wait, as they have in past, for the certificates.

League Fight on in Earnest.

[BY A. P. DAY WIRE.]

NELSON (Neb.) Jan. 15.—A mass meeting sponsored by American Legion members and designed to combat activities of the Nonpartisan League has been called for tonight in Clay Center. This was announced following a mass meeting here at which a resolution "urging every farmer to investigate fully before affiliating himself with the Nonpartisan League" was adopted.

K. of C. to Meet in Bay City.

[BY A. P. NIGHT WIRE.]

NEW YORK, Jan. 15.—The thirty-ninth annual international convention of the Knights of Columbus will be held in San Francisco the first week in August. This decision has been reached by the supreme board of directors, it was announced today.

MAYOR HYLAN SUBPOENAED.

[BY A. P. DAY WIRE.]

NEW YORK, Jan. 15.—Mayor Hylan and Police Commissioner Enright today were subpoenaed to appear next Monday as witnesses before the grand jury in the inquiry into alleged official corruption being conducted by former Gov. Whitman.

MAY BAR SMOKE IN WHITE HOUSE.

Smoot's Bill Prohibits Use of Weed in Government Buildings.

[BY A. P. NIGHT WIRE.]

WASHINGTON, Jan. 15.—The President and even Senators and Representatives might have to take to the streets to enjoy cigar, cigarette or a pipe as an aid to statesman-like reflection, if a bill offered today by Senator Smoot becomes a law. It forbids smoking in government departments or "and independent establishments of the government" as a fire-protection measure and its language was held to include the White House and Capitol.

A recent fire which destroyed census bureau records, attributed to a cigarette, prompted the Utah Senator's proposal.

NEW KING FOOLS GREEKS.

Constantine Calmly Announces He Will Follow Venizelos's Policy.

[BY CABLE—EXCLUSIVE DISPATCH.]

ROME, Jan. 15.—The Greek people are like the man suffering from the day after the night before. For days there have been wild demonstrations of joy over the royalists' return. Every day the people marched in procession, each profession, trade and class having its own little celebration, which always ended before the royal palace in Athens, from the balcony of which the King's brothers and their wives would greet the people.

Sailors, soldiers, priests and workmen spent their days marching, carrying images and pictures of King Constantine. This lasted until rain began and the population of Greece was compelled to remain indoors. Their enthusiasm languished as their fanatical joy cooled.

Today they are wondering how their King can calmly announce to the world that he will follow the policy of the former government of Venizelos, when he has promised to restore peace and abandon war. Of course, few little realized before the elections that the Royalists were willing to promise anything, provided they could obtain the vote of the people.

DOWNFALL EXPLAINED.

Although the downfall of Venizelos is now an old story, the true manner in which it was brought about has been explained by an American tourist, now in Rome, who was in Greece the month preceding the elections. Knowing both parties in Athens he was able to study the situation at first hand. To his mind it was the cleverest and the most successful piece of propaganda work he had ever seen. It was essentially clever, because it was so quietly done.

As everyone knows, Venizelos was absolutely convinced that the majority of the people were with him. He overestimated his power, while underestimating the cleverness of his opponents, especially their leader, Gunaris. Like a modern Alcibiades, to whom pouticlally he has been compared, he felt that his hypnotic personality would carry him through. As he, himself, could not be bribed, he never imagined that his followers were in any way different from him.

It seems that about a month before the elections his Minister of the Treasury announced that 15,000,000 drachmas were being sent into the country to a private account and asked the Prime Minister if he thought it wise to allow all this money to come into the country.

WHY NOT—?

"Why not?" asked the Premier. "It will benefit trade and conditions, as it will surely be spent in Greece, as no permission will be given for it to leave the country."

The Minister took no further interest in this money.

Fifteen days later Gunaris, agent of King Constantine, proceeded to enter Greece for the purpose of voting in his native land. As it had been announced previously that Italy had refused to allow Constantine to live in Italy, his partisans had announced to every one that they were greatly discouraged.

The Greek government was disarmed and allowed Gunaris a great deal of liberty. Not only did he visit his own town, but at night he visited Athens, Piraeus and Venizelist strongholds. In every town he conferred with royalists, who all insisted that the elections must be won at any cost. They decided that a propaganda from mouth to mouth was preferable to any printed matter, of which the police could obtain possession. This propaganda was based on one theme only, which was this:

PROMISE PEACE.

"Tell the people secretly, especially the women, that if their men vote for Venizelos and his party they will never be free from war and desolation. The royal party will give them back their sons and restore prewar conditions. Instead of suffering and starving they will be well fed and taken care of. Is not Greece large enough now? What will more territory do if by gaining it your sons will be killed on the battlefield? Who will benefit by their death? Venizelos and his party, who will continue to rule and remain in power. Constantine will save you, but you must cast your vote for him, or he will not return again and you will know no peace, only war, war, war."

When the women heard this message they decided that not a vote would be cast for Venizelos. This propaganda spread like smoldering fire. The authorities knew little about it and considered what they heard as old women's gossip. Besides, as election day was near, they could not use repressive measures, as this would have been used against them.

In the town where Venizelos considered the whole vote would be for his party huge sums were paid for each individual vote, 2000 drachmas being the highest price. Money was spent like water. These bribes were distributed by picked agents, friends of the royal family and of Gunaris and care was taken that the money was slipped carefully to the individuals.

OBVIATE RISKS.

Gunaris, by careful organization, had obviated every risk of the police discovering what he was doing. He was working not only for his master, but himself, as had he failed his job as royal agent would have been given to some one else.

But government officials were sure of themselves and never dreamed that the elections would go against them. They depended too much on the gratitude of the Greek people, who all knew that it was Venizelos' personal magnetism and political acumen that had made Greece great, but they were frankly sick of war and desired peace.

The Premier was severe against those who were working for the return of Constantine, and never hesitated to have them arrested and tried for treason against the state. To perfect his plan for greater Greece it was necessary that he should have a free hand, which, of course, the royalists absolutely opposed.

One of the chief reasons that the royalists succeeded is the absolute lack of education among the masses. In some of the out-of-the-way villages the entire population knows nothing of reading or writing, even being ignorant of what Greece is geographically. Consequently, when their sons are sent to Smyrna, they have no idea where it is, or why they are going there. All they know, even those in the town, is that they have lost their sons or fathers or brothers while others have made millions out of the war. Even the profiteers are not satisfied with Venizelos's policy because, from a business point of view if Smyrna and the islands are added to Greece they may increase in importance and leave the Greek towns only such commerce as they cannot handle.

This commercial jealousy is not a modern tendency, as from earliest

South of Tehachepi.

JUSTICE TAKES RAP AT JUDGE.

Pasadena Official Issues Statement With a Sting.

Crown City Organization in Favor of Lobby.

Two Pioneers Answer Final Summons.

[LOCAL CORRESPONDENCE.]

PASADENA, Jan. 15.—Pasadena police and judicial authorities are much annoyed over the attitude of Judge Weyl of the Los Angeles Juvenile Court, who recently denounced Justice Raymond G. Thompson of Pasadena for having fixed bail in the sum of $500 in the cases of Sam Orenstein and Sam Harman, two young men arrested by U. S. Deputy Marshal Bassett while selling bogus tickets to the Berkeley-Bakersfield football game at Tournament Park late in December.

Declaring that the youths were not criminals, Judge Weyl sharply condemned the Pasadena police for having taken identification photographs of the pair, and for registering their finger prints. It is an old saying with the police department here that the first one to greet a police officer after he returns to the city from Los Angeles is the juvenile offender he has just taken to the Juvenile Court for trial. They feel that the probation habit is being overdone.

Judge Thompson today issued the following brief statement in regard to Judge Weyl's criticism:

"The fact that Judge Weyl has seen fit to be so unfair and so lacking in judicial temperament and judgment as to criticise and denounce my action publicly in a certain case in which he does not know all the facts, does not justify me in making any public criticism of him. I am not starting my campaign for election and I have been a justice of the peace two years, so the novelty of a judicial position has worn off."

The last sentence is thought to refer to the fact that Judge Weyl was only recently appointed to his position by Gov. Stephens.

SUGGESTS BIG LOBBY.

The Pasadena Chamber of Commerce is sending a letter to every similar organization in the State, suggesting that it lend its support to a movement, originating in Pasadena, to send three prominent men from every Assembly district in California to Sacramento to lobby for the curtailment of State expenditures. This would give a lobby of nearly 300 men.

PIONEERS DEAD.

Two pioneer residents of Pasadena, Thomas T. Hayward, 92 years old, and George McKinney, 84, have died within the past twenty-four hours. Both were deacons in the Pilgrim Congregational Church. Mr. McKinney died last night at his home, 1383 North Marengo avenue, and Mr. Hayward passed away at his home, 1595 Kirkwood avenue, this morning. For many years Mr. McKinney was prominent as a member of the Chicago Board of Trade. Mr. Hayward had lived in the city thirty-two years and Mr. McKinney not quite so long. The McKinney funeral will be held at 2 o'clock Monday in the Ives and Warren Company chapel. Arrangements for the other funeral have not been completed.

I. P. Pardee of Hazelton, Pa., son of the late Ario Pardee, known as the father of the Pennsylvania coal industry, declared today that an abnormal and almost panicky demand, and not profiteering by the so-called coal barons, has been responsible for the high cost of coal this winter. Mr. and Mrs. Pardee and daughter are guests at Hotel Raymond.

Visit the famous Busch Gardens. Open benefit Pasadena Hospital.—Advertisement.

Silver Peak Guest Ranch. Table reservations Phone Pomona Sub. 28. —[Advertisement.

Most for your money at Coronado. —[Advertisement.

CITY PAYS TRIBUTE TO SOLDIER DEAD.

POMONA HONORS HERO WHO MADE SACRIFICE; WINS FIGHT WITH WILDCAT.

[EXCLUSIVE DISPATCH.]

POMONA, Jan. 15.—Pomona will pay tribute on Monday to one of the soldiers who responded to the call of his country in war and who lost his life in France in 1918. The body of Homer Whipp, son of John F. Whipp of this city, arrived in Pomona today from New York and arrangements were at once made for the funeral services which will be held at 10 o'clock Monday morning at the First Christian Church.

The Charles P. Rowe Post of the American Legion will attend the services as a unit under the command of Dr. F. C. Swearingen, post commander. In respect to the memory of the deceased hero, business will be suspended during the funeral hours and Mayor Vandegrift has ordered the flag over the City Hall to be placed at half-mast. The services will be conducted by Rev. Samuel G. Buckner, interment to be in the Pomona cemetery.

Homer Whipp was a member of the Los Angeles hospital unit and died in France from sickness contracted while in the service of his country.

ARREST MEXICANS.

Three Mexicans, charged with having thrown a discarded bicycle against the side of a moving passenger train at La Verne, are being held in the Pomona jail following their arrest today. The wheel is said to have broken two windows in one of the cars, and went through one window, striking the conductor and injuring him seriously.

Not long ago a Santa Fe train was stoned and passengers were badly cut by flying glass.

FIGHTS WILDCAT.

While showing some ranch property to a prospective purchaser near Hemet yesterday, J. W. Boggess, local real estate dealer, encountered a wild bobcat, which was dashing directly toward him. Arming himself with a club, Mr. Boggess succeeded in killing the full-grown beast after a short battle and returned to this city today with the proof of his struggle. He will have the animal stuffed and mounted.

Few choice rooms available. Silver Peak Ranch. Phone Pomona Sub. 28. —[Advertisement.

AUTO DEALER HELD UNDER HEAVY BAIL.

LONG BEACH MAN IN SERIOUS TROUBLE—LATHERS GET SMALLER WAGES.

[EXCLUSIVE DISPATCH.]

LONG BEACH, Jan. 15.—After having been held in jail all night, D. F. Wisdom, an automobile dealer here and agent for a well-known car, was arraigned before Justice of the Peace S. H. Underwood today and released on a $10,000 bond given by W. M. Wright and F. Wakeman of this city.

The National Bank of Long Beach accused Wisdom of obtaining $750 under false pretenses in the assignment of a contract on an automobile on which it is said the Marine Bank here already held a contract. The City National Bank of Long Beach is suing Wisdom to recover on a $1500 unsecured note and holds a larger unsecured note, which is not yet due.

Wisdom's transactions with a San Pedro bank and a Los Angeles company are being investigated, it was said. His father, Attorney Frank Wisdom, who arrived here yesterday from Redford, Iowa, appeared at the arraignment as his attorney. His preliminary hearing is set for January 20.

REDUCE PAY SCALE.

The pay of union lathers here, whose wage per day has been $16, has been cut 20 per cent through action taken by the union itself at a meeting last night, "as patriotic Americans in line with the drop in lumber prices and a small decrease in living commodities," according to the announcement made public through a committee today.

DIME CAUSES INJURY.

A sparkling dime lay in the center of Wilmington boulevard today. P. Adargio, 1017 Grattan street, Los Angeles, espied it. When he was in the act of reaching for it, however, an automobile driven by Charles Carlton, 839 Ohio street, this city, knocked him down and broke his left leg. Adargio is in the Seaside Hospital. He is 21 years old and is employed at the Catalina Island Terminal, Wilmington.

Least rain at "Coronado Beach." —[Advertisement.

CLAIMS WESTERN BRIDE.

Ohio Man Weds Popular Girl of Porterville.

[EXCLUSIVE DISPATCH.]

PORTERVILLE, Jan. 15.—Miss Gladys Hunter, daughter of Mr. and Mrs. A. J. Hunter of Porterville, and Raymond W. Mort of Newark, O., house guest of the Hunters, surprised their friends today by slipping quietly to Visalia and getting married, the Methodist minister officiating. They were accompanied by Mr. and Mrs. M. A. Kuhn. Mrs. Kuhn is sister of the bride.

Mrs. Mort is a popular favorite of the younger social set. Mr. Mort, radio operator at Mare Island, two years ago visited Porterville, where he met Miss Hunter. He returned here a week ago.

"Coronado" has right rates.—[Advertisement.

HEART TROUBLE CAUSE OF DEATH OF PIONEER.

[LOCAL CORRESPONDENCE.]

RIVERSIDE, Jan. 15.—The dead body of Samuel A. Curl, pioneer citizen and father of Mms. Isabel Curl Piana, was found in the kitchen of his home, 254 Oakwood Place, last night. Death is presumed to have been due to heart failure, and is thought to have occurred some time Thursday night, as the lights were found to be burning. The last time he was seen alive was on Thursday noon, when he took luncheon at the home of Mrs. S. L. Wright, one of his daughters. Failure to receive response to telephone calls led to an investigation and the discovery of the body.

Besides two daughters, Mr. Curl leaves two sons, Alvin and Will, who reside at Yuma. The deceased settled here thirty-three years ago, and passes at the age of 75 years.

Golf, tennis, polo, boating, swimming and aquaplaning at Coronado. —[Advertisement.

MILITARY HONORS FOR FALLEN HERO.

[LOCAL CORRESPONDENCE.]

RIVERSIDE, Jan. 15.—A detail of the local post of the American Legion stood at attention at the Pacific Electric depot this morning as the body of Lieut. Carl Meairs, who paid the supreme sacrifice in France during the World War, was lowered from the train. The remains were taken to the parlors of Arnstutz & Glenn, from which the funeral will be conducted at 2:30 o'clock Monday afternoon.

Plans for a military funeral have been completed. In the cortege will be a detachment of the American Legion, one from March Field, and bodies of cadets from the Poly High School and from Sherman Institute. The funeral march will be played by the Indian school band and interment will be in the Legion burial plot in Evergreen Cemetery.

Most for your money at Coronado. —[Advertisement.

SANTA ANA LICENSES.

[EXCLUSIVE DISPATCH.]

SANTA ANA, Jan. 15.—Marriage licenses here: Carl Fred Redlick, 26, and Lura Melta Dewitt, 19, Anaheim; Jack M. Dewitt, 31, Long Beach, and Beatrice Louise Davis, 19, St. Louis; William Bennett McKinney, 37, and Mary Gladys Davis, Pueblo, Colo.; Raymond R. Allen, 21, Fullerton, and Marilla M. Todd, 18, Anaheim; Frank Morett, 31, and Cecelia A. Fay, 21, Los Angeles; Melton L. Daetweiler, 23, and Clara A. Anderson, 18, Compton.

Reasonable rates at "Coronado." —[Advertisement.

ROB COUNTRY STORE.

[LOCAL CORRESPONDENCE.]

RIVERSIDE, Jan. 15.—Sheriff Wilson has been notified of a burglary at San Jacinto last night, in which the greater part of the stock of the Meyer-Glasser dry goods store was carted away by truck. The loss is roughly estimated at $2500. Wheel tracks about the building indicate that the truck was equipped with solid tires with link tread.

Coronado Agency, 517 Spring st —[Advertisement.

QUARTER OF MILLION IN LOOT RECOVERED.

POLICE ASSERT BONDS AND CURRENCY IN DALLAS MAIL ROBBERY FOUND.

[BY A. P. DAY WIRE.]

DALLAS (Tex.) Jan. 15.—Police here this afternoon announced they had been advised that $200,000 in Liberty Bonds and $46,000 in currency taken by bandits in a post-office robbery here last night had been recovered near Lake Worth, at Fort Worth. They said two mail pouches had been found.

The police today accounted for two of the six bandits. One was dead and another had confessed, the police said.

Rufus Clemon of San Antonio was killed when an automobile, declared by the police to have been the bandits' machine, was wrecked near Fort Worth.

W. S. Scrivner was arrested and confessed, according to police, that he participated in the robbery, in which three postal employees were seriously wounded and two mail pouches containing $28,000 in mutilated paper currency were stolen. Because of its condition most of the money was barred from circulation, but it has not been recovered.

VERDICT REACHED BY LOT, SAYS LAWYER.

[BY A. P. DAY WIRE.]

FRESNO, Jan. 15.—Charging that the verdict of guilty by the trial jury was decided by lot or by some other means alleged to be unfair to the defendant, Attorney Henry Brickley, representing the defense, today obtained a delay in the sentence of Charles Mutchler, convicted here Thursday of a statutory offense against Bonnie Owens, 16-year-old Fresno sales girl.

Judge McCormick set next Friday afternoon for the hearing of arguments for setting aside the verdict and granting a new trial if the motion is granted.

CHANGE OF VENUE IS DENIED TO McDONALD.

[BY A. P. DAY WIRE.]

SAN FRANCISCO, Jan. 15.—Motion for a change of venue was denied today in the case of Allen McDonald, who will appear for retrial Monday on a charge of attacking Miss Jessie Montgomery. The jury disagreed in his first trial.

McDonald's attorney contended that the attitude of the public mind precluded a fair trial in San Francisco. Argument on a motion to set aside remaining indictments against Raymond (Spud) Murphy, sentenced to one to fifty years for the attack on Miss Montgomery, was put over until Monday.

OFFER REWARD FOR SHADOW'S CAPTURE.

[BY A. P. DAY WIRE.]

PORTLAND (Or.) Jan. 15.—Reward of $1000 for "Shadow" dead or alive was announced today by Mayor Baker, who, as acting Chief of Police, is directing the search for the person who has written threatening letters and who has engaged in gunfights with officers.

Heavily armed police are maintaining guard over the homes and property of those who have defied "Shadow's" threats.

LARGE VERDICT FOR ARREST SET ASIDE.

[BY A. P. DAY WIRE.]

NEW YORK, Jan. 15.—A verdict of $100,000 for false arrest awarded a year ago by a jury to Alexander P. MacAuley, wealthy Toronto mining engineer, was reversed yesterday by the Appellate division.

MacAuley was arrested in St. Louis in January, 1917, under suspicion that he was "Christmas" Keough, a notorious swindler. He is said to have spent $50,000 establishing his innocence.

TOO LATE TO CLASSIFY.

FOR SALE—By owner, 5-room bungalow with breakfast nook, built-in features, install linoleum on kitchen and entire floors, water heater, hardwood floors, lawn, double garage, chickens. Price $6000, $1400 cash, balance $25.50 month. 5060 FIRST AVE. Grand ave. car. Vermont 3477.

FOR SALE—OR EXCHANGE—Business property 2-story business lot on Western ave. Paying $6000 year income, under 2 to 5-year lease. Price $60,000. Will take 1-3 cash, eastern clear, suburb. NORTH-WESTERN BUILDING & REALTY CO., 906 N. Western ave.

FOR SALE—WESTERN AVE. SNAP.

75 ft. near Morosco's Greenwich Village, $200 ft. for immediate acceptance. You will have to hurry to get this. 606 NORTH WESTERN AVE.

LOST—If the gentleman who so kindly took 2 ladies to Salt Lake Station in his machine Thursday night will call MRS. NOR-TON, Whittier 3292, with reference to small case packed for over night trip, possibly left in machine, it will be greatly appreciated.

TO LET—Three furnished housekeeping rooms at 2141 ECHO PARK AVE. A beautiful, healthful hill section; fifteen minutes from the city and Hill on Echo Park ave. car. Price $30.

FOR SALE—By owner, new house, 3 large rooms with shower bath, lot 60x229 ft., facing on two streets, High ground. Owner going to Mexico. Will sacrifice, easy terms. For particulars call MRS. J. O. KEMP, Clark Hotel.

FOR SALE—4-room Cal. bungalow, hillside lot, fine view and air; price $1600 cash or best offer. 536 AGATE ST. Griffin ave. car. Call Sunday before 3. BOX 169, Willington, Cal.

FOR SALE—Modern newly finished 5-room house furnished, also 4-room on rear of lot, $4500. 801 N. BOWAN AVE. Take 1st First st. car get off at Blanchard. Phone BOYLE 1134.

ATTENTION—Can locate parties on two homesteads, close to water, good soil, in Indian Wells Valley, Inyo county. Call 4407 J. HOOVER.

Just finished, beautiful new sunny 4-room bungalow, completely furnished; player piano, etc. Price $75, or $70 on lease. 241 WEST 53RD ST.

WANTED—Experienced maid for general housework family of adults, no laundry, city references. PHONE 52974. $45.

FOR SALE—Furnished 4-room flat, good location. Rent reasonable. Immediate possession. 312 S. LUCAS.

WHOLESALE PICTURE FRAMING BUSINESS, including stock and machinery; price very reasonable. 213 W. 4TH.

LEADING photograph studio in prosperous city, in orange grove section, 70 miles from Los Angeles, modern equipment and 10 years. Address PHOTOGRAPHER, 311 E. First st.

WANTED—By neat colored girl, work from 1 to 2. No Sunday work. Call SOUTH 2400-J.

TO LET—Sunny upper 4 or 6-room furnished flat corner 63RD & FIGUEROA.

TO LET—Sleeping room, private family, with or without board. 693 E. 43RD ST. South 4258-J.

WANTED—Delivery man for hardware store. 826 S. HILL.

Lost—Skunk fur scarf 5 ft. long. Finder please call 25003 Rexard.

TO LET—Super front bedroom, newly furnished, walking distance, $25; gentlemen preferred. 105 N. BEAUDRY. West 1st. car.

FOR SALE—Hogarized White Leghorn hens. 145 N. KING ST. Pico Heights car.

WANTED—Boy to drive truck, $20 week to start; must have references. Address K, box 274, TIMES OFFICE.

FOR SALE—Turkeys, Black and B.R. Red laying hens. 1847 W. 25TH ST.

TO LET—$45; furnished 5-room modern cottage, adults only. Take Brooklyn car. 3027 E. SIDE BLVD.

MY beautiful chalmers six touring car, like new and tires. This is a real sacrifice at $650; terms. See MRS. EVANS, 3715 Adair st. South 5114-R.

TO LET—Three furnished housekeeping rooms at 2141 ECHO PARK AVE. A beautiful, healthful hill section; fifteen minutes from the city and Hill on Echo Park ave. car. Price $30.

FOR SALE—By owner, new house, 3 large rooms with shower bath, lot 60x229 ft., facing on two streets, High ground. Owner going to Mexico. Will sacrifice, easy terms. For particulars call MRS. J. O. KEMP, Clark Hotel.

FOR SALE—4-room Cal. bungalow, hillside lot, fine view and air; price $1600 cash or best offer. 536 AGATE ST. Griffin ave. car. Call Sunday before 3. BOX 169, Willington, Cal.

FOR SALE—Modern newly finished 5-room house furnished, also 4-room on rear of lot, $4500. 801 N. BOWAN AVE. Take 1st First st. car get off at Blanchard. Phone BOYLE 1134.

ATTENTION—Can locate parties on two homesteads, close to water, good soil, in Indian Wells Valley, Inyo county. Call 4407 J. HOOVER.

Just finished, beautiful new sunny 4-room bungalow, completely furnished; player piano, etc. Price $75, or $70 on lease. 241 WEST 53RD ST.

WANTED—Experienced maid for general housework family of adults, no laundry, city references. PHONE 52974. $45.

FOR SALE—Furnished 4-room flat, good location. Rent reasonable. Immediate possession. 312 S. LUCAS.

WHOLESALE PICTURE FRAMING BUSINESS, including stock and machinery; price very reasonable. 213 W. 4TH.

LEADING photograph studio in prosperous city, in orange grove section, 70 miles from Los Angeles, modern equipment and 10 years. Address PHOTOGRAPHER, 311 E. First st.

WANTED—By neat colored girl, work from 1 to 2. No Sunday work. Call SOUTH 2400-J.

TO LET—Sunny upper 4 or 6-room furnished flat corner 63RD & FIGUEROA.

TO LET—Sleeping room, private family, with or without board. 693 E. 43RD ST. South 4258-J.

WANTED—Delivery man for hardware store. 826 S. HILL.

Lost—Skunk fur scarf 5 ft. long. Finder please call 25003 Rexard.

TO LET—Super front bedroom, newly furnished, walking distance, $25; gentlemen preferred. 105 N. BEAUDRY. West 1st. car.

FOR SALE—Hogarized White Leghorn hens. 145 N. KING ST. Pico Heights car.

WANTED—Boy to drive truck, $20 week to start; must have references. Address K, box 274, TIMES OFFICE.

FOR SALE—Turkeys, Black and B.R. Red laying hens. 1847 W. 25TH ST.

TO LET—$45; furnished 5-room modern cottage, adults only. Take Brooklyn car. 3027 E. SIDE BLVD.

MY beautiful chalmers six touring car, like new and tires. This is a real sacrifice at $650; terms. See MRS. EVANS, 3715 Adair st. South 5114-R.

LEGION MAY TRY VOTE ON BONUS.

Decision Today on Question of State Referendum.

Heads Fear Cash Payment is Among Impossibilities.

Say Whole Legislative Plan is Menaced by Scheme.

The question as to whether the American Legion, department of California, will insist upon asking the State Legislature to pass a bill providing for a cash bonus in addition to three other means of aid from the State for veterans of the World War may be submitted by referendum vote to the 52,500 members of the organization, it was stated yesterday by Buron R. Fitts, department commander.

A meeting will be held today in Legion headquarters in the Flood Building, San Francisco, to determine if the question shall be placed before the Legionnaires of the State as to whether they will support the State executive committee and the legislative committee of the Legion in their stand before the State Legislature.

DEFICIT LARGE NOW.

The committees felt it inadvisable at this time to ask the State to provide for a cash bonus, which would cost the State $18,000,000 and add to the deficit, now existing in State finances. The committees were assured that should the cash be urged, together with the other features incorporated in the proposed bill, the whole proposition would undoubtedly be defeated.

The meeting today in San Francisco, was called by Commander Fitts and will be attended by all post commanders of the State, prominent Legionnaires and State executive committee members. The primary purpose of the meeting, said Commander Fitts, who left last night for San Francisco, is to discuss the situation confronting the department headquarters of the Legion regarding a cash bonus from the State.

It was pointed out in a meeting held on Monday in Sacramento that the State would not stand to lose anything by the other forms of relief for ex-service men, but would lose $18,000,000 by a cash bonus.

THREE OTHER BENEFITS.

The other features to be urged are home aid, which means a loan of up to $5000 on the purchase of a home, to be secured by a mortgage; vocational training, and land aid by means of a loan of up to $3000 per man. A beneficiary under these aids, it is planned, must choose one of the three plans. The cash bonus asked would be $10 a month per man for each month in service.

Should the matter be submitted by a referendum vote to the Legionnaires, it will be the first time such action will have been taken in this State and the second time in the United States. The Illinois department is now taking a similar vote on the same question.

The Fresno post of the Legion, in a communication received yesterday by members of the executive committee, supporting the action of the two committees in not asking for a cash bonus from the State. The resolution of indorsement of the action was passed by the post of 2000 members without a dissenting vote.

PAGEANT TO AID STARVING.

Fiesta of Nations is to be Given Here in February for European Relief.

A great pageant which will be known as a "Fiesta of Nations" will be staged in this city about the middle of February, as the crowning entertainment of the series given in connection with the European Relief Council's drives for funds for the 3,500,000 children who are facing starvation in Central and Eastern Europe.

ALL CITIZENS CAN AID.

Mrs. Willoughby Rodman, chairman of the Community Service, and also a member of the executive committee of the European Relief Council, has suggested the fiesta as the type of celebration in which many members of the community can take part and in which all citizens of the city will take an interest in attending. All funds raised at the fiesta will be added to Southern California's quota now being raised for the destitute and helpless little ones of the war-ridden countries.

Another entertainment will be the musical to be given at the Ambassador, the morning of the 27th inst., when many of the best-known artists of the city will donate their services and prominent social leaders will act as hostesses.

The Friday Morning Club has just raised $865 for this same cause and other members of the club, not present at the last meeting, will be called upon to add to the fund. Mrs. Seeley Mudd of Los Angeles has given $500 and this check alone will save the lives of fifty children. It has been estimated that $10 will save the life of one child.

EBELL CLUB BUSY.

The Ebell Club is making plans for collection of funds among its members and the Ruskin Art Club members are also collecting. At the annual jinks of the Woman's University Club last evening, a special appeal was made for the European tots. A member of the Friday Morning Club will give an elaborate children's party in her own home in order to raise additional funds for the cause.

An illustrated lecture will be given by Dr. Lulu Hunt Peters at the Ebell Club on the 28th inst., at 2 o'clock in the afternoon. This affair has been planned by the Los Angeles Federation of Woman's clubs. Dr. Peters's lecture will be entitled, "Twenty Months in the Balkans with the Red Cross," and she will relate her personal experiences in Central and Eastern Europe.

Herbert Hoover, national head of the European Relief Council, has made it clear by means of carefully prepared data, that America must raise $33,000,000 in order to save the children of Europe this winter. Donations for this cause may be addressed to European Relief Council, room 219, Herman W. Hellman Building.

FOR AIR MAIL LINE HERE.

Experts Point to Proven and Needless Dangers of Northern Route.

As a result of the controversy started in regard to the conduct of the western department of the aerial mail service of the government by Col. J. A. Jordan and given special emphasis by the recent falling in the streets of San Francisco of a government plane driven by Stanley Boggs, the whole question of the western terminus and general routing of the aerial mail service may be reopened at Washington.

The complaints forwarded to Washington regarding the conduct of the service constitute, it is pointed out by experts on aerial problems, not so much a condemnation of the work of the commanding officer as of the equipment with which he has been provided and of the unfavorable terrain over which it must be utilized.

A complaint forwarded by San Francisco citizens set forth specifically that Col. Jordan compelled aviators to fly over a dangerous course at an unfavorable season of the year, and frequently through regions hidden in fogs.

These are precisely the objections raised in many quarters in regard to the present course and its present terminus. From the time the airmen leave Nebraska until they land at San Francisco they are forced to go over some of the most unfavorable country, from an aviation standpoint, on this continent. From Cheyenne, Wyo., on over the Sierras, the course is not only at an extreme elevation, but is over jagged terrain, which adds to the normal hazards. It is also over a region in which snow and fog are extremely common.

In the competitive flights twice across the continent, by which the government tested the ability of its airmen in 1919, twice as many accidents occurred on the route between the Nebraska line and San Francisco as over any other territory of the same extent along the course.

It was pointed out at the time that the course was not well chosen and it was a matter of common knowledge during the flights that the airmen dreaded the last third of the course more than all the rest.

WHERE BLAME LIES.

It has been stated by those who have gone into the question that the blame now being heaped upon Col. Jordan should really go to the men who insist that the present course be used in spite of its many disadvantages.

The logical thing, students of aviation say, is not to blame the commanding officer, but to give him adequate material and equipment and a course on which there are as few handicaps as possible. Such a course, it is declared, is easily available if the planes are routed several hundred miles to the south of their present line of flight, and if Los Angeles is made the terminus.

Such a change would make it possible to continue flight throughout the winter under favorable weather conditions and would eliminate the necessity for passing at extreme altitudes over difficult mountain regions.

STORY IS DENIED.

George B. Harrison, secretary-treasurer of the Aero Club of Southern California, yesterday denied the statement attributed to him by another morning newspaper to the effect that he had received information from Otto Praeger, Second Assistant Posmaster-General, that Los Angeles will within the next thirty days be substituted for San Francisco as the Western terminus for the United States transcontinental postal air service. None of the postal officials has been notified of such a move and nothing is forthcoming from official sources in Washington.

Mr. Harrison added that he had not heard from Mr. Praeger since last June and that any information on the subject of a change of routing would not come to him from Washington, but would first pass through the hands of Col. J. A. Jordan, commanding the Western Division of the aerial service with headquarters in San Francisco. Col. Jordan is now in Washington in connection with the investigation being conducted by the Post Office Department into the whole question of an aerial mail service.

As a matter of fact, the only official action taken regarding this service recently has been in Congress, where the entire appropriation needed to even continue the service was stricken from the budget. The Aero Club is endeavoring to have the terminus brought here, believing the route better and safer for flyers but no action has been taken by the postoffice, so far as known here.

Worth Considering.

The question is not so much how you contract a cold, but how to get rid of it with the least loss of time and inconvenience. If you will consider the experience of others under similar circumstances, who have been most successful in checking their colds in their beginning, you will secure a bottle of Chamberlain's Cough Remedy without delay and use it faithfully. There are many families who have used this preparation successfully for years and hold it in high esteem. It is excellent.—[Advertisement.

LEASE GRANTED TO BOAT CLUB.

Motor Craft Enthusiasts to Have Fine Anchorage at Harbor.

The Los Angeles Motor Boat Club, of which Dustin Farnum is commodore, is to have a new clubhouse and anchorage in the east basin at the harbor. The Board of Harbor Commissioners yesterday agreed to lease the necessary land to the organization. The site is about three and one-half acres in size. The lease is for ten years and the rental to be paid will be $50 a month.

CANNOT FORCE ILLEGAL LAWS.

Appeal Court Puts Limits to Power of Referendum.

City Heads Need Not Submit Unconstitutional Bills.

San Diego Wins Suit Brought by Registered Voters.

City officials in California cannot be forced, under the referendum system, to submit to their electors provisions of any proposed ordinance which would be unconstitutional and void even if it were approved by a majority of the voters, according to a decision handed down yesterday by Department One of the District Court of Appeal.

The court also lays down the proposition in the case, which is based upon a suit brought against the Mayor and Common Council of San Diego in an effort to force the use of certain street construction and surfacing material, that even a writ of mandate cannot, in a case of this kind, force the city officials to call a referendum election if it is clear that the proposed ordinance would be unconstitutional and void if passed.

The case at issue was on appeal from the Superior Court of San Diego county and Judge C. N. Andrews, the style of the action being C. L. Hyde, Thomas C. Breitenstein, David H. Ryan, John Engerbretsen and M. D. Goodbody against Louis J. Wilde, Allen H. Wright, Fred A. Heilbron, John A. Held, Harry K. Whitzel, Virgilio Brusch and Don H. Stewart.

TRIED TO FORCE VOTE.

The plaintiffs, declaring themselves to be duly qualified and registered voters within the municipal limits of the city of San Diego, brought the proceeding against the Mayor and Common Council of the city, to compel the Council to either pass or submit at a special election a certain ordinance desired to be put into effect by the petitioners.

A judgment for the issuance of a peremptory writ was made after hearing, and the defendants appealed. By the judgment of the Appeal Court, in an opinion written by Justice James, in which he is joined by Justices Conrey and Shaw, the judgment is reversed, and it is further ordered that the Superior Court enter its order dismissing the proceedings.

The proposed ordinance had to do with the matter of material to be used in street construction and surface work. The court holds that the city of San Diego is governed by the general law of the State in the matter of the improvement of streets, and that under the law the city has the right to determine the kind of material to be used in street improvement work. It is further held that the provisions of the proposed ordinance, if valid, would effect a modification and repeal of the State law, that only the State Legislature or the electors of the State as a body, acting under the initiative, may change the State law. The ordinance would likewise operate to amend the freeholders' charter, authority for which, in the manner proposed, does not exist.

Electors by the mere filing of a petition otherwise sufficient, proposing an ordinance for adoption, have not the right to compel either the adoption of the ordinance or the submission of the same to a vote of the electors regardless of the subject matter contained therein.

STATE LAW CONTROLS.

Where no particular provisions are made covering a matter falling within the classification of a "municipal affair," the State law controls. The State law defines the powers of city councils in the matters concerned in the proposed ordinance, and neither the City Council nor the electors, in the manner here attempted, have the right to change, modify or restrict the power given under the statute. Where no special procedure is outlined touching a municipal subject, the State law always controls by force of the constitution.

The court further declares that the fact that executive action is taken by ordinance or resolution would not make it subject to the power of the referendum. With respect to such action no matter how effected, the people, under the constitutional reservation, would not have the power of invoking the referendum to reject or approve by popular vote. The provisions of the referendum should be held applicable to all ordinances and resolutions which constitute an exercise of legislative power. To allow it to be invoked to annul or delay executive conduct would destroy the efficiency necessary to the successful administration of the business affairs of the city. In many cases it would entirely prevent the exercise of the executive power to carry out the acts determined by the legislative department, says the decision.



Miss Lura Anson.

ACTRESS IS MERMAID.

Will Teach Wives of Union League Club Men to Swim.

Miss Lura Anson, Paramount screen actress, has been chosen by the Union League Club to act as special swimming teacher for wives of the club members, who are given the exclusive use of the club swimming pool one day each week.

Miss Anson is an accomplished swimmer and athlete. Eight months ago she was a college girl in Omaha. She was engaged at the Lasky studio and has worked without interruption, achieving particular success with Thomas Meighan in "The Easy Road."

DISMISSES FEDERAL FRUIT FRAUD CHARGE.

COMMISSIONER ACTS IN CASE OF BANKRUPT FIRM AND BILLS OF LADING.

U. S. Commissioner Long yesterday dismissed the charge against T. J. Kennedy, charged with fraud in connection with the operations of the Sutherland Fruit Company, which was formerly in business in the Hollingsworth Building, and some time ago went into bankruptcy. Kennedy was an officer of the corporation. The asserted frauds were committed when the railroads were in the hands of the government.

The Federal grand jury some time ago indicted William F. McShane, president and treasurer of the company, for negotiating false bills of lading over the Southern Pacific, Santa Fe and Salt Lake lines, purporting to represent shipments of oranges over these lines that it is now declared existed only in the mind of the defendant. His case is set for hearing it. February.

The arrest of Kennedy was made but recently, and he gave bond for his appearance for preliminary examination before Commissioner Long. It is understood that the prosecution against him is not disposed of, as the matter is still pending before the Federal grand jury.

The arrested operations of the Sutherland Fruit Company and the negotiations of the corporation for funds resulted in a great loss to the Peoples' Trust and Savings Bank of Riverside, which has since passed into other hands.

PRAISE SAFETY COURSE.

Education Board Members Approve Work of Electric Railways.

Approval of the "safety first" educational work being conducted in the public schools by the Los Angeles Railway and Pacific Electric is contained in a letter received by the railways yesterday. The communication states that the Board of Education at its last meeting adopted the recommendaion made by Mrs. Susan M. Dorsey, superintendent of schools, and the teachers and schools committee for continuation of the safety work.

The accident prevention instruction is giving by a moving-picture film "Safety First" and a short talk by H. H. Matthieson, a member of the National Safety Council. Twenty thousand children have seen the safety film and heard the talks. Nearly 100,000 others are to be teached before the end of the school year.

One of Los Angeles' foremost clothing stores offers a

Permanent Opportunity for 10 Clothing Salesmen

who are WILLING to earn more money

We want our men to earn more—not less. Our salesmen draw the largest weekly pay checks of any clothing store in Los Angeles. We expect results, and pay for them. Our constantly growing business (in the face of generally slow conditions) needs ten more high-calibre men, up-on-their-toes, wide-awake, with proved selling ability and a pleasant, convincing personality. To men like this, our business offers an unlimited chance for larger immediate income, with executive possibilities ahead. Address:

D. S. N., BOX 68, TIMES OFFICE

THE GREAT TRADING CENTER OF THE PACIFIC SOUTHWEST

Wholesale, Manufacturing, Financial and Special Business

An accurate and up-to-date alphabetically arranged list of names, addresses and phone numbers of Los Angeles commercial concerns.

ABSTRACT AND TITLE COMPANIES.
California Title Guarantee Co., 315 W. Fifth St. Phone 15170; Main 9384.
L. A. County Title Co., 118 Temple st., corner New High. 14766.
Pomona Abstract & Trust Co., 211 N. Broadway. 62844. (Covers L. A. county.)
Riverside County Title Guaranty Company, 972 Main st., Pennsylvania Block, Riverside.
Title Insurance & Trust Co., 5th and Spring sts. 10012.

ACCOUNTANTS.
Accounting Expert Co., 333 Merchants' Nat. Bank Bldg. Main 42 Mgr., G. B. Thomson.

ACCOUNTANTS—CERTIFIED PUBLIC.
Van Dame, C. E. & Co., Certified Accountants. Income Tax, Audits, Systems. 432 S. Bdwy. 60597.
MacLeod, A. D., I. N. Van Nuys Bldg. Pico 2409 Public accountants and auditors.

ADDING & CALCULATING MACHINES.
Adding Machine Emporium buys, sells, rents all makes. Always courteous. 908 S. Hill. 65179.

ADDRESSING MACHINES.
Elliott Addressing Machine Agency, Wm. L. Bovis, Mgr., 116 Henne Bldg. 11846.

ADDRESSING, MAILING, MULTIGRAPH.
Dougherty & Smith, 553 I. W. Hellman Bldg. 06472.

ADVERTISING—OUTDOOR.
Foster & Kleiser Co., 231 S. San Pedro st. Phones Main 140—10705.

AGRICULTURAL IMPLEMENTS.
Arnott & Co., 112-18 S. Los Angeles. Main 655. B. Hayman Co., Inc., 118-20 N. Los Angeles st. Main 270.

ALUMINUM CASTINGS.
Tenth and Stanford Mechanical Pattern Works (wood and metal patterns.) Pico 221.

AMMONIA.
Bobrick Chemical Co., 117 S. Garey st. 12482.

APPRAISERS.
Merrill, Leonard, State inheritance taxes, appraisements on request. Wash. Bldg. Bdwy. 1941.

ARCHITECTS.
Kremkel & Erkes, 538 Bradbury Bldg. 18568.
Marsh, Norman F., 211 Bdwy., Central Bldg. 61072. Spec. in churches, hospitals and schools.

ARCHITECTURAL DESIGNERS, BLDRS.
Mayo, L. T., Building and designer, 530-31 Black Bldg. Main 7301.
S. M. Cooper, (Builder of Modern Homes,) 802 Story Bldg. 10917.

ARMATURE WINDING—AUTO ELEC.
Dynamo Electric Works, 2307 S. Grand ave. 23545.

ART AND LEADED GLASS.
Los Angeles Art Glass Co., 120 E. Ninth st. Phone Main 1177.

ARTISTS' MAT'LS, PICTURE FRAMING.
Bernays, Phil S. Co., Kodak finishing, 315 W. Third. 13080.

ASSOCIATIONS—CLUBS, ETC.
Auto Club of Southern California, 1344 S. Figueroa. Phones Main 4406—60259.

AUCTIONEERS.
W. Dwight Hammond, 1063 S. Main. 63545. Largest and oldest auction house in the S.W.
J. J. Sursaman, Wholesale Auction & Com. House, 230-32-34 S. Los Angeles st. 64810.

ATTORNEYS.
Adock, Robert J., room 1, 175 N. Spring. Pico 2118.
Baird, G. S., 517 Fay Bldg. Main 7366.

AUTOMOBILES.
Bell Garage, Bell, Cal. 28429. Agents Chevrolet and Scripps-Booth. Also used cars.
Nelson Automobile Co., 823 S. Flower. 62981. Nelson car for Southern California.

AUTOMOBILES—USED CARS.
Peterson Corp., The "The Truth told about every car sold." 1047 S. Grand ave. Main 7229.

AUTOMOBILE ACCESSORIES.
C. C. Auto Specialty Co., C. C. special brake for Ford cars. 1930 S. Main st. Phone 23470.
Dustin Roman Auto Top Co., 1117 S. Figueroa st. 52482. Auto tops and painting.
Western Auto Supply Agency (Accessories at money-saving prices.) 911 S. Grand. 63204.

AUTO BODY MFRS.
Standard Auto Body Works, auto dump bodies, 1501 Central ave. Phone South 941.

AUTOMOBILE BROKERS.
Pac. Auto Exchange, 432 W. Pico. Phone 25267—Broadway 6060.

AUTO DRIVING.
L. A. Auto School of Driving, 707 S. Hope st. 61776.

AUTOMOBILE EQUIPMENT.
Stewart Speedometer, Stewart Products Service Station, 321 W. Pico. 63206.

AUTOMOBILES FOR HIRE.
Stillwell Car & Supply Co., 944 S. Grand. All kinds of automobiles to rent. 60297.

AUTOMOBILE IGNITION.
Brown & Caine, Inc., 331 W. Pico. Phone Pico 400.

AUTOMOBILE INSURANCE.
Auto Club of Southern Cal. (insurance at cost,) 1344 S. Figueroa. 60259—Main 4400.

AUTOMOBILE REPAIRING.
Geever & Waters, Nash Repair Shop, 1250 S. Flower. Bdwy. 3741.
Hup Auto Shop and Garage (Hupmobile and Kissel car specialists.) 943 S. Grand. 63590.
Monroe Specialists. Used cars bought and sold, 1022 S. Olive. Pico 2960. Wm. Shaw.
Oldsmobile Shop, Harry C. Krause, 611 W. 16th st., N.W. cor. Figueroa. 23508.

AUTO SPRINGS AND BUMPERS.
Cambria Spring Co., channel bar bumpers, 916 S. Los Angeles st. Main 1076—61258.
United States Spring Co., Inc., 1120 to 1130 S. L. A. st. Phones 14062—Main 4062.

AUTO AND TRUCK PAINTING.
R. H. Thume, 240 E. Winston. Phone Pico 2210.

AUTO TIRE CARRIERS.
Climax Tire Carrier Auto Tire Carriers, 951 S. Flower st. Phone 11983.

AUTO AND TRUCK TIRES.
Nelson & Price Tire and Supply Co., 223 W. 11th st. Bdwy. 64—12598.

AUTO AND WAGON BODY BUILDERS.
Frank Nogues, Commercial Auto Body Works, 1227 E. Market st. Bdwy. 5366.

AUTO WHEEL MFRS.—WOOD.
Western Wheel Co., (auto wheel mfrs.) 1623-25 S. L. A. st. Phone Broadway 7417.

BAKERS' & CONFECTIONERS' SUP'S.
So. Cal. Supply Co., 814 E. 3rd st. Pico 3900. Standard Equipment Co., machinery, tools and utensils. 416 S. Los Angeles st. 14288.

BAKERIES—WHOLESALE.
Van de Kamp's Holland Dutch Bakers. Factory, 257 Wesdin Place. Main 7005.

BATHTUBS—SINKS—BASINS.
Washington Iron Works, 1924 Sacramento st. 61021—Main 4079.

BATTERIES—STORAGE.
Edwards Storage batteries, 820 S. Los Angeles st. Phone Pico 835.
Wilson Co., 1901 E. Alvarado. 54077. "Willard" service station.

BEARINGS—NEW AND REGROUND.
Pacific Ball Bearing Co. Fafnir ball bearings. Bower roller bearings. 416 W. Pico. Bdwy. 6105.

BEEKEEPERS' SUPPLIES MFRS.
Geo. L. Emerson Co., 428-30 S. Hewitt st. Broadway 2100.
The A. I. Root Co., Airling Honey, 1924 E. 15th st. 10193.

BANKS AND TRUST COMPANIES.
Citizens' National Bank, 457 S. Spring. 10499.
Citizens' Trust & Savings Bank, 308-10 Broadway, near Third. 10191.
Commercial National Bank of L. A., 401 S. Spring st. 10852.
Farmers & Merchants' National Bank, 4th and Main sts. 60053.
California Bank, 8th and Broadway, 60725.
Merchants' National Bank, 6th and Spring sts. 10501.
Yokohama Specie Bank, Ltd., 100 N. Main st. 64045.

BOOKSELLERS—STATIONERS.
Stratford & Green, 642-44 S. Main st. Pico 2252; also 523 S. Spring. Main 2415.

BONDS.
B. H. Monlton & Co., government and municipal. Title Insurance Bldg. 60627—Main 260.

BOTTLERS' SUPPLIES, ETC.
Western Wholesale Drug Co., special "Root Beer Outfits." 2nd and L. A. sts. Bdwy. 4843.

BOX MANUFACTURERS.
O K Box & Sack Co., 733 Jackson. Main 8741. Second-hand sacks repaired.

BRAZING, WELDING—ALL METALS.
E. J. Carter Co., 747 S. San Pedro st. Phone 63908.

BROKERS—STOCKS AND BONDS.
Logan & Bryan, N. Y. Stock Exchange, Van Nuys Bldg. 10931.

BROOM MANUFACTURERS.
Demand Egerer Bros. Brooms, 375 S. Hewitt st. Phone Main 988.

BUSINESS LEASES.
Seeley, Roy C., 454 P. E. Bldg. Phone Main 212.

BUILDING MATERIALS, LUMBER, ETC.
Buttonlath Mfg. Co., buttonlath, lathing material, wallboard, 2800 E. Vernon. South 2563.

CABINET AND FIXTURE COMPANIES.
Universal Cabinet & Fixture Co., 232 W. First st. 62-97. Store fronts a specialty.

CANDY—WHOLESALE.
Merriam Bros., 137 N. Utah st. Boyle 291. "Merbro Chocolates."
"Rag Time" Chocolates, C. C. Brown, 621 S. Olive st. Broadway 1610.

CALCIUM CHLORIDE.
Stauffer Chemical Co., E. 29th and Boyle. Boyle 2583. Office Marsh-Strong Bldg. Bdwy. 5940.

CAN MANUFACTURERS.
Los Angeles Can Co., 201 San Fernando Bldg. East 389.

CARPENTERS AND JOBBERS.
Wiltshire Carpentry Building Repair Service. 2610 W. Seventh st. 53852.

CARPET CLEANERS.
Great Western Carpet Cleaning Works, Naphtha process. 2185 E. 7th. Boyle 2531—41163.
L. A. Carpet Cleaning Co., R. H. Woodworth. 1110 Santa Fe ave. 15229. Sewing, repairing.

CASH REGISTERS—EXCLUSIVE AGCY.
National Cash Register Co., 450 S. Spring st. Pico 581.

CASH REGISTER REPAIRING.
National Cash Register Co., 450 S. Spring st. Pico 581.

CASH REGISTERS—SECOND-HAND.
National Cash Register Co., 450 S. Spring st. Pico 581. C. U. Whitten, sales agent.

CESSPOOL CLEANING.
California Cesspool Cleaning Co., Underground work. Wilshire 1515—596107.

CHEMISTS—ANALYTICAL RESEARCH.
Wrena-King & Co., 822 E. Third st. Main 4360.

CHEMICAL MANUFACTURERS.
National Chemical Co. of Calif., 526 S. Alameda. Main 4456.

CHILDREN'S & MISSES' WEAR.
Eagibeg, F. B. (Infants' and Children's Wear,) 534 S. Hill st. 14479.
Hirshfield, M. & Co., (Children's and Misses' smocks, and frocks.) 820 S. Broadway. 15735.

CHIMNEY SWEEPERS.
Pedretta, J. (25 years in business) Chimney sweeping and repairing. Phone 10770. 1205 N. Main.

CIGARS AND TOBACCO—WHOLESALE.
Crocker-Cutting Co., 706 Maple ave. Phone 62249.
Klingenstein Co., The Home of Cinco cigars, 417 E. Fourth st. 11004—Pico 180.

CLEANERS AND DYERS.
Fine Point Cleaners, Dyers and Hatters, 2323 Pasadena ave. 51585.
Los Angeles Dye Works, W. C. Williams, Prop. Expert garment cleaners. 708 E. 5th. 64768.
Rex Dye Works, 119 W. 23d st. 21627. Special $1 00 price on suits.

COLLARS—SHIRTS.
Linn Shirts and Collars, United Shirt & Collar Co., 752 S. Los Angeles st. 66576.

COLLECTION AGENCIES.
Fletcher, Inc., 410 O. T. Johnson Bldg. Main 5308—67496.
(We collect bills all kinds.) Roberts Law & Collection Co., 616-18 Mason Bldg. 62630.

CONTRACTORS AND BUILDERS.
Kaulbeck, A., 347 Douglas Bldg. 62660. Everything in building.

COOPERS.
Gorman & Seldits, Barrels bought and sold. 843 E. North st. Main 1168.

CORSET MAKERS.
Barclay Custom Made Corset Headquarters, 726 N. New Hampshire ave. 509115.
Nu Bone Corset Headquarters, 820 W. 7th st. 67477.

COSTUMERS—THEATRICAL GOODS.
Temple Costume Co., 525 S. Broadway. Broadway 2958.

CUTLERY GRINDING.
"Butchers', Cooks' and barbers' cutlery. L. Pedy, 1636 First. Main 1716.

CYLINDER GRINDERS.
Davis Mfg. Co., 1238-40 S. Flower. Phone 63948. Expert in cylinder grinding.

DESKS AND OFFICE FURNITURE.
Pierce Desk Co., 734 S. Spring st. Main 8482. The Desk Exchange (used,) 400 S. Los Angeles st. Bdwy. 6063—Main 9184.

DETECTIVE AGENCIES.
Armstrong, J. R., Detective Service, 318 Bryson Bldg. Phone 66315.
Dunn, Louis A., 419 Washington Bldg. 61131. Civil and criminal investigators.
Nick Harris Detective Agency, Pico 1232. 1106 Hollingsworth Bldg. Cable adr., Hardet.

DIAMOND BROKERS.
Ferguson, J. C. Diamonds bought for cash. 206 Rose Bldg. Seventh and Broadway. 63516.
Markwell & Co., Citizens Nat'l Bank Bldg., 5th and Spring. 15792.

DRESSES, SUITS, CLOAKS, SHIRTS, MFRS.
Michaelson & Director, Coats, suits, Skirts. 738 S. Los Angeles st. Pico 304.

DRUG STORES.
Hidalgo's Pharmacy, G. Salazar, Prop., 363 N. Main. Main 9413. Mexican herbs and medicines.

DRUGS—WHOLESALE.
Pliderna Nacionales Corp., 263 S. Western ave. 590768.

DRY GOODS & KINDRED LINES, WHSL.
Cooper, Coate & Casey Dry Goods Co., 7th and Los Angeles sts. Pico 2933. 10623.
Klein-Newton Co., 258 S. Los Angeles st. Pico 911—10911. Boys' clothing and notions.
McComas Dry Goods Co., 740-42 S. Los Angeles st. 60235.
Smith-Riddick Co., 555-59 S. Los Angeles st. 10841—Bdwy. 613.
Baker, H. W., Linen Co., sheets, towels, blankets. 732 S. Los Angeles st. Main 8492.

DYNAMOS AND MOTORS.
Amann Electric Works, Dynamos, motors repaired, installed. 566 S. San Pedro. Bdwy. 5513.
Motor Shop, New and used motors. Rewiring and rewinding. 508 S. Los Angeles. Bdwy. 5513.

ELECTRICAL CONTRACTORS & BLDRS.
Gans Bros., 512 S. Spring st., 141 S. Main st., 815 S. Main st. 13742.
Golden State Electric Co., Electrical contracting supplies, repairing. 748 W. 7th st. Main 1845. West End Electric Co., 531 W. Washington. West 4177. Jefferson ave. 24065.
Wilson's Electric Shop, 207 W. First st. 11881. Our specialty wiring old houses or additional wiring.

ELECT'L INSTALLATION & REPAIRS.
Hilleary, Arthur, 338 S. San Pedro st. 62580.

ELECTRIC RANGES.
Arcade Cornice Works (Automatic Holeum Electric Ranges.) 721 E. 12th st. 20693.

ELECTRIC MOTORS—ALL KINDS, RPG.
International Electric Co., Motors and machine work. 526 S. Los Angeles st. Phone 61145.

ELECTRICAL SUPPLIES—WHOLESALE.
Force-Pettibone Co., 512 S. Bdwy. Main 987. Designers and makers of elec. lighting fixtures.

ELECTRICAL SIGN MANUFACTURERS.
Electrical Products Corp., 1128-32 W. 16th st. 21940

ELECTRIC WASHING MACHINES.
Wilson's Electric Shop, 207 W. First st. 11881. We carry all makes on easy terms.

EMPLOYMENT AGENCIES.
Eagle Japanese Emp. Agency 624 W. 6th. 1853. All kinds of help furnished. Most reliable.

ENGINES—GAS, GASOLINE, OIL.
Fairbanks Morse Co., 425 S. 3rd st. Bdwy. 5388.
Western Machinery Co., 900 N. Main st. Phone Main 187—10187.

ENGINEERS—CONSLTING, CONTR'G.
Young, E. L., Engineer and Geologist, 308-9-7 Story Bldg. Bdwy. 5372.
Quinton Code & Hill, 1112 Hollingsworth Bldg. Pico 1417.

ENGRAVERS.
Times-Mirror Printing and Binding House, 118 S. Broadway. Pico 700—10791.

ENGINEERING INSTRMENTS.
Brown & Lindeman Co., 125 E. 6th st. 65255. Supplies repairing of eng. instruments.

ENGINEERS—MINING.
Morgan & Iron Mining and Metallurgy, 1401 Hibernian Bldg. Pico 2580. Assayists and chemists.

EXPERT HANDWRITING.
Carlson, Miller, Questioned Documents. International Bank Bldg. Main 3939.

FEEDS—ALL KINDS.
California Feed & Fuel Co., 2008 Compton ave. So. 1014. Best wood in city. (Poultry foods.)
Nicholls-Loomis Co., 2505 Santa Fe ave. 10069. Bdwy. 4011.
Pacific Wood and Coal Co. Poultry foods. 2144 S. Seventh st. Main 7807.

FILING CABINETS AND SYSTEMS.
Library Bureau, McKee & Wentworth, 440 Pacific Electric Bldg. 62691.

FLOUR.
Nicholls-Loomis Co. (Orange Brand Family.) 2505 Santa Fe ave. Bdwy. 4011.

FLORISTS—WHOLESALE.
Murata, S. & C., 350 S. Los Angeles st. Pico 128—62504. Also Florists' Supplies.

FRUITS AND PRODUCE—WHOLESALE.
Rivers Bros., L. A. Wholesale Terminal. Main 7100—10627.

FREIGHT RATES, VIA WATER.
Pinneo, W. B., 112 W. Jefferson st. South 3044.

FREIGHT SHIPPING COMPANIES.
L. A. Freight Fwrd Co., Central Bldg. Pico 2900. Domestic and foreign shipping.

FUMIGATORS, BUG DESTROYERS.
American Chemical & Fum. Co., 316 S. Figueroa st. Main 2017.

FURNACES, GAS, OIL, COAL.
Philips Heating, Ventilating and Mfg. Co., 1224 S. Figueroa st. Main 120—65063.

FURRIERS.
Burger, Matthew, 608 W. 7th. 64582. Remodeling, repairing. Work guaranteed.
Gabler, M., 455 S. Olive. 19004. Reliable remodeling, repairing. Summer prices.
Klein, John, Mfg., 800 S. Broadway. 15832. Furs remodeled, dyed etc. Summer rates.

GARAGES—ACCESSORIES, REPAIRS.
Garland Garage, 715 Garland ave. 557570. Export mechanics. Storage. Super polishing.

FURNITURE MFRS.
Empire Furniture Mfg. Co., (reed, ivory and oak.) 1674 E. 37th st. South 2406.

GASOLINE LAMPS, LIGHT SYSTEMS.
Cole-Lite & Sales Co., (Gasoline Lights, System.) 824 S. Hill. 194887. Factory, 1216 E. 41st st.

GLASS—FOR ALL PURPOSES.
Angeles Mirror & Beveling Factory. (Mirrors, Windshields, etc.,) 757 N. Broadway. 62053.
Los Angeles Glass Co. (glass of all kinds and picture frames.) 111 S. Broadway. Ph. Main 9074.
So. Cal. Glass Co., 709-711 E. First st. 61166.

GROCERIES—WHOLESALE.
M. A. Newmark & Co., wholesalers only. 1248 Wholesale st., cor. 8th-Alameda. 10178—M. 7979.
H. Jevne Co., 1240 E. Seventh. Broadway 4000—10651.
Cerf, Ralph, 226 S. Los Angeles st. Main 278—60068.

HARDENING, HEAT TREAT'G METALS.
Abegrand, Reinhold Co., hardening, heat treating of parts. 633 N. Main st. 13749.

HAT CLEANERS.
Model Hat Works, 851 S. Hill. 65702. Hats cleaned, sewed and reblocked.

HEATING—GAS.
Colo Manufacturing Co., 5076 Pasadena ave. Gar. 1298.

HOMES—READY BUILT.
Walker Co., 472 P. E. Bldg. 61066. Builders of modern homes. Also Ready-cut Structures.

HOTEL & RESTAURANT EQUIPMENT.
Hegglund, E. M., 134 N. Spring. 62422. Furnishes restaurants complete, or buys them.
L. C. Steils 148 N. Spring st. 13927.

ICE CREAM CONES.
L. A. Cone Co., 7514½ S. San Pedro st. Main 5039.

IMPORTERS AND EXPORTERS.
Transpacific Trading Co., Metropolitan Bldg. Phone 15380.
The Yamatova Co., 327 E. Second. 62138.
Baskets, art goods, china, foodstuffs.
Gleichen, Carl Van Nuys Bldg. Bdwy. 2378. Swedish goods paper, wood pulp, iron, steel.

IMPORTERS—GLASS GOODS.
U. S. Trading Co., 423 Merchants Trust Bldg. 14402. Tiffone office, Yokohama, Japan.

INSURANCE—GENERAL.
Henderson, J. R., (formerly of L. A. Trust and Savings Bank.) 300 Van Nuys Bldg. 8274—4200.
Wm. W. Wildenham Co. 703 Story Bldg. 63589.

INSURANCE—ALL KINDS.
Aronson-Gale Insurance Agency, 505 H. W. Hellman Bldg. Main 2916.
Wren & Van Alen, Inc., 737 Security Bldg. Broadway 4408.

INSURANCE—LIFE AND ACCIDENT.
Chas. T. Merritt & Co., North Amer. Ass. Ins., 332-333 Central Bldg. 62044.
Pacific Mutual Life Insurance Co., 6th and Olive sts. Main 4295.

INSURANCE—PLATE GLASS.
New York Plate Glass Ins. Co. Frank E. Wash, Gen. Agent., 830 Van Nuys Bldg. 12386.

INSURANCE AND SURETY BONDS.
Rule A Sons, Ins., 200 Marsh-Strong Bldg. 10175.

INSURANCE—FIRE AND AUTO.
Hofman, S., V. Aker Co., 123 S. Broadway. Main 1720.

INSURANCE—87 VARIETIES.
Walsh, Frank E., Gen. Agt. New York Plate Glass Ins. Co. 830 Van Nuys Bldg. 12386.

INVALID WHEEL CHAIRS.
Professional Supply Co., M. V. Matthay, 415 W. Fifth st. 58122.

**

Real Estate and Financial Section

e Realty Market
OF THE BROAD FIELD.

Los Angeles Sunday Times

Part V: 10 Pages
QUOTATIONS—SECURITIES.

XL.

SUNDAY MORNING, JANUARY 16, 1921.

THE MART { Bargains in Lands and Buildings. Transactions in Houses and Lots.

T AND COMMENT.

ollows are emphatic in ion that the ordinance re- ed by the City Council for of curbing the activities ing landlord will serve purpose. There is little ficient to censure the s having passed such an for it is commonly con- the circumstances, that e alternative. Had the to take this action, ne involved in calling e would have been the cost of killing the court decision. realty men feel, savors of class legislation. It ertain individuals, and their interest. Of has been profiteering it is generally ques- or not the practice olve enough to justify has been taken. The nced by the propo- law is in substance, is one of the funda- ples of life, and that takes advantage of a ngs to reap an unfair is to be curbed by law. t be started off with a great building activity, an which may even eclipse the past year. But it will such legislation of this ment, to reduce ma- amount of new con- work. During the past of 10 per cent of the total rent undertaken was for ings of various types. s in which apartments and prominently. If the contemplates building such ures that his profit will be reduced, or placed at such as to take away the incentive for undertake the responsibility and maintaining proper- rental purposes, he will aban- on, and place his funds in the high-class high-yield stock issues which are now

unfortunate experience of is a frequently referred to ers. Legislation would New York several months ought to put a check on of the landlord by giving the right to retain pos- of the property until the has proved in court that ons to which he felt entitled ants. On the face of it, ation was harmless simply, from all appear- ould be reasonable and reflecting a tenant without ing good cause. Yet the ntimidating, and not a lit- ering to its proponents. ust a severe slump, a ause not altogether attribu- this law, but certainly in ssure due to it. Then an ught in a law to ex- construction work from a certain length of ts betterment to restore as not regarded with fa- New York is still struggling problem of how to get operations started.

has been passed, and ers of rental properties are themselves for a fight. to the courts to deter- the law is to be al- ed to the statute books. ot to be reiterated into ent legislation.

of the fight will t a great deal of in- ide of the case will ed.

Real Estate Report.

ers can find in good car- ed in the report of the investigation ommittee which was ed by the Los Angeles Realty ommittee, and appro- general action were con- ed by the board in investigating ges of profiteering which ade its attention. This ve been concluded about a and since that time, ac- the secretary of the ard body has been engaged ing in formal and final re- to be made public upon com-

ed that the time is

(Continued on Fourth Page.)

WOMEN TO BUILD FINE CLUBHOUSE

Organization of Athletic Club Near Completion.

Downtown Site for Structure to be Purchased.

Cost of Building Will be Over $300,000.

Of civic as well as social and recreational importance is the plan for a Women's Athletic Club, launched a few months ago by the County Federation of Business and Professional Women's Clubs, of which Miss Florence E. Schindler is president. The organization of the club is in the hands of a temporary committee headed by Miss Jane Humphreys, chairman; Miss Caroline Kellogg, vice-chairman, and Miss Clara Erickson, secretary, with headquarters at 1035 Van Nuys Building.

Approximately 900 charter members have already been enrolled and when the 1000 limit has been reached the plans of the organization and all details relative to the selection of a building site and structure will be turned over to the permanent organization to be carried forward with all the dispatch possible. With the closing of the charter membership. The membership fee will also be automatically raised.

Tentative plans for the proposed structure have been secured by the organization committee from Architect John C. Austin, and while these are but suggested features they will to a large extent be embodied in the accepted plans.

Architecturally, the building will be a credit to the city. As typical of California it is suggested that the structure follow the Spanish renaissance lines. A four or five-story building valued at between $300,000 and $500,000 is also contemplated.

SPECIAL FEATURES.

Interiorly the structure will combine every possible comfort and luxury of club life. For social and entertainment purposes it will include parlors, lounge rooms, rest rooms, tea rooms, library and a large dining-room, which can be converted into an auditorium.

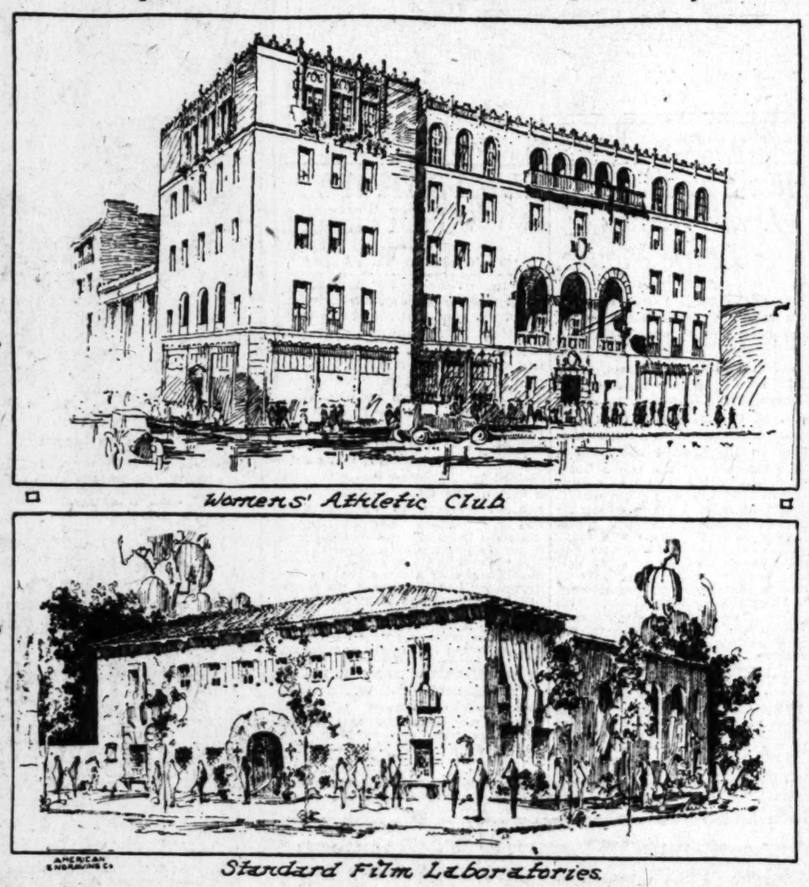
A billiard and poolroom is also incorporated in the suggested plans. Athletics will, of course, be a featured part of the club's activities and these will be expressed in a big gymnasium and exercise rooms thoroughly equipped with all modern appliances, including rope pulleys, horizontal bars, rings, etc.

Turkish baths, massage and shampoo parlors will be embodied in the proposed plan, as will also sleeping quarters, with and without bath, and probably sleeping porches. A novel feature which has attracted the favorable interest of the women active in the club's organization is the plan to build the swimming plunge on the roof of the structure, centering it in a garden of palms and other tropical foliage.

MEMBERSHIP CAMPAIGN.

It is expected that the organization committee will have closed the charter membership of 1000 women within a week or ten days, immediately after which definite steps toward the securing of a site and the erection of a handsome club building will be taken. The Los Angeles Trust and Savings Bank is serving as treasurer and financial adviser for the club and one of the remarkable features in the club's organization is that the temporary committee will turn over to the permanent organization a 100 per cent fund, having financed the launching of the project from personally contributed money.

Proposed Clubhouse and New Film Laboratory.



Women's Athletic Club

Standard Film Laboratories

Tentative plan for building of new women's athletic club to be erected here; John C. Austin, architect. Building for the Standard Film Laboratories; Meyer & Holler (Milwaukee Building Company,) designers and builders.

OPEN NEW FOOTHILL SUBDIVISION.

Griffith Park Terrace, at Head of Western Avenue, is Placed on the Market.

Griffith Park Terrace tract, one of the few remaining close-in foothill subdivisions, will be thrown open for public inspection and for reservations this morning by the owner of the property. William Mead, who has established a tract office at Western avenue and Los Feliz Road. This subdivision, situated on the hills at the head of Western avenue, and extending north of Los Feliz Road to the boundary line of Griffith Park, contains thirty large lots, fronting on the parked entrance to Griffith Park. The situation of the property is unusual, the lots facing a running stream lined with sycamore trees, oaks, and bordering the fernery which has been constructed by the city along the park entrance road. With the development of this property one of the few remaining gaps in foothill tracts between Vermont avenue and the western city limits will be closed.

The tract has been surveyed, and the construction of roads and driveways will be started immediately.

(Continued on Second Page.)

INDUSTRIAL EXPOSITION PLAN FOR LOS ANGELES.

Need of Exhibitions on a Larger Scale is Felt; Central Exposition Building Proposed.

The efficiency in production that is the distinguishing feature of manufacturing in the Los Angeles zone, an efficiency which is responsible for an increase of 500 per cent in five years in the manufactured products of this city, is to be the keynote in the Industrial Exposition being planned by the Chamber of Commerce, to be held during the late summer or early fall of this year, and in which all the organizations representing various groups of manufacturers and civic bodies are being enlisted.

The so-called "Industrial Week" of past years and the individual efforts of such industries as garment manufacture and furniture to direct attention to their facilities and products are recognized as no longer adequate, in the light of the tremendous strides, industrially, made by Los Angeles in recent months; and which is even now gathering new speed for a record-breaking development during the present year. This was the consensus of conclusions voiced at the organization meeting of the new committee on manufactures of the Chamber of Commerce yesterday and resulted in steps being taken to immediately organize for an exposition this year that shall adequately express, comprehensively display and thoroughly advertise to the United States and the world, the industrial preeminence and the products of Los Angeles, together with the reason why this city is reaching for nothing less than the top in the world of production.

COMMITTEE APPOINTED.

A. F. Osterloh, as chairman of the committee on manufactures, will be in charge and that no time may be lost in securing efficient organization and prompt action, special subcommittees have been appointed to cover various features of the proposition as follows:

Finance committee, Willard J. Doran, chairman; J. S. Torrance, F. S. Coates, Henry C. Lee, W. W. Woods, A. F. Osterloh, William H. Henry, E. B. Rivers, C. C. Hine, Ludwig Schiff and A. J. Kennedy.

Publicity committee, Henry W. Louis, chairman; Frank Houser, John W. Kemp, Dr. J. W. Koebig.

(Continued on Fifth Page.)

PLANS FOR FILM PLANT FINISHED

Construction of Building to Start Immediately.

Will Have Capacity of Over a Million Feet Weekly.

Local and Salt Lake Men Are Backing the Project.

Thousands of dollars sent to Chicago and New York each week by Pacific Coast motion-picture producers will be kept in Los Angeles when the Standard Film Laboratories, one of the biggest recent industrial undertakings, is completed with a capacity for handling 1,200,000 feet of film a week.

Meyer & Holler (Milwaukee Building Company,) have designed the building and will immediately begin the construction work. The structure is to be of reinforced concrete construction and will cover a ground area of 120 by 75 feet, and is to be two stories and basement. It will be located on Seward street, near Santa Monica Boulevard in the heart of the film capital, supplanting the present offices of the corporation at 130 West Fifth street. The building will be set back from the street, permitting an attractive landscaping plan in keeping with the design of the building, which will be in Spanish architure, the exterior of which is to be plastered, relived by iron balconies and with a clay tile roof.

The plant will be equipped with every modern facility to handle the enormous footage already contracted for, and will contain film vaults, film cutting rooms, projection rooms, a complete heating and air conditioning system, and much other scientific equipment.

OFFICERS OF COMPANY.

Financing of the big project has resulted in an interesting alliance between Southern California and Utah capitalists, and the personnel of the officers and the board of directors includes the names of men who are widely known both on the Coast and eastward to Salt Lake. The officers and directors for the ensuing year, who were unanimously elected at the recent stockholder's meeting, were as follows: C. E. Vermilyea, president, is a well-known West Coast capitalist and banker; John M. Nicholaus, vice-president, who will give to the new organization the benefit of his experience as a laboratory expert, and who at the present time is the laboratory director of the Famous Players-Lasky studio and is widely known, for his successful work in connection with the film laboratory business. Adding to the technical strength of the company is S. M. Tompkins, the secretary and treasurer of the company. Mr. Tompkins, recognized as one of the foremost motion-picture laboratory executives in the profession, has just resigned as superintendent of the Universal City laboratory to devote his entire time to the Standard Film laboratories.

The Salt Lake City members of the board of directors include C. B. Stewart, now a resident of Los Angeles, O. H. Hewlett, Dr. G. F. Harding and L. A. Whitmore. Fred E. Mines of Los Angeles and William Nisle of San Bernardino complete the membership of the board of directors.

Two hundred of the best laboratory experts on the West Coast will be employed when the plant is opened, which will probably be within ninety days. The workers have, for the most part, served either under Mr. Nicholaus or Mr. Tompkins and are experts in the various branches of the work.

The acquisition of seven acres of land, ideally situated in Hollywood is considered to be particularly fortunate by film producers. This will put the new laboratory conveniently near to the biggest studios and will be a valuable addition to Hollywood The building itself will be of sufficient architectural beauty to attract attention.

RENT LAW BAD, SAY REALTORS.

Building Will be Hampered, is General Belief.

Claim Profit Too Small for Adequate Return.

Ordinance Characterized as Freak Legislation.

Strong opposition to the rent law which was passed by the City Council on Wednesday exists among realtors of the city, who express the opinion that the percentage of gross profit allowed on buildings and furnishings is placed at too low a figure, and that this margin of profit is not compatible with good business practice. The opinion is freely expressed that if the law is allowed to stand unchallanged it will discourage building activities to such an extent that the rental situation will be made considerably worse owing to the lack of accommodations which will be brought about. Opinions on the new law were expressed by local realtors yesterday as follows:

Frank Ryan, president of the Los Angeles Realty Board: The City Council, having one of two alternatives to choose, chose, I believe, the wiser course in that the city is saved from an election that would cost nearly $50,000. The ordinance owes its existence, as have many class legislative passages, to a prejudice, never even stopping for a fair investigation. Sober judicial thought, I believe, determines speedily that the thing is ill-advised, not at all just, and constitutionally lacking the right of existence.

W. Ross Campbell: The law is going to make rents higher, because capital cannot be found for new construction work under such a law. Nobody will build for rental purposes while this law is in existence, and we will have exactly the same situation we now have in downtown loft and office buildings.

Elmer E. Cole: The housing situation is largely due to an economic condition, a condition which I think will adjust itself. Every individual should do all he can to remove all stigma of rent profiteering from the city. But I am not in favor of the rent law, and believe it should be declared unconstitution..l by the courts.

PROFIT TOO LOW.

William H. Akin: I feel certain that if the thing were made to stick it would at least cut the value of rental property in half. The gross amount of profit necesary to obtain on rental property has been so thoroughly ascertained that it is no longer a matter of guesswork. The government and the National Association of Realty Boards have both made investigations. The Realty Board says that 16½ per cent gross is necessary to yield a return of 7 per cent, while the government reports place the figure at 17½ per cent. If the law stands, we will have difficulty in getting houses and apartments built. The way to stop profiteering is to make it easy and possible to build houses, and the law of supply and demand will then take care of the matter of rents.

W. W. Mines, of W. W. Mines & Co.: I think it is the worst thing of the kind ever put over. I am absolutely opposed to profiteering, but I don't see any need for this law. There is no trouble at the present time. As far as a gross profit of 11 per cent, it is a farce. A man is entitled to 7 per cent on his investment, and after taxes, depreciation and operating expenses, this will not leave anything like 7 per cent. I have looked into a great many cases of profiteering myself, and while, of course, there was some of it going on, I found that most of it was done by tenants, who had subleased the property, and the landlord was deriving no benefit from the rents. There is no need for such a

(Continued on Fifth Page.)

POINTS AND POINTERS—

WESTERN AVENUE
60x160
One of the last chances to purchase for less than today's cost, a new, attractive 4-family, 6-room flat building, now rented for $5580 per year, paying 15 per cent gross on our rock-bottom price of
$37,050
The ground value in 10 years will depreciate today's entire cost. Watch WESTERN AVENUE.

EXCLUSIVE AGENTS.
See GLENN N. DEUEL, with
WRIGHY-CALLENDER-ANDREWS CO.
403 South Hill Street.
10745—Main 8040.

GILES & LAACK
OFFER FOR SALE
Choice Bargains in Homes

$7,350—Fine White Colonial. Five rooms and bath. The last word in construction. Ready to move into. Call Mr. Laack.
$9,000—Located on fine corner lot, close in Wilshire way. Six fine rooms and tile bath. A real home and splendid bargain. Call Mr. Ros.
$12,500—Two modern bungalows in Hollywood on corner lot. One seven rooms, the other side with four rooms. Large lot, 75x175. A fine investment as well as a home. Call Mr. Laack.
$20,000—Located near Wilshire Boulevard. This delightful two-story Colonial home contains ten rooms, entrance hall and finished in old ivory. Artistically decorated. Fine elevation. Built for a home. Call Mr. Peckham.
$22,500—Beautiful home on South Serrano near Fifth street. Nine rooms and entrance hall. Two baths. Reception hall and downstairs. A fine home in a fine location. Call Mr. Lon McCoy.
$25,000—Fine corner on white plaster home just north of Wilshire Boulevard on large corner lot. Beautifully finished. Ten rooms. Three baths. Ideal neighborhood. Paved street. This property must be sold. Call Mr. Eccleston.
$10,000—Can be saved on a fine new plaster home located in Windsor Square district. One of the most beautiful homes in Los Angeles. Built for a home. Located on a quarter-acre lot near Wilshire Country Club. Call Mr. Laack.

GILES & LAACK,
"SELLERS OF FINE HOMES."
Real Estate, Bonds, Loans and Insurance.
SUITE 700, NEW PANTAGES BLDG.
60349. N.W. Cor. 7th and Hill, Bdwy. 2566.

OUR BEST BUY THIS WEEK
WILSHIRE SACRIFICE
Story and Half Bungalow
REDUCED FROM $10,500
SO YOU CAN SAVE $2000

HERE IS ONE OF THE VERY BEST BUYS IN A STRICTLY MODERN HOME, LOCATED IN THE WILSHIRE DISTRICT. FINE LARGE LOT. HOUSE IS FULL STORY-AND-HALF BUNGALOW TYPE IN EXCELLENT CONDITION, AND YOU CAN GET IMMEDIATE POSSESSION, TOO. AND HALF CASH WILL HANDLE IT. OUR SPECIAL PRICE THIS WEEK IS $8500. OWNER'S NON-RESIDENT.

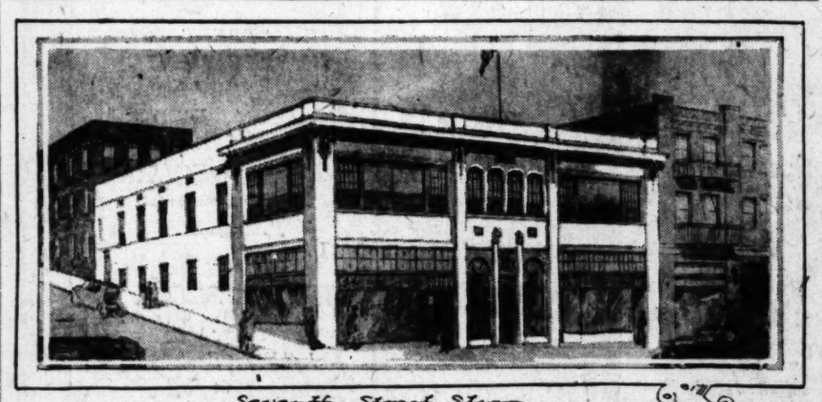
R. A. ROWAN & CO.
200 TITLE INSURANCE BLDG.
MAIN 7096—HOME 10444.
WINDSOR SQUARE OFFICE
WILSHIRE BLVD. AT IRVING.
PHONE 50068.



WESTLAKE PARK SPECIAL FLAT
ONLY $13,500

Only 5 minutes walk from beautiful Westlake Park. This property is well located on high ground, two blocks from two good car lines, consists of 4 4-room modern Flats; 2 beds in each apartment; hardwood floors, tile baths. Income under old rentals brings large returns on investment. As this is the most attractive property of our entire listings at anywhere near this low price, we suggest an early call at our office on Monday, that you will be the lucky one. One-half cash will handle, balance easy terms. Call Mr. Keeler or Mr. Eden, managers of House and Lot Income Department, with

ROBERT MARSH & CO.
(Exclusive Agents)
200 Marsh-Strong Bldg. 9th, Main and Spring Sts. Pico 2412.



Seventh Street Stores.



At San Pedro.

New Commercial Buildings.

Structure to be erected at Seventh and Kip streets for Mrs. Sarah E. Cheney; Edward L. Mayberry, architect and engineer. Future home of the Southern Counties Gas Company, to be built by B. B. Lippman; Walker & Eisen, architects.

Income Investments
IN THE
WILSHIRE and HOLLYWOOD Districts

18% INCOME
This fine white plaster flat building is located in Hollywood, and contains 4 flats of 4 rooms and bath. Each flat a complete little home. Fine large lot; close to car line and schools. Price $20,000. Call Mr. DeMerritt.

20% INCOME
Located in the choicest part of the Wilshire District. Fine large east front lot, white plaster building containing 4 flats of 6 large rooms and 2 baths each. Interior beautifully finished in mahogany and old ivory. Fine hardwood floors throughout. Soft indirect lighting system. Price $35,000. Call Freeman or Giffen.
(Immediate possession can be given one flat.)

20% INCOME
Court Apartment 4 flats of 5 rooms each and bath and 4 flats of 6 rooms each and bath. Old ivory and mahogany interior finish, indirect lighting system and gas radiators. All flats are harmoniously and expensively furnished. Buildings are white plaster, best of workmanship and materials, and high terraced lot. Ideal location. Price $85,000. Call Freeman or Giffen.

W. I. Hollingsworth & Co.
REALTORS
Hollingsworth Bldg., 6th & Hill.
56132 Call Wilshire Branch 56132
301 S. Western Avenue.

TRADE METHODS TO BE TAUGHT.

Exchange of Students Between Nations Proposed.

Los Angeles Interests and Colleges to Assist.

Eighty Scholarships Placed by Commerce Body.

In an effort to improve and strengthen the relationship between the United States and Mexico, the American Chamber of Commerce is arranging for the interchange of students between the two countries.

"One object of this plan," says the National Foreign Trades Council, "is to place the Mexican students in American colleges and technical schools so as to fit them for useful careers. Another object is to place young Mexicans as apprentices in American mills and offices, where they will get industrial training.

"The American Chamber of Commerce of Mexico is also arranging to provide opportunities for young men from the United States to study in Mexican schools and industrial establishments. In this way, mutual understanding betwen the two countries will be greatly improved.

"Over eighty scholarships have already been offered by various colleges throughout the United States. It is expected that many more will be available for this purpose. The committee on Mexican-American scholarships of the American Chamber of Commerce, Mexico City, is now enrolling business men, chambers of commerce and public-spirited institutions throughout the United States in support of this project."

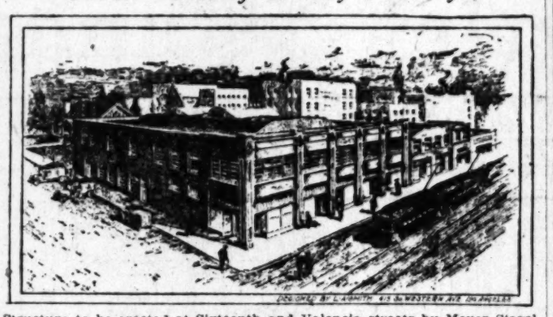
The trade extension bureau of the Los Angeles Chamber of Commerce has this matter under consideration and as soon as it has been approved by the board of directors, steps will probably be taken to provide an ample number of reciprocal scholarships between the University of Southern California and accredited Mexican institutions of learning. Interest in Los Angeles is warming up on the trade possibilities with our southern neighbor, now that intercourse promises a long season or period of stable conditions, is the statement of the head of trade extension bureau, which is concentrating on Mexican data and information for the use of the members interested in foreign trade.

Success and Prosperity.

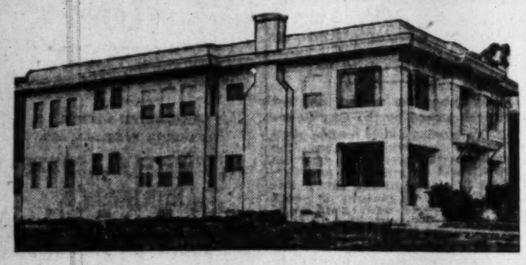
HARRY GAGE speaks Sunday afternoon at Trinity Auditorium, 3:15. "Constructive Psychology of Life." All welcome. Admission free.

TRY those individual counter seats at Gus Mann's Pot and Spigot Grill, 611 South Spring. They just fit.

New Home of Candy Factory.



Structure to be erected at Sixteenth and Valencia streets by Meyer Siegel, leased by the Pig'n Whistle Company; L. A. Smith, designer.



Above Hollywood Boulevard

This beautiful 4 family flat has 4 rooms each, tiled baths, finished in solid mahogany, walls done in oil. 55 foot lot, 4 garages. Price is $23,500. $13,000 cash will handle.

LANDMESSER or REUTZEL
Branch Office. 578623
6272 Hollywood Boulevard.

Hollywood Double Swiss Chalet

Located in a very choice section. 5 rooms each side, hardwood floors, den, large bedrooms. Modern throughout, extra large lot, garages. Income $135 at low rents. A very high class property at price to sell. Price $11,500, attractive terms.

MR. ELDER—Pico 964

$18,000 Net Per Year, Down Town Apartment Hotel

125 rooms, elegant furniture, long lease, large reception lobby, steam, elevator, brick building. 5 minutes from 5th and Broadway. A conservative investment at $25,000.

MR. HODGMAN—Pico 964.

See our Income Dept. for Apartments, Leases, Flats, Dbl. Bung. It will be worth your while.

H. B. ESHLEMAN REALTY CO.

"When You Think of Real Estate, Think of Eshleman."

Pico 964 First and Second Floors, 345-347 S. Hill St. 62940

Olive Street Lease Brings Large Figure.

The Globe Dairy Lunch has taken a ten-year ground lease on the three-story and basement building, now occupied by the Hotel Pace, at 627-31 South Olive street, for a total consideration reported at $200,000. The property is owned by J. M. Cassidy of Des Moines, Iowa. The building contains three stores on the ground floor, but it is the intention of the Globe Dairy Lunch to remodel it and to occupy a portion of the first floor with a modern lunchroom. The remainder of the property will be sublet.

The sale of the lease was made through Metcalfe & Ryan, who also report the sale of the tract at Vermont avenue and Thirty-seventh Place to Guy Negus by the Mercantile Fireproof Building Company for $35,000. The property, consisting of nineteen lots, will be extensively improved by Mr. Negus with garages, stores and new residences.

RECORD PRICE PAID.

[SPECIAL CORRESPONDENCE.]

TULARE, Jan. 15.—A thousand dollars an acre, said to be a record price for grape land in this vicinity, has just been paid for a forty-acre vineyard, the property being sold to A. Garbedian. The ranch located on the Oakland Colony Road, south of this city is well improved and set to full bearing vines.

NEW FOOTHILL SUBDIVISION.

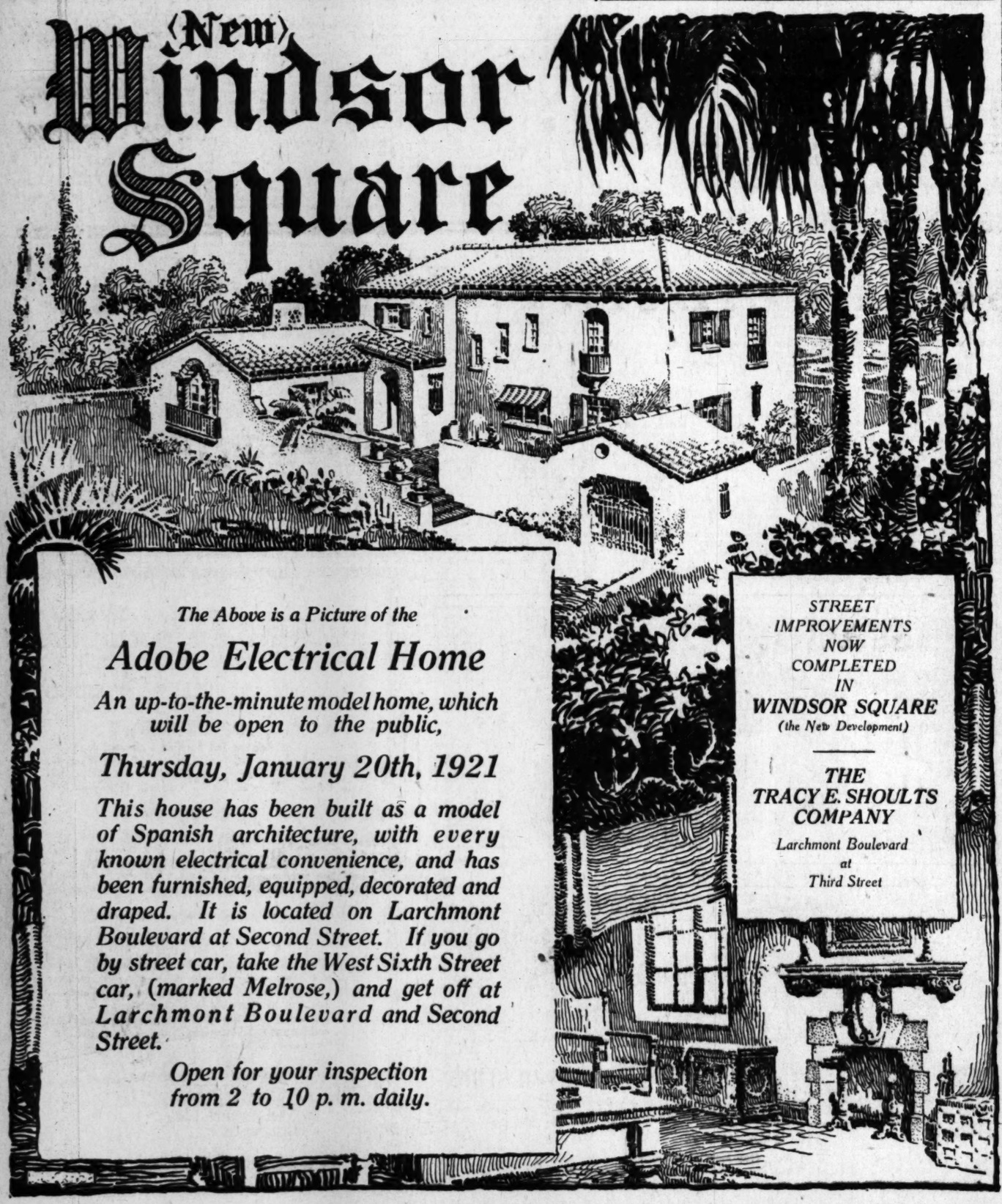
(Continued from First Page.)

The improvements will include all street work, sidewalks, curos, water, gas, electricity, and all public utilities. These improvements, according to Mr. Mead, will be started within thirty days, and it is expected to have the tract fully developed within the next two months, since the installation of improvements and public utilities will be rushed to completion as rapidly as possible.

The property which is being subdivided by Mr. Mead was originally a part of the Griffith estate. The entire tract between Vermont avenue and Western avenue, beween Los Feliz Road and the Griffith Park boundary line was taken over by Mr. Mead about ten years ago, but the development of a large part of the property has been held up for a number of years by litigation. Legal obstacles have been cleared away, however, and the development of the entire tract will now be pushed to completion as rapidly as possible.

HOLLYWOOD HOME SOLD.

The residence of J. W. Earl, situated at the northeast corner of Fairfax avenue and Sunset Boulevard, has been sold to Walter G. Stecker of Detroit, Mich., for $35,000. Mr. Stecker will make his future home in Hollywood. The sale was handled by J. G. Trusdell Moore, who is associated with the G. G. Detzer Realty Company.



The Above is a Picture of the

Adobe Electrical Home

An up-to-the-minute model home, which will be open to the public,

Thursday, January 20th, 1921

This house has been built as a model of Spanish architecture, with every known electrical convenience, and has been furnished, equipped, decorated and draped. It is located on Larchmont Boulevard at Second Street. If you go by street car, take the West Sixth Street car, (marked Melrose,) and get off at Larchmont Boulevard and Second Street.

Open for your inspection from 2 to 10 p. m. daily.

STREET IMPROVEMENTS NOW COMPLETED IN WINDSOR SQUARE (the New Development)

THE TRACY E. SHOULTS COMPANY

Larchmont Boulevard at Third Street



Come Out to Oakrose Pla Where Your Rent Will Buy a New Wilshire

BUNGALETTE

"The NEWEST IDEA in CALIFORNIA HOMES"

Month after month you've been handing over a nice, b of your hard-earned cash for rent, haven't you? And what have you got to show for all that money? Just a of useless rent receipts—that's all. Suppose you exchange them for a Wilshire house and lot. It w pretty nice, wouldn't it? Well, that's just what you here in Oakrose Place. It's a new idea. Simply m first payment, move into one of these clever Bungale go on paying rent and in about three years you will fine lot in Wilshire with a nice little home, all your And you've paid for it with money you are now away in rent.

Prices as low as $2750

Part cash and the balance just like rent—or discount for cash.

Right in the heart of Wilshire, excellent environment, fine school facilities, good car service.

Water, Gas, Electricity, Cement Sidewalks and Curbs. City Specified Streets.

The Model Bungalette Is Furnished by Barker Bros.

Sale Opens Today

Come Out Today and S the Model Bungale

It's the cutest little home you've ever seen. ent. And there's a Living-dining room, kitchenette and a modern bathroom, all built, with plastered interiors and crushed perfect apartment transplanted to a big where you can enjoy plenty of sunshine and And the environment is ideal. Right in the Wilshire, just a few blocks from the University ifornia and other nearby grade schools and blocks from the Heliotrope Drive car line.

Buy and Rent Your Bungale and Let the Income Pay for

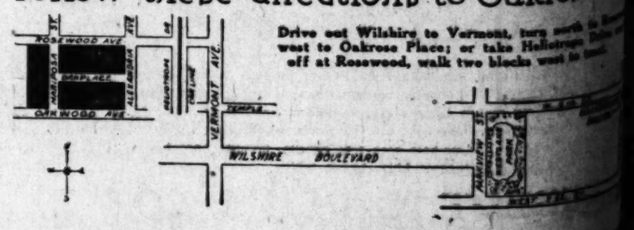
Simply make the first payment, then rent your galette and, in a few years you own a deed to a Wilshire lot that is improved with a good income ducer and it has cost you only a small fraction real value.

Do You Know of an Equal Opportunity?

Stop throwing your rent money away! Grasp saving opportunity. Free yourself from fluctuations raises and uncertainties. Common sense urges investigate. Obey that impulse! Come and fore it is too late. Meet us at the model "the newest idea in California homes."

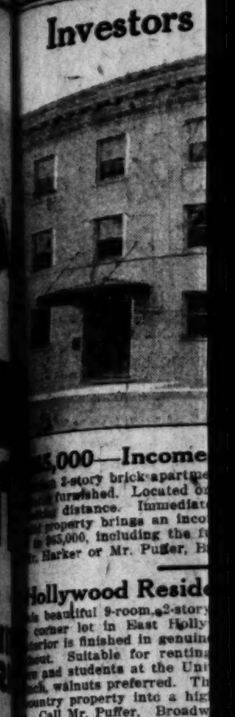
E. A. WEBER
W. I. HOLLINGSWORTH & C
Hollingsworth Bldg.
Hill St. at Sixth.

Follow these directions to Oakrose Pl



Drive out Wilshire to Vermont, turn north to Rosewood, west to Oakrose Place; or take Heliotrope Drive car line to Rosewood, walk two blocks west to

Investors



$5,000—Income
3-story brick apartm
furnished. Located o
distance. Immediat
property brings an inco
to $5,000, including the f
Barker or Mr. Puffer, B

Hollywood Reside
beautiful 9-room 2-story
corner lot in East Holly
terior is finished in genuin
ment. Suitable for rentin
and students at the Uni
walnuts preferred. Th
country property into a hig
Call Mr. Puffer. Broadw

Lots at Sacr
are authorized to sell two
Streets for only $1800 eac
lots on high ground near
Ideal locations for bung

four lots on 89th Stree
Street. Each lot 50x14
5-cent Yellow car servic
rs permitted. Only $450 e
If intending to build a
r. Bacon. Broadway 8043.

Open for Yo and Approv
Live Oak Street. Walnut
home, near Yellow car lin
ms and enclosed sleeping
beautifully finished living a
particularly desirable lift
Sold furnished if desired
$35 per month. Look this
ay 8043.

Only—$47
room bungalow on West s
Two bedrooms, sleeping
Only $1000 will handle.

VERILL-WEYM
REAL
OLIVE ST.

Con



WILSH
new plaster bungalow wi
ected, "just waiting for you."
, two beautiful bedrooms,
heat and light; a dandy
, front fifty feet, in the N
, only $5000 cash necessar
at the bargain price of
Klarquist or Stair, Main Offi

Want to Exchang
Have you property that does
present needs? If so, let u
for something you really want
ilities on this sort of service ar
ional facilities for prompt
isfactory results.

INCOME $273
This is one of the best buys
on. A 4-flat building on high
ains 4 rooms with built-in bu
ance; very attractive interior
cash is required to handle
the price is way below actual
Mr. Anderson, Main Office,

...E
...YOUR
...RENT
WILSHIRE
DISTRICT

...akrose Place
...Rent Will
Wilshire

...LETTE

...ALIFORNIA HOMES"
...handing over a nice, big slice
...nt, haven't you? And today
...l that money? Just a
... all. Suppose you
...ouse and lot. It would
... that's just what you can
...ew idea. Simply make
...these clever Bungalettes
...three years you will own
...ttle home, all your very own.
...oney you are now throwing

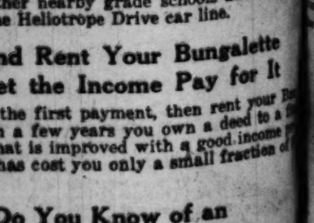
...Out Today and See
...Model Bungalette
...little home you've ever seen. So differ-
...re's a Living-dining room, a bedroom,
...d a modern bathroom, all substantially
...stered interiors and crushed tile roof. A
...nent transplanted to a big Wilshire
... enjoy plenty of sunshine and fresh air
...onment is ideal. Right in the heart
... a few blocks from the University of
...her nearby grade schools and only
...e Heliotrope Drive car line.

...nd Rent Your Bungalette
...et the Income Pay for It
...the first payment, then rent your
... a few years you own a deed to a
...hat is improved with a good income
...has cost you only a small fraction of

...Do You Know of an
...Equal Opportunity?
... your rent money away! Grasp this
...unity. Free yourself from further
...certainties. Common sense urges
...Obey that impulse! Come out today
...late. Meet us at the model Bungalette
...lea in California homes."

E. A. WEBER
...HOLLINGSWORTH & CO.
Hollingsworth Bldg. Main ...

...ns to Oakrose Place
...hire to Vermont, turn north to Rosewood
...e Place; or take Heliotrope Drive car
...od, walk two blocks west to tract.


W. 6th St.
Wilshire Blvd.
Arizona
Harvard
Rosewood
Alexandria
Ave.
Ave.
Ave.

Wilshire Crest

As to Location It is Ideal—

WILSHIRE Crest lies on Wilshire Boulevard, directly West of Fremont Place and Windsor Square, famous as the sites of magnificent homes and private establishments which are among the show places of Southern California.

Wilshire Crest has splendid elevation—the highest West of Western on Wilshire.

Wilshire Crest is bounded on three sides by 100-foot boulevards which are the fashionable avenues of the city's social life.

Wilshire Crest is in the midst of the best residence growth, insuring increasing property values.

Wilshire Crest is conveniently near the Los Angeles High School, the Marlborough School for Girls and grade schools which provide excellent educational facilities.

Wilshire Crest is entirely free from the encroachment of business development which has spoiled some of the better home sections.

Our Booklet describing Wilshire Crest in detail will soon be ready. Write or phone for it.

Take street cars to Los Angeles High School, walk north to Wilshire Crest Tract Office, or motor on Wilshire Boulevard to the high ground just west of Fremont Place and Windsor Square.



Automobiles waiting to take you to the property.

William F. Young
Suite 531
Title Insurance Bldg.
Fifth and Spring—61719

David Barry & Co.
Suite 1125
Van Nuys Bldg.
Seventh and Spring—60369

WOOD AND FLOUR FIRMS EXPAND.

Sperry Flour Company Spends Million in Additions.

L. W. Blinn Lumber Company Adds Half Million.

Old Establishments Meeting Population Needs.

Two important deals in city lands and buildings consummated during the past week by the L. W. Blinn Lumber Company and the Sperry Flour Company have special interest in connection with the industrial growth of Los Angeles, and the optimism of the old-established concerns impelling them to largely increase their holdings and their plants.

The L. W. Blinn Lumber Company is one of the oldest lumber distributing establishments, having been for over a quarter of a century located at Sixteenth and Alameda, as well as at their present plant at Twenty-sixth and Alameda. To the latter plant adjacent lands to the value of approximately $250,000 have been added, and on this property is contemplated immediate improvements in buildings and sheds that will bring the investment in the extensions alone up to half a million dollars or more.

MILLION FOR FLOUR.

The Sperry Flour Company has acquired additional property adjacent to its present plant at Seventh and Alameda streets, and expansion plans on the part of the Sperry interests have been prepared that will involve the expenditure for lands and new buildings in Los Angeles and Southern California of over a million dollars during the present year, according to statements by Frank S. Coates, Los Angeles manager for the Sperry interests that cover the Pacific Coast, with administrative offices at San Francisco.

The purchases of additional property include two parcels at the northeast intersection of Alameda and Seventh streets, fronting 300 feet on the latter and 150 feet on Alameda, the other adjoining the present property on the east, with a Seventh-street frontage of 100 feet. Portions of these properties are at present improved with one, two and three-story buildings under various leases, which will require adjustment before they can be removed to make way for the proposed additions to the Sperry plant, in the way of grain elevators, additional mills and warehouses, made necessary by the heavy increase in business following the influx of population.

Increase in warehouse facilities for the Sperry Flour Company is going forward rapidly in many of the adjacent towns and suburbs. At Santa Barbara a mission-style warehouse with 15,000 feet of floor space will be completed within a month. At Riverside extensive additions and remodeling will also be effective within the same time, and at Anaheim a new warehouse 60x120 feet is already completed and in operation.

These property sales were all negotiated through W. H. Daum, specialist in industrial sites, in conjunction with the W. M. Garland Company, realtors.

Fact and Comment.

(Continued from First Page.)

now ripe for such a report, for if its findings bring out the fact that profiteering in rents has been a general and widespread practice, then perhaps justification will be found for legislation of the type which has been enacted. But if the report establishes clearly and convincingly that profiteering has been the exception, rather than the rule, and that the advance in rents has been only commensurate with the increased taxes, operating expenses and replacement costs, then the error will be more clearly indicated.

Build the Tunnel.

A final effort to block the construction of the Second-street tunnel is now being made despite the fact that public opinion is overwhelmingly in favor of carrying the plan through to completion with all possible dispatch. It is regrettable that a few shortsighted people, more concerned about the immediate outlay involved than interested in future enhancement of values or in the good of the community, have it within their power to block such improvements. In the case at hand it is not probable that the project will be seriously hampered, for it has now proceeded too far to be held back for very long by such methods. It is to be hoped, however, that the case will be summarily and finally settled upon its appearance in court.

Those who are attempting to block the plan by this method are probably placing their hope not in definitely defeating the project, but rather again to block it for such a length of time that it will be postponed, laid aside and forgotten.

The Second-street tunnel plan will never be forgotten while the need for it exists, and the need, far from diminishing, is growing more and more pressing. It is an improvement as inevitable as the growth of the city itself, and attempts to block it will be as futile as an attempt to stop the advance of a rising tide. Why not face the fact that the city needs this improvement, needs it vitally as a link in its boulevard system, and put the thing through with all possible speed? No good purpose will be served by holding it up any longer.

OIL IMPORTS COMING HERE BY SEA ROUTE

Steamers Discharge Oil and Remain for Repairs at Harbor Dry Docks.

Crude oil is flowing into Los Angeles by sea as well as through our own pipe lines, and the harbor is reaping revenue from its excellent dry dock and shipbuilding facilities as well as from the fuel for factories and automobiles. Los Angeles is rapidly becoming an import port for crude oil, as well as an export port, as indicated by advices from the trade extension bureau of the Chamber of Commerce.

Approximately 200,000 barrels of oil, in three large shiploads, are now en route here from Tampico, Mex. for refining in the Union Oil Company's new refinery on the West Basin, and this oil is all due here within the next two weeks.

The first of these cargoes left Tampico December 23, and is due here, January 14 in the British tanker Cordelia. It is bringing 60,000 barrels. The Cordelia will go on dry dock here after discharging, and then proceed to Port San Luis to load fuel oil for Talta, Chile.

The second cargo, consisting of 70,000 barrels, left Tampico in the Union Oil tanker Coalinga on January 1, and is due at Los Angeles on January 22. The Coalinga also will be repaired here.

The Union Oil tanker La Brea left Tampico January 6, also loaded with 70,000 barrels of crude, and is due here on January 26. After undergoing repairs here, the La Brea will load fuel oil as part cargo for Antofagasta, Chile, and then proceed to Port San Luis to load the balance.

The Union Oil company also had the tanker Oleum in port here for repairs. When the repairs were completed the Oleum loaded fuel oil and sailed on January 10 for Portland.

FOR SALE
By Owner
425 Rossmore Blvd.
Being
The New Allan Hancock Subdivision Connecting Wilshire Blvd. With the New Wilshire Country Club.

Nine-room stucco-plastered Spanish home. Finished in mahogany. Three tiled baths besides shower. Every modern convenience. Double garage, driver's quarters. Lot 100x215. Beautiful shrubbery and mountain view. Only about four blocks from golf course. Two blocks from the exclusive Marlborough School for Girls. Built of selected materials under personal supervision of architect and owner. Unforeseen circumstances necessitate a quick sale.

Terms or Liberal Discount For Cash

Directions: By auto out Wilshire to Third Street, west of Windsor Square. West Sixth St. car to Marlborough School and walk west.

OPEN FOR INSPECTION SUNDAY, 1 TO 5 P.M., WEEK DAYS BY APPOINTMENT. TEL. 12406 FROM 11 TO 12 OR 2 TO 5.

Property at Figueroa and Ninth Sold.

David Barry & Co., report the sale by F. E. Keeler to David Evans of the property, 115 by 167 feet, at the southeast corner of Figueroa and Ninth streets. The present improvement consists of a two-story brick building on Figueroa street, and a one-story brick building on Ninth street. The ground floor contains eleven store rooms, and the Empire Hotel occupies the entire second floor. The purchaser bought for a permanent investment, with the view of later erecting a large building on this corner. David Barry & Co. represented both sides in the transaction.

LOS FELIZ SQUARE
(In Ultra Hollywood)

Cash Discount 5%
Building Discount 5%

Until February 15, 1921, we are able to offer a discount of five per cent to cash purchasers of lots at Los Feliz Square. Opening prices still prevail, despite the great number of sales that have already been made. Also, as encouragement to home builders, we offer the inducement of a five per cent building discount.

Los Feliz Square is one of the most splendid home centers of Hollywood. It is at the well-known corner of Vermont avenue and Los Feliz boulevard, and is further bounded by Franklin street and Edgemont drive. At the present prices these exclusive lots offer large investment possibilities in addition to the home site opportunities. Lots of this kind are scarce, in Hollywood.

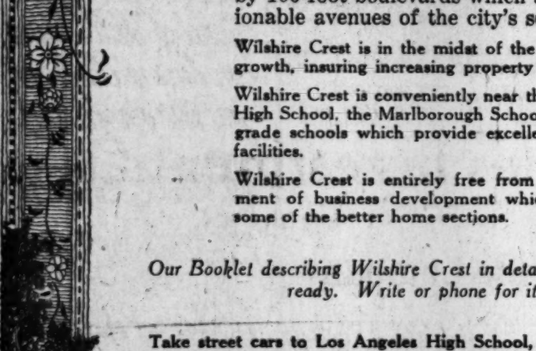


An exclusive residence district, but close to markets, schools, churches, transportation and municipal golf links. A wonderful view from the foothill slopes and above the heavy fogs. Improvements are rapidly being completed.

Representatives on the property. Or come to our general offices. We will motor you out, if you wish. By street car go to Vermont and walk north two blocks to Franklin.

Janss Investment Co.
PHONE 10345
FOURTH FLOOR METROPOLITAN BLDG. FIFTH and BROADWAY

Campbell-Joralmon Company
GOOD FARM LANDS
400 Washington Bldg., 3rd & Spring Sts.
60373 Broadway 3903



FOR SALE

4352 South Figueroa

A bargain in eleven-room house, fine street, near the only school for all white. Property values will never come down like this, will always be able to get your money back.

$10,500—Worth $16,000

R. H. MOULTON AND COMPANY
Specialize exclusively in Government and Municipal Bonds. Government Department is equipped to buy and sell all Liberty and Victory Bond issues. Title Insurance Building. Telephone 60927; Main 260.

Investment Securities

Andrews & Co.
314 GROSSE BLDG.
Sixth and Spring.
Branches Throughout the U. S.

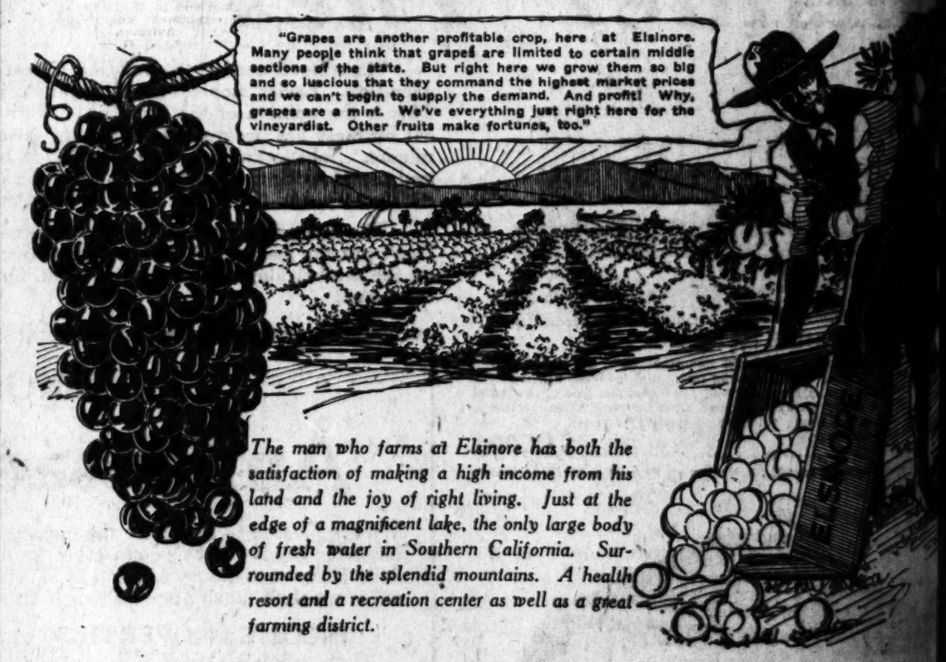
today
Seventh and Figueroa
An ever-busy business corner. We have five profitably located stores there suitable for your business. See us quickly.

NOTHING BUT BUSINESS PROPOSITIONS

W. ROSS CAMPBELL

WYOMING OIL NEWS
LEADING AND OLDEST OIL PAPER OF THE WEST
FREE
Invaluable to investors. Prints reliable, uncolored news from men on the ground in Casper, Salt Creek, and every actual and prospective oil district in Rocky Mountain, Mid-Continent, Texas and Okla. fields. Tells what oil companies actually are doing. Statistical department tells when and where to buy and sell stocks, furnishes quotations on all active and inactive issues, and will furnish free analysis of your investments and possibilities of profit. Established 1916. Published at Denver, Colo., recognized financial and stock trading center for oil industry in the West. Trial subscription free. Write today.
Oil News Publishing Co., Denver, Colo.

BEATTY OIL AND DEVELOPMENT CO.
516 California Bldg.
Phone 14034, Los Angeles



The man who farms at Elsinore has both the satisfaction of making a high income from his land and the joy of right living. Just at the edge of a magnificent lake, the only large body of fresh water in Southern California. Surrounded by the splendid mountains. A health resort and a recreation center as well as a great farming district.

Abundant Water and Proven Soil Fertility

Small farms at Elsinore make high and certain profits for the investor because of the remarkable soil conditions, great supply of water. At Elsinore Farms this water has been developed in greater quantities than can ever be used, it is piped direct to the land.

Elsinore Farms have been proven. They yield bigger crops at an earlier day, so that highest prices are secured, are immediately at hand. This is Tract No. 2 we are opening. The owners of Tract No. 1 are our best salesmen in any part of the valley will tell you about our lands and the money that can be made from them.

A Climate That Gives Crop Protection

Mountains protect Elsinore Farms from the winds. Not only is the district frostless, but the growing day is longer, warmed soil retains a good temperature through the night and gives insurance against any possible cold spell. Important as the matter of soil and water.

Three-year-old peach trees yield three and a half tons to the acre. Five-year-old apricots yield seven tons to the acre. Oranges are sweeter and grapefruit bigger. Olives and nuts are big money-makers. Intercropping takes care of the trees are maturing.

Ten, twenty and forty acres, with water, at $375 to $450 an acre. The investment return in itself is heavy. To from a fine town. State highway and railroad run through our property. Free school bus. Photographs and our office.

We'll motor you to Elsinore; only three hours away.

J. B. Stearns **D. W. Harvey** **Uede Jac**

South Elsinore Development Co. Lands

Phone 11273 214 Story Building

LOCAL FACTORY FIRST IN CHINA.

Hotel China and Porcelain Actually Produced.

Native Clays in Riverside County the Basis.

Also to Make Insulating Porcelain Devices.

The actual manufacture of hotel chinaware, or porcelain table, bath, lavatory and toilet wares, was commenced in Los Angeles during the past week, as a beginning in what its sponsors claim will be one of California's biggest industries within a very short time.

The Standard Pottery Company, with a half-acre plant on Griffin avenue, at the intersection of Mission Road and Alhambra avenue, where it has about 20,000 square feet of floor space under roof, is the latest addition to Los Angeles' industrial family, being officered by Walter Lysle as president and W. H. Brown as vice-president and general manager. Mr. Brown brings to this new California industry the expert knowledge gained in thirty years of continuous service in china and pottery production, and is enthusiastic about the prospects of an immediate and tremendous development in the manufacture here of china, porcelain and semiporcelain table wares.

The present plant of the Standard Pottery Company is the outgrowth of an experimental and research laboratory at the same location, which has demonstrated to the satisfaction of investing capitalists that every conceivable product of clay can be made in Los Angeles from the native clays in Riverside county and the Nevada china clays, and that these can all be made here more cheaply than they are now being produced east of the Mississippi. The Standard company is proceeding conservatively, beginning small, and expecting to expand through the profits on its own production.

NEW MACHINERY.

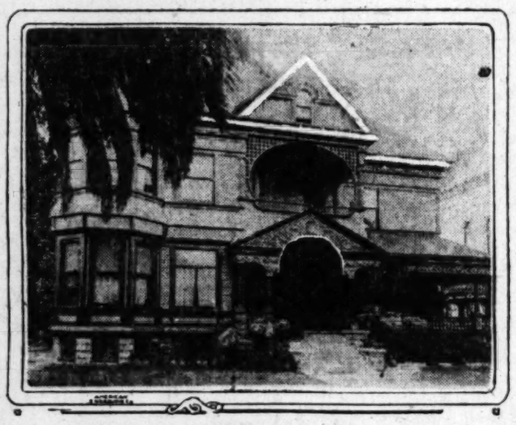
Newly invented machinery for refining clays is being installed at the present time and arrangements are already under way to add a series of high-grade porcelain and enamel insulating devices for electrical installations, for which there is a large western market, and which now must all be shipped in from eastern points.

As the first actual commercial production of table chinaware on the Pacific Coast, this is a noteworthy forward step in local industrial history, which, says Mr. Brown, may well be watched with deep interest because the present year is bound to see chinaware production grow faster than any of the other infant industries of Southern California.

REALTORS DINNER.

Ford & Becker celebrated the first anniversary of the occupation of their new building at 607 South Western avenue with a banquet yesterday evening at Ye Bull Pen Inn. Following the banquet the party, consisting of twenty-two members of the organization and guests, attended the Orpheum Theater.

Among Recent Transfers.



Old Russell J. Waters residence at 900 West Adams street sold to T. M. Dees of Dallas, Tex., for $40,000 through Wright-Callendar-Andrews Co.

RENT LAW BAD, SAY REALTORS.

(Continued from First Page.)

law; we have plenty of accommodations, and there is plenty of room available in the hotels and apartments at a reasonable figure. If is like closing the door after the horse is stolen.

S. J. Chapman, Charles C. and S. J. Chapman Company: Until I thought it over a second time, I considered it a very unhappy thing for the City Council to do, but it now looks as if it were the only thing the Council could do under the circumstances. It will have a very detrimental effect on the city, as soon as the news is spread broadcast that we have pased another freak law. It is going to handicap investment in this class of property, and discourage enterprise.

P. D. Rowan, R. A. Rowan & Co.: There are two points to be carefully considered. First, the percentage of profit allowed to the landlord is not in accordance with the findings of the Real Estate Board, and with the figures of other investigators, and second, it will put a quietus on building activities. The result will be a deterrant factor in building activities, and the sequence of that will be a dearth of housing accommodations. Remove the incentive to build and we will get no new buildings.

O. A. Vickrey, O. A. Vickrey & Co.: I think it is a meddlesome law. It will accomplish nothing, and it has nothing to justify it. Conditions, if left alone, will adjust themselves. The movement to regulate rents is foolish, and there is no reason for it at all.

R. M. Gale, R. M. Gale Co.: The law is going to hurt the city more than anything we could do. People coming here from the East know conditions and know how to figure depreciation and expenses, and after they figure out the costs they will make no investment at all. People will not be tied up to any such rent ordinance as that. Moreover, I don't see how they are going to make the necessary appraisals on these properties unless special men are employed to go out and do it.

E. P. Bryan, Bryan & Bradford: I don't think there is any question but what there has been extortion in some isolated cases, but this is equally true of any crowded city. I think the law is bad, that it is illegal, and I don't believe that the city has a right to regulate rents, any more than it has a right to regulate any of our big business houses. I am disinterested because I have no flats or dwellings of any type to rent.

Gilbert S. Wright, president of Wright-Callender-Andrews Company: As a resident of Los Angeles for thirty-five years, with an intimate knowledge of rental and property values, I can only believe that the greatest injustice will be done and that the purpose sought to be accomplished will be defeated, and that should the ordinance be found constitutional, which I doubt, the renters themselves would be the most injured; and the great bulk of building would immediately cease and thousands employed as carpenters, bricklayers, plumbers and all artisans engaged in the building trade would be out of employment, and a period of stagnation would indoubtedly ensue.

What we do need is more millions to populate this great State, which at the present time has less than 4,000,000 souls, and millions of places of abode for them. But who can be asked to place his money in investments in rental properties, the majority of which have not returned their owners, over an average period of ten years, the rate obtainable from good bonds or mortgages?

"Statistics will prove that after deducting for depreciation, taxes, insurance, loss of rent, vacancies, rough usage and repairs, the property owners must secure a gross return of nearer 20 per cent than 11 per cent to give them a net return of even 6 per cent.

FOR INDUSTRIAL EXHIBIT HERE.

(Continued from First Page.)

John C. Austin, H. H. Yermington, Harold Janss, C. E. Rosenberg, F. E. Golding, J. J. Keogh and Lem Goldwater.

Display committee, Frank S. Coates, chairman; Lawrence A. Lwin, Charles H. Link, B. Houssels, H. W. Kortlander, R. J. Busch, P. J. Swearingen, E. A. Holmes, J. L. Riordan and R. W. Pridham.

Entertainment committee, R. L. McCourt, chairman; J. A. Burton, Joseph Specht, B. H. Dyas, Raymond G. Osborne, H. M. Bigelow, Louis M. Cole, E. H. Bagby, H. Everett Charlton, W. E. Ross, Edgar Sanders, F. R. Feitshans, G. T. Nottage, Jr., Samuel Barendt and I. K. Loomis.

Transportation committee, James H. Hill, chairman, H. S. Hitchcock, Norman Masbeth and F. B. Gregson.

Lacking an adequate and permanent exposition building because all industrial growth has exceeded all expectations, these committees have called prominent realty interests of the city into consultation for early development of a site and erection, in a centrally accessible location, of a building capable of properly housing and displaying the exhibits, for which a sum not less than $100,000 will be necessary and in the financing of which no difficulty is apprehended.

The scope of this coming Industrial Exposition is ambitious, because it is proposed not only to show the world what Los Angeles is now making, but to drive home the reasons why Southern California is the logical seat of a great world commerce and industry. With visitors from all over the globe, it is determined that none shall leave without being thoroughly impressed with the all-year climate that permits maximum days of production; with the open shop and unterrified labor; with the abundance of workers of both sexes to meet all demands; with the raw materials, inexhaustible in quantity and indefinite in variety; with the abundance of water, fuel and power making for utmost economy in production costs; with transportation facilities by land and sea and a harbor equal to all demands that may be made upon it.

It is proposed to show that the commercial Pacific Coast is from Vancouver to the Panama Canal and that Los Angeles is its natural center of supply and distribution; is fully alive to its favorable location and its obligations to serve the east and west and the north and south with raw materials, foodstuffs and manufactured goods most economically, through the minimum costs made possible by its favored situation. These general features, the committees declare, shall be so emphasized that they will bring immediate results in the location of many additional industries looking for the conditions of efficiency they are to be shown as dominating factors in Southern California.

It is feared that housing accommodations adequate for proper display of the manufactured products may not be possible this year, because the exposition will be held in August or September and the time is short for such perfection of organization and building construction as will do justice to the facts. Some are inclined to favor a group of buildings, with a machinery hall for the iron and steel and machinery lines, a food building for the divers products in land and sea foods and a manufactures building for the other manufactured articles. Even if these should materialize the displays will not do justice to Los Angeles products, and it is proposed to take advantage of the great system of highways for organized visiting of the manufacturing plants, all of which are within a half hour's drive of the city proper, as a feature of education especially valuable for the foreign visitors.

The active co-operation of the Merchants' and Manufacturers' Association, the World Traders and all the other trade and commercial bodies is to be invoked to the end that this first Los Angeles industrial exposition shall definitely establish this city as the American marketplace of the Pacific seaboard; as the source of supply and distribution for the entire region lying west of the Mississippi and for all the lands in and across the western ocean. As soon as the dates are fixed steps will be taken to interest foreign countries so they may plan to have their buyers and investigators present during the entire term of the display.

Another important movement begun by the Chamber of Commerce is systematic propaganda among the retailers of the West to demonstrate the wisdom of an entire change of front in the matter of buying. During this period of disorganization in eastern production and transcontinental traffic, western merchants are to be urged to keep their eyes on western manufactures, to buy at home in smaller lots, to buy often rather than for a season's supply, to look to the market where their frequent and repeat orders will obviate price uncertainties and shipping delays that will be more or less vexatious problems for a considerable period. That this is the time to break away from the eastern buying habits of past years and to learn the true value of the Coast market as typified in Southern California will be the lesson tradesmen will be urged to learn and apply.

NEW WILSHIRE OFFICE.

Arthur S. Barker, realtor, who has been located in the Trust and Savings Building, Sixth and Spring, for the past ten years, has purchased the office of H. W. Chesebro at the northeast corner of Wilshire and Oxford boulevards, where he will specialize in the sale of residence and income properties of the Wilshire district. A rental department has also been added. The following recent sales of lots are reported by Mr. Barker: Elizabeth F. Sawyer to local investor, lot on West Seventh, near Hoover, $12,000; Jessie V. Gilkyson to R. A. Hoskins, southwest corner of St. Andrews Place and Eighth street, $3000; Eva M. Vinto to Alice B. Hamilton, lot on Bronson avenue, between Eighth and Ninth streets, $2700.

LEST you forget: Every Sunday from noon to 9 p.m., chicken or steak course dinner, with special entertainment, $1.50. Bluebird Cafe.

Our Organization

Our organization and our wholesale buying power enables us to sell you a new home at a most reasonable price and on monthly terms less than rent.

Dollar for Dollar Value in a New Home

You Should Visit Angeles Vista Heights situated on the east slope of the famous Baldwin Hills, where the view of the city and mountains is unsurpassed.

Pay us $100.00 a Month

Angeles Vista Heights is but thirty minutes from the heart of the city by street car. Fifteen to twenty minutes by automobile on paved boulevards. It is a continuation of our College Tract, extending up on the east slope of the Baldwin Hills.

IN ANGELES VISTA HEIGHTS we have built scores of de luxe homes, and this beautiful location and de luxe homes have attracted refined, home-loving people from Hollywood, Wilshire and other most desirable parts of the city.



A new home de luxe—8 big rooms, 2 baths, double garage; small cash payment and only $100 a month.

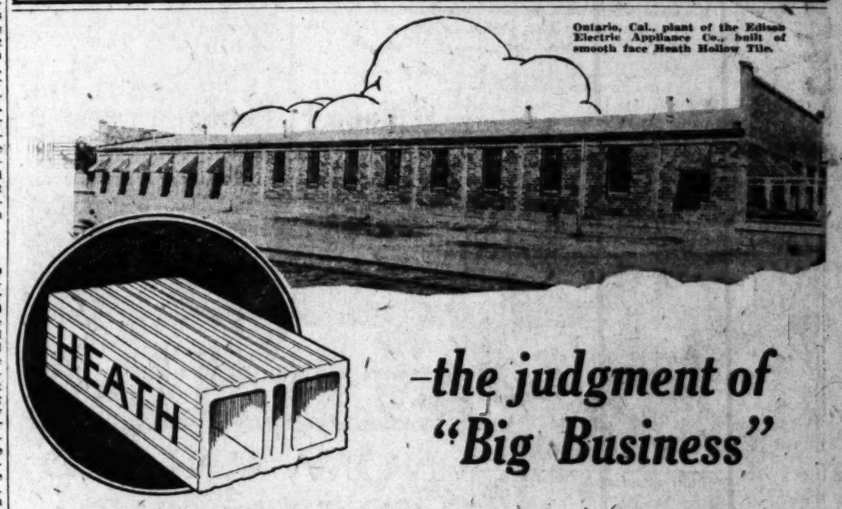
New homes now being completed in ANGELES VISTA HEIGHTS, to be sold on terms to suit, to responsible people.

Representative With Automobile at Your Service

Los Angeles Investment Co.

Owners and Builders of GOOD HOMES

Main 5647 — 8th and Broadway — 60127



Ontario, Cal., plant of the Edison Electric Appliance Co., built of smooth face Heath Hollow Tile.

—the judgment of "Big Business"

When the powerful buying power of the Edison Electric Appliance Co. looked around for the most efficient, most economical building material embodying all the elements of permanence and stability for the various units of their big plant at Ontario, California, it was natural their sound judgment should select

Smoothface "Heath" Hollow Tile

As its name implies, Smoothface Heath Tile carries a finish which eliminates the necessity of paint or stucco surfacing. Its soft coloring gives a most pleasing effect, while its economy in laying and its strength of construction make it the ideal building material. Fire-proof, weather-resisting and eliminating future repairs or maintenance, it is well called by eminent architects and engineers "the most economical form of permanent fire-proof construction."

Your contemplated building operations would be considerably and intelligently helped by reading our book on Heath Hollow Tile. Shall we mail your copy now?

IMMEDIATE DELIVERY
We are now in position to make immediate delivery of "Heath" and other Hollow Tile.

Los Angeles "*Pressed*" Brick Co.

Entire Sixth Floor Frost Bldg.—2nd and Broadway
Phones, Main 502—60489

(50)

COMPANY SALE — IMMEDIATE POSSESSION

BUNGALOWS — 15 CHEAP LOTS

DISTRICT—Between Pasadena and Los Angeles

Ellington Drive North, at Turquoise Street, fast and frequent 6c car service. For ORDERS as a whole or in part before January 20th. Obtain bid forms and particulars

TITLE INSURANCE AND TRUST COMPANY

or T. M. Coughlin, Agent, on Property. Lincoln 3797.

Announcement

Effective immediately, the name

Pacific Sewer Pipe Company

IS CHANGED TO

Pacific Clay Products Co.

PACIFIC CLAY PRODUCTS CO. LOS ANGELES

PRODUCTS

Sewer Pipe
Irrigation Pipe
Electric Conduit

Flue Linings
Chimney Pipe
Drain Tile

Face Brick
Enameled Brick
Fire Brick

Stoneware
Mixing Bowls
Crocks

The sole object of the change is to have a name more representative of and appropriate for the varied line of Clay Products manufactured by this company.

Pacific Clay Products Company

American Bank Bldg.,
Los Angeles, Cal.

KELLS & GRANT

56392 — REALTORS — Wilshire 2664

Member of L. A. Realty Board

Wilshire Blvd. at Western Ave.

If interested in buying or selling Real Estate, Phone or call at our office. Courteous salesmen at your service.

HOMES—$7000 to $150,000
Wilshire, Westlake, West Adams. Furnished and unfurnished bungalows and 2-story houses.

INCOME—$10,000 to $300,000
Flats, Duplex Houses, Apartments, Bungalow and Flat Courts and Business Properties.

LOTS—$1500 to $150,000
Residence Lots, Flat and Apartment Sites, Hotel and Hospital Locations.

RENTALS
An efficient Rental Department, having a large list of furnished and unfurnished bungalows, houses, flats, etc., in the best residence sections.

See Us For Satisfactory Service

Wm. R. Staats Co. — Dealers in Government, Municipal and Corporation BONDS
ALSO EXECUTE COMMISSION ORDERS IN LISTED SECURITIES
SAN FRANCISCO — Los Angeles, 105 W. Fourth St. — PASADENA

STEVENS, PAGE & STERLING
STOCKS AND BONDS
F. C. Stevens — 61873—Pico 3894 — Joseph R. Page — 510 Van Nuys Bldg. — H. C. Sterling

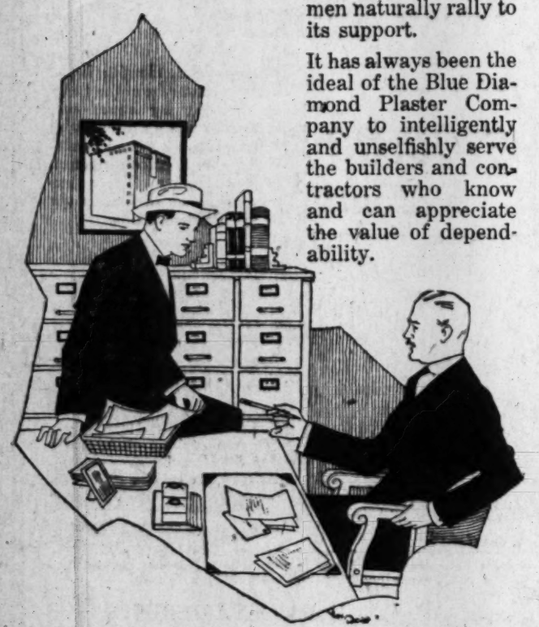
THE CALIFORNIA PARK BUILDERS
O. C. DOERRIER,
Landscape Architect
630 Security Bldg. Phone 63110

SERVICE

Back of every conspicuous success in business there is embodied a dominant idea.

And if that idea has within its confines the ideal of intelligently serving others, no human force can stop its progress, because all men naturally rally to its support.

It has always been the ideal of the Blue Diamond Plaster Company to intelligently and unselfishly serve the builders and contractors who know and can appreciate the value of dependability.



Blue Diamond Plaster Co.

2200 East Sixteenth Street

Telephone Private Exchange 10331

Producers of	*Manufacturers of*	*Distributors of*
"Blue Diamond" Trap Rock	Blue Diamond Quality Lime Putty	"Blue Diamond" Trap Rock
Blue Diamond Quality Sand, Gravel and Crushed Rock and Marble Flour (For White Coat Finish)	Blue Diamond Quality Hydrated Lime	Metal Lath & Corner Bead Buttonlath
Marble Dust (40)	Blue Diamond Quality Wet Mortar for Brick, Tile, Stucco and Interior Plaster Hard Wall Plaster	Wood Lath and Wire Woven Wire Netting Building Paper Lath Nails White Cement

A. H. CRARY & CO.

MEMBERS CHICAGO BOARD OF TRADE

Stocks, Bonds, Grain, Cotton

DIRECT PRIVATE LEASED WIRE.

65304 119 W. 4th St., Los Angeles Main 7559

129 WEST FIRST ST., LONG BEACH.

Clean-Up of PAINTS



NOW PRICED $2.55 to $3.90

—One of those opportunities you have been waiting for—a complete clean-up of all our odd lines of paints at prices that read like "pre-war" times.

House Paint, Floor Paint, Auto Paints, Wagon Paint. Exterior and Interior Varnishes.

—A sweeping cleanup of paints for every purpose—sponges, steel wool, chamois skins, all at savings.

—There's a wide range of colors, too, but no white. House paints in green, light brown, yellow, fawn, warm gray, pink, violet, drab, buff, straw, cherry red, cream, etc. Floor paint in gray, slate, brown, green, drab, etc.

IN PINTS—QUARTS—GALLONS

—Not every variety in all sizes, and not all colors, but you're almost certain to find what you want at lower prices than will prevail for months.

Interior Wall Paint Gal. $2.55	Interior Varnish Gal. $2.75 and $3.15
Interior Floor Paint Gal. $3.05	House and Porch Paint Gal. $3.50
Auto Paints ¼s at 95c	Wagon Paints ¼s at 95c

—This clean-up starts tomorrow (Monday). Make your selection early.

Pedestal Lavatories $30 to $35 Complete

—A specially low price on factory seconds in one of the most popular designs in pedestal lavatories.

—Completely equipped for hot and cold water. Everything to the rough plumbing for $30 to $35.

3 Pc. Bathroom Set $100.00

—Our famous bathroom set of which thousands have been sold now offered with your choice of a California recess or tiled-in tub or the regular style. Toilet and lavatory.

—Bring in your plumbing lists and plans; let us figure them complete, or any way you prefer. We can save you money.

Electric Irons $5.75

—High-grade electric irons that should give long and satisfactory service. Just one of the typical "good buys" you will always find in our complete electrical department—everything electrical.

WE CLOSE SATURDAYS AT 1 P. M.

WHITING-MEAD COMMERCIAL CO.

"Best for Less"

415 EAST 9th ST.



SECOND TRADE TRIP PLANNED.

Business Men Will Travel in Western Mexico.

Date Fixed for February 7, to Last Twelve Days.

Arizona to be Also Annexed to Local Trade Zone.

Arrangements and itinerary for a second peaceful invasion and trade-establishing excursion of Mexico have been completed by the Chamber of Commerce, as the natural result of the success attending the first excursion that extended Los Angeles' glad hand to the Obregon administration at the inaugural ceremonies. Definite establishment of enlarged trade relations, both for export and import, is regarded as the outcome, as it is the purpose, of the business houses participating.

At 6 p.m., February 7, the whistle will blow for the second Chamber of Commerce excursion to Mexico—this one to go down the West Coast into the Mexican tropics.

This will also be an Arizona excursion, and an opportunity will be given to make acquaintances and business connections in Phoenix, Tucson and Nogales, three of the best cities of Arizona.

There has been such an enthusiastic demand for a second excursion, this time to another part of Mexico, that the board of directors unhesitatingly approved a recommendation for this trip. It was found necessary to make the trip early in February, as its success might have been hampered if delayed until April. The Nogales Chamber of Commerce also is planning a West Coast excursion.

The excursion will traverse, besides the State of Arizona in the United States, the States of Sonora, Sinaloa and Nayarit in Mexico. The first excursion was through the States of Central Mexico and over the high plateaux of that region, much of which was similar to Arizona in appearance. The second will be along the coast in low altitudes, much of it tropical in appearance.

THE ITINERARY.

Besides visiting the Arizona cities named, the excursion will take in the principal cities of the West Mexcan coast, including Hermosillo, the capital of Sonora; Guaymas, the seaport of the Upper Gulf of California region; Esperanza, the gateway to the rich Yaqui Valley; Navajoa; San Blas; Culiacan, capital of Sinaloa; Mazatlan, the principal seaport and largest city on the entire west coast of Mexico; and Ocoponeta and Ruiz, in the beautiful tropical region beyond Mazatlan, and possibly to Tepic.

The excursion will make possible three objects: first to build up trade with the states and cities named; second, to study the investment possibilities of the west coast region, and third, to enjoy the scenery of a tropical region.

The trip will be made by special train similar to the one that recently went to Mexico City, and will occupy about twelve days.

It was first planned to go by water, but this idea had to be abandoned, as nearly four weeks would have been necessary to accomplish the objects sought.

The rates will be $225 for an upper berth, $235 for a lower berth, $260 for a compartment ticket, and $275 for a drawing-room, these rates to cover railroad fare, Pullman fare and meals.

Reservations may be made at any time after 10 o'clock a.m. January 17.

LONG BEACH'S INDUSTRIES.

To be Exhibited First Week in February; Many Attractions Provided.

LONG BEACH, Jan. 15.—Practically the entire population of Long Beach is anxiously awaiting an Industrial Exposition to be held in the municipal auditorium, that city, the week beginning January 31. The show, which, in point of exhibits and attendance of visitors is expected to eclipse anything ever held here, is under the auspices of the Long Beach Chamber of Commerce and the Daily Telegram. A hundred industrial enterprises, representing an invested capital of approximately $16,000,000, will exhibit their products. Practically all the industrial output of the city will be featured.

The active committee in charge of the exposition is headed by Frank C. Roberts, one of the publishers of the Daily Telegram. John F. Craig, founder of the Long Beach Shipbuilding Company, is first vice-president, and J. A. Rominger, Senator from the Long Beach district, is second vice-president. Charles A. Wiley, president of the Exchange National Bank, is treasurer, and William A. Graef is secretary.

A flood of inquiries, coming not only from all sections of California, but from Canada, Middle Western and eastern points, gives promise of an influx of visitors greater than anything hitherto experienced in the history of Long Beach. This has resulted from the generous co-operation of a long list of newspapers and the large transportation companies. That all Southern California will benefit from the large attendance at the exposition is an assured fact.

FORMAL OPENING.

The opening will be at 8 o'clock the morning of Monday January 31, but the formal opening exercises will be held the evening of that date. The welcoming address will be delivered by Hon. Louis N. Whealton, former Mayor, and he will be followed by Frank C. Roberts, editor of the Telegram. A special event will be Consuls' Day, which is set for Friday, February 4. All consuls resident in Southern California have been invited for that occasion and they will be welcomed by Postmaster Walter J. Desmond.

A large delegation, headed by a military band, will be sent by San Pedro Thursday and these visitors will be received by a special committee to be named by the Chamber of Commerce.

The climax of the exposition will be Mayors' Day, Saturday, February 5. Chief executives of more than a hundred California cities have been invited for that event. The address of welcome will be delivered by Hon. W. T. Lisenby, Mayor of the city.

Aside from the business and industrial part of the exposition, special programs will be put on each afternoon and evening. Professional singers, dancers and movie stars will hold the spot light for these events. L. L. Frey is in charge of the music program and he has engaged the best talent possible to procure.

The decorations for the event will be most elaborate. The auditorium will be a setting for greenery, consisting largely of palms, ferns and potted plants; while blooming flowers, alternating with flags and bunting, will give the desired touch of warmth. The entire effect will be designed with the thought of carrying out the California idea.

New Type of Motor Invented by Local Man.

An electrical invention simplifying the original winding and rewinding of small alternating-current motors, which will have important bearing on cost of production and length of service of the fractional horsepower motors and thereby largely increase their usefulness, has been perfected by Alexander Zarky, of 930 West Temple street, a mechanic who has been using his spare time for years to its development. The invention has the indorsement of electrical experts connected with leading electrical concerns of this city.

The invention consists of a removable core, in place of the present type of one-piece core; the new type making possible the winding of alternating current dynamo machinery in the same way as is the present practice with direct current machines, viz: on the outside, instead of the inside of the bore, and with preinsulated form-wound coils, instead of by hand process. This invention reduces labor cost of original construction and makes it possible to rewind, simply and expeditiously, the stator, which is at present impracticable because of the inaccessibility for rewinding purposes.

The chief value of the invention lies in its applicability to small or fractional power units, and the savings effected through rewinding small induction motors which has heretofore been too expensive to be practical, due to the inaccessibility of the slots on account of the smallness of the bore. By the new process, the inner core of the stator being removable, the life of the small motors is extended indefinitely, through the simplified rewinding.

FOR TULARE BANK.

Building Being Altered and Improved for New Institution.

[SPECIAL CORRESPONDENCE.]

TULARE, Jan. 14.—Work has begun on remodeling the building at K and Kern streets to be occupied by the new Farmers' State Bank. All of the partitions on the lower floor are to be removed, making one large room.

A sum of $40,000 will be expended in rearranging and improving the building. A crew of men are now at work and will continue until the bank is ready for occupancy.

The latest addition to Tulare's tailoring establishments is that of C. R. Swain, who has moved into the room formerly occupied by the bicycle shop on Tulare street. Hat blocking is to be a special feature of the new business, which will be one of the most modern of its kind in the city.

J. M. Fields is making extensive improvements on the ranch north of Tulare, which he recently purchased from Charles C. Turner. It is Mr. Fields's intention to have one of the most beautiful and convenient country homes in Tulare county. Mr. and Mrs. Charles A. Laughton, recent arrivals from Reno, Nev., are moving to their ranch, north of town. The property was formerly owned by Charles A. Smith.

BIGGEST BUILDING YEAR FOR POMONA.

[SPECIAL CORRESPONDENCE.]

POMONA, Jan. 15. — A building record never before equaled in the history of the city was made by Pomona during the year 1920, the grand total of construction permits of all kinds being $793,752. This record has rarely been approached, although in 1910 and 1911, due to the building of several large Pomona churches, the value of permits was in excess of $770,000 each year.

The erection of the new Y.M.C.A. Building, now under construction, was the largest permit issued during the year, amounting to $175,000 and bringing the total for the month of June up to $188,000, the highest record for any month. With this one permit eliminated, September ranked as the month in which the greatest amount of building actually got under way. Forty permits were issued during December, eleven for new houses, eleven for garages, two for poultry houses, one for a brick block and fifteen for alterations and repairs.

CLEVELAND MECCA OF EXPORTERS.

Los Angeles Delegation to Interpret This City as a World Trade Port.

Los Angeles may get next year's convention of the National Foreign Trade Association if the local delegates bestir themselves at this year's convention, which is to be held in Cleveland early in May. As the Pacific Coast metropolis, with the fastest-growing marine interests of any American port, such a gathering here would be of great and lasting benefit to this port and to the country at large, in establishing the status of Los Angeles in the American shipping mind.

"Los Angeles sent a trainload of delegates to the last national convention, held in San Francisco. Since then Los Angeles has become advertised to the world as the largest city on the Pacific shores of the Western Hemisphere, and it is up to us to take a place of leadership commensurate with our size," is the declaration of the Chamber of Commerce.

"Trade among nations is being developed as never before in the world's history. The Cleveland convention will be attended by the greatest business men in America, thousands of them, including the great industrial chiefs. Opportunity, therefore, will be presented to Los Angeles to accomplish three main objects at Cleveland:

"First, to learn many new things about foreign markets and how to carry on foreign trade; second, to advertise itself as a world market by showing its interest in world commerce, and third, to impress upon the captains of industry of America the enterprise and advantages of Los Angeles in an industrial way, and to bring the next national convention to this city. Los Angeles should send a big delegation to Cleveland and make itself heard in the convention."

BUILDING NOVEL BUNGALOW HOTEL.

UNIQUE STRUCTURE WILL BE BUILT ON SITE LOCATED ON VENICE BOULEVARD.

Corbett & Sprague, architects and builders, have under construction a distinctive bungalow-hotel for Mrs. Lordondo S. Rolland. The plans call for a twenty-six unit group of bungalows, situated on a four-acre flat of land, located on the Venice Boulevard, midway between Culver City and Venice. The bungalow-hotel will be known as the Casa Del Mar, and construction calls for twenty-five five-room modern bungalows, with an administration building in the center of twelve rooms.

The surrounding bungalows will have an exterior finish of cement and sandstone, with red brick roof. The ten bungalows fronting on Venice Boulevard, on either side of the central main entrance to the administration building, will be finished inside in French gray, and the remaining fifteen finished in mahogany. The administration building will house the main dining hall, for patrons who do not desire to enter into the housekeeping scheme in individual bungalows, and on the same floor it is also planned to install a dance floor, with lounging-room. On the second floor will be located apartments and a wide curved veranda, commanding a view of the valley, Baldwin Hills and, in clear weather, the Pacific Ocean.

The grounds contain a wonderful variety of flowers and rare tropical shrubs, including several Babylonian acacia, which blooms at Christmas time, and is closely connected with Biblical history. On either side of the administration building there will be a summer-house of cypress trees, growing close and overlapping one another, forming a complete surrounding wall, and inclosing comfortable lounging space, with marble fountain and goldfish pool. Mrs. Rolland plans to furnish potted plants for the individual bungalows.

The garages, located on the rear of the grounds, will be reached by a horseshoe driveway, with entrance and outlet on either side of the bungalow-hotel. The contract calls for the expenditure of some $75,000. The lease for this distinctive rental property is being handled by the Harry H. Culver organization, Culver City, which firm reports spirited bidding for an option on this desirable property.

NEW BOARDS ARE BEING ORGANIZED

Great Progress has Been Made During Past Month.

Southern California Realtors to Join State Body.

Will Make Influence Felt at Sacramento.

The recent convention of the California Real Estate Association held here is exerting a widespread influence throughout Southern California in the formation of new and active realty boards, which will become members of both the State and national associations, according to C. C. C. Tatum. Mr. Tatum, first vice-president of the State association, is in active charge of the organization of new real estate boards in the various communities of Southern California. In regard to the progress which has been made along this line since the convention in December Mr. Tatum said yesterday:

"There has been a wonderful new interest shown recently in the work of our organization; the Los Angeles convention certainly started something. Old realty boards have taken on new life and many new ones are being organized.

"Officers of the Pasadena, Long Beach, Santa Ana and San Diego boards have joined with Los Angeles men in frequent visits to other cities and towns. A spirit of good-fellowship has been developed. It is realized fully that our interests are mutual in many respects and that by getting together we can be of great help to each other. By advocating measures in the interest of taxpayers, we find bankers and land owners willing and anxious to give their sympathy and support.

NEW BOARDS.

"The San Diego Realty Board has been reorganized and is now growing rapidly. It co-operates fully with the State association. It holds weekly meetings and considers many matters of vital importance to the profession as well as in the general advancement of the city. Monrovia real estate men have just completed plans for an active board and at Anaheim last week there was an enthusiastic meeting held, which will result in the formation of a strong board there. Glendale, Van Nuys and other near-by cities have live organizations. We expect early action along the same lines at Whittier, Pomona, San Bernardino and in Imperial Valley.

"At Santa Ana the annual meeting of the realty board was held last week. It was a splendid one. Santa Ana realtors have a large representation in the State association and have voted unanimously to join the national association. They have already taken steps to have a good delegation attend the national convention in Chicago in July, and will take with them a carload of products to show to the 5000 realtors who will be there from many cities what is being done agriculturally in Orange county.

CONSTRUCTIVE WORK.

"The splendid program at our recent annual convention has given proof that the State association is engaged in constructive work which will bring satisfactory results. The influence of the organization will be felt at Sacramento during the next sixty days.

"Many important resolutions were adopted at the annual convention. Many others were referred to the board of directors, who will act upon them at the next meeting, January 22.

"The association has twenty-five directors, representing various districts in the State. They are on the job all the time and subject to call for any work necessary to uphold the ideals of the profession and advance the usefulness of the association.

"Southern California directors are: C. P. Austin, Santa Barbara; J. H. Dorn, Pasadena; Percy Goodwin, San Diego; Thomas McManus, Bakersfield; J. G. Munholland, Long Beach; Frank C. Nye, Riverside; J. C. Wallace, Santa Ana; W. W. Mines, O. A. Vickery, Frank Ryan and C. C. C. Tatum, Los Angeles."

TO REPAIR AUTOS.

[SPECIAL CORRESPONDENCE.]

PORTERVILLE, Jan. 15.—J. B. Parsons and Robert Baird, Jr., have purchased the repair department of the City Garage from E. E. Graham and L. T. Landers and have taken charge. Graham and Landers will continue to operate the storage and sales department of the garage. The tire department was recently sold to Frank LaLanne, who, with Arthur Clark, now conducts two tire establishments in Porterville.

$10 per MONTH makes it easy for you to buy a fully improved lot in one of the best districts in the city. A payment of from $55 to $62.50 down will secure any of all remaining lots that are priced under-value at $550 to $625. I will allow you to build TEMPORARY HOME on rear of lot & you can save enough in rents to erect a permanent home in a short time. Take any West Adams car transfer to end of line meet my salesmen in Orange Colored tract office

Carlin G. Smith

235 Mar. Nat. Bk. Bldg.

PHONE PICO 2406.

OUR PRICES ARE Still the Lowest

THE PRICES OF OUR NEW HOMES IN

Angeles Mesa



RESIDENTIAL BEAUTY SPOT OF THE SOUTHWEST

Are based upon **Actual Cost of Production** costs, because of our favorable contracts for materials, have always been **below** current prices upon prevailing prices. Our values here are from $500 to $2000 greater than similar property in equally good locations.

AND NOW!

Careful comparison of actual values based on reductions announced this week that **our costs are still the lowest by a wide margin.** In other words, **we are selling cheaper than they can be built for today.**

BUY YOUR HOME NOW

The United States lacks 1,250,000 of its normal number of homes. Four million people need homes today. Only 937,000 were built in 1919, and probably less than that number in 1920. From 350,000 to 400,000 homes should be built every year.

Hundreds of homes are offered for sale in Los Angeles at the present time. But nearly all are occupied. The sale of a home does not help to solve the housing problem.

YOU CAN BUY A NEW HOME IN ANGELES MESA ON TERMS LESS THAN RENT

We have them of different sizes, styles of architecture to suit every taste and requirement. Small payments of from $61.50 ot $100 monthly. Only 7 per cent interest on deferments.

SEE THESE NEW HOMES—Take Grand Avenue car to Mesa Drive." Get off at Mesa Drive and call at our tract office on Fifty-fourth street, then west to Mesa Drive; or either of our representatitves will call for you and show you.

ANGELES MESA LAND CO.

W. P. JEFFRIES, PRESIDENT

OWNERS & BUILDERS

612-15 PANTAGES THEATRE BLDG.

411 W. 7TH ST., PHONE 8608



HOLLYWOOD—FOR SALE BY OWNER.

Modern 10-room, 2-story residence. Mission style of architecture and luxury. One of the most elegant homes in Hollywood. Has all the latest fixtures, 5 baths, unit heating system, dumb waiter, electric refrigerator, laundry, including electric washer, hardwood floors throughout, beautiful landscape garden just completed. Choice location in residence district, free from fog nor dust. Ideal in every particular.

Phone 577738 or see Owner, 7154 Hollywood Blvd.



This new home just completed—For sale by owner, 544 Windsor Blvd.—Second house east of Western Ave.

Cabinet Works is Building New Factory

A new plant to care for the growing business in the manufacturing line of the Cabinet Works, which has outgrown its present quarters, is being built on the southeast corner of Grand avenue and Washington street. The new plant will be a one story brick structure, 50x150 feet, and will be completed within sixty days. The capacity of the plant will be doubled, it is said by the company on the completion of the new factory on Washington street.

The business was established in 1919 by E. J. Friedman and Ben Post at Pico and San Pedro streets. The company decided to move to Grand avenue in a year's time and has since been doubling its capacity. Further development in the near future is planned by the corporation with a factory now under construction.

...ho will act upon ...esting, January ...has twenty-five ...g various dis... They are on the ...subject to call ...ssary to uphold ...fession and ad... of the associa...

...ia directors are: ... Barbara; J. H. ...ercy Goodwin, ... McManus, Bak... Holland. Lonz ... Nye, Riverside; ...a Ana; W. W. ...y, Frank Ryan ..., Los Angeles."

...AUTOS. ...PONDENCE.] ...Jan. 15.—J. B. ... Baird, Jr., have ...r department of ...on E. E. Gra... ...ders and have ...ham and Lan... to operate the ...partment of the ...department was ...rank LaLanne, ...Clark, now con... ...tablishments in ...

Cabinet Works is Building a New Fact...

A new plant to care for ...ing business in the manufa... bank, store and office fixt... built-in cases and cabinets ...ern homes and apartments ... erected by the Standard ... Works. The building ... construction is located at the ... east corner of Staunton ... Washington streets. The ... one story in height, is of ... struction, 50x156 feet, ... completed will have doub... pacity of the plant now ... the company on East Th... street.

The business was start... by E. J. Friedman in ... at Pico and San Pedro ... company doubled its ... in a year's time and ... doubling its capacity ... development is anticip... corporation with a ... now under considera...

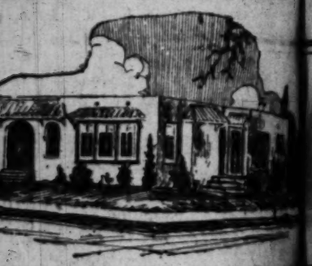
R PRICE

ARE

the Lowes...

CES OF OUR NEW HOMES ...

...geles Me...



EAUTY SPOT OF THE SOUTHWEST HIG...

...on Actual Cost of Production.
...e of our favorable contracts ...
...always been below current cost...
...ing prices. Our values have been ...
...0 to $2000 greater than those of ...
...in equally good locations.

AND NOW!

...comparison of actual bu... ...ductions announced this month, ...s are still the lowest by a con... ...other words, we are selling new ... ...they can be built for today.

...UY YOUR HOME NOW!

...States lacks 1,250,000 of its normal supply of ...le need homes today. Only 70,000 homes were ...ably less than that number in 1920. Normally ... homes should be built every year.

... homes are offered for sale in Los Angeles ...t nearly all are occupied. The sale of an ... ...elp to solve the housing problem.

...BUY A NEW HOME IN ANGE... ...ON TERMS LESS THAN RENT

...m of different sizes, styles of architecture and ...te and requirement. Small payment down, ...00 monthly. Only 7 per cent interest on deferred ...

...W HOMES—Take Grand Avenue car, marked ...at Mesa Drive and call at our tract office; or ...reet, then west to Mesa Drive; or phone us ...ntatives will call for you and show you the ...

...ES MESA LAND ...

W. P. JEFFRIES, PRESIDENT

...ERS & BUILDERS ...5 PANTAGES THEATRE BLDG. ...W. 7TH ST., PHONE-66015



HOLLYWOOD—FOR SALE BY OWNER ... 2-story residence, Moorish architecture, ... of the most elegant homes in Hollywood. ... unit heating system, double garage, ... electric washer, hardwood floors throughout, ... completed. Choice location in foothills, ... in every particular. ... 2738 or see Owner, 2154 Beachwood Drive, ...



...ew home just completed—For sale by Owner ...Windsor Blvd.—Second lot from Wilton ...

Headquarters for All Oil Stocks

We Specialize in the

HUNTINGTON BEACH ISSUES

ONE-FIFTH 20%

...20% ...believe in 10 small monthly payments, buys any stock. Get latest ...information and PRICES from us.

Our Field Office at

108 Main Street, Huntington Beach

...give us by our last-minute news on drilling logs and developments. Special ...NEWS LETTER" and "HUNTINGTON BEACH OIL BULLETIN" giving ...information and latest NEWS, free to anybody.

...are interested in a group of these live leases may make a small fortune ...for small sum. Buy before the drill hits the sand or the big gushers come ...and your cents into dollars. Act quick. Get your stocks at present ...before they advance sky high.

...EONARDS 10-PAYMENT PLAN will enable you to buy FIVE times as ...leases as your first payment as by outright purchase. BUY NOW.

...ll buying purchases regarded as offering unusual speculative possi...

...RE	.50	TEXCAL	.60
...NGTON CENTRAL	.10	MID-CENTRAL	.42
...LIC PETROLEUM	.38½	VISTA DEL MAR	1.10
...	.50	BEATTY OIL	.76
...NGTON DUMAS	.60	NATIONAL SECURITY	.75
...FIELD YORBA	.52	CONTINENTAL O. & R.	.25
...FIELD UNITED	.45	INVADER OF TEXAS	.05½
...FIELD UNION	.55	BRADLEY OIL	.40
...FIELD CON.	.70	YELLOW TAXI	8.20
...	.90		

...ers amounting to $100 upwards may be wired ...at, and followed with remittance by mail.

...ROW MAP, showing location of ALL leading oil companies' holdings in ...Huntington Beach field, will be sent FREE to any address for the asking.

LEONARDS & COMPANY

Investment Securities

...18 Main Street, Huntington Beach, Cal. Phone 473

...437 Citizens Nat'l. Bank Bldg. Los Angeles, Cal. Phone: Broadway 1836



4 Huntington Beach Wells Drilling

...AR GLOBE PETROLEUM

FOUR wells are going down near the Globe Petroleum leases in the booming Huntington Beach Field.

To the northeast of the Bolsa Chica and about 1600 feet from Globe is Standard A7—down better than 700. Still closer to the Globe holdings are the wells of Western Union, Amalgamated and Union. All are making rapid progress.

Each increases the value of the near-by Globe Petroleum leases.

Globe Petroleum has selected three drilling sites and will soon start on Site No. 1.

The Corporation has 32 producing wells distributed in ten other fields. The monthly production approximates 7000 barrels.

Detailed data may be obtained from Garner & Co. on every phase of the operations and standing of this corporation. A limited block of stock is now selling at

...5 cents per share

GARNER & CO.

Incorporated

(Street Floor) 625 South Spring St.

Phone Pico 98 — Phone Pico 99

...hat about the ...tor Industry?

...Has it reached the ...ration point?
...Will motor stocks ...come back?
...What is the present status of ...dividual companies?

...These questions are ...ered in detail in our annual ...Review, which will be ...mailed to anyone free upon ...application.

...Ask for L-21-21

...W. Fuller & Co.
...Fuller Building
...42nd St., New York.
...Chicago, Cleveland
...Other Private Wires

...LDING AHEAD

"Building Ahead" is a ... of national interest ... to all who want to save ... and invest with ... profit. It tells how ... Peter ... to ... ...

NEWS ITEM

Eastern dispatch states U. S. trade with Germany in 1920 aggregated nearly $400,000,000, against $533,000,000 in 1913, the biggest year preceding the war.

Moody's Forecast
For 1921
Now Ready

We are just in receipt of a limited supply of "John Moody's Forecast for 1921." This publication contains some valuable information to those interested in the future of the securities market. John Moody is a financial analyst of international reputation, and his reports and analyses are highly regarded in the financial world. This last report is in heavy demand, and those who desire copies should make their requests immediately. This publication will be sent free upon request.

Private Wire Service With San Francisco, New York and Other Markets

For Quotations call 60151, Station 6. For Information call 60151, Station 7.

"Prompt and Efficient Service"

A. W. COOTE

Stock and Bond Broker
Member
Los Angeles Stock Exchange
San Francisco Stock Exchange
Chicago Board of Trade
614 SOUTH SPRING STREET
Phones: 60151 and Main 4117
Branches: 6716 Hollywood Blvd. Phone 577870, and
237 East First St., Long Beach, Cal.

Strong Short Term Notes Yield Over 8%

As members of selling group headed by Drexel & Co. and Harris Trust & Savings Bank, we offer for subscription, subject to prior sale and allotment, $7,500,000 United Gas Improvement Company of Philadelphia two year 8% notes due February 1st, 1923, at $99.45, yielding about 8.30%.

These notes constitute the only funded debt of the United Gas Improvement Company. Present market value of Company's preferred and common stocks is $42,000,000 and during past ten years net earnings have never been less than four and one-half times interest charges.

Jno. O. Knight & Co.

Stocks—Bonds
411-414 Van Nuys Bld.
Members
Los Angeles Stock Exchange — Telephone 10254

We offer, subject to prior sale

$10,000,000
The Steel and Tube Company of America

General Mortgage and Sinking Fund 7% Gold Bonds—Series C.

Dated Jan. 1, 1921. Due Jan. 1, 1951.

Sinking Fund will retire 3½% annually of these bonds, at or below 107½.

This company is one of the three largest manufacturers of steel pipe and other tubular steel goods in the United States.

The net profits after taxes for the past five years have averaged over five times interest charges.

Its properties are self-contained and independent, the company owning and operating all the units from raw materials to the finished products.

Price 95 1-4 and interest to yield 7.40%.

Full details upon request.

Howard C. Rath Company

Established 1910
INVESTMENT SECURITIES
Members L. A. Stock Exchange
510 Security Bldg., Los Angeles.
Telephone 606-61.

NEW YEAR RESOLUTION!

Save your dollars safely.

There is no better way than to buy good bonds.

Write for Our Booklet A

It tells you how to do it by saving as little as $10 a month.

ORTON, WOLFF & Co

Bonds for Investment
Los Angeles.

DAILY TRADE TALK.

Los Angeles the Sunshine Spot on Business Map; Week in Review.

BY CHAPIN HALL.

First reviews for the new year sound an optimistic note. Practical men who understand underlying affairs are confident that a turn for the better will soon manifest itself, but the fact remains that Southern California at present occupies the spot light as evidenced by a special bulletin and graph maps issued by the Chamber of Commerce of the United States.

The first of these maps shows general conditions as of Dec. 13, 1919. About two-thirds of the country is white, indicating good business. This includes all of the Pacific Coast States.

The next map is timed to Aug. 14, 1920, and reveals a less favorable condition west of the Mississippi, where "fair" is the prevailing tinge. The Pacific States are still white with dark spots appearing in the Puget Sound country.

The latest graph is as of Dec. 11, 1920, and this map is practically one dark cloud. A vast majority of the States report conditions poor. A very few, including California, say fairly but in the southern part of this State in the niche devoted to Los Angeles, and perhaps Orange and Riverside counties, there is a tiny space of white absolutely the only light spot on the map, which provides a most impressive lesson of the happy position this section occupies in relation to the balance of the country.

WEEK IN REVIEW.

An advance copy of the January Review to be issued this week by the Citizens' National Bank, remarks upon the strangeness of a situation which causes many to see prospects so blue when they really are so bright. There are two types of opinion; one distorted and biased, the result of coming out from under the hypnotic influence of high prices. The other is clear and broad because it is the result of an analysis of the elements which form the structure of the general business body. The latter, of course, is the better opinion to accept, for it is more or less scientifically formed, and in its formation any possible weakness of the business structure shows up as a combination of weakened factors, with the factors individually accounted for, and not as merely a total weakness.

We are actually tying the hands of our industries, according to this report, by continuing our buying strike. The decline in commodity prices between November 1 and December 1 was the largest of record, 13 per cent, and the total fall since February 1 amounts to 34.7 per cent.

Crop prices may be expected to show the usual seasonal advance from February on, for many items have fallen too fast to remain down long. The farmer is reminded that he was one of the very first to benefit from the mark up, and should not take too hardly the recession, especially if he provided a sinking fund during the fat years.

"As we go out into our 1921 activities," concludes this review, "it will be necessary that we surround ourselves with more fundamental facts, and that we think of them seriously and open-mindedly. We must be more interested in those general subjects which affect the common good. We must stop quarreling so much among ourselves and turn to serving, for it has been evident since the time that autocracy the throat of civilization that the progress of the white race depended very, largely upon the extent to which the individual struck from his consciousness that false sense of gain through strife."

FOUNDATION SOUND.

The same note is observable everywhere. Perhaps one of the best expressions is that given voice by Frank W. Frueauff, vice-president of the Cities Service Company, who said:

"Those who talk panic or prolonged industrial depression have entirely overlooked the present situation in this country. There is no lack of actual demand for industrial products. This is not a time of overproduction. There is no scarity of the wherewithal to purchase. With the completion of the readjustment of commodity prices now under way, a flood of buying orders will come into the market. "The slowing down of the wheels of industry is only temporary and they will soon again be fully turning with renewed energy. The important industrial companies will close 1920 with large surpluses, notwithstanding the interruption to business as a result of commodity price readjustment and the temporary falling off in demand for manufactured goods."

INVESTOR'S STANDPOINT.

From an investor's standpoint Albert W. Harris, president of the Harris Trust and Savings Bank of Chicago, which has a Los Angeles office, said in an address on Wednesday that "in view of the high interest rates now obtainable, there will be an incentive to secure as many long-time securities of recognized merit as his resources will permit; in fact, there should be greater incentive to save while such a favorable return is offered for savings. The demand will first naturally be for the stronger and more conservative securities and as a result prices on such securities will gradually advance, following the decline in bank rates and probably somewhat in advance.

"However, from no standpoint that I can see are we going to have what can be called hard times in this country in the near future. We have stored up more grain and more provisions of all kinds than we have any immediate use for; we have more money in the country than ever before; so how can we, as a country, have hard times, with plenty to eat and plenty to wear and money in the bank? We are richer and more prosperous than any other country on earth in the material things which we possess, and all we need to make us really contented is to return to an industrious and economical existence."

AT HOME.

Locally the situation is sound without material change during the week. Retail trade has been well sustained; investment bankers report a gradually strengthening demand and an absorption of some of the undigested securities left over from last year.

Declines in staples were less on the average than in immediately preceding weeks, indicating that some of them have about reached bottom.

A surprisingly optimistic balance sheet released yesterday by the Goodyear Tire and Rubber Company of California, will probably have a stimulating effect as soon as the figures are digested. Business is generally good throughout Southern California, and bears out in every respect the findings of the United States Chamber of Commerce.

In food lines there have been material reductions in dairy products, but for the most part staples retain their firmness, and, dealers say, will probably continue to do so during the remainder of the winter.

Collections are reported fair to good; money is cautious, but not altogether elusive, and new financing is going forward within moderate limitations.

LOS ANGELES STOCKS.

There was little activity yesterday on the stock exchange, and price changes were without significance. There was activity in Republic Petroleum, which softened somewhat under the pressure, selling down to 36½ cents, and reacting to closing sales at 37 cents. Tom Reed remained steady around 1.16, and United Eastern at 2.40. Delaware Union sold at 23.00.

STATE INCOME TAX.

The probability of California business being required to pay income and profits taxes is looked upon ominously by Los Angeles interests which claim that they are already being taxed to death. Such a bill is already before the Legislature which does not provide for a personal property exemption. The measure, however, does exempt incomes derived by nonresidents from a source within the State.

The tax which it is proposed to collect is as follows:

(a) On the first $10,000 of taxable income or any part thereof, at the rate of 1 per cent.

(b) On the second $10,000 and up to and including $50,000, or any part thereof, at the rate of 2 per cent.

(c) On any sum of taxable income in excess of $50,000, or any part thereof, at the rate of 3 per cent.

Every individual or corporation making a United States income tax return under the provisions of the Federal Act falls within the scope of the proposed State law. The net income established by the Federal return, less the tax paid to the United States and income received from investments without the State thereunder, would be the net income for all purposes of determining the amount of tax due under the Brooks measure, unless otherwise provided therein.

FORUM DINNER.

A forum dinner is announced by the Los Angeles chapter, A.I.B., for next Tuesday evening at the City Club, at which time the subject will be: "Should the proposed union depot be built on the present site of the Southern Pacific station or at the Plaza?" Charles H. Toll, vice-president of the Security Trust and Savings Bank, will be the chairman of the evening. The Los Angeles chapter of the institute is experiencing a very successful year in its educational work with a study class enrollment of 695, including an excellent representation from every bank.

GREATEST CELERY CROP.

California led the celery production of the country in 1920 with more than 3000 carloads shipped from 5627 acres. High freight rates are likely to reduce acreage this year, for growers claim that eastern shipments show insufficient profit even for choice goods on an active market.

NEED RAIN.

Cattle growers in Southern California are expressing concern over the lateness of the rainy season. There has not been a good soaking downpour in a long time, and unless there is an early improvement the spring range will suffer. In other parts of the State there has been an abundance of rainfall.

EXPERIMENT STATION.

San Gabriel Valley towns are still

(Continued on Tenth Page.)

FINANCIAL.

OFFICE OF THE TIMES.
Los Angeles, Jan. 16, 1921.

Bank clearings yesterday were $14,270,633.01, an increase of $3,274,255.07, as compared with corresponding day in 1920.

	1921.	1920.	1919.
Monday	$12,138,782.04	$11,603,807.31	$6,003,424.15
Tuesday	15,837,397.47	14,398,056.90	5,812,062.24
Wed'day	16,696,388.84	14,462,201.75	5,945,987.35
Th'day	15,496,790.58	11,972,548.52	6,785,150.43
Friday	16,514,226.81	12,987,870.25	6,485,770.51
Sat'day	14,280,638.01	11,965,577.94	6,227,804.71

LOCAL STOCK EXCHANGE.

[Following were the closing prices and sales, as posted yesterday at the Stock Exchange, ground floor, I. W. Hellman Building.]

BANK LIST.

	Bid.	Asked.
California Bank		$205.00
Citizens' National Bank	$277.00	....
Commercial National	200.00	....
Farmers' & Merchants' Nat.	295.00	....
First National	440.00	455.00
Guaranty Tr. & Sav.	242.50	....
Merchants' National	185.00	....
Security Tr. & Sav. Bank	286.00	305.00
Dalton Bank & Trust Co.	130.00	140.00
U. S. National Bank	140.00	....

BOND LIST.
(With Accrued Interest.)

	Bid.	Asked.
Associated Oil Co.	99	100
Edison Elec. Co., 1st R.	94½	....
Edison Fl. Co., old issue	90	....
Home Telephone Co.	82	....
Home Tel. Co., 1st Refg.	72	....
Huasteca Pipe Line	60	....
L. A. Electric Co.	90	....
L. A. Gas & Elec. Co.	89	....
L. A. Pac., 1st Con. Mtge.	73	....
L. A. Pac. Ry., 1st Refg.	66	....
L. A. Railway Corp.	....	80
L. A. Public Market Co.	69½	....
L. A. Railway Co.	98	99
L. A. R. Corp.	60¼	60½
Mission Trans. & R. Co.	98	....
Pacific Electric Ry. Co.	68	71
Pacific L. & P. Co.	84	....
Pacific L. & P. Gtd.	85½	85½
Palmer Union 6s	64	....
Prod. Transportation Co.	97	101
Union Oil Co.	85½	....
Union Transportation Co.	94½	97
U. S. Long D. T. & T. Co.	....	15
Whittier Home T. & T. Co.	60	....

INDUSTRIAL LIST.

	Bid.	Asked.
California Delta Farms	$ 40.50	$ 42.50
California Hospital	60.00	....
California Packing com.	62.00	....
Cons. Realty Co.	12.00	....
Globe Gr. & Mill. pfd.	93.00	....
Globe Gr. & Mill Co.	83.00	90.00
Goodyear T. & R. pfd.	50.50	52.50
Goodyear Textile Mills	49.00	50.50
Hutchinson Sugar P. Co.	21.50	22.00
L. A. Athletic Club	6.00	12.00
L. A. Brewing Co.	90.00	....
L. A. Investment Co.	.50	.82
Occidental Life	125.00	....
Pacific Mutual Life	450.00	....
S. Joaquin L. & P. pfd.	68.00	72.00
S. Joaquin L. & P. com.	10.00	12.00
S. Cal. Edison pfd.	90.00	100.00
S. Cal. Edison com.	86.87½	87.00
Town Drug Co.	1.75	2.00
Union Sugar Co.	30.00	....

OIL LIST.

	Bid.	Asked.
Amalgamated Oil	$ 74.00	....
American Crude Oil	.17	$ .20
Associated Oil	95.37½	....
Brookshire	.50	....
Central	1.05	....
Continental Oil	.10	....
Fullerton Oil	....	3.50
Gen. Pet. com.	129.50	130.25
Jade Oil Co.	.16	.17
Lake View, No. 2	1.05	1.08
Mascot Oil Co.	1.85	1.97½
Midway Northern	.55	.57
Mt. Diablo	1.62	1.64
Nat. Pac. Oil Co.	.12½	.13
New Penn. P. Co.	.85	.90
Olinda Land	.20	.22
Palmer Union pfd.	.17	.17
Palmer Union com.	.02½	.06
Premier Oil Co.	.40	.43½
Republic Pet. Co.	.37	.38
Rice Ranch Co.	1.40½	1.49
Union	168.50	170.00
Union Oil of Delaware	22.87½	23.00
United Oil Co.	.51½	.53
Victor Oil Co.	.31	....
White Star Oil Co.	.06	.10

MINING LIST.

	Bid.	Asked.
Oatman District—		
Arizona Tom Reed	$ .08	$ .08
Argo Mines	.12½	....
Big Jim	.02½	....
Black Range	.02½	....
Boundary Cone	.01½	.02½
Gold Dust	.19½	....
Gold Ore	.06	.04½
Lexington Arizona Mining	.13½	.15
Lucky Boy	.02½	.03½
Nellie Mining	.02	....
Oatman United	.01½	.02
Sunnyside	.03½	.04
Yellowlie	.28	.30
Tom Reed	1.15	1.16
United American	.27	.29
United Eastern	2.37	2.40
Other Districts—		
Boss Gold Mining	.05	.06
Cons. Mines	.01½	.02
Gold Reef	....	.03
Ikeda Mining	4.80	....
Natomas Co.	5.00	....
Oro Amigo	.01	.03
Richmond	.10	.15
Virginia Louise	.22½	.25
Yellow Pine	.40	....

SALES.

Morning session: 40 Associated Oil at 95.50; 5 Goodyear 1st. at 50.50; 2 $50 2nd Liberty Loan Conv. 4¼s, 1918, at 87; 2 $100 do. at 87; 2 $1000 do. at 87; 4 $100 do. at 86½; 1 $100 2nd Liberty Loan 4¼s, 1918, at 90; 2 $50 do. at 90; 4 $50 4th Liberty Loan 4¼s at 87; 17 $100 do. at 87; 13 $100 Victory Bonds at 97; 4 $50 do. at 97; 1 $1000 do. at 97; 18 $100 do. at 97¼; 2000 L. A. Investment at .80; 1100 Republic Pet. at .37½; 500 do., B. 60, at .38¼; 5000 Do. at .37; 200 do. at .37½; 2000 do. at .38½; 14,000 do. at .37¼; 1000 do. at .37¾; 1841 do. at .37; 10 S. Cal. Edison com. at 86.87½; 4 do. at 86.75; 15 do. at 86.87½; 288 Telluride Mining at .23; 500 do. at .27; 100 Tom Reed at 1.16; 200 do. at 1.15; 500 do. at 1.16; 200 United Eastern at 2.40; 100 do. at 2.38; 100 do. at 2.41; 100 do. at 2.40; 20 Union Oil, Rect., at 170.00; 7 do. at 170.00; 50 Union Oil of Delaware at 22.87½; 160 do., 8 10, at 22.87½; 50 do. at 23.00; 2000 Virginia Louise at 22½; 500 do. at .22.

Informal: 20 $1000 3rd Liberty Loan 4¼s, 1918, at 90½; 1 $500 4th Liberty Loan 4¼s at 87¾; 50 $1000 do. at 87¼; 47 $1000 do. at 87¼; 12 $1000 Victor Bonds at 97¼; 1 $500 do. at 97¾; 2 $1000 L. A. Railway Bonds, 5, at 70; 100 Republic Pet. at .38; 150 do. at .38½; 44 S. Cal. Edison com. at 86.87½; 500 Town Drug, B. 20, at 1.18; 200 do. at 1.15; 100 United Eastern at 2.40.

YIELD SHOWN ON GOVERNMENT BONDS.

[BY A. P. NIGHT WIRE.]

SAN FRANCISCO, Jan. 15.—Approximate yields of the different Liberty loan issues, based on the market prices at the close of business today, are shown in a weekly table issued today by the Federal Reserve Bank of San Francisco as follows: First 3½s, market price 91⅞, approximate yield 4.01 per cent; First 4s, 89¼, 4.93 per cent; First 4¼s, 87¼, 5.15 per cent; Second 4s, 88, 5.06 per cent; Second 4¼s, 89⅞, 5.20 per cent; Third 4½s, 90, 5.87 per cent; Fourth 4¼s, 89⅝, 5.41 per cent; Victory 4¼s, 97¼, 6.00 per cent; Victory 3¾s, 97¼, 5.05 per cent.

PRODUCE RECEIPTS IN SAN FRANCISCO.

[BY A. P. NIGHT WIRE.]

SAN FRANCISCO, Jan. 15.—Receipts: Flour, 47,010 quarters; barley, 900 centals; beans, 600 sacks; corn, 250 sacks; potatoes, 7021 sacks; hay, 270 tons; hides, 544 rolls; lemons and oranges, 354 boxes.

Navel oranges, 2.00@4.00; grapefruit, new crop, 1.50@2.50.

Sweet potatoes, 3.00@3.25; tomatoes, 60@1.75; peas, 9@15; rhubarb, 2.25@3.00.

MONEY AND EXCHANGE.

[BY A. P. NIGHT WIRE.]

NEW YORK, Jan. 15.—Prime mercantile paper unchanged; exchange irregular. Sterling, demand, 3.73; cables, 3.73⅝.

PRODUCE MARKET IS FIRM AND UNCHANGED.

SHIPPING MARKET REFLECTS WEAKER TONE; EASTERN PRICES DECLINE.

A stronger undertone developed for lettuce on the local produce market yesterday, but this was practically the only change on the price list during the session. Demand was very slow, but arrivals were limited, with the result that the majority of the stock was moved at previous quotations. Good local lettuce was selling at a premium of about 25 cents per crate over the level of the preceding day, prices for this commodity ranging from $1 to $1.25 per field crate. Other lines closed firm and unchanged.

For potatoes both wholesale and carlot prices held firm throughout the day. The shipping market, however, reflected a slightly weaker undertone, although both lettuce and cauliflower were moving at the prices of the preceding day. Wire reports from the eastern markets, however, indicated a downward trend at Chicago, and other points, and local dealers are anticipating a sharp reaction early next week. Shipments of cauliflower and lettuce to Chicago during the past few days have been heavy, and it is believed that when these consignments arrive at their destination, there may be a sharp reaction.

DAILY MARKET REPORT.

These are the actual prices obtained yesterday by Los Angeles wholesalers from their sales to retailers, jobbers, hotels, restaurants, peddlers, etc., as compiled by the United States Bureau of Markets. Terms—Cash on the walk:

APPLES—Arrivals past 24 hours, 2 cars California. Supplies liberal, moderate demand, market firm. California, bushel boxes: Bellflowers, fancy, 4-tier, best, 2.10@2.25; ordinary, 1.90@2.00; 4½-tier, 1.75@1.85; Jonathans, fancy, 3.00@3.25; Delicious, fancy, 3.25@3.50; Romes, fancy, 2.50@3.25; Idaho and Utahs: Loose Jonathans, Romes and Arkansas Blacks, per box, mostly, 6s7 per lb. Oregons and Washingtons, bushel boxes, extra fancy Jonathans and Spitzenburg, mostly 3.00@3.25.

BEETS—Supplies liberal, market steady. Per dozen bunches, 40@50; per sack, 1.50@1.75.

CABBAGE—Supplies liberal, market dull, movement moderate. Best, 1@1½ per lb.; per field crate, best, mostly 75@1.10.

CARROTS—Supplies liberal, market steady. Per dozen bunches, 30@40; per sack, 1.00@1.25.

CAULIFLOWER—Supplies light, market firm. Per field crate, best, 1.75@2.00.

CELERY—Supplies liberal, market firm. Per field crate, best, 2.25@2.50; poorer low as 1.75.

CUCUMBERS—Supplies light, market firm. Local, best, 3.00@3.50 per bu.

GARLIC—Supplies liberal, market steady. Wide range in quality and condition. Local, best, mostly 14@17 per lb.

GRAPEFRUIT—Supplies liberal, market dull. Californias, per box, market pack, 1.75@2.25, special packed brands, 2.50@3.00. Arizonas, per box 4.00@4.50.

LEMONS—Supplies heavy, market dull, wide range in prices. Local packed box, 1.25@2.00; few high as 2.75; loose, 75@1.25 per box; per bu, mostly 40@50.

LETTUCE—Supplies liberal, market steady. Local field crates, mostly 75@1.00.

ONIONS—1 broken car on team track at 8 a.m. Supplies heavy, market dull. Stocktons: White Globes, cold storage stock, 2.50@2.75. Browns, mostly 1.00@1.25 per cwt., sacked.

ORANGES—Supplies heavy, market weak. Navels, market pack, large sizes, 2.75@3.25; small, low as 1.75; special brands, mostly 3.00@3.75, according to size and quality; grove run, 75@1.00, loose.

PEAS—Supplies liberal, market weak. Sack sales, 6@7 per lb.; small lots, 7@9 per lb.

PEARS—Supplies light, market dull. Various varieties, mostly 75@1.00, according to quality.

POTATOES—Arrivals past 24 hours, 18 cars California and 4 Idaho; 4 cars diverted; total of 66 unbroken and 8 broken, California and 8 Idaho on track at 8 a.m. Supplies liberal, market dull on Stocktons, firm on Idahos. Stocktons: Burbanks, wide range in quality, 1.75@2.00, according to quality; few high as 2.25; Idahos: Russets, mostly 2.00@2.25. Local, mostly 85@90 per 100.

RADISHES—Supplies liberal. Mostly 15 per dozen bunches.

RHUBARB—Supplies liberal. Crimson Winter, best, 1.00@1.25 per box.

SPINACH—Supplies liberal, 20@25 per dozen bunches.

SQUASH—Supplies liberal. Local market steady. Hubbard squash, mostly 1½ per lb.

SWEET POTATOES—Supplies moderate, market firm. Best mostly, 1.50@1.60.

TANGERINES—Supplies liberal, market steady. Best, mostly 6@7 per lb.

TOMATOES—Supplies good stock light, market steady. Wide range in quality and condition. Local, mostly 85@1.25 per lug; fancy high as 1.50.

TURNIPS—Supplies liberal, market steady. Per dozen bunches, 25@35; per sack, 1.00@1.25.

POULTRY PRICES TO PRODUCERS.

Hens, 3 lbs. and under, per lb.	$ .25
Hens, over 3 lbs. and up to 5½ lbs. each, per lb.	.25
Hens, 3½ lbs. and up each, per lb.	.25
Hens, colored, 4 lbs. and up each, per lb.	.30
Broilers, 1 to 1¼ lbs. each, per lb.	.40
Broilers, 1¼ lbs. up each, per lb.	.40
Fryers, 2½ to 3 lbs., per lb.	.40
Roasters, soft bone, over 3 lbs. and up, per lb.	.35
Stags, per lb.	.14
Old cocks, per lb.	.14
Ducklings, Pekins, 3½ lbs. and up, per lb.	.25
Ducklings, other than Pekins, 3½ lbs. and up, per lb.	.25
Old ducks, 3½ lbs. and up each, per lb.	.25
Geese, per lb.	.20
Young tom turkeys, 12 lbs. and up each, per lb.	.45
Young tom turkeys, dressed, 12 lbs. and up each, per lb.	.50
Hen turkeys, 8 lbs. and up each, per lb.	.45
Hen turkeys, dressed, 7 lbs. and up each, per lb.	.50
Old tom turkeys, per lb.	.40
Old tom turkeys, dressed, per lb.	.45
Squabs, 9 lbs. per doz. and under, per lb.	.45
Squabs, over 9 lbs. and up per doz., lb.	.47
Guineas, hare, 2 to 2½ lbs. each, per lb.	.25
Belgian hare, 6½ to 8 lbs.	.16
Belgian hare, old	.00

FUTURE BARLEY TAKES SHARP SLUMP.

Lower prices prevailed for both milo and barley on the local market yesterday. There was no support offered for either cereal during the call, and the session closed with no sales transacted. The greatest weakness was shown in the deferred deliveries of barley, the first half of February and the May shipments showing a slump of $1 per ton during the day. Milo and February deliver weakened to the extent of 75 cents. Cash barley held fairly steady, showing a decline of about 25 cents, but other barley deliveries were 50 cents to $1 per ton lower. Transit milo weakened 50 cents per ton, but the ten and twenty-day shipments showed a gain of 75 cents during the day.

DAILY BOARD QUOTATIONS.

Arrivals—Wheat, 4; barley, 4; corn, 2; oats, 1; milo maize, 4; flour, 2; bran, 2; beans, 4; rice products, 1; C. S. and Products, 7; total, 31.

Hay, 7.

Corn, bulk—	Bid.	Asked.
No. 2 yellow	$1.81¼	$1.87½
No. 3 yellow, spot	....	1.80
No. 3 yellow, transit	....	1.80
Corn, sacked—		
No. 3 yellow	1.81¼	....
Miscellaneous—		
Eastern kafir, No. 2	1.70	1.78¾
No. 3 eastern milo bulk, spot	1.60	....
Milo maize, car lots—		
On track	1.91¼	2.05
In transit	1.92½	....
10-day shipment	1.91¼	1.93½
15-day shipment	1.91¼	1.94¼
20-day shipment	1.90	1.93
Barley—		
On track	1.70	....
In transit	1.69¼	1.71½
10-day shipment	1.67¼	1.68¾
15-day shipment	1.69	....
20-day shipment	1.57½	1.63¾

FUTURE DELIVERY—100-TON LOTS.

Barley—	Bid.	Asked
First Half February	$1.48¾	$1.60½
All February	1.48¾	1.67½
All May	1.38	1.45

NEW YORK GRAIN MARKET.

[BY A. P. NIGHT WIRE.]

NEW YORK, Jan. 15.—Wheat, spot, weak; No. 2 red and No. 2 hard, 2.04⅛ c.i.f. track New York, January shipment; No. 2 mixed durum, 1.96½ c.i.f. to arrive.

Corn, spot, weak; No. 2 yellow, 80¾, and No. 2 mixed, 80¾ c.i.f. New York, ten-day shipment. Oats, spot, easy; No. 1 white, 59¼@60.

SUGAR QUOTATIONS.

[BY A. P. NIGHT WIRE.]

NEW YORK, Jan. 15.—Raw sugar, centrifugal, 5.52. Refined, fine granulated, 7.75.

We offer, subject to prior sale and change in price:

CORPORATION BONDS

		Rate	Maturity	Price	Approx. Yield
†* $29,000	PACIFIC GAS & ELEC. 1st & Rfdg. "Series A"	7%	1940	99	7.10%
†* 10,000	SAN FRANCISCO GAS & ELEC. GENL.	4½%	1933	78.75	7.10%
†* 10,000	GREAT WESTERN POWER 1st & Rfdg.	6%	1949	88	7.00%
* 5,000	SOUTHERN CALIFORNIA EDISON GENERAL	5%	1939	82	6.75%
20,000	UNITED GAS IMPROVEMENT GOLD	8%	1923	99.45	8.30%
* 5,000	SEVENTH & BROADWAY BLDG., 1st	7%	1922-36		7.50%
†* 6,000	SOUTHERN CALIFORNIA GAS CO., 1st	6%	1950	88	7.00%
* 3,000	SOUTHERN COUNTIES GAS, Conv. Coll. Trust	8%	1930	100	8.00%

GOVERNMENT, MUNICIPAL & DISTRICT BONDS

†* 10,000	CITY OF LOS ANGELES HIGH SCHOOL	5½%	1935-39		5.20%
†* 8,000	IMPERIAL IRRIGATION DISTRICT	5½%	1930-31		6.25%
†* 15,000	UNITED STATES GOVERNMENT VICTORY LOAN	4¾%	1923		6.20%

*Exempt from personal property tax in California.
†Legal investment for Savings Banks in California.

Jno. O. Knight & Company

Member Los Angeles Stock Exchange
STOCKS AND BONDS
411-414 I. N. Van Nuys Building
Telephone 10254

Steel & Tube Co. of America 7%
Grand Trunk Ry. Co. of Canada, Equip. Trust 7%
Pacific Gas & Electric Co. 7%
Virgina-Carolina Chemical Company 7½%
Pan American Petroleum & Transport Co. 7%
Province of Britsh Columbia 6%

BOND & GOODWIN

Members of New York Stock Exchange
Title Insurance Building
Telephone Broadway 75
Los Angeles, Cal.
New York, Boston, Chicago, Philadelphia, San Francisco, Minneapolis, Seattle, Portland

We own and offer a limited amount of

Southern California Telephone Co.

1st and Refunding Mortgage 5% Bonds

Dated May 1, 1917 — Callable at 105 — Due May 1, 19

Exempt from California Personal Property Taxes.
Legal Investment for Savings Banks in California.

Guaranteed Principal and Interest by Pacific Telephone & Telegraph Co. by endorsement.

The Company was organized May 1, 1917, and acquired and consolidated the telephone systems of the Pacific Telephone & Telegraph Company and the Home Telephone & Telegraph Company in the Cities of Los Angeles, South Pasadena, Huntington Park, Watts, Vernon and Eagle Rock, and in portions of Los Angeles County adjoining these cities. The Company is controlled by the Pacific Telephone & Telegraph Co., through ownership of its entire capital stock and which company in turn is controlled by the American Telegraph Co.

These Bonds are a direct obligation of the Company and secured by a first mortgage on property acquired from Pacific Telephone & Telegraph Company, valued at over $ 000 and direct lien upon all other property now owned or hereafter acquired, subject to $1,950,000 prior lien, upon the property formerly owned by the Home Telephone & Telegraph Company.

Priced at the market to yield approximately 7.10%

HOLLYWOOD 6404 Hollywood Blvd.
PASADENA 614 Chamber of Commerce Bldg.
SAN DIEGO 624 1st Nat. Bank Bldg.
SEATTLE PORTLAND NEW YORK OAKLAND SAN FRANCISCO

BLYTH, WITTER & C

U. S. GOVERNMENT, MUNICIPAL AND CORPORATION
521 Trust & Savings Bldg.
6th and Spring Streets
Telephone Broadway 327.

Pacific Gas and Electric Co.

First and Refunding Mortgage Gold Bonds—7% "Series A"—due 1940.

(1) **THE COMPANY**, or its predecessor units, has been in successful operation more than forty years.

(2) **SERVES** an agricultural—industrial—residential section matching New England in area, with a population of 1,850,000.

(3) **CURRENT ISSUE** constitutes a **First Mortgage** on the Pitt River plant where an initial development of 136,500 hydro-electric h.p. under construction, and a general mortgage on all properties of the Company.

(4) **NET EARNINGS** for each of the past four years over 1.95 times interest charges, including this issue, although no income has yet been derived from this financing.

(5) **EXEMPT** from California property taxes; sold subject to being legal investment for California Savings Banks.

(6) **OBTAINABLE** in denominations of $1000 and $500.

Price to yield 7.10%.

BLANKENHORN-HUNTER-DULIN CO.
MUNICIPAL DISTRICT AND CORPORATION BONDS
I. N. Van Nuys Bldg. — Phone: Main 6801
SAN FRANCISCO — SAN DIEGO

We own and offer, subject to prior sale and change in price,

$50,000.00

Government of Newfoundland

6½% WAR LOAN BONDS

Dated June 1, 1918 — Due June 30, 19

Interest and principal payable in New York in U. S. Gold Coin

Price 94.30. Yield 7⅛%

We will be glad to furnish upon application our Booklet entitled "CALIFORNIA BANK INVESTMENT SUGGESTIONS FOR 1921," which embodies a selected list of GOVERNMENT, MUNICIPAL, CORPORATION and CANADIAN PROVINCIAL BONDS.

BOND DEPARTMENT

California Bank

COMMERCIAL ~ SAVINGS

Broadway at Eighth — Telephone

Statements contained herein, while not guaranteed by us, are obtained from sources which we consider reliable.

BLANKENHORN-HUNTER-DULIN CO.
INVESTMENT SECURITIES
San Francisco, San Diego — Van Nuys Bldg., Los Angeles — Pasadena

FIRST MORTGAGE SECURITIES
ROBT. MARSH & CO.
200 Marsh-Strong Bldg.
101-75—Pico 3412
We deal in First Mortgage Securities only. Our present offerings are yielding as high as 9 per cent.

COMMON LAW
Organize under
advantages.
by trustees.
organization
Send or
than a
let free.
MODERN
Los Angeles.

NEW YORK STOCK EXCHANGE

[BY A. P. NIGHT WIRE.]

NEW YORK, Jan. 15.—The better tone of today's brief stock market session was the outcome mainly of further short covering, impelled by purchases of several standard issues, with Reading again the leader.

Trading was fairly broad, considering the relatively light dealings, independent steels, equipments, shippings and oils sharing in the movement, also specialties represented by international paper, American Woolen, Famous Players, tobacco and motor specialties.

Average gains of one to two points were held for the most part, final prices in noteworthy cases being at or near highest levels. Sales, 285,000 shares.

Weekly returns of the clearing-house disclosed a decrease of about $11,200,000 in actual cash holdings, causing a deficit of slightly more than $2,000,000 in reserves. The previous deficit of the Associated Banks occurred in the final week of November, when a loss of more than $4,000,000 was reported.

Actual loans and discounts of the clearinghouse decreased $87,632,000, or almost $142,000,000, this year and reserves of members at the Federal Reserve Bank were lower by $17,361,000.

News embraced the passing or cutting of dividends by textile and leather companies and irregular foreign exchange markets and the conflicting trade reviews of the mercantile agencies. The bond market was sluggish and uncertain, a few Liberty issues making moderate gains while rails and industrials were inclined to ease. Total sales, par value, $5,925,000. Old United States government bonds were unchanged on call for the week.

WEEKLY FINANCIAL REVIEW.

[BY A. P. NIGHT WIRE.]

NEW YORK, Jan. 15.—The customary "January rise" which marked the early days of the new year in the securities market experienced a moderate reversal before the end of the first fortnight, due chiefly to a change in the technical situation.

Stocks of the more mercurial or speculative variety, especially those which featured the first week's bewildering movement, fell back and were less active.

Yet another reason for the reaction was found in the failure of the public to re-enter the market.

Industrial conditions, as applied to the steel industry, have undergone no change for the better, according to the adverse December tonnage report of the United States Steel Corporation. More recent surveys refer doubtfully to the immediate future of that industry.

That the directing forces of the leading industrial and merchandising concerns are committed to a policy of extreme caution was again demonstrated by the substitution of script and stock dividends for cash payments by Sears-Roebuck and Wilson Packing Company.

The most significant development was the fall of call loans to 6 per cent, this change being effected largely by offerings from interior sources at 5, 4½ and 4 per cent. Time funds relaxed to 6 1-4 per cent.

Principal foreign exchange rates reflected financial and political conditions in Britain and France with sympathetic reaction at other European centers. It is known that loans to Switzerland and other central nations, also to South American countries, are under active discussion and that readjustment of impending maturities by England and France is contemplated.

STOCK QUOTATIONS IN NEW YORK CITY.

[Furnished by Logan & Bryan, Members New York and Boston Stock Exchanges, Van Nuys Bldg., Los Angeles.]

NEW YORK, Jan. 15.—Following are the closing prices, sales, and high and low quotations today:

Sales.	Stocks—	High.	Low.	Closing bid.
300	Ajax Tire	55	54⅞	55
160	Alaska	1		1
100	Atlantic Coast Line	85¾	85¾	85¾
600	Atlantic Gulf & W. I.	72¾	71⅝	72
200	Do. pfd			25
200	Allis Chalmers	35¼	34⅞	35
100	Allis Chalmers pfd			77¾
1,100	Am. Agr. Chemical	61	59	59
800	Am. Beet Sugar	45⅛	43	43
600	Am. Car & Fdy. Co.	124½	124	124¾
500	Am. Can Co.	27⅜	27	27
200	Am. Can Co. pfd.	86	85¾	85¾
100	Am. Cotton Oil	21½	21½	21
100	Am. Drug Syndicate	7⅞	7⅞	7⅞
100	Am. Hide & Leather			15
1,600	Am. Hide & L. pfd	45	44⅜	45
2,700	Am. Int'l Corp.	46½	45¾	46
100	Am. Linseed			53
500	Am. Locomotive	83½	83	83½
1,000	Am. Safety Razor	8¾		8¾
100	Am. Ship. & Com.	50¾	50¾	50¾
100	Am. Steel Fdy. com.	30½	30½	30½
400	Am. Smelt. & Ref. Co.	37¾	37	37
100	Am. Smelt. & R. pfd.			82
600	Am. Sugar	92¾	92	92¾
400	Am. Sugar pfd.			103½
300	Am. Tobacco	77	76½	76½
300	Am. Tobacco pfd.			116
300	Am. Tel. & Tel. Co.	99¼	99¼	99½
100	Am. Woolen	69	67	68¾
2,500	General Asphalt	55¾	54½	54¾
600	Atchison	85¾	85¼	85¼
1,100	A. T. & Santa Fe	83	82¾	82¾
100	A. T. & Santa Fe pfd.	79¼	79¼	79
5,800	Baldwin Locomotive	91⅞	90¾	91½
2,400	Baltimore & Ohio	37	36¼	36¾
900	Bethlehem Motors	4	3¾	3¾
100	Bethlehem Steel com.			53
1,400	Bethlehem Steel "B"	50¾	50	50¾
1,100	Beech Nut Packing	51¾	51	50¾
200	Brooklyn Rapid Tran.	12¾	12½	12½
200	Butte Copper & Zinc			5
200	Brooklyn R. T.	11½	11⅜	11⅜
900	Calif. Oil	19¾	19½	19½
200	California Packers	61¾	61¾	61
500	Cal. Petroleum Co.	29¾	29	28¾
500	Canadian Pacific	117	116¾	117
600	Cuba Cane Leather	39⅛	38¾	38⅝
200	Cerro de Pasco	39½	39½	39½
900	Chandler Motors	68	66	66
500	Chesapeake & Ohio	61¾	61	60¾
1,100	Chile Copper	11¾	11⅝	11⅝
1,000	Chino Copper	22	21½	21¾
200	C. & N. W.	80¾	80	80
300	C. M. & St. Paul	29½	29	29
800	C. M. & St. P. Paul pfd.	47	46½	46
200	Colo. Fuel & Iron	29	29	28
700	Columbia Gas	60	59¾	59¾
1,600	Columbia Graphophone	10½	10¼	10¼
100	Do. pfd	57¾	57¾	56
200	Consolidated Gas	80¾	80¾	80¾
1,500	Cont'l Candy	4	4	4
1,200	Corn Products	70½	69½	70½
1,000	Crucible Steel	61¾	61	60¾
6,500	Crucible Steel com.	90¾	84½	85
100	Cuba Cane Sugar			22
200	Cuban Am. Sugar	28½	28	28
400	Dome Mines	11⅜	11¼	11¼
800	D. & R. G.	13¾	13¾	13¾
200	D. & R. G. pfd.	25	24¾	25
500	Endicott Johnson	58	58	58½
100	Erie	14⅝	14⅜	14⅝
800	Erie 1st pfd	21	21	20½
1,400	Famous Players	58	51½	52½
500	Fisk Tire & Rubber	14⅝	14½	14⅝
600	Gaston Williams	1⅝	1⅝	1⅝
100	General Cigars	60½	60	60½
500	General Electric	123½	123½	123½
15,300	General Motors com.	15¾	14⅝	14¾
400	Goodrich Rubber Co.	42	41¼	41½
500	Great Northern pfd.	77	76¾	
500	Great No. Ore Ctfs.	29½	29¼	29½
500	White Oil	10	10	10
300	Hupp Motors	13½	12¾	12⅝
200	Houston Oil	75	73	73
200	Illinois Central	89¼	89¼	89
600	Insulation Copper Co.	34½	34½	34½
500	Industrial Alcohol	68¾	67¾	68
100	Int'l Nickel			15
2,400	Int'l Paper	59¾	58¾	59¼
100	Inter-Met. Comk. Co.	11¾	11½	11½
400	Inter-Met. Comk. pfd.	14	13¾	14
400	Int'l Marine com.	15	14⅛	14⅜
600	Int'l Marine pfd.	54½	53¾	54½
100	Iron Products	40	40	40
3,100	Island Oil	4¾	4⅝	4½
100	Jewell Tea			19¾
500	Kenneott Copper	19¾	19¼	19¾
600	Kelly Springfield com.	46¼	46¼	46¼
200	Keystone Tire Co.	10¾	10½	10½
200	Lackawanna Steel	55¾	54⅝	55
200	Lehigh Valley	54	54	54¾
700	Loews Inc.	17	16¾	17
100	Loose Wiles Bis Co.	32	32	32
600	Maxwell Motors	6¾	5⅝	5¾
100	May Dept. Stores com.	76	76	76
4,100	Mex. Petroleum Co.	162¾	160½	161⅝
1,500	Middle States Oil	15¾	12⅝	13⅝
1,200	Midvale Steel	52	51⅝	51⅝
200	Minn. & St. L.	11¾	11¼	11¾
400	M. K. & Texas	9	8¾	8¾
300	Missouri Pacific	19¾	19⅜	19⅜
400	Missouri Pacific pfd.	40	39¾	39¾
100	Mullin's Bodies	25	25	25
100	Nat'l Conduit & Co.			4½
200	National Biscuit	103½	102	103
400	N. Y. Central	89	88¼	88½
3,500	N. Y., N. H. & H.	22¾	21¾	22¾
1,800	Norfolk & Western	102¾	101¼	101⅝
3,100	Northern Pacific	84¾	83½	83¾
200	Orpheum Circuit	28	28	27¾
1,000	Owens Bottle Co.	51	51	51
1,000	Oklahoma Producers	3⅝	3⅜	3⅜
100	Pacific Oil	43¾	42¾	42¾
1,900	Pan-American com.	63	61¾	62
200	Pan-American "B"	69¾	69¾	68¾
900	Penn. R. R. Co.	41¾	41¼	41⅝
200	People's Gas	45⅛	44	43½
100	Pere Marquette com.			18¾
2,100	Philadelphia Co.	32½	32	32
200	Pierce-Arrow com.	23¾	23½	23½
900	Pierce Oil com.	10¾	10⅝	10⅝
500	Pierce Oil pfd.	76	75½	75½
1,000	Pittsburg Coal	58	56	56
	Do Pittsburg Coal pfd.	85	85	85
5,200	Pitts. & W. Va. com.	34¾	30¾	31
1,100	Punta Alegre Sugar	77⅛	73	73
300	Pure Oil	35	34⅝	35
100	Ray Consolidated	13¾	13¼	13
27,700	Reading	74¾	73¾	74⅜
500	Do 1st pfd.	52⅝	51⅝	52⅜
1,100	Do 2nd pfd	37⅜	36¾	37¼
4,000	Republic I. & S.	70¾	69¾	70¼
400	Rock Island	27¾	27¾	27⅝
200	Rock Island 7th	73¼	73¼	73
300	Rock Island 8th	43¾	43	43
1,000	Royal Dutch, N. Y.	68	67¼	67⅝
900	Saxon Motors	4	3⅝	3⅝
1,100	Sears-Roebuck Co.	91	91	91½
2,900	Sinclair Oil	24	22⅝	23⅛
500	Standard Oil N. J.	108⅛	108	108
400	St. L. & S. F. com.	23¾	22¾	22¾
400	St. L. & S. W.	28⅜	28¼	28¼
300	St. Cecile Sugar	4	3¾	3¾
2,400	Southern Pacific	98¾	96¾	97½
3,000	Southern Railway	25¾	25¼	25⅝
100	Southern Ry. pfd.			58½
	Stewart Warner	30¼	29¾	30
100	Stromburg Carburetor	28	28	28
5,000	Studebaker com	52¾	51½	51½
100	Studebaker pfd.	87	87	87
200	Tennessee Copper	8¾	8½	8½
2,300	Texas Oil	44¼	43¾	44
200	Texas Pac. Land Trust	18½	18½	18½
1,200	Texas & Pac. C. & O.	28¾	28¼	28⅝
900	Tobacco Products	51¾	51¾	52¾
17,200	Transcontinental Oil	9¾	9¼	9¾
100	Union Oil of Delaware	22¾	22¾	22¾
300	Union Pacific	120¾	120	120¾
300	Union Pacific pfd.			100¾
300	Utah Copper	85¾	83	83¼
2,800	United Food Products	24	22¾	23
100	United Fruit	120¾	120¾	120¾
700	United Retail Stores	55¾	54¾	55¾
100	United Drug Co.	102	102	102
200	U. S. Realty & Cons.	49	48¾	49
1,800	U. S. Rubber	66¾	66	66½
200	Do. 1st pfd.	103	102¾	102
8,700	U. S. Steel Corp.	85¾	82¾	83⅛
100	U. S. Steel Corp. pfd.	110	110	109¾
104	Va.-Car. Chemical Co.	30¾	30½	30¾
2,000	Vanadium Steel	26	27¼	28
800	Viradan	8¼	8	7⅞
600	Wabash	8¾	8¾	8¾
100	Wabash "A"	22	22	21¾
100	Western Union	87¾	87¾	87
100	Westinghouse	44¾	44¾	44¾
100	Westinghouse com.	43¾	43¾	43¾
200	W. & L. E.	10¾	10¾	10½
2,200	Willys Overland	8	7¾	7¾
300	Willys Overland pfd.	83¾	83¾	84
100	Wilson Co. com.			43½
300	Woolworth com.	111¾	111½	111½
100	Worthington P. com.	45¾	45¾	45¾
2,300	Allied Chemical	53¾	52¾	52¾
100	Montgomery Ward	19	19	18

Total sales of stocks—Saturday, 511,800 shares; for the week, 5,001,000 shares.

Total sales of bonds—Saturday, $3,888,000; for the week, $13,638,000.

LATEST NEW YORK BOND QUOTATIONS.

[Furnished by Logan & Bryan, Members New York and Boston Stock Exchanges, Van Nuys Bldg., Los Angeles.]

NEW YORK, Jan. 15.—Following are quotations on the New York Stock Exchange:

	Bid.	Asked.
Amer. Smelt. & Refg. 6s	77½	77⅝
Amer. Tel. Col. 5s, 1946	81¾	82
Armour & Co., 1939	78¾	79
B. & O. Ref. 5s, 1995	71¾	72
B. & O. Conv. 4½s, 1933	70¾	71
Cal. Gas Unifying 5s, 1937	83¾	84
C., M. & St. P. Conv. 4½s, 1932	70	70¾
C. R. I. & P. Ref., 1934	62½	63
2014	62	63½
D. & G. Col. 4s, 1936	65¼	65¾
Great Northern 4½s, 1961	81¾	82½
Illinois Central Joint 5s, 1963	82	84
Missouri Pacific Ref. 5s, 1923	88	88¾
Missouri Pacific Ref. 5s, 1926	81	86
New Orleans Ter. 1st, 1975	50	87
Rio Grande Western, 1st 4s, 1939	64¾	65
St. L. & S. F. Ad. 6s, 1955	64½	65
St. L. & S. F. Inc. 6s, 2960	50	50½
St. L. & S. W. Inter. 5s, 1952	65	66
W. U. Tel. Col. Tr. 5s, 1938	80	81
Wilson 6s, 1941	89	90
Kansas City Sou. 5s, 1950	74	74½
C. G. W. 4s, 1950	53½	54
Seaboard Air Line 4s, 1950	42¾	43
Colo. Sou. 4½s, 1955	74½	74½
C. & O. 5s	83¾	84
Hudson & Manhattan Ref. 5s	64¾	64¾

NEW YORK CURB CLOSE.

[Furnished by Logan & Bryan, Members New York and Boston Stock Exchanges, Van Nuys Bldg., Los Angeles.]

NEW YORK, Jan. 15.—Closing quotations:

	Bid.	Ask.
Industrials—		
Aetna, exp.	9¾	10
U. C. Shipb.	1¼	1⅝
Wright-M.	5½	
Peerless	28	
City Serv.	240	245
Do. pfd.	64¾	65¼
Bankers	29½	30
B. Candy	8¾	8⅝
Tob. Exp.	8	9
Goldwyn	4¼	5⅛
Oils—		
Barnett	2	
Bos. Wyo.	13-16	⅞
Cosden	6	6¼
Elk Basin	8¾	8¾
Fed. Oil	2	2¼
Glenrock	2¼	2¾
Met. Pet.	3	5
Merritt	12	12½
Midwest Ref.	140	142

	Bid.	Ask.
Midwest Oil	1	
Northwest	20	25
Ohmer	½	⅝
Sapulpa	5	5¼
Sequoyah	3-16	5-16
Garland	3	3¼
Simms	7¾	8
Prod. & Ref	5¼	5⅝
Bran	13	14
Omar	2¼	2
Boone	2	2¼
Mines—		
Caledonia	16	18
Can. Cop.	½	⅝
Magma Cop.	20	21
Mason Val.	1¼	1⅜
Motherlode, pfd.	50	55
Do. new	8	8¼
Tono. Ex.	1⅜	1½
Con. Cop.	2	2¼

OIL STOCKS.

[Furnished by A. H. Crary & Co., 119 West Fourth street, Los Angeles.]

NEW YORK, Jan. 15.—Closing quotations:

	Bid.	Ask.
Anglo	19¾	20¼
Borne	360	410
Buckeye	85	88
Cabrough	175	190
Do. pfd.	102	106
Continental	110	115
Crescent	30	34
Cumberland	125	135
Eureka	93	103
Galena	49	51
Do. pfd.	93	98
New pfd.	93	98
Ill. Pipe	165	170
Ind. Pipe	85	88
Nat. Tran.	28	30
N. Y. Tran.	100	105
S. Pipe	90	100
Ohio Oil	285	290
Pet. Pet.	16¼	17
Penn. Mex.	35	38

	Bid.	Ask.
Prairie Oil	470	480
Prairie P.	197	202
Solar Refg.	575	585
S. Pipe	112	115
S. P. Oil	225	230
S. W. P. Oil	70	74
S. Oil Cal.	314	318
S. Oil Ind.	72½	72½
S. Oil Kan.	720	600
S. Oil Ky.	415	430
S. Oil N. Y.	247	250
S. Oil Ohio	385	390
Do. pfd.	106	110
Stan. & V.	235	50
Union T.	113	117
Do. pfd.	96	99
Vacuum	295	305
Washton	30	35
S. Oil Neb.	350	410
Imp.	95	98

PIONEER HOUSE

E. F. HUTTON & CO.

MEMBERS

New York Stock Exchange
New York Cotton Exchange
Chicago Board of Trade

115 W. Fourth Street
Home Phone 10566
Sunset Main 3170

Hotel Alexandria
Home Phone F7610
Sunset Main 8989

Pasadena—
Hotel Maryland
Tel. Fair Oaks 68

4 Through Wires to Chicago and New York Without Delay

Valores De La Compania "Standard Oil"

Tenemos un departamento en que se dedica especial atencion a los valores de la compania "Standard Oil." Nuestro especialista en este departamento ha tenido muchos años de practica en este genero de negocios y es muy competente para dar cualquier informe o prestar cualquier servicio que sea necesario. Solicitamos especialmante de nuestro comercio extranjero y estamos dispuestos a ejecutar negocios con ellos en frances, espanol, Italiano o aleman asique en ingles.

Aronson and Company

Herman W. Hellman Bldg.,
LOS ANGELES.
Phone Broadway 5750.

LATEST PRICES ON BUTTER AND EGGS.

LOS ANGELES, Jan. 15.—Butter, creamery extras, Produce Exchange closing price, 48. Eggs, cases included, fresh extras, Produce Exchange closing price, 61; case count, Produce Exchange closing price, 61; pullets, Produce Exchange closing price, 58. Cheese, California flats, 23@25.

SAN FRANCISCO, Jan. 15. Dairy Produce Exchange was closed today.

NEW YORK, Jan. 15.—Butter steady; creamery higher than extras, 52½@53; extras, 51¾@52; firsts, 43@51. Eggs firm; fresh gathered extra firsts, 78@79; do., firsts, 76@77. Cheese firm, unchanged.

CHICAGO, Jan. 15.—Butter higher; creamery extras, 48½; standards, 47. Eggs higher; receipts, 4424 cases; firsts, 72@72½; ordinary firsts, 65½@68½; at mark, cases included, 67½@69½; refrigerator firsts, 62@63.

BOSTON COPPER MARKET

[Furnished by A. H. Crary & Co., 119 West Fourth street, Los Angeles.]

BOSTON, Jan. 15.—Closing quotations:

	Close— Bid.	Ask.		Close— Bid.	Ask.
Ahmeek	48	50	Mohawk	45	46
Adventure	55	95	Manhattan	10	12
Battiolis	127	—	Pilgrim	7	9
Allouez	20	21	Niplssing	8	8¼
Algoma	20	30	Nilson	6	10
Am. Pneu.	2½	2⅝	N. Butte	11	11¼
Do. pfd.	9	10	Nev. Doug.	10	20
Arcadian	2⅝	3	Nova Scotia	15½	16
Ariz. Com.	7⅝	8	New River	44	45
B. S. Gas	5	8	Do. pfd.	83	84
Boston Ely	20	20	N. Lake	25	75
Boston Elec	62	62½	Daddy	25	75
Bingham	8¾	9	Utd.	84½	—
Big Hearn	5⅛	5¾	Alvarado	1	2
B. Hawk	15	18	Ojibway	1⅝	2
Blue Bell	2	5	Old Dom.	19	20
Butte & L.	10	15	Osceola	16	17
B. & Mont.	48	50	Orpheum	27½	28½
Carson Hill	14⅛	14⅝	Pond Creek	13	13½
Cal. & A.	48	50	Ry. Hero	70	75
Cal. & J.	15	25	Sil. Beef	4	6
Cal. & H.	240	245	Rook	18	—
Canada	50	75	Seven M.	11	12
Centennial	9	—	Shattuck	5½	7
Chief Cons.	2¾	2⅞	St. Mary	31	32
Chino	23⅝	22	S. Lake	1½	1¾
C. C. Mines	1⅝	2¼	S. Utah	8	10
Copper R.	31¾	32	Sup. & B.	1¼	1½
Crystal	89	40	Sup. Cop.	3⅛	—
Daly West	3⅜	4	Swift Int.	28	28½
Davis Daly	6⅝	6¾	S. P. Co.	104⅝	104⅞
Tip Top	6	7	W. Miami, old	8	4
Ariz. Ex.	2	4	Do. part.	3	4
Ariz. Sil.	18	20	Trinity	2	2¼
E. Butte	9	9⅝	Tuolumne	55	57
Fairbanks	42	46	Utah Apex	2⅜	2¾
Franklin	2¾	2⅞	Utah Cons.	4	4
Gadsden	46	55	Utah Metals	1¼	1⅝
Gerlach Pne.	7⅞	8	U. S. M. & S. com.	32¾	34½
Gray Davis	12⅝	13	Do. pfd.	42¾	43½
Hancock	3¾	3½	Pfd.	20⅞	21
Helvetia	2⅝	2¾	Frgt.	87	88
Isl. Creek	48½	49	U. V. Ex.	27½	28
Indiana	—	40	Hoe Mach.	37½	37¾
Iron Cap	8	8	Do. pfd.	87½	88
Isle Royale	20	21	Ventura	17⅝	17⅞
J. Verde	15	15	Victoria	3	4
Kerr Lake	7⅞	8⅛	Walker	18½	18¾
Lake Cop.	2½	2⅝	Winona	80	80
La Rose	29	30	Wolverine	11	12
Mason Val.	2¾	2⅝	Wyandotte	21	24
Majestic	8	12	Calaveras	1	1½
Michigan	2¾	3	Eureka	5	10
Mich. Dar.	20	30	Imperial	20	30
Manhower			Merrimac	4	6
O. Colony	4½	4⅝	Mutual	50	—

FOREIGN EXCHANGE, NORMAL BANK RATES.

Following are the foreign exchange rates upon which local business was transacted yesterday, as corrected by the foreign exchange department of the Farmers' and Merchants' National Bank:

	Exchange rate. Over $100
London, per pound sterling	3.74½
France, per 100 francs	6.15
Germany, per 100 marks	1.56
Italy, per 100 lire	3.50
Holland, per 100 guilders	32.90
Sweden, per 100 kroner	21.75
Norway, per 100 kroner	17.35
Spain, per 100 pesetas	13.30
Czecho-Slovakia, per 100 kronen	1.00
Greece, per 100 drachmas	7.45
Bulgaria, per 100 leva	1.23
Rumania, per 100 lei	1.49
Belgium, per 100 francs	6.47
Jugo-Slavia, per 100 kronen	.74
Switzerland, per 100 francs	15.45
Serbia, per 100 dinars	2.87
Denmark, per 100 kroner	17.75
Finland, per 100 Finmarks	.85
Hongkong, per 100 local currency	56.50
Austria	.34

Buying rates—Great Britain, sight, 3.68; Canadian, sight, discount $12 30 per $100.

CLOSING PRICES OF GOVERNMENT BONDS.

LOS ANGELES.

	Bid.	Ask.
1st Liberty 3½s		91.00
1st Liberty 4s		86.00
1st Liberty 4¼s		88.50
2nd Liberty 4s		85.50
2nd Liberty 4¼s		86.87½
3rd Liberty 4½s		90.00
4th Liberty 4¼s		87.00
5th Victory 4¾s		97.00

NEW YORK.

	Bid.	Ask.
1st Liberty 3½s	92.20	
1st Liberty 4s	86.80	
1st Liberty 4¼s	87.60	
2nd Liberty 4s	87.00	
2nd Liberty 4¼s	87.12	
3rd Liberty 4½s	90.80	
4th Liberty 4¼s	87.22	
5th Victory 3¾s	97.30	
5th Victory 4¾s	97.24	

CHICAGO EXCHANGE; PRICE, RANGE, SALES.

[EXCLUSIVE DISPATCH.]

CHICAGO, Jan. 15.—A dull and narrow market prevailed in the Chicago Stock Exchange during today's week-end session. Total sales were only 10,500 shares, but prices were generally higher. National Leather continued active, with total sales of 4005 shares, closing unchanged at 8¾. The packer and leather shares showed strength, selling unchanged to ⅛ higher. The motors were also fractionally higher. Shaw was comparatively active and sold up a point to 64. Public Service rose 2 points to 70 on small sales. Midwest preferred was a point higher, and Doxe Flow-Sold of a point. Reigns and sales follow:

Sales.	Stocks—	High.	Low.	Close.	Previous close.
90	Am. Radiator	70¾	70¾	70¾	70¼
245	Armour pfd	92½	92	92¾	92
240	Armour Leather	13¾	13¼	13½	13⅜
25	Beaverboard	40	40	40	40
50	Briscoe Motors	51	51	51	50
40	Com. Edison	106	104⅜	105	105
100	Hupp Motors	12¾	12⅝	12⅝	12⅝
505	Libby-McNeil	12¾	12¼	12¾	12¾
20	Lindsay Light	6¾	6¾	6¾	6¾
20	Midwest Ut. pfd	20	20	20	20
405	Nat'l Leather	8¾	8	8¾	8¼
65	Public Service	70	68	70	68
25	Standard G. pfd.	34¾	34¾	34¾	35
90	Sears-Roebuck	91½	91¼	91½	90¾
475	Shaw, W. W.	65	63¾	64	63¾
265	Stewart-W.	30¾	30¼	30¾	30¾
125	Swift & Co.	105	104¾	104¾	104¾
310	Swift Int'l	20	28¾	28¾	28¾
71	Thompson Jr.	31½	31	31½	31¼
40	Tenter Corp. A.	24	24	24	24
480	Union C. & C.	51¾	51¾	51¾	51½
300	Wahl	40	39¾	39¾	40
10	West. Knitting	11¾	11½	11	11¾

MINING QUOTATIONS IN SALT LAKE CITY.

[EXCLUSIVE DISPATCH.]

SALT LAKE, Jan. 15.—Closing quotations:

	Close.		Close.
Alta Con.	.05	Plutus	.29½
Big Hill	.04	Prince Con.	.09
Logger	.00⅝	Reed's Peak Con.	.02
Michigan Utah	.03½	Rico Wellington	.04
Ringgin	.10	South Standard	.02
Deerjohn Con.	.01	Sells	.04½
Emma Silver	.04	S. K. Coal	1.07½
Empire Mines	.05	S. K. Con.	.08
Empire Copper	.08	Sioux Mines	.03
Eastern Prince	.01	Swansea Con.	.03
Emerald	.12	South Hecla	.70
Eureka Mines	.11	Silver Shield	.80
Iron King	.01¾	S. Hecla Ex.	.01½
Judge M. & S.	3.85	Secret	.01
Keystone	.75	Tecoma	.01
Keno	.10	Tintic Central	.02
Kennebec	.10	Tintic Standard	3.27½
Lehi Tintic	.00½	Uncle Sam	.00½
Lexoura	.05½	Utah Con.	.01⅝
Neva	.00¾	Whitewind	.00¾
North Standard	.05½	West Toledo	.10
Nicholas T. Con.	.10	Walker Mining	3.00
O. K. Silver	.03	Yankee Con.	.05
Opohongo	.00⅜	Zuma	.08½
Orig. Bannock	.01		

SAN FRANCISCO OIL STOCKS.

[BY A. P. NIGHT WIRE.]

SAN FRANCISCO, Jan. 15.—Oil stocks: Caribou, 1.70 bid; Claremont, 8.25 bid; Midway Oil Co., 1.25 bid; Palmer Union, 4@6; Palmer Union preferred, 20@25; Sterling, 2.60 bid.

"Greatest Opportunity OF YOUR LIFE IS PASSING

*The opportunity to

37 years of oil experience are behind this endorsement of Motor Oil and Refining Company's Huntington Beach activities!

A positive statement that Motor Oil's derrick stands on proven oil land! An enthusiastic recommendation of their Huntington Beach property, by a field operator who has drilled for Standard Oil in every field in the United States! These support our absolute confidence that Motor Oil's approved drilling campaign on TEN WELLS, and the decision to erect a HUNTINGTON BEACH REFINERY, must result in profit to stockholders far above the ordinary!

Los Angeles, Cal. January 11th, 1921

Motor Oil & Refining Company,
311 Pacific Finance Bldg.,
Los Angeles, California.

Dear Sir:

After Making a thorough examination of the properties of the MOTOR OIL & REFINING COMPANY I herewith tender you report on my findings:

All of the holdings of the company are exceptionally well located, all that is required is drilling a well on these properties and oil will be the reward.

Too much cannot be said regarding the Huntington Beach leases, and I will further state that in all of my 37 years experience in the largest oil fields in the world I have never seen any field that offered greater possibilities than the Huntington Beach Oil field.

There is no doubt but what the location in which you are drilling your first well IS DIRECTLY in the CENTER of this wonderful OIL POOL.

Yours very truly,
(Signed) C. H. PHILLIPS,
Supt. of Fields.

CHP:AD
B.

For a few days only, you can secure stock in this two-million dollar corporation for 60 CENTS PER SHARE—par value $1.00. An advanced price is almost inevitable. Information as to profits possible, and the certainty of QUICK ACTION on your investment, will be gladly sent you. Telephone, call, or use the coupon below.

Wm. Cheadle Borchers
BONDS AND INVESTMENTS
Suite 608-10-12 Trust & Savings Bldg.
Spring Street at Sixth
Phone Bdwy. 181. Los Angeles, Cal.

Wm. Cheadle Borchers,
610 Trust & Savings Bldg.,
Los Angeles, Cal.
Send me complete details of Motor Oil & Refining, with campaign including 10 wells and erection of refinery at Huntington Beach gusher field.

Name .....

Address ..... LAT 1-16

California's Richest Oil County



National Security Oil Co.

MORE OIL is produced each day, within the boundaries of KERN COUNTY, than in any other county in the United States. The great oil fields of Midway-Sunset, McKittrick, Kern River and Lost Hills-Belridge provide almost half of California's total output.

In this wonder district National Security has acquired 1920 acres— a large lease—discovered by OUR EXPERT!

So swiftly are new sections being proved up in KERN COUNTY, that thousands of acres have been leased within the last few weeks. Indications of new oil streaks are being constantly found.

OUR EXPERT selected these 1920 acres from 30,000. As surveyed by him an oil streak, approximately 3 miles long, underlies this holding. Experienced oil men endorse OUR EXPERT'S choice, and predict a GREAT OIL FIELD.

So remarkable is OUR EXPERT'S success in defining oil streaks that the announcement of this new acquisition brought more requests from stockholders for shares. The present limited issue at 75c, par value $1.00, is now publicly offered. These shares give YOU an interest in all wells drilled on the Kern County Lease of 1920 acres, and on the Company's 590 acres in Orange Co. Park (Well No. 1 now drilling).

HEAVY OVERSUBSCRIPTIONS of National Security shares previously makes it imperative that YOU call at our office at once, or mail the coupon. Shares are 75c, par $1.00 (non-assessable).

S. W. Beatty
516 California Bldg.
Los Angeles - Phone 14034

S. W. Beatty,
516 California Bldg., Los Angeles, Cal.
I wish full information of the National Security Oil Co. at once: also my opportunity for profitable investment in shares.

Name .....

Address .....

Times 1-16-21

HUNTINGTON UNIT ASSOCIATION
Oil Royalty Units
Proven Territory
Huntington Beach
Home of the Gusher
$100 EACH
Minimum production of the Field will pay over 100% a year. See
KRAHLING & TUBACH
213 Main St., Huntington Beach, Cal. Phone 393.

Money to Loan on Stocks and Bonds
EDWIN KENNEDY & CO
STOCKS and BONDS
Members Los Angeles Stock Exchange
Pacific Cotton Exchange
San Francisco Stock Exchange
720 S. SPRING ST.-LOS ANGELES
GROUND FLOOR

WANTED
Chino, Corona, United
German Marks
We Buy and Sell Texcal
WILLARD, 623 S. Spring. 14515.

Wm. F. Tebbetts & Co.
U. S. Government, Municipal and Corporation BONDS
401-402 Pacific Finance Bldg.
Sixth and Olive Streets
Los Angeles
N. Y. Stock Exchange QUOTATIONS
Phone 67609

STOCK SALES OF THE WEEK.

ENDING JAN. 15.
LOS ANGELES STOCK EXCHANGE.

BONDS.

Shares.	Name—	Open.	High.	Low.	Close.	—Year to date— High.	Low.
28	Liberty 1st 3½s	91	91½	90	91	92¾	90
1	Liberty 1st 4s	84	84	84	85	86½	84
15	Liberty 1st 4¼s	86½	86½	85¾	86½	87¼	84½
4	Liberty 2nd 4s	85¾	85¾	85	85	85¼	85
143	Liberty 2nd 4¼s	86¾	87	86¾	87	87¼	83¾
214	Liberty 3rd 4¼s	90¾	90¾	90	90	90¾	88¼
390	Liberty 4th 4¼s	87¾	87¾	86¾	87	87¾	85¾
324	Victory 4¾s	96¾	96¾	96¾	97	97¼	95¾
4	L. A. Ry. Co. 1st 5s	79	79	79	79	79	79
1	Union Oil 5s	88¼	88¼	88¼	88¼	88¼	87½
1,120							

BANKS.

5	First Nat. Bank	$455.00	$455.00	$455.00	$445.00	$455.00	$455.00
40	Farmers & M. Nat.	305.00	305.00	305.00	300.00	305.00	305.00
100	Union B. & T. Co.	130.00	131.00	130.00	130.00	131.00	130.00
145							

INDUSTRIALS.

15	Cal.-Packing com.	60.00	62.25	60.00	62.25	62.25	60.00
4	Com. Realty	75.00	75.00	75.00	75.00	75.00	75.00
741	Goodyear pfd.	51.50	53.00	50.50	50.50	53.00	44.50
50	Goodyear Textile	50.50	51.50	50.50	49.00	51.50	47.00
50	Globe G. & M. com.	95.00	95.00	90.00	85.00	95.00	80.00
50	Hutchinson Sugar	22.00	22.00	22.00	21.50	22.00	22.00
11,525	L. A. Investment	.81	.84	.80	.80	.84	.78
10	S. J. L. & P. pfd.	71.00	71.00	69.00	69.00	71.00	71.00
250	S. Cal. Edison com.	87.00	87.00	86.75	86.87½	87.00	86.00
270	Union Sugar	30.75	30.75	30.50	30.00	30.75	30.50
12,903							

OILS.

10	Amalgamated Oil	74.00	74.00	74.00	74.00	74.00	74.00
3,000	American Crude	.18	.18	.18	.18	.18	.18
452	Associated Oil	95.50	95.50	94.00	95.50	97.62½	94.00
2,000	Central Oil	1.05½	1.05½	1.05	1.05	1.05½	1.05
185	Gen. Pet. com.	133.00	133.00	131.12½	129.50	133.00	131.12½
1,207	Lake View, No. 2	1.05	1.05	1.05	1.05	1.05	1.05
1,000	Mascot Oil	1.95	1.95	1.90	1.85	1.97	1.90
3,000	Midway Northern	.57½	.57½	.55	.55	.59	.53
3,000	Mt. Diablo	1.65	1.68	1.65	1.62	1.68	1.60
3,500	National Pacific	.12½	.12½	.12½	.12½	.13	.12½
52,141	Republic Pet.	.38½	.39	.38	.37	.39	.36½
1,700	Union of Delaware	24.00	24.25	22.75	22.87½	25.50	20.50
190	Union Oil of Cal.	175.00	175.00	169.00	168.50	177.00	162.50
18,925	United Oil	.46¾	.53	.46¾	.51	.53	.46¾
85,770							

MINES.

2,000	Argo Mines	.12	.12	.10½	.12½	.13	.10½
10,000	Big Jim Cons.	.03	.03	.03	.05	.06	.02½
1,000	Boundary Cone	.01½	.01½	.01½	.01¾	.01½	.01½
11,200	Gold Ore	.04¼	.04¼	.04	.04	.04¾	.04
1,500	Gold Dust	.18	.19	.18	.19½	.19	.14½
2,500	Lucky Boy	.03½	.03½	.03	.03	.03½	.03
2,500	Nellie Mining	.03¼	.03¼	.03	.03	.03½	.03
4,000	Oatman United	.01½	.01½	.01½	.01¼	.01¾	.01¼
1,500	Richmond Copper	.15	.15	.15	.10	.15	.10
8,500	Sunnyside	.03½	.03¾	.01½	.03½	.03½	.03
40,574	Telluride	.28	.29¾	.28	.28	.30	.22
2,500	Tom Reed	1.18½	1.20	1.16	1.16	1.20	1.16
9,185	United Eastern	2.26	2.41	2.25	2.38	2.41	2.25
5,800	United American	.40	.40	.37	.37	.41	.37
3,000	Virginia Louise	.23	.23	.22½	.22	.23	.22
121,061							

Number.	BONDS. Value.	Shares.	STOCKS. Value.
1,120	$489,356.17	219,989	$352,475.92

CITRUS REVIEW OF WEEK.

CITRUS FRUIT SHIPMENTS.

Southern California—	Cars— Oranges.	Lemons.
January 6	87	7
January 7	108	24
January 8-9	143	35
January 10	83	18
January 11	97	22
January 12	100	19
Total for last seven days	638	125
Total for season from Nov. 1	2187	913
Total to same date last season	4213	685
Central California—		
January 5	17	0
January 6	15	0
January 7-8	15	0
January 9	4	1
January 10	11	0
January 11	8	0
Total for last seven days	100	5
Total for season from Nov. 1	3827	41
Total to same date last season	3343	139
Northern California—		
January 5	0	0
January 6	2	0
January 7	1	0
January 8-9	0	0
January 10	0	0
January 11	1	0
Total for last seven days	4	0
Total for season from Nov. 1	297	3
Total to same date last season	200	20

Fruit World review:

ORANGES.

LOS ANGELES, Jan. 14.—The visible supply of oranges to the eastern trade is light and prices have continued to hold firm. Statistically, however, there are some clouds ahead. Shipments from California and Florida have been stimulated by the good opening of January markets and the amount rolling is increasing daily and will doubtless increase until a slump in the market again checks us.

The outlook for the coming week is about 25 cents lower per box, indicated by the taking and refusing of offers for stock rolling by eastern dealers to local shippers. The f.o.b. quotations are not actually changed, but the trade throughout the country is striking hard for easier f.o.b. prices in view of the quantities rolling. Weather conditions will help or mar the situation. Nominal f.o.b. prices for Southern California navels are $3 to $3.50 per box, usual terms and for desirable sizes. On sizes 216 to the box and smaller $2.75 is the asking quotation.

Cash buying free on board cars is very quiet.

The recent cold snap did no damage in any district.

Florida oranges are facing the price tangle that confronts California. Cariot buyers are reported very indifferent and growers and shippers very unwilling to accept the lower bids offered. The correct judgment must be rendered by the consuming public during the next seven days. Good weather will help out the producing factors and some snow and blizzard weather would suddenly precipitate price chaos.

In fine, we have about all the oranges rolling that the American markets can consume. Nothing can be gained by pushing any more at this time. Moderate shipments only should prevail.

LEMONS.

There is a better feeling in lemons, especially in markets of the Southern States where the small sizes are being ordered here on the basis of $2 to $2.25 per box free on board cars.

There are practically no foreign lemons on hand. One year ago this date the visible supply of foreign lemons was 41,000 boxes; two years ago 3000 boxes; three years ago 50,000 boxes.

It is the Fruit World's opinion that ocean shipping will be a great success, and that California lemons will soon see brighter days.

FINANCIAL AND TRADE REVIEW.

(Continued from Eighth Page.)

hopeful of securing a government forestry station to be conducted by the University of California. The wave of economy which threatens to engulf the new Congress may delay the requested appropriation for the purpose, but the Associated Chambers of Congress proposes to keep the desirability of such a station actively to the forefront.

GOOD YEAR FOR STAATS.

The organization meeting of the directors of William R. Staats Company was held Friday, following the annual meeting of the company, and changes of local interest were made in the election of officers. J. E. Coggeshall of Pasadena, who has for fifteen years held the office of assistant treasurer of the company, was elected to the office of vice-president and T. K. Gally was made assistant treasurer. Robert G. Thomas, who has for several years been connected with the municipal bond-buying department of the company, was elected to the office of assistant secretary, while other officers were re-elected as follows: William R. Staats, chairman; John Earle Jardine, president; Frank C. Monroe, vice-president; John W. Edminson, vice-president; Lloyd R. Macy, vice-president; J. E. Coggeshall, vice-president; B. G. McMechen, treasurer; John S. Staats, secretary; T. K. Gally, assistant treasurer, and Robert G. Thomas, assistant secretary.

The company expects to take possession of its new building at 640 South Spring street next month and officials of the organization are anticipating easier money. It is their opinion that the liquidation, which has been forced because of a decline in commodity prices and the lessening of production, has reached a low point, which is a forerunner of a constructive period which should result in corresponding higher prices for bonds.

FAILURES OF A YEAR.

After four successive years of diminishing commercial mortality, the business reverses of 1920, as was not unnatural in a period marked by general economic readjustment, increased sharply in both number and liabilities. Exclusive of banking and other fiduciary suspensions, the defaults in the United States during the twelve months recently ended, as reported to R. G. Dun & Co., numbered 8881 and supplied $295,121,805 of indebtedness, as against only 6451 failures, involving $113,291,237, in the immediately preceding year.

The insolvencies of 1919, it is important to note, were fewer in number than those of any year in almost four decades, and the liabilities were the smallest since 1905. When allowance is made for these facts, and when it is also considered that the many new enterprises that were started last year enhanced the possibilities of financial embarrassment, the failure record of 1920 appears less conspicuously unfavorable. While the unusual number of large reverses is an unsatisfactory feature, the percentage of all failures to total firms in business is much below the average, and this is also true of the ratio of defaulted indebtedness to solvent payments through the clearinghouses.

Reporting 977 commercial failures for the year 1920, with an aggregate indebtedness of $22,390,813, the three Pacific States disclose an enlarged business mortality, the latest returns contrasting with 769 defaults in 1919 for $11,070,007, and with 1057 insolvencies for $13,940,651 in 1918. In every instance, more failures occurred last year than in 1919, there being an increase of 123 in Washington, thirty-eight in Oregon and forty-seven in California. A reduction in the California liabilities for the nine months, moreover, was followed by a sharp rise in the year's indebtedness, while much heavier totals appear in Washington and Oregon, the increase in Washington being especially marked.

	Number 1920.	1919.	1918.	Liabilities. 1920.
Washington	250	127	151	$12,261,487
Oregon	118	130	200	2,113,499
California	559	512	706	8,015,852
Pacific	977	769	1,057	$22,390,818
1919	769			11,070,007

STOCKS AND BONDS IN SAN FRANCISCO.

[BY A. P. NIGHT WIRE.]

SAN FRANCISCO, Jan. 15.—Following are today's closing quotations and sales on the San Francisco Stock and Bond Exchange:

Bonds—	—Close— Bid.	Asked.
Associated Oil Co. 1st 5s, 1922	95½	96
Cal. Gas & Elec. Unif. & Ref. Mtg. 5s, 1937	83¾	83½
City Elec. Co. 1st Mtg. 6s, 1927	80½	....
First Federal Trust Co. 1st Mtg. 5s, 1943	90	....
Gen. Pipe Line 1st Mtg. 6s, 1925	96¾	97½
Great Western Power Co. 1st Mtg. 5s, 1946	77¾	78½
L. A. Electric Co. 5s, 1928	....	91¼
L. A. Gas & Elec. Corp. 1st Ref. 5s, 1939	....	....
L. A. Railway 1st Mtg. 5s, 1958	83¾	84½
L. A. Railway Corp. 1st & Ref. 5s, 1940	68¾	71
Natomas Co. Gen. & Ref. 6s, 1935	58¾	....
Northern Cal. Power Co. Cons. Mtg. 6s, 1943	08	60
Pacific Gas & Electric Co. Gen. & Ref. 5s, 1942	74½	....
Pacific Electric Ry. 5s, 1942	77	....
Pacific Tel. & Tel. Co. 1st Mtg. 5s, 1937	68¾	....
San Joaquin L. & P. 5s, 1945	81	81¾
S. P. R. R. 1st, Ref. 4s (old), 1955	80½	....
Union Oil Co. 1st Lien 5s, 1931	77	77¾
Valley Co. Power Co. 1st 5s, 1970	88	90
Western Pacific Ry. Co. 5s, 1946	30	....
	84¾	85

SALES.

Morning session—Bonds: $29,500 United States 3d 4¼s at 90; $7,500 do. 4th 4¼s at 87; 1000 do. at 86¾; $1,000 do. 5th 4¾s at 97¾; 10,000 do. at 97½; 1000 Pacific Gas & Electric 5s at 77; 1000 Pacific Gas & Electric notes 6s at 97; 1000 do. at 96¾; 3000 Miller & Lux 7s at 100¾; 7000 do. at 100¾; 1000 East Bay 5½s at 83¾; 8000 Southern Pacific Ref. 4s at 77; 1000 Highway 4½s at 85; 2000 Northern Cal. Power Con. 5s at 74¾; 1000 Cal. Gas & Electric Gen. 5s at 89; 3000 Natomas Co 6s at 59¾. Stocks: 20 General Petroleum pfd. at 94¾; 75 Cal. Packing common at 61¾; 25 do. at 62; 1250 North American Oil at 1.80; 25 Union Sugar at 30; 30 do. at 29¾; 140 Pacific Gas & Electric 1st pfd. at 80¾; 20 Pacific Gas & Electric common at 48; 180 Oahu Sugar at 23¾; 20 Spring Valley Water at 86; 80 Hawaiian Sugar at 26; 400 Federal Telegraph Co. at 5¾; 300 do. at 5¾; 600 do. at 5¾.

MINING STOCKS IN SAN FRANCISCO.

SAN FRANCISCO, Jan. 15.—Following are today's closing quotations and sales on the San Francisco Stock Exchange, furnished by A. W. Coote, 614 South Spring street, member Los Angeles and San Francisco Stock Exchanges:

Sales. Divide Districts—	—Close— Bid.	Asked.
3,000 Belcher Divide	.04	.05
500 Gold Reef Divide	.04	.06
2,000 Gold Zone Divide	.23	.24
10,000 Operator	....	.01
24,000 Rosetta Divide	.03	.04
6,000 Silver Divide Mines	.02	.03
300 Tonopah Divide	1.15	1.20
10,000 Tonopah Dividend	.03	.04
50,300 Broken Hills	.25	....
Goldfield Districts—		
1,000 Florence	.17	.18
7,800 Great Bend	.01	.02
6,000 Lone Star	.05	.06
8,000 Silver Pick	.10	.11
4,000 Spearhead Gold	.03	.04
Tonopah Districts—		
1,000 Cash Boy Cons.	.07	.08
2,000 Mac-Naram, Consol	.10	....
6,000 Midway Con.	.15	.16
6,745 Monarch Pittsburg	.04	.05
2,000 North Star	.05	.06
1,000 Rescue Eula	.21	.22
200 Tonopah Extension	1.40	1.50
5,000 West Tonopah	.04	.05
Comstock Districts—		
1,100 Occ. & Belcher	.17	.18
4,400 Con. Virginia	3.10	3.20
700 Crossocia	.10	.12
200 Mexican	.18	.20
6,540 Ophir	.90	.92
200 Union Consolidated	.27	.28
Other Districts—		
21,000 Arrowhead	.15	.16
2,700 Cinco Silver Lead	.90	.92
2,700 Eureka-Holly	1.70	1.75
300 Grass	.36	.37

"STRUCK OIL" By Louis J. Wilde

The latter part of this month, when we turn on the new well am going to take Virgil Brock four or five other Community stockholders over and open their eyes, and yours, too.

I started out to get oil and got it. If you cannot help protect, and market and develop that which every other company is trying to get, will think telling the truth is no good.

Few days ago we wired the cash to Beaumont, Texas, and secured the Duckworth lease, 300 from the gusher. This tract all belongs to the Community Oil Company, whether we fall down other big deal or not.

My layout was appraised by the Inspector for the Secretary of the State of Texas million dollars. You have read his statement. I think it worth five or ten times that

Have been sick in bed most of the time since returning from Texas, from exposure and over the field. When we started after oil, I underestimated the load, the worry, the work, the expo over-estimated my health and a lot of my friends.

Just received a shipment of oil direct from our well at Carthage, Texas; you all right to come and look at some of the real stuff. This oil is of high gravity, paraffin from a virgin territory, west slope of the Sabine Uplift.

Many years ago, I am told, Mr. E. L. Doheny, and the Union Oil Company jazzed over Christendom for a year or so looking for oil, and they had more hard luck stories than a couple armed paper hangers with prickly heat. Was informed one day Doheny said: "I am all in, done Better assess our stockholders about 50 per cent, hire a private car and go to New York finance our deal." And I am told he did this very thing, much to the disgust of the stockholders cused him of murder, arson and skuldugery. He went just the same and put it over and then world and his stockholders the great Tampico Oil Fields. It is not necessary for me to tell Doheny to you today.

We are not going to assess anybody or tease anybody or do any unnatural Have got the goods, and if you folks don't want to participate and help carry the somebody else will in five minutes after February 1st, and if you don't think so and it would, advise that you find out about it. Now place a bet this time on your own

"OUTSIDE SLANDERS CANNOT HURT ME BECAUSE I AM RIGHT WITHIN."—"WILDE."

Every big animal in life is pestered with some kind of small animal life, such as coons, or leeches. Nothing big alive—no matter how clean—can escape some insect, bug or little the hop-on habit. Like a little bark behind, it's all in the game and a part of the plan.

"Cut not men's throats with whisperings."—Ben Johnson.

"Jealousy is the apprehension of superiority."—By Shenstone.

"Jealousy is the green-eyed monster, which doth mock the meat it feeds Shakespeare.

"There would not be so many open mouths if there were not so many open ears."—

"The slander of some people is as great a recommendation as the praise of Fielding.

"Does not the law of Heaven say blood for blood, and he who taints it kills more than it."—Byron.

"Outside slanders cannot hurt me because I am right within."—"Wilde."

There is less than $75,000 of the Community Oil Stock at the original price of $1.00 be sold and after February 1st you are going to pay a new price for this stock.

Unwilling to acknowledge there is another gamble in the world like Co Company stock at $1.00 per share. You may class these remarks with all ste stock advertising if you like, and conclude there is little, if anything, of conse of it—but this is one time you bet on a thoroughbred, and after February 1 mine a new highwater mark price for Community Oil Shares.

WHAT WILL JUSTIFY AN ADVANCE?

Answering a perfectly sensible question—The Company was particular to tell the truth prospecting, scouting and wildcatting, and had nothing but trouble, expense, handicaps offer. Now we have something worth while—something to brag about. We hold a new, wonderful oil field at Carthage, Panola County, Eastern Texas, at the high point of lift—one of the most coveted spots today in the oil world. The Community Oil Compa of this whole business and plays the role of Directing Manage in the new field. Our company hold leases covering 22,000 acres, standard form No. 88, title perfect. recently been brought in a gusher. The discovery well, carrying 46 gravity oil, worth Preparations are being made for tankage and pipeline connections, for the production of out, measuring and marketing. Pipe lines from Oklahoma and Breckenridge fields run within less than one mile of this new well, less than two miles from Santa Fe Railroad and from the city limits of Carthage. Really, you need no other particulars to grasp the

QUICK ACTION AND MONEY NECESSARY

We are trying hard to hold our short options and long advantages. more wells this month to hold some important leases within a few hundred Must build at once tanks for storage. Lay pipe lines and prepare for big dev mediately. We need a little help quick this month. Every stockholder in the Oil Company should take his part of $75,000.00 required to be raised for this Securing us a strategic advantage and making permanent the valuable option tained. Take what you can, but be quick about it. No assessments or obli levied or incurred even to accomplish these things. We have temporary most wonderful real high gravity oil producing territory, and in order to make and get in production right, must dig up $75,000.00 quick or quit and let some have it. More than a score of individuals and other big companies are waiting to grab if we fall down. If we do not take up our option, and start two our tankage for the well already in, somebody else will in five minutes after Only $75,000.00 is necessary, and only that amount will be sold at $1.00 telling what stock will be worth after this emergency amount is placed.

UNDERSTAND THIS NOTICE

You are being made acquainted with the facts and requirements. It is put right to you. Do just as you like about it, because if we do not take advantage of this body else will, and never in a thousand years will a similar opportunity present itself to us or No other oil company on the continent has the optioned opportunities you have in your carry on the work and help hold our part of the deal and not let it get away. We are seriously and those who help us through this month, will be in the preferred party.

Make application for stock in this Carthage allotment immediately. Marsh-Strong Building, Los Angeles.

Read This, Guess and Wonder

Hon C. D. Mims, Secretary of State, Austin, Texas. Carthage, Texas,
Dear Sir: In Re Carthage Oil Company

I have made a close inspection of the above Company, and beg leave to report as follows:

The personnel of said Company, morally, financially and I may say energetically and is one of the best I have inspected. Their system of bookkeeping and keeping showing their condition in every detail can't be beat. They are backed up with

All of the eminent geologists of all the big companies recognize the Western edge of the UPLIFT as being a great oil reservoir. The practical developments up to date afford ment in the belief. All of the big Companies, as well as numerous individuals, have investments, and it's only a matter of time as to when they will have a great field with more or better showings, but I knew this before I came here.

Considering my personal acquaintance with the legal talent they have and their it is unnecessary for me to look further into the legal standing of their leases, etc., etc.

I hereby recommend the granting of the charter for the amount sought.

Yours very truly,
(Signed) R. E. POOLE.

THIS REPORT REFERS TO THE PROPERTY INVOLVED IN THE ABOVE, AND MADE NECESSARY BY THE REQUIREMENTS OF THE TEXAS.

VERY IMPORTANT

X Don't Wait. Bring in Your Check Now.
Mr. Smith, Treas., 315 Marsh-Strong Bldg. Los

Realty Information Section

What You Want
WHEREVER YOU WANT IT.

Los Angeles Sunday Times

Part V-a: 12 Pages
REAL ESTATE LINERS.

VOL. XL. SUNDAY MORNING, JANUARY 16, 1921. ON 'CHANGE Where Men Meet for Trading, And Where "Things Are Doing."

CLASSIFIED INDEX.

REAL ESTATE, FINANCIAL, AND OTHER HEADINGS. Page.

Apartments, Furnished 1-4
Apartments, Unfurnished 4
Apartments, Wanted, To Let. 4
Automobiles 4-5
Automobiles, Wanted, To Let. 5
Automobiles, Wanted, To Buy 5
Automobiles, For Sale 5
Automobiles, Wanted, To Let. 5
Automobiles, For Sale

HOUSES—For Sale. Miscellaneous.

FOR SALE—
WILSHIRE'S GREATEST SACRIFICES.
1915 Prices
ALL JUST OFF WILSHIRE BLVD.
$7500—BARGAIN, 6-room col. bung., excellent location, north of WILSHIRE BLVD.; 3 bedrooms, large living, dining and breakfast rooms; immediate possession. Mountain view.
143 N. WILTON PLACE—Bungalow, beautiful wonderful living, dining and breakfast rooms, spacious bedrooms, large attic all kinds of fruit trees; excellent location. Open for inspection 10 a.m. to 5 p.m.
138 N. WILTON—Beautiful 2-story colonial; prettiest colonial at once in L. A. It will well repay you to inspect; 3 baths, every convenience. Open daily.
$11,000—Worth $16,500; now $11,000. 240 ft. of Wilshire Blvd. Think of it, less than a bungalow! Beautiful 2-story 8 rms., 4 bdrs., and sleeping porch. Quick action and make $4000
$21,000—COMPLETELY FURNISHED 2-story colonial, including finest furniture of MAHOGANY. A WONDERFUL bargain in furnished res. Immediate home. Every room very spacious with WAINSCOTED tile baths and shower. Excellent location.
$40,000—Worth $80,000. Just off boulevard; steel concrete construction and red tile roof. 125-foot frontage. Wilshire's greatest sacrifice.
Wil. 144 JAMES J. DONAHUE. 560521.
3700 Wilshire Blvd., corner Serrano

FOR SALE—
By
Alex. Culver Co.

$4000—5-ROOM BUNGALOW ON S. HARVARD BLVD. L. 50x150. Fruit trees and lawn all in. This certainly is a great bargain.

$12,500—CORNER LOT, FIVE MINUTES' WALK WEST OF BROADWAY. 100x135. Fine flat, apartment, or bungalow court site.

$1800—LOT ON BROWNING BLVD., NEAR VERMONT. 50x186 to an alley, 30-foot parking. This is an opportunity you should not overlook.

$8200—CORNER LOT. 75x132. EXCELLENT LOCATION for flats, apartment or double bungalows.

FOR FULL PARTICULARS, call Mr. Kuhlman, ALEX. CULVER CO., CULVER BLOCK, FIRST AND BROADWAY. PHONE 63208.

FOR SALE—
DELIGHTFUL COUNTRY HOME.
10 large and well appointed rooms, on corner containing 3-4 acres, UNDER HIGHEST CULTIVATION. Peach, peaches, apricots, plums, oranges, grapefruit, figs, limes, avocados, currants, gooseberries, blackberries, walnuts, almonds, apples and grapes ALL BEARING.
The downstairs consists of a massive living-room, a delightful dining-room, sunny breakfast-room, bedroom, and kitchen. Upstairs three large airy bedrooms, bath and maid's room.
HARDWOOD FLOORS THROUGHOUT. Furnace connecting all rooms, double garage, flowers and shrubbery in profusion. Not 30 minutes from Broadway. WONDERFUL VIEW, near Flintridge. This property could not be duplicated for $25,000. Will sell for $15,000—YOUR OWN TERMS.
H. W. CLATWORTHY, 10095, with EDWARD D. SILENT & CO., 725 S. Hill st.
FOR SALE.

WEST ADAMS DISTRICT.
5-ROOM BUNGALOW.
$4250—TERMS.
Dandy 5-room bungalow, fine location. Large sunny rooms, hardwood floors, beam ceilings. This is a real bargain and rock-bottom price. Ask for Eastman.

CONANT INVESTMENT COMPANY.
Pico 2514—RADIATORS—Pico 2515.
600-607 Haas Bldg., 7th and Broadway.

FOR SALE—
THREE SAMPLE BUNGALOWS.
Just Built and Receiving Finishing Touches.
Three 4-room model bungalows of exceptional room efficiency, in Wilshire district, 2½ blocks south from Ambassador Hotel, 2907, 2905 and 2909 San Marcos Place, ready for occupancy this week. Others next. These bungalows are the first to be built on a tract recently purchased by us and are of our level best work. We put them out as samples, and invite your most careful inspection. Cash payment $2500, balance terms. Owners on ground, Sunday 10 to 4.
DALY & CAMP, Builders and Owners,
214-216 Wilcox Bldg.
60949. Sunday West 3198.

FOR SALE—
$21,000.
GREATEST WILSHIRE SNAP.
Modern 10-room Dutch colonial home less than two blocks north of Wilshire Blvd. Four large bedrooms and two tiles baths upstairs. Maid's room with bath downstairs. Built by day labor three years ago. With the best of materials and workmanship.

GEO. W. DICKINSON & SON.
Phone 13555. Suite 1020 Marsh-Strong Bldg.

FOR SALE—857 NORTH VIRGIL. NOW $6700. Home reduced $1900 for quick sale. $1600 cash or will take Studebaker or other good car; balance like rent. Small loan payment offer. Will do business.
Ninth and State University. Five lovely rooms, hardwood floors, tiled bath and kitchen, pedestal lavatory, instantaneous water heater and large garage. Real with owner and save commission. Open from 10 a.m. to 2 p.m. Sunday or will rent for $100 per month on 2 years' lease. E. L. RUDOLPH, owner, Vermont 2461.

FOR SALE—
OUR BEST BUNGALOW.
Modern 6-room bungalow in good order, well built and well-located S.W. near good car line; has stove, three rooms, good plumbing, new water heater, furnace in big solid cement basement; 50-ft. lot and large garage; price $5100, $1000 cash. Price has been reduced from $5700 to $4850, for quick sale and we can make very easy terms. Investigate today.
G. C. DENNIS CO.
13463. 302 Van Nuys Bldg. 13463.
FOR SALE—

WILSHIRE WAY.
New 7-room colonial, on large corner lot, 3 light and airy bedrooms, breakfast-room, artistic decorations, throughout, a most complete home best of construction, large tile bathroom shower, dressing room, complete kitchen, solid cement drive, garage, close to car line and school.
F. S. BUNCE & SON.
1001 S. Norton ave. 75042

FOR SALE—$4500, $1500 down, modern 5 room bungalow with glassed-in sun porch in beautiful Highland Park. Excellent condition. Hardwood floors, all built-in features. High enough for a splendid view of ocean. Close to car line and to schools. 20 minutes to Temple Block on car. Price is low and must sell at once. For appointment call MARTIN & CO., 708 Cit. Nat. Bank Bldg.

FOR SALE—City and suburban home combination; practically new modern bungalow with one full acre of rich garden land 30 minutes center of business center, private water plant, garage, paved walks, fenced and cross-fenced, fine shade trees, family fruit, chicken lots, etc. Owner has left city. MARTIN & CO., 708 Cit. Nat. Bank Bldg. Phone 63565.
FOR SALE—Some nice bargains in flats and double bungalows also business chances. See A. 2922 S. VERMONT. Phone 20576.
FOR SALE—I have got to sell my $15,000 house and will take $2500 less than it is actually worth. Finest North Wilshire district. Full information phone HOLLYWOOD 628, Sunday or Monday.
FOR SALE—Only $1600 down necessary to get this $10,500 beautiful colonial bungalow on Maplewood, near Western. This is a gem of a home and the terms are remarkable. See or call MR. GILL, Holly 625, or 252 N. Western ave.

HOUSES—For Sale. Miscellaneous.

FOR SALE—
PASADENA HOMES.
An unusually attractive colonial home, situated in best and most healthy part of Pasadena and approached by a winding cement driveway, through an avenue of rare and beautiful palm trees; accommodations include 7 bedrooms, 3 bathrooms, sailor room, drawing-room lounge hall, etc.; one acre of charming grounds, fitted throughout expensively and thoroughly up-to-date; price $32,000. Terms arranged.
A brand new mission type home, situated on sunny corner site of S. Orange Grove avenue. Accommodations include 4 bedrooms, tiled bath, sleeping porch, dining room, breakfast room, etc. Price $18,000, easy.
An old English period home, standing amongst an acre of charming grounds; accommodations include 7 bedrooms, 3 bathrooms, large entrance hall lounge, drawing, dining, smoking rooms, etc.; good garage and stabling.
Agents for both commercial and residential property, also landed estates, town and country, in England and Scotland.
HAROLD WANDALA,
Braley Bldg.,
Pasadena.

FOR SALE—
BUY FROM OWNER.
SAVE $1500.
MUST SELL MY 6-room modern BUNGALOW, newly papered and painted, all hardwood floors, garage, fruit trees, chicken houses. A REAL BARGAIN WITH VERY EASY TERMS.
$1100 CASH.
Four-room new modern bungalow, two bedrooms, choice location, all hardwood floors. Pay $47.50 per month, like rent. Only $5000 if sold at once.

$2000 CASH, FURNITURE INCLUDED.
5-room modern bungalow. Garage. Hardwood floors, very nicely furnished. A wonderful bargain, at $6400, easy terms.

HOME AND INCOME.
Two modern bungalows on one lot, rent one for $45 per month, live in the other 5-room bungalow or rent it for $35 per month. Fine location. Terms to suit.

THE HOUSE OF O. A. BROWN & CO.,
316 SECURITY BLDG., 15273, 67625.

FOR SALE—
BY OWNER
WEST ADAMS
FURNISHED HOUSE
ONLY $9500, INCLUDING HOUSE, GROUNDS AND FURNITURE. AS MUST BE SOLD AT ONCE, HOUSE ALONE WORTH THE PRICE ASKED AND LOT WORTH $2500 AND HOUSE COMPLETELY AND WELL FURNISHED.
My excellent bungalow in perfect condition, having 7 good rooms besides screened porch, for very moderate appointment, including garage, furnace, bath, etc. Hardwood floors, Tastefully decorated. Large lot with garage. Ideal neighborhood, being
2035 WEST 29TH PLACE, near Western ave.
Call at any time except Sunday afternoon. MR. and MRS. MASON, owners, on the premises.
FOR SALE—

PUT THIS NUMBER DOWN.
209 E. HARVARD BLVD.
WILSHIRE DISTRICT.
7-room bungalow, unusually large sunny rooms; four bedrooms, tiled bath, cement porch, furnace and garage.
HOUSE IN PERFECT CONDITION.
And ready for occupancy. Can purchase FURNISHED OR UNFURNISHED.
Open for inspection 12 to 4. Call Mornings and evenings, 568188.
Or telephone owner Wilshire 910.

FOR SALE—PRICES SLAUGHTERED.
6 rooms, 52nd near Moneta, basement, garage, was $4500, deliver now for $4850.
8 rooms, 2-story, 1721 South Hoover, was $7000, deliver now for $7500.
9 rooms Hobart, near Washington, a beauty, was $16,500, now $12,500.
Large corner, 8 rooms, near Adams, fine home, was $20,000, now $12,500.
12-room double house, rent $135, was $12,000, now for $8,000.
Let me show you real snaps.
WORTH L. 615 South Grand avenue. 64182

FOR SALE—
BEAUTIFUL HOLLYWOOD HOME.
OPEN FOR INSPECTION.
6353 SHERWOOD AVE.
My fine plaster Spanish bungalow, just completed and must sell at once. Don't fail to see this beautiful home. It's a buy. PHONE 75042.

FOR SALE—
$6500. WALNUT PARK. Terms.
New 5-room colonial, built 1920, in California style, on east side. Model Home. Ivory finish. Built-in features. French doors bet. living and dining-rooms. Double floors in bath. Open for immediate possession. Owner, LEBOLD, 827 W. 23d Place. Bus. Phone South 1591. L. 3
FOR SALE—BY OWNER. A SACRIFICE.
FURNISHED IF DESIRED.
LOVELY 10-ROOM HOUSE ON BEAUTIFUL ELLENDALE PLACE, NEAR ADAMS. 5 LARGE BEDROOMS, EXTRA LARGE SLEEPING PORCH, TWO BATHS GAS FURNACE, HARDWOOD FLOORS, LOT 50x214. BUILT FOR HOME. $10,500; 2656 ELLENDALE PLACE. PHONE 60734.
FOR SALE—$750 cash, $65 monthly. Pasadena residence; $10000 cash, $65 monthly; new bungalow, southwest; $2000 cash, $100 monthly; new bungalow, southeast, best 5 rooms; $3000 cash, $125 monthly, swell new Hollywood bungalow; OWNER, Holly 4014.
FOR SALE—Almost an acre, 5-room new house, water, gas, electric, on paved street and good car service. A bargain, $16000. Owner, 1815 BLOOM, 010 Washington Bldg., 10 to 4.
FOR SALE—10-room modern residence. Refinished at large expense for owner's home, white birch and mahogany floors, beautiful individual gas heaters, sleeping porch, garage, furniture can be purchased if desired. Price $11,000. Terms cash or trade.
R. C. DEVEREUX.
Phone 12198. 825 Security Bldg.
FOR SALE—Another woman wants to see her husband who is sick at home; will sacrifice her 5-room strictly modern bungalow, fully furnished, completely for rent. For further information see
MAY L. COYLE,
554 S. Hobart st.
FOR SALE—2-story residence in Manual Arts district. Four bedrooms. Needs some repairs. Price $5000. $1500 cash. $2500 mortgage, 6% int. Take guaranteed bonds at par for all or part. Mr. Gelsen. 60019.
K. LUNDEEN CO.
968 Van Nuys Bldg. 7th at Spring.
FOR SALE—
BUY FROM OWNER—DUPLEX HOUSE.
Income property. Live in one and rent the other for $50.00 per month. Very close in, west of Figueroa and north of Pico. Price $5000. Easy terms. Will take automobile as part payment. Write OWNER, box 909, TIMES OFFICE. Long Beach.
FOR SALE—NEW MODERN BUNGALOW $4250. Strictly modern NEW WHITE 5-room BUNGALOW; large living room; price $4250; $750 CASH, balance $50 monthly, including interest. PRICE only $5000. GREAT BARGAIN. Don't fail to call 1021 BLACK BLDG.
FOR SALE—$2350, cozy little new 4-room bungalow on fine large corner lot in Ramona Gardens; only 20 minutes car ride; fine neighborhood. Wonderful air and water. MARTIN & CO., 708 Cit. Nat. Bank Bldg. Phone 63565.
FOR SALE—9-ROOM HOUSE SACRIFICED. 2-story house, in fairly good repair, near the Exposition Park car barn. Price only $4800. See Mr. Galbraith for appointment. 1 to 4. H. AKIN CO.,
611 H. W. Hellman Bldg. Pico 3724
FOR SALE—Modern 6-room bungalow, hardwood floors, basement, garage, sewer and street work in; near Occidental College. Price $4500, $1000 cash, balance like rent. 4928 STRATFORD ROAD.

FOR SALE—5-room house, screen porch, living-room has hardwood floors and fireplace. Price $2400. $500 down. Very close in, west of Figueroa and north of Pico. Price for quick sale. Write OWNER, box 909, TIMES OFFICE, Long Beach.
FOR SALE—NEW MODERN BUNGALOW $4250. Strictly modern NEW WHITE 5-room BUNGALOW; large living room; price $4250; $750 CASH, balance $50 monthly, including interest. PRICE only $5000. GREAT BARGAIN. Don't fail to call 1021 BLACK BLDG.
FOR SALE—$2350, cozy little new 4-room bungalow on fine large corner lot in Ramona Gardens; only 20 minutes car ride; fine neighborhood. Wonderful air and water. MARTIN & CO., 708 Cit. Nat. Bank Bldg. Phone 63565.
FOR SALE—9-ROOM HOUSE SACRIFICED. 2-story house, in fairly good repair, near the Exposition Park car barn. Price only $4800. See Mr. Galbraith for appointment. 1 to 4. H. AKIN CO.,
611 H. W. Hellman Bldg. Pico 3724
FOR SALE—Modern 6-room bungalow, hardwood floors, basement, garage, sewer and street work in; near Occidental College. Price $4500, $1000 cash, balance like rent. 4928 STRATFORD ROAD.

HOUSES—For Sale. Miscellaneous.

FOR SALE—
A BARGAIN FOR SOMEBODY
Beautiful 7-room bungalow. Splendid arrangement of rooms. Breakfast room. Den with disappearing bed, built-in features. Hardwood floors throughout. Absolutely good construction. Large cemented basement with furnace installed. Two-car garage. Lawn. A very homelike appearance that will please. Location, south near Exposition Park and Manuel Arts High School. Close to Carnegie Library, Municipal Market, etc. Price unfurnished $8500, $4000 cash, balance arrange on easy terms; or owner will sell furnished for $11,000, $5000 cash.
ARE YOU LOOKING FOR A HOME IN HOLLYWOOD?
If so, take a look at this. North of Hollywood boulevard, 1½-story, 9 rooms. Breakfast-room, den, inclosed sleeping porch. Hardwood floors, basement and furnace. Garage. Built-in features. Lawn. Tile walk best of construction. Price $13,000, $5000 cash.
CALIFORNIA CEMENT BUNGALOW
A BEAUTY.
7 rooms; white enamel finish. Breakfast-room. Beautiful bath. Oak floors throughout. Built-in features. Garage for two cars. Price $10,000, $5000 cash. Will take good lot for value; $1500 in part payment. JANSS INVESTMENT COMPANY.
404 Metropolitan Bldg. Phone 10345.
FOR SALE—

WHY PAY RENT?
When you can buy a new up-to-the-minute 5-room bungalow worth $7500 for only $6250, with a moderate cash payment down and the balance in monthly payments like rent. This beautiful bungalow is a snap, is exceptionally well built, is out Hollywood way, on high ground and must be sold.
HERVEY M. PORTER, Owner,
Phone 65983 or 35798.

FOR SALE—A DECIDED BARGAIN.
2020 SOUTH WESTERN AVE.
60 feet by 140 feet.
LARGE WHOLESOME 10-ROOM HOUSE.
5 bedrooms. Garage for 2 cars.
Ready to move right in.
Price only $12,000.
Go and look at it, and if interested I will show you through the house.
SPEAK QUICK. SPEAK QUICK.
W. T. BROWNRIDGE.
EXCLUSIVE SELLING AGENT.
401-2 Van Nuys Bldg.
"THE MAN WHO SELLS EXCLUSIVE HOMES."

FOR SALE—
NEW 4 ROOMS.
FACTORY BUILT BUNGALOWS.
OUR STYLE 45-A.
In factory, ready for immediate delivery, has living-room, dining-room, kitchen and bath. Clothes closets, writing desk and bookcase. Complete built-in features in kitchen. We can erect this bungalow on your lot in Los Angeles including plumbing, and all fixtures complete for $1497. Call Monday.
PACIFIC READY-CUT HOMES, INC.,
1530 S. Hill.

FOR SALE—
PACIFIC COAST INDUSTRIAL FEDERATION.
Five 4-room Spanish-type bungalows in Watts, Cal. Gas, water and electricity. 50x150 alley. Block of car line. $1450 each. $250 down, $15 month. One, both electricity large lot, north side of city, $2300, $500 down, 6-room modern home, 49th and Hooper, $5500, cash $1500. 824 CENTRAL AVE. 13044.
FOR SALE
$25,000 COLONIAL HOME AT PRICE OF BUNGALOW—$13,500.
Think of the terms, too, only $2000 cash. 2-story, 9 B. modern artistic southern colonial, 3 baths, oak floors, furnace, all fixtures see it. 2515 W. 22ND. Cor. Cinnamon. Main 776.
FOR SALE—
3-ROOM COMPLETELY FURNISHED BUNGALOW WITH LARGE SLEEPING PORCH, FLOWERS AND SHRUBBERY IN PROFUSION. LAWN, FINE NEIGHBORHOOD, TWO CAR LINES SOUTHWEST, 20 MINUTES FROM DOWNTOWN. $1500 CASH, BALANCE $40 AND $40 MONTHLY. SHOULD RENT FOR $75 OR MORE. SEE NEWETT WITH EMIL FIRTH, 346 S. BROADWAY. PHONES 60167; MAIN 2543.
FOR SALE—Beautiful 6-room bungalow, wonderful bungalow in den, gas connection in buffet and all built-in conveniences throughout house. Strictly modern. Hardwood floors, gas and electric lighting fixtures. Built before scarcity of good lumber and labor. Owner leaving. A real bargain. Cash or terms. 3901 BELL AVE.
FOR SALE—Temporary home, 3-room, garage, finished with wall board, wall bed, water, gas electricity. $1250 or best offer. $1350, terms, $650 cash will handle. Will consider lot in Venice, or Ocean Park or Monica, or Glendale. 5320 EDNA ST., Sierra Park., Los Angeles.
FOR SALE—PAY ME $500 DOWN, BALANCE $30.00 IN SMALL MONTHLY PAYMENTS AND BUY 5-ROOM MODERN BUNGALOW. CORNER LOT. GARAGE. GAS AND SEWER. SEE MR. LYMAN, 615 H. W. HELLMAN BLDG.
FOR SALE—FIREPROOF DWELLINGS.
We build only fireproof dwellings. As cheap as wood, if not cheaper. Absolutely safe and sanitary. NICHOLS CONSTRUCTION CO., write P.O. Box 1063, Los Angeles for information and condition for contract.
FOR SALE—A double bungalow close in furnished or unfurnished. Immediate possession of one side. Take Liberty Bonds, First Mortgage or automobile first payment. OWNER. FR. 1712 E. 22nd st.
FOR SALE—Attention, colored! Two good new 4-room bungalows, one on East 7th st. between Soto and Boyle cars, which rents for $60 per month. Call morning, 1919 W. 20TH ST. West 2068.
FOR SALE—New 6-room bungalow at 1150 W. 52nd st., mortgage $2500 to assume. Make me offer for my equity. May consider lot as part payment. Owner, 1130 TAMARIND AVE., Hollywood.
FOR SALE—Gilt-edge investment. 13 blocks west Manufacturer's zone; 2 car lines, boulevard school. Two well-built houses. Fine income $4600, $3000 cash. Owner, 1648 E. 57TH.
FOR SALE—TOTAL $2950.
Leaving city, must sell modern bungalow, cement basement, furnished, including piano, garage, chickens — everything goes. OWNER, SO. 3530-J.
FOR SALE—8-bedelid 6-room bungalow, good location. $1000, will handle. Must be seen to be appreciated. 1629 W. 58TH. Vermont 7040.
FOR SALE—By owner, a beautiful 7-room Swiss chalet on a South Main street corner; must reach reduced price, easy terms. See owner, 3780 S. MAIN ST. Phone 24756.
FOR SALE—$1500 cash, $50 a mo. Attractive 5-room home, Brighton ave., at Adams. A bargain for immediate sale. Call owner, 559061, or after Sunday 6.2531.
FOR SALE—New 7-room modern bungalow, partly furnished or unfurnished. Willshire district, by owner, call mornings, 407 WESTMINSTER.
FOR SALE—2737 W. AVE. 32. Eagle Rock City car. Modern bungalow, 5 large rooms, sleeping porch, garage. $5000. Part cash.
FOR SALE—A new 5-room bungalow and modern. Price $5500. Small payment. Phone PICO 1500.
FOR SALE—6-room modern bungalow, fine condition. Nice yard. Good street; garage; good home $4500, terms. See owner, 3613 McKINLEY. Phone 24-750.
FOR SALE—A BARGAIN.
Must close-in 7-room bungalow owner; best material and workmanship. $4200 price and terms. 54400.
FOR SALE—BIGGEST BARGAIN, IN CITY. 12-room house, nicely furnished; just painted and papered inside and out; could have nine home and income $229 per month. 1238 SOUTH ALVARADO. Phone 24426.
FOR SALE—This estate must be sold; 4-flat house, corner location, southwest, will sacrifice. OWNER, Vermont 1587.
FOR SALE—6-room strictly modern, only $4300, terms. Come Sunday, you'll appreciate a bargain. 642 W. 30TH ST.
FOR SALE—Eastern party will sacrifice lot and building for quick sale; location 27 WAVE CREST AVE, Venice.
FOR SALE—7-room modern bungalow, high ground, fine view, $4500, $800 down. LINCOLN 1356.

HOUSES—For Sale. Miscellaneous.

FOR SALE—NO OTHER JUST LIKE IT
And Only $18,000.
Any Reasonable Terms.
CHARMING ENGLISH HOME.
(Cradled in the Hills.)
Pasadena way.
LARGE MAGNIFICENT GROUNDS
Landscaped by Paul Howard.
A real Masterpiece.
Modern 9-Room House.
2 Baths and Gas Furnace.
A Wholesome, Complete Home.
Servants' Cottage in rear, with Bath, Gas and Electricity.
Brick Garage—plenty of Assorted Fruit Trees.
Words cannot express the beauty of this CHARMING ENGLISH HOME.
You could not duplicate it for $25,000. This is very conservative.
IT MUST BE SOLD QUICK.
20 minutes from Broadway, 5c car fare or Boulevard all the way.
W. T. BROWNRIDGE.
Inexclusive Agent.
601-2 Van Nuys Bldg.
"THE MAN WHO TELLS EXCLUSIVE HOMES."

FOR SALE—
ONLY $750 DOWN.
SIX-ROOM COLONIAL, HARDWOOD FLOORS THROUGHOUT, VERY LATEST BUILT-IN FEATURES, TILE BATH AND FLOOR, BEAUTIFUL DRAPERIES, GARAGE, SIDE DRIVE, LAWN, CHOICE FLOWERS, SOUTHERN EXPOSURE, CLOSE TO STORES. HALF BLOCK FROM BEST CAR SERVICE IN CITY.
BE FIRST TO BUY THIS
MONDAY IF YOU WANT
A HANDSOME HOME.
ONLY $1000 DOWN.
BALANCE $50 PER MONTH.
FIVE-ROOM BUNGALOW ON PROMINENT STREET, WITH LATEST BUILT-IN FEATURES, IVORY FINISH, HARDWOOD FLOORS, CEMENT PORCH. THIS PLACE IS NOTED FOR SUNSHINE AND MOUNTAIN SCENERY. NOTE THE PRICE.
ONLY $5250.
SEE
HUGHES & HUGHES,
4154 SO. VERMONT AVE. VER. 1710.

FOR SALE—
SACRIFICE FOR CASH
BY OWNER
AT ACTUAL COST.
NEW COLONIAL BUNGALOWS
5 AND 6 ROOMS.
20 MINUTES FROM BROADWAY.
5c CAR OR AUTO NEAR LINE.
HIGH GROUND ABOVE THE FOG.
$5000 CASH WILL HANDLE.
Each bungalow has large rooms, hardwood floors, deluxe walls, tile mantel, tile bath, all built-in features, cement porch and drive, cement floor in garage, lot fenced.
OPEN FOR INSPECTION SUNDAY.
Inquire 3279 GLASSELL AVE.
PHONE ELLIOTT 1779.

FOR SALE—
REAL HOME PLACE.
WILSHIRE DISTRICT.
ONLY $10,500 ONLY
LOCATED ON ARDMORE NEAR SECOND STREET. FINE LARGE EAST FRONT LOT, PAVED STREET AND SURROUNDED BY HOME BUILT GOOD MODERN EIGHT-ROOM HOUSE, CEMENT BASEMENT AND FURNACE. GOOD GARAGE. OWNER HAS DECIDED TO LEAVE CITY AND MADE PRICE LOW PRICE FOR A QUICK SALE. SHOWN BY APPOINTMENT TO SUIT YOUR CONVENIENCE.
R. A. ROWAN & CO.
200 TITLE INSURANCE BLDG.
MAIN 7096. HOME 10444.
WINDSOR SQUARE OFFICE:
WILSHIRE BLVD. AT IRVING.
PHONE 50956.

FOR SALE—$7500
ON 28TH STREET
BETWEEN
GRAND AVENUE AND FIGUEROA.
LARGE 8-ROOM
2-STORY APPLE HOUSE.
2 BATHS, 2 KITCHENS.
HARDWOOD FLOORS AND MODERN.
Terms Arranged.
$3500 CASH, BALANCE TERMS.
THIS PROPERTY IS WORTH YOUR EARNEST CONSIDERATION. IT'S A BARGAIN.
HARRY F. PARKER.
20077. 2204 S. GRAND AVE.
FOR SALE—
$7350. WE EXPECT YOU $7350
To 187 Live Oak street, Walnut Park. We have a real home to show a real home seeker. Three nice rooms including two bedrooms and an inclosed sleeping porch; its ideal location, near city car and boulevard, right down to the last detail of completeness, make it worth a visit. Such a home. Bring the family and come down. Price for quick sale $7350, $4000 cash, balance $35 per month. Sold furnished if desired. See Chappell with
AVERILL-WETMOUTH CO., Inc.,
725 S. Olive st. REALTORS. Bdwy. 8043.

FOR SALE—
4-room new bungalow, modern; on car line. $2250. $500 cash, $35 month. Another one at $2500.
New 6-room colonial, close to Ince studios, all hardwood floors, quartered oak, finished throughout, fireplace, den, garage, lawn, shrubbery; $6500 $1800 down, $40 mo.
HOUSE & LOT DEPT.
HARRY W. CULVER CO.
Culver City. 25 minutes from 4th and Hill.

FOR SALE—
CLOSE IN COTTAGE
Six rooms, close o Pico and Valencia.
LOT 50x125.
PRICE $6000.
CONWAY & GLEASNER.
1032 Citizens Bank Bldg.

FOR SALE—
BIG BARGAIN.
ON GOOD TERMS.
Six-room bungalow, $6500, $1000 cash balance $60 per month. Nicely located and must sell. Monday.
R. C. MITCHELL COMPANY.
Sixth floor, L. A. Trust & Savings Bk. Bldg.
60817. Spring at Sixth.
FOR SALE—REAL BARGAIN FOR YOU.
$2500. TERMS. $550 CASH.
Located 15 minutes from center of city. Northeast. Good elevation and healthy. Good neighborhood. Close to car line; 5-room, tile range lot, plenty room for chickens, rabbits, cow, etc. See owner, 411 S. Hope st. Phone 62914.
FOR SALE—OR EXCHANGE, 128 S. Flower. Cottage, 5 large rooms. Lot 40x165. Fine walking distance. Paved street. Sacrifice for cash. Will trade for auto. Will take cheaper house or lot part payment or $1000 cash and terms. Immediate possession. Don't disturb tenant. Courtesy to all agents. HARRY REID, owner, 212 South Grand, Apt. 402. Phone 3554.
FOR SALE—Immediate possession, owner's lease, eight fine rooms and sleeping porch. East front, high ground, near Washington. Garage. $12,000. Terms. Furniture if desired. 1727 S. ARDMORE. Wvd. 9984.
FOR SALE—West Adams District. This five-room bungalow for $4200; but as we can not give possession before April 1st will sacrifice for $3500; 7 rooms, hardwood floors, cement basement, 2201 near Normandie. $600 cash, $50 month. RICE or DAVIS, 319½ S. Hill. 15462. Owners.
FOR SALE—Exceptional 5-room bungalow. Almost new. Must sell at once. Will sacrifice for $4500; 7 rooms, hardwood floors, cement basement, 2201 near Normandie. $600 cash, $50 month. RICE or DAVIS, 319½ S. Hill. 15462. Owners.
FOR SALE—COURT SALE—BARGAIN.
5-room cottage near 9th on Crocker. Been asking $4000, assessed $1970. Must sell. Good for bank loan of $1500 or more; probably $3000 or little less will take it at once.
12097. Monday. 547 BRADBURY BLDG
FOR SALE—By owner, modern 5-room plastered bungalow, lots of fruit and flowers, paved lot, block from 5c car line. Price $4250, only $1500 cash, rest on monthly payments. PHONE 23808 or call 1819 W. Ave. 54.
FOR SALE—3 attractive bungalows, well located, for price of one house. $9000. One unfurnished, two furnished. Ivory and period furniture. Income $155. Immediate possession. Owner, 1967 39TH ST.
FOR SALE—BY OWNER.
Three nifty new up-to-date 5-room bungalows, best part Eagle Rock, above boulevard. Hardwood floors, panel bearing fruit trees. Phone 73020 for further particulars. Address box 316 TIMES BRANCH.
FOR SALE—2 houses and large lot, good condition. Renting for $85 month. Price $6000.
FEDERAL MORTGAGE & BOND CO.
13502. 1026 Story Bldg.
FOR SALE—New 5-room house, all modern, garage. Good for $1800 cash. 915 S. Ft. Sezeno ave. Take Sierra Vista car a Fifth and Main, get off at EL SERENO.
FOR SALE—By owner, 5-room house, corner lot, $3250 cash. GARNIER 13697.
5-room house, Crocker street near 6th; bargain. GARNIER 13697.
FOR SALE—A very pretty 5-room bungalow, $4700. Easy terms. Call 5619 SLAUSON BLVD., Sunday also.
FOR SALE—Bungalow, $1700. Terms. Must be sold at once, new 5-room bungalow, block from car, $450 cash, $25 month. 711 W. 61ST ST. BLANCHARD ST.
FOR SALE—Modern 5-room bungalow; all new floors, [illegible] be described. Must be seen to be appreciated. Near W. Adams. Phone WEST 550.
FOR SALE—On time, $35 monthly, $500 to $1000 down, nine-room plaster mission house and garage. See OWNER, 1238 W. 63rd st. 5 rooms and garage, $3800. Grant Bldg. 8226. L. SHADFORD, 611
FOR SALE—5-rm. furn., move today, $350 will handle. Open today 308 LISSNER BLDG.
FOR SALE—$4750, small cash, easy payments. $4200, terms. Owner Sunday, you'll appreciate a bargain. 642 W. 30TH ST.
FOR SALE—6-room bungalow, $2500, $500 cash, $35 per mo. 66391.

HOUSES—For Sale. Miscellaneous.

FOR SALE—
MUST BE SOLD.
A PERFECT HOME.
LUXURIOUSLY
FURNISHED.
$18,000.
257 SERRANO, NEAR THIRD.
THIS IS A WONDERFUL WILSHIRE offering. Eight rooms, complete to the smallest detail, choice type; wonderful garden; gas furnace, Ruud heater; large garage.
FURNISHINGS INCLUDE
HANDSOME CHINESE AND ORIENTAL rugs, elegant made-to-order living-room and library furniture, piano, beautiful mahogany and marble in bedrooms, rich beds, elegant china, glass and linen complete. Will also offer at separate sale fine Franklin sedan car, owner leaving city. Shown only by appointment.
Ask for Mr. Dozendorf, with
R. C. MITCHELL COMPANY.
Sixth floor, L. A. Trust & Savings Bk. Bldg.
60817. Spring at Sixth.
FOR SALE—
WE TOOK A HOUSE IN TRADE, WE CAN'T USE IT.
Many places not so good are priced at $6000. Our price $4800, only $2400 cash. We invite bargain hunters to inspect this property. 6 rooms and bath, sleeping porch (3 bedrooms.)
Located at 5623 HUB STREET, Highland Park. Take Pasadena car, or Garvanza car to Ave. 56, go west to Franklin High School, then one block northeast. Immediate possession.
F. G. BAKER & SON.
City office 611 Fay Bldg., 3rd and Hill, L. A.
Phone 66766.
REALTORS CLIP THIS AD.
FOR SALE—
$9500—REDUCED FROM $8000.
Large eight-room home on corner lot 100x120. All kinds of flowers, trees, fruit trees, etc. Home modern, up-to-date with all built-in features. Five bedrooms, two outside porches, large garage, driveway, etc., an ideal home. One block from car line, two blocks to school. Owner's business requires residence in San Francisco reason for sacrifice. $3500 cash, balance mtg. at 7 per cent.
Call 945 PALM AVE. N.W. corner E. Centro st., South Pasadena.
FOR SALE—
NORTH WILSHIRE
A REAL BARGAIN
Charming colonial on Harvard boulevard. Just completed. Oak floors throughout, artistic mantels, unusually handsome fixtures, tile baths, with garage and drive; a most attractive place. Price only $7000 and terms can be arranged. In your own interest you should investigate this at once. See OWNER, 1017 Van Nuys Bldg., or phone 61209.
FOR SALE—
FOR $2000 CASH.
BALANCE SMALL MONTHLY PAYMENTS.
I WILL SACRIFICE
MY $7000 HOME FOR $5650.
Artistic new white plaster Spanish type bungalow containing 5 fine rooms, beautifully finished; 50-foot lot; popular northwest section. OWNER, 3709055 after Sunday 8 a.m.
FOR SALE—$1000 UNDER 1920 PRICES.
N. Wilshire, corner Hobart and Clinton. Three new five-room Colonial Bungalows. Every modern feature. Best construction. Come look; no bargains like these in all walk. 3 blocks east. OLSEN & BELL, builders, 327 Union Oil Bldg. Phone 15875.
FOR SALE—Lot 55x160, improved with 2 modern bungalows, monthly rent $75. $2500 cash required. Winfield Scott Schweinhart, 222 GROSSE BLDG., 124 W. 4th st.
FOR SALE—$5750, $1750 cash. New modern five-room colonial bungalows nearing completion. 116 to 128 N. Virgil ave., between Westlake and Beverly cars. Inspect to-day. Garages. H. W. REYNOLDS, owner, 303 Grand Bldg. 12782.
FOR SALE—
BUILDING AND FINANCING.
General Const. Co., in organization of builders, architects and contractors interest. Also assist financing your building. SAVE THE MIDDLEMAN'S PROFIT. Call 315 W. 6TH ST. Phone 62152.
FOR SALE—
HOLLYWOOD BUNGALOW.
5 rooms, bath and pantry. Hardwood floors. Large east front lot. Fruit, nuts. Garage with concrete floor and fixtures. Near Gardner Junction. Few hundred cash, balance like rent. OWNER, 54350.
FOR SALE—$1000 down, $25 a month, including interest, cozy home, 2 large bedrooms, living-room, kitchen, bath all inside finish in white, good yard chicken yard, walnut trees, alley. Owner, 5110 Lexington ave.
FOR SALE—Modern 8-room bungalow, 3 large double lots, lawn, flowers, fruit trees, beautiful location, large sunny dining and living-room. A real home. $1500 cash, $50 per month. W. D. CRAIGMILE, 1000 Dayton ave. Phone 24499.
FOR SALE—$4000, 306 Echandia st., large modern five-room bungalow and stucco one-car garage. Close in. H. W. REYNOLDS, 303 Grand Bldg.
FOR SALE—$8500 $3000 cash. 1422 Tobermann st. 50x150. Modern two-story house and garage. Close in. Good investment property. H. W. REYNOLDS, 303 Grand Bldg.
FOR SALE—BUNGALOWS AND HOMES.
Are you looking for a home?
I have them in all parts of city and suburban towns. It will pay you to let me know what you want.
HALLWAY, 606 Van Nuys Bldg. 64383.
FOR SALE—4-room modern bungalow, bath, fruit trees, flowers, double garage, $1000 down, balance rent. This is a

HOUSES—For Sale. West and Northwest.

FOR SALE—
ENGLISH MANOR HOUSE.
117 NO. EL CENTRO AVE.

E xclusive
O ctagonic
G enuine
L asting
I nviting
E nsible
H omelike.

M agnificent
A ristocratic
N ice
O rderly
R easonable.

H andsome
O riginality
U seful
T astefully
E xtraordinary

JOHN R. AVERY, BUILDER.
1214 NO. VINE ST.,
HOLLY. 3091.

FOR SALE—PAVED STREET.

WILSHIRE SECTION.
BY OWNER.
$7900. $7900.
EAST FRONT.

New modern English colonial bungalow, 5 rooms. Large living-room, dining-room opens French doors in the rear; complete cabinet kitchen; 2 large sunny bedrooms, tiled bath, tiled-in tub, large mirror in bath. The house is finished in ivory. Five electric fixtures, gas heater. Close to the best school in the Wilshire section. If you want something that is built right and priced right, let me show you this house in a section that has a future. Owner, IRA A. MARSHALL. Call 5030946.

FOR SALE—

SAVE COMMISSION AND ANNOYANCE.
HEIGHTS OF WESTLAKE.
$5500.
SEVEN-ROOM HOME.

LAST CHANCE. Is about sold now, but quick action might make you winner. We intend clenching immediate sale—cash talks. Near magnificent new High school sale; fine neighborhood; fine view; climate like famous Hollywood frostless. Ten minutes from center; level from car. Near new boulevard. House of splendid build and condition; every conceivably spacious, attractive interior. Always admired by same family and clean as new pin. It's old style, but splendid bargain for home and investment. You can't lose and may conservatively expect handsome profit. Won't annoy you. Take lease. 224 UNION OIL BLDG., Seventh at Spring. Phone Broadway 2814.

FOR SALE—

WILSHIRE DISTRICT.
607 SOUTH ST. ANDREWS PLACE
Between West 9th street and Wilshire Boulevard.

Excellent two-story modern house of 10 rooms. Hardwood floors throughout. Lot 70x150 feet, with double garage.

ONLY $200 A MONTH TO RESPONSIBLE PARTY.

S. M. COOPER,
310 Merritt Building, Eighth and Broadway.
10017. Bdwy. 379

FOR SALE—A home with an income.
$10,000—12 rooms, 2 stories, arranged for 3 families; 2 suits, on first floor, 3 and 4 rooms each. 6 rooms on upper floor; 3 separate baths and all other conveniences. Lot 50x170, east front, excellent location, near Washington. $5000 will handle.
$8000—5-room 2-story residence, large lot. North Vermont. Newly decorated and in excellent condition. See this sidewalk home. Make offer. Owner must have $5000. balance terms to suit.
PINNEY. 1823 S. Vermont. W. 7131.

FOR SALE—
WONDERFUL WEST ADAMS HOME.
MUST BE SACRIFICED.
$7500.
Replacement Value $31,000.

Situated on fine corner lot, 100x160, appraised at $13,500; house contains 9 extra-large rooms, including 4 bedrooms, 3 baths, modern kitchen; walls are canvased and tinted throughout; has full cement basement, gas furnace and automatic water heater, garage and chauffeur's room. Easy terms.

Call OWNER, 71009.

FOR SALE—A WONDERFUL BUTCH COLONIAL.
Dutch colonial on Westchester Place; rooms, 2 tile baths, extra lavatory, 2 rear bedrooms, 2 beautiful bedrooms, large living room and dining-room, solid mahogany trimmed.

$13,500.

This is $2000 below actual value and will sell on terms.

There is gas furnace and double garage, on extra sized lot, beautiful fruit trees, roses and grape vines. I am making this a sacrifice because I must go East. See me at once. W. C. TRAFER, Wil. 4473 or 39558.

FOR SALE—

4 BUNGALOWS—1 LOT.
NORTH COMMONWEALTH AVE.
EASY TERMS.

Four small bungalows on corner lot; income $50 per month; will trade for close in old; $7500, perhaps less, is the price, with small amount of cash. Ask for Eastman.

CONANT INVESTMENT COMPANY.
Phone 56215. 1 BEALTORS—Peico 2515.
604-607 Haas Bldg., 7th and Broadway.

FOR SALE—If you ever expect a tenant bring your dentist. Have just finished 5-room Colonial with every built-in feature, including hardwood floors in every room; woodstone floor in bath; breakfast nook and kitchen with linoleum, screen porch with plenty closets; beautiful wall paper, electric fixtures and window shades installed ready to move in; large garage, cement floor and drive; lot 50x150, fenced. 2560 Wellington road in the beautiful Wilshire Square district, Eighth car, Fedora. Will sell for $5700 $2000 cash. Owner at 2401 CRENSHAW BLVD. 2 blocks east of above place.

FOR SALE—
$6000.

Bungalow of 6 rooms in the North Wilshire, lot 50x150, garage, fruit trees, bearing, chicken run, 2 rooms and bath on rear; a great bargain.

See MR. CUMMINGS, with
DIETER & JOHNSON, 2000 W. 7th st.
Wil. 1810 or 52666.

FOR SALE—
BEST WILSHIRE BARGAIN. 9 LARGE ROOMS, TILE BATH, REAL MAHOGANY FINISH, CEMENT BASEMENT, GOOD FURNACE, WATER HEATER, GARAGE FOR TWO CARS, HIGH, EAST FRONT LOT, PAVED STREET. NEIGHBORS IN CITY. ALL FOR $10,500. CALL AT 117 WILTON DRIVE.

FOR SALE—
5-ROOM BUNGALOW, 5 ACRES ON SHERMAN WAY NEAR VAN NUYS; IMPROVED WITH A MODERN 5-ROOM BUNGALOW, GARAGE, ETC. FOR EXCHANGE FOR A MODERN 5-ROOM BUNGALOW IN THE CITY. NORTHWEST OR SOUTHWEST. SEE MR. BAKER, WITH SOUTHLAND REALTY COMPANY.
PHONE 67764. 412 S. HILL ST.

FOR SALE—Berkeley Square district, near Wilshire Boulevard. Well home furnished or unfurnished, $15,500. Includes large living-room, handsome dining-room, library and breakfast-room. Four bedrooms and servants' rooms. Garage. Possession now. Mr. Gregory, with O. L. SHADFORD, 611 Grant Bldg. 62925.

FOR SALE—BY OWNER.
WILSHIRE RESIDENCE
ONLY $12,500.

9 rooms, magnificent living-room with unique fireplace, music room with French doors opening into large cement porch. Buffet-in dining-room, exceptionally attractive; 4 beautiful bedrooms, garage, etc. Immediate possession. Rest buy in city. Come and see me for yourself. PHONE 586087.

FOR SALE—3 new houses, North Wilshire, just finished; open for inspection; hard floors throughout, fine paper and electric fixtures; terms like rent; fine location; just off Western ave.
2123 Maplewood, 5 rooms.....$7350
2135-2133 Maplewood.....$7500
Owners, TYLER & COMPANY,
494 Hibernian Bldg. 10th at Olive.

FOR SALE—AM LEAVING CITY. In West Adams district, my nice two-story 8-room house, hardwood floors, beam ceilings, 2½ baths, separate entrance; lot fenced $50. Also handsome new furniture for sale; price for all $7800, without furniture $6700, $3500 to $4000 cash on handsome corner. 72502 1850 W. 22ND ST.

FOR SALE—COME OUT TO 122 SOUTH OXFORD AVE. FOUR BLOCKS NORTH OF WILSHIRE BLVD. AN ELEGANT 7-ROOM ENGLISH COTTAGE WITH LIVING-ROOM LEADING ACROSS FRONT. THREE BEDROOMS, FINE SHRUBBERY. MR. JONES, ON CALL, WILSHIRE 5085.

FOR SALE—By owner, am compelled to sacrifice lovely new 6-room bungalow, beautifully located in Larchmont Hts. 1 block west 6th at car. Price $7800 on N. EL CENTRO. Located opposite home owner. 39295

FOR SALE—$7,950 buys bungalow in beautiful West Adams district, 3 sunny bedrooms, hardwood floors, artistically decorated throughout; garage. 87125. Buy from owner, save commission. 2080 W. 28TH ST. West 4 only. Furnished, $8250. Inspection 1 until

FOR SALE—
EXCEPTIONAL TERMS.
117 N. EL CENTRO AVE.
JOHN R. AVERY, BUILDER.

FOR SALE—Dandy house, 10 rooms, only $6500. Terms. 5 rooms and bath on each side, line in one free, rent the other $60 a month. Lot 50x142. Tolerton at 1442 W. 10th. MR. LAMY, 535 Merchants Nat. Bank Bldg. 62260

FOR SALE—By owner, an attractive modern 5-room bungalow, just completed; 2 bedrooms, lot 72x150, 14 bearing trees. No agents. 501 N. HOBART BLVD.

FOR SALE—$1150, corner Wilton Place and Rosslyn; one block from Monsoco, improved. Unrestricted. Both streets paved. Call 1130 E. 23D. AND ST. ANDREWS.

$2000 CASH.
HOME ON COR. 23D. AND ST. ANDREWS.

Most beautiful home in Wilshire on fine corner. Only $6000 cash, bal. $100 per mo. Open every afternoon. N.W. cor. 3rd and St. Andrews. OWNER, 65700

FOR SALE—Sacrifice by owner, 306 S. Wilton Place, Wilshire. 9-room Swiss chalet with large sleeping porch, sun room, 2 bathrooms, automatic water heater, garage. Hardwood floors throughout, etc. Open for inspection. Immediate possession. 568572.

FOR SALE—North Wilshire bungalow, seven rooms, beautiful yard and shrubbery, summer house and good garage, 4 doors from new paved Beverly Blvd. (Temple st.) 2 blocks from Western ave. Bargain at $8750. 507856 515 N. SERRANO.

FOR SALE—48750. TERMS.
Nice 5-room bungalow, 3 bedrooms, breakfast nook, on high ground with beautiful view of mountains and city. Adjoining Wilshire district north, one car; owner in premises Sunday. 408 W. 22ND ST. 577814

FOR SALE—Restricted level lot 50x140 in Windsor Heights, 1 block from Wilshire; Country Clubhouse. 1343 N. El Centro. Big snap. Owner, 1343 LA BREA.

FOR SALE—Hollywood way, $7800 buys modern double bungalow, of 8 rooms on fine corner with double garage. Terms. Owner, 61334.

FOR SALE—SACRIFICE.
Pretty eight-room residence, close to 6th st. car line, finished in white enamel; ideal location. Immediate possession. Terms. Phone LINCOLN 429.

FOR SALE—Going East, will sacrifice 10x $10,000. West Adams home for $8500. PHONE 21517.

FOR SALE—By owner, On beautiful La-fayette Park Place. Most sightly place in Northwest Wilshire. A complete home. That sells at $17,000. 63083.

FOR SALE—A bungalow of 5 rooms, double garage. Big lot, high ground. Near cars and Crenshaw blvd. CRENSHAW & SMAILES. 4229 W. Washington.

FOR SALE—A new bungalow at bargain price. CRENSHAW & SMAILES. 4229 W. Washington.

FOR SALE—Facing east on Harvard, fine bungalow north of Temple, six rooms. Take a look. Owner, 24398.

FOR SALE—5-room house, half block from West Adams, near Western. $4200 $500 cash, balance monthly. See MRS. ROBERT SON, 1930 West Adams. Phone West 1408.

FOR SALE—ARLINGTON HEIGHTS.
$1500 down, $25 month 8-room corner bungalow at 2080 W. 22ND ST. Owner.

FOR SALE—7-room modern bungalow, W. 23rd st., near Western. Cash or terms. Shown by appointment. Phone 60936.

South and Southwest.

FOR SALE—Newly painted and decorated 5-room bungalow, hardwood floors, garage. Immediate possession. 671 W. 62ND ST., near Figueroa.

HOUSES—For Sale. South and Southwest.

FOR SALE—
ONE OF THE MOST BEAUTIFUL HOMES IN LOS ANGELES.
LOCATED AT 2248 HARVARD BLVD.
A $60,000 PROPERTY
FOR
$46,000.

Has nine large rooms, including four large oriental bedrooms; two entire tile baths; maid's room with bath. Living-room, dining-room and large entrance hall in selected oak with heavy beamed ceilings; reception-room in mahogany; bedrooms white enamel. Hardwood floors throughout. Front and rear porches, first floor three porches second floor. Basement under entire house. Double gas furnace, single unit, which may be used separately. New Bond heater. Garage for 2 cars with chauffeur's quarters with bath. Slate roof. Ornamental street lights. Lot is 125x137½ high and sightly; rounding through to La Salle ave. and giving one of the finest views in the city which will never be obstructed. Neighborhood elegant and entirely built up with elegant homes. The entire premises are very highly appointed with thoroughly established trees, shrubs vines, hedges, roses and other flowers, constituting an exceedingly attractive place in which to reside. Terms given if desired or will accept modern flat in part payment or consider other part exchange proposition.

PHONE 71868, MORNINGS.

FOR SALE—

25 COLONIAL HOMES.
8 ROOMS $5850
6 ROOMS $6250

REASONABLE TERMS.

Best buy in the market for anyone seeking moderate-priced home in a delightful neighborhood.

Hardwood Floors.
Breakfast Nooks.
Shower Baths.
Screened Porches.
Garages.
Built-in Features.

SELECT TODAY,

MANY ALREADY SPOKEN FOR.
Riviere Tract,
W. 38th st. and Wilton Place.
Southwest Section.
(Take University Car, 39th st. line. Ride to end of line at Western ave., then 5 minutes' walk.)
JAMES ELLIS McDONALD, Tract Mgr.,
Riviere Tract, W. 38th st. and Wilton Place, or 1108 Trust & Savings Bldg. Phone 11476.

FOR SALE—

FURNISHED HOUSE
$6250 ONLY $6250
INCLUDING HOUSE, GROUNDS AND FURNITURE.

Nearly new house of 6 good rooms besides attic; every modern appointment. Hardwood floors. Tastefully furnished throughout with garage. Ideal neighborhood, near Figueroa street and Manual Arts High School.

WILL SELL FOR LESS UNFURNISHED IF DESIRED.

W. E. WARREN,
310 Merritt Bldg., Eighth and Broadway.
10017—Bdwy. 379 Res. Ph. Vermont 2993.

FOR SALE—BY OWNER. JUST COMPLETED.
BEAUTIFUL WILSHIRE HOME.
One block from Wilshire Blvd. Concrete exterior, mahogany finish, 8 rooms, 4 bedrooms, 2 baths upstairs, maid's room and bath downstairs, fireplace, tile roof, double garage and lawn. A genuine bargain. Excellent value. Terms. Drive out to Wilshire Blvd. and Wilton Place, one block and half to 534 S. WILTON. Open for inspection from 10-5.

RELIABLE BUILDING CO.,
Phone Bdwy 702.

FOR SALE—30 COLONIAL HOMES (5 AND 6 ROOMS). $5 MONTH. Rent or buy in the market for any one seeking a moderately priced home. In well built-up neighborhood; near 24th st. and Western ave. tract, W. 38th st. and Wilton Place, south-west section. New Bond heater. Garages for 2 cars with chauffeur's quarters with bath. Slate roof. Ornamental street lights. Lot is 125x137½ high and sightly; rounding through to La Salle ave. and giving one of the finest views in the city which will never be obstructed. Neighborhood elegant and entirely built up with elegant homes. The entire premises are very highly appointed with thoroughly established trees, shrubs vines, hedges, roses and other flowers, constituting an exceedingly attractive place in which to reside. Terms given if desired or will accept modern flat in part payment or consider other part exchange proposition.

SACRIFICE SALE.

$5000—REDUCED TO $7900.

Forced to sacrifice my beautiful 8-room bungalow; terms to suit purchaser; balance monthly, less than rent. Immediate possession. 1119 West 41st Place. Call 12 to 2 and 6 to 8 p.m. Owner. 63896

FOR SALE—SMALL CASH PAYMENTS.
2 rooms, new, $250 down, $10 mo.
3 rooms, new, $300 down, $10 mo.
7 rooms, new, $2100, $300 down.
7 rooms, mod. 1-4 acre, $4500, $500 down.
Also 4-room bungalow, $1650.
All these and many others in Manchester Rio, the most rapidly growing section of Venice.
Ver. 5290. THARP & BAKER, 6507 S. Ver. Ave.

FOR SALE—By owner, a 6-room up-to-date bungalow, $6500. Hardwood floors, beam ceiling, large cement front porch, built-in large buffet and bookcases, garage, cement driveway and fine neighborhood. Here is the give-away price, $5700. Terms. 1425 E. 41ST. 1140 GRANDE HOTEL, W. 2nd st., Room 11.

FOR SALE—By owner, beautiful 8-room bungalow, 1½ baths, fine location. Unrestricted, nine blocks from Manual Arts School. Hardwood floors throughout. Furnace, Rund heater, garage. Price $7500, terms. Small lavatory and dressing-room upstairs, located at 2307 WEST 24TH PLACE. For information call 857 W. 55TH ST. or phone Vermont 2023.

FOR SALE—

AUCTION.

MacDONALD & ANDERSON sells on Thursday, Jany. 20, at 2 p.m., on the premises, 2080 W. 28th st. just west of Normandie, 6 large rooms and large sleeping porch, garage and living room adjoining, 15-foot fireplace, hardwood floors, all of the furniture will be sold after sale of property. Particulars at office of the Auctioneers, 55 S. WESTERN AVENUE. Phone 560787

FOR SALE—Bargain, 6-room bungalow with double garage, 1 block from Vermont car line, facing at U.S.C. and M.A.H. School. Newly painted, ready for occupancy. Must leave city. Phone Ver. 4082. Owner, 1375 W. 36th st.

FOR SALE—5-room, bungalow, Manual Arts district. Hardwood floors, built-in features, white enamel, 2 rooms papered, $4500 buys it. Must sell at once. Terms. 1606 W. 52ND ST.

FOR SALE—3-room bungalow, just finished 221 W. 79TH ST. near Western ave. Hardwood floors, automatic water heater. Gas heater; also garage. Cement drive. Sewer. $1600 under value.

FOR SALE—$6000, 6-room modern bungalow. Will sell furniture if desired. Terms. Owner, 1257 W. 37TH ST. Phone Ver. 5709.

FOR SALE—At very low price my 9-room strictly modern 2-story bungalow. Hardwood floors. Distance to Manual Arts High. Must be seen to be appreciated. 1380 W. 28TH ST.

FOR SALE—BY OWNER.
Modern, bungalow, rooms and bath, hardwood floors, garage, etc., corner lot, location you can't beat. 7201 COMPTON AVE. $4500, terms.

FOR SALE—Beautiful lune at GRAHAM, 7 rooms and bath, lot 100x125, garage, fruit trees, large lawn. Quick sale, $5800. NEWTON, 1654 Meadow ave., Graham. Take Watts car.

FOR SALE—$4300, 3 rooms, easy terms. 5822 FIRST AVE., 54th st. car. Real bargain.

FOR SALE—Must sacrifice my 6-room bungalow. Come and look it over. Make offer. 3809 S. HOBART. Ver. 5905.

FOR SALE—BARGAIN. BY OWNER.
In new Vermont Square, Swiss chalet, seven rooms. Hardwood floors. Garage. Fruit trees. Sell or trade. Quick sale, $5800. Will also sell furniture. 1828 W. 41ST PL.

FOR SALE—By owner, only $3500—5 rooms, bath, and three lots, each 40x145. House in good condition. New plumbing. Immediate possession. SASSAMAN, 8932 Moneta ave.

FOR SALE—Hollywood way, $7800 buys modern double bungalow, of 8 rooms on fine corner with double garage. Terms. Owner, 61334.

FOR SALE—SACRIFICE.
Pretty eight-room residence, close to 6th st. car line, finished in white enamel; ideal location. Immediate possession. Terms. Phone LINCOLN 429.

FOR SALE—Going East, will sacrifice 10x $10,000. West Adams home for $8500. PHONE 21517.

FOR SALE—By owner, On beautiful La-fayette Park Place. Most sightly place in Northwest Wilshire. A complete home. That sells at $17,000. 63083.

FOR SALE—A bungalow of 5 rooms, double garage. Big lot, high ground. Near cars and Crenshaw blvd. CRENSHAW & SMAILES. 4229 W. Washington.

FOR SALE—A new bungalow at bargain price. CRENSHAW & SMAILES. 4229 W. Washington.

FOR SALE—Facing east on Harvard, fine bungalow north of Temple, six rooms. Take a look. Owner, 24398.

FOR SALE—5-room house, half block from West Adams, near Western. $4200 $500 cash, balance monthly. See MRS. ROBERTSON, 1930 West Adams. Phone West 1408.

FOR SALE—ARLINGTON HEIGHTS.
$1500 down, $25 month 8-room corner bungalow at 2080 W. 22ND ST. Owner.

FOR SALE—7-room modern bungalow, W. 23rd st., near Western. Cash or terms. Shown by appointment. Phone 60936.

South and Southwest.

FOR SALE—Newly painted and decorated 5-room bungalow, hardwood floors, garage. Immediate possession. 671 W. 62ND ST., near Figueroa.

HOUSES—For Sale. South and Southwest.

FOR SALE—
WHY PAY RENT?
Pay $175 to $450 down.
and $4.75 to $5 weekly.
Buy a 1, 2 or 4-room home.
(Water and electricity installed.
Total price $975 to $1350.
INCLUDING BEAUTIFUL, HIGH, LEVEL LOT 48x138 ft. with 12-ft. alley, fronting on either Main, Moneta or Figueroa, with excellent view of the mountains, a short ride by red or yellow cars, 5c fare to buying book of thirty tickets. We give deed at once. All improvements in and paid for including trees, paved streets, electricity, water, telephones, curbs, sidewalks and street lights. No city taxes or city restrictions, school, garage, stores on tract and adjacent. Stop paying rent, make small payment down, move in at once. We have sold 60 homes in 30 days, others have been convinced, investigate this big saver. Take Moneta, Manchester car to 112th or South Main by auto, bring your check book with you, your choice can then be selected at once.

SOUTHWEST HOMEY HOMES CO.
(Courtesy to Agents.)

FOR SALE—
$4900 ONLY $4900
$1000 OR MORE CASH AS MAY SUIT PURCHASER. REMAINDER EASY TERMS.

Ideal neighborhood, Manual Arts High School district, being

1429 WEST 57TH ST.

Near Normandie Avenue.

Excellent bungalow of 6 good rooms, including two bedrooms, beside sleeping porch. Every modern appointment. Hardwood floors throughout. Good lot with garage, fruit trees, shrubbery, etc.

Open for inspection from 1:30 to 4 p.m. daily. Apply to Mrs. Pierce on the premises POSITIVELY NO ADMITTANCE EXCEPT BETWEEN THE HOURS NAMED.

FOR SALE—

PRICE $5000.
EIGHT-ROOM HOUSE, CORNER LOT.
A POSITIVE SACRIFICE.

Close to Exposition Park. Very good neighborhood and three car lines. This property must be sold to close an estate. The price will be sacrificed, if you are in the market for a snap, you'll buy this without any argument. Ask for Mr. Shea.
SOUTHLAND COMPANY,
Entire Ninth Floor.
Merritt Bldg. Eighth and Broadway.

FOR SALE—SOUTHWEST 5-ROOM BUNGALOW. Beautiful 2-story bungalow, 6 rooms downstairs, 2½ story; small house in rear; lot 50x120 to alley; garage; 2 car drive; deep garage, large cement porch, hardwood floors; 6 ft. buffet, china mantel, bookcases, 3 windows with desks, 2 dressers, cedar closet, woodstone sink, tub, large bathroom, extra toilet upstairs, cement cellar, fruit trees, house 55 ft. long. Condition like new. Fine neighborhood; half cash. 1623 W. 52ND ST. Vermont 4793. No agents.

FOR SALE—
$7000 WITH A SMALL PAYMENT DOWN and $47.50 monthly buys my dandy large 6-ROOM COLONIAL BUNGALOW. 2 BEDROOMS, tiled bathroom and tiled-in bath. Modern in the minute. Garage, wonderful view of mountains. Fine location on west side. Close to schools, stores, etc. Convenient. Mr. Watkins, with
SOUTHERN CALIFORNIA CO.
Phone Bdwy 702.

FOR SALE—BY OWNER.
SPECIAL BARGAIN, $5000
Nice 2-room bungalow, 722 W. 43rd Place. Lot 50x120. Garage. Newly painted. Fine condition; must sacrifice.

ALSO GREAT BARGAIN, $525.
Dandy 5-room bungalow, 725 W. 52nd st. Newly painted; fine condition, hardwood floors, built-in features. OWNER, 1375 W. 36th st. Phone Ver. 4082.

FOR SALE—I HAVE A WELL BUILT NICELY ARRANGED 12-ROOM HOUSE, NOT STRICTLY MODERN, BUT CONTAINS TOILETS, EXTRA LARGE CLOSETS, CAN EASILY BE MADE OVER INTO FIVE APARTMENTS. FINE BARN IN REAR. LOT 75 BY 178. NEAR WESTERN AND VERNON. WILL SELL AT BARGAIN. OWNER, ADDRESS "C," BOX 7, TIMES OFFICE.

FOR SALE—
NOW IS YOUR CHANCE.
I need the money. Will sell my new 4-room bungalow, large rooms, woodstone sink, built-in kitchen, sleeping porch, fine bathroom, tile closets, large front room, big garage, cement floor, cement drive; big lot, 50x150 ft. Price only $3750 cash. May consider terms. 417 W. 65TH ST., near Moneta ave.

FOR SALE—$6,000, part time. Home and income. Attractive six-room and bath cottage (partly furnished or not,) just vacant on lease, $30 per month. Lease and low rent, rented $25 each. Lot 50x150 feet, large trees, 100 varieties choicest roses. Near ocean, garage, 3 car lines. OWNER, rear, 112 E. 37th.

FOR SALE—Special sale, only $4500 each; 2 new 5-room colonial bungalows, just completed. Located in Rogers Park, on W. 60th and Gramercy pl. Select from these 2 homes. 60th st. See owner on grounds Sunday afternoon and every afternoon. Phone 21379, evenings, 28081.

FOR SALE—New, up-to-the-minute 5-room bungalow, hardwood floors throughout, every built-in feature, garage, cement driveway, only 2 blocks from Vermont car line, in A-1 neighborhood; $5400, $1250 cash. Will sell furnished. 1423 E. SHELLEY BLVD. Ver. 3074. S. Vermont.

FOR SALE—Modern bungalow, 7 rooms, 3 sleeping porches, cement floors throughout, hardwood floors, all built-in features, garage $6000. University-W. 30th car, get off at Denker ave. or call Vermont 4284. 5th Place to Dalton ave. in auto. 3736 DALTON AVE. Phone 77604

FOR SALE—
BARGAIN, BY OWNER.

Six-room modern bungalow, two rooms, h.w. floors, newly finished throughout. Phone room. 123 W. 47TH PLACE.

FOR SALE—Ideal 5-room bungalow, hardwood floors, built-in features, sunny breakfast room, floor furnace, side drive; garage. Owner going to ranch—must sell. Price $5600; terms. 1729 W. Eighth and Broadway.

FOR SALE—SOUTHWEST 5-ROOM BUNGALOW. Beautiful 2-story bungalow, 6 rooms downstairs, 2½ story; small house in rear; lot 50x120 to alley; garage; 2 car drive; deep garage, large cement porch, hardwood floors; 6 ft. buffet, china mantel, bookcases, 3 windows with desks, 2 dressers, cedar closet, woodstone sink, tub, large bathroom, extra toilet upstairs, cement cellar, fruit trees, house 55 ft. long. Condition like new. Fine neighborhood; half cash. 1623 W. 52ND ST. Vermont 4793. No agents.

FOR SALE—
$7000 WITH A SMALL PAYMENT DOWN and $47.50 monthly buys my dandy large 6-ROOM COLONIAL BUNGALOW. 2 BEDROOMS, tiled bathroom and tiled-in bath. Modern in the minute. Garage, wonderful view of mountains. Fine location on west side. Close to schools, stores, etc. Convenient. Mr. Watkins, with
SOUTHERN CALIFORNIA CO., 735 S. Hill st.
Phone Bdwy 702.

FOR SALE—BY OWNER.
SPECIAL BARGAIN, $5000
Nice 2-room bungalow, 722 W. 43rd Place. Lot 50x120. Garage. Newly painted. Fine condition; must sacrifice.

ALSO GREAT BARGAIN, $525.
Dandy 5-room bungalow, 725 W. 52nd st. Newly painted; fine condition, hardwood floors, built-in features. OWNER, 1375 W. 36th st. Phone Ver. 4082.

FOR SALE—I HAVE A WELL BUILT NICELY ARRANGED 12-ROOM HOUSE, NOT STRICTLY MODERN, BUT CONTAINS TOILETS, EXTRA LARGE CLOSETS, CAN EASILY BE MADE OVER INTO FIVE APARTMENTS. FINE BARN IN REAR. LOT 75 BY 178. NEAR WESTERN AND VERNON. WILL SELL AT BARGAIN. OWNER, ADDRESS "C," BOX 7, TIMES OFFICE.

FOR SALE—
NOW IS YOUR CHANCE.
I need the money. Will sell my new 4-room bungalow, large rooms, woodstone sink, built-in kitchen, sleeping porch, fine bathroom, tile closets, large front room, big garage, cement floor, cement drive; big lot, 50x150 ft. Price only $3750 cash. May consider terms. 417 W. 65TH ST., near Moneta ave.

FOR SALE—$6,000, part time. Home and income. Attractive six-room and bath cottage (partly furnished or not,) just vacant on lease, $30 per month. Lease and low rent, rented $25 each. Lot 50x150 feet, large trees, 100 varieties choicest roses. Near ocean, garage, 3 car lines. OWNER, rear, 112 E. 37th.

FOR SALE—Special sale, only $4500 each; 2 new 5-room colonial bungalows, just completed. Located in Rogers Park, on W. 60th and Gramercy pl. Select from these 2 homes. 60th st. See owner on grounds Sunday afternoon and every afternoon. Phone 21379, evenings, 28081.

FOR SALE—New, up-to-the-minute 5-room bungalow, hardwood floors throughout, every built-in feature, garage, cement driveway, only 2 blocks from Vermont car line, in A-1 neighborhood; $5400, $1250 cash. Will sell furnished. 1423 E. SHELLEY BLVD. Ver. 3074. S. Vermont.

FOR SALE—Modern bungalow, 7 rooms, 3 sleeping porches, cement floors throughout, hardwood floors, all built-in features, garage $6000. University-W. 30th car, get off at Denker ave. or call Vermont 4284. 5th Place to Dalton ave. in auto. 3736 DALTON AVE. Phone 77604

FOR SALE—
BARGAIN, BY OWNER.

Six-room modern bungalow, two rooms, h.w. floors, newly finished throughout. Phone room. 123 W. 47TH PLACE.

FOR SALE—Ideal 5-room bungalow, hardwood floors, built-in features, sunny breakfast room, floor furnace, side drive; garage. Owner going to ranch—must sell. Price $5600; terms. 1729 W. Eighth and Broadway.

FOR SALE—$700 DOWN. New 4-room bungalow, $50 month. Floors and sleeping porch. 5453 2nd ave. OWNER, Ver. 479.

FOR SALE—$400 down on 3-room bungalow, W. 79th near Vermont; garage, improved lot, 50x135. 4370 S. VERMONT.

FOR SALE—New four-room bungalow, $3600. Terms. Come out and see it. 111 W. 58TH. Ver. 4793. 4187 ST., beautiful new colonial 6 rooms, garage, $3000 cash part, Open Sunday, 1 to 4.

FOR SALE—$2500, cottage, $500 cash, balance $25 monthly. Particulars. ELLIOTT, 907 S. Grand, 62918.

FOR SALE—8-room house, newly tiled. In good condition. Terms. OWNER 130 E. 60TH ST. 62918.

FOR SALE—A bargain, 5-room cottage near Main and 31st. Price $2000, $1000 cash, terms. Call Mon. at 3200 S. MAIN ave.

FOR SALE—New 5-room colonial, on car line, ready for occupancy, $4250. $1000 cash required. 1750 EXPOSITION BLVD.

FOR SALE—Good 4-room house, plastered, built, lot 40x140, street dark in, take it for $2700 4631 LOMITA ST.

FOR SALE—Modern 5-room bungalow, in Rodgers Park, $600 down, four months old. Has large garage. 4370 S. VERMONT.

FOR SALE—BARGAIN, by owner, 6-room modern bungalow, Terms, $54 W. 48TH ST.

HOUSES—For Sale. South and Southwest.

FOR SALE—
$1000 CASH.

New 5-room colonial bungalow, thoroughly modern and very well built. Fullman kitchen, woodstone bath. Price only $4500, balance easy.

IN NEW VERMONT SQUARE.
Remarkable value in exclusive 7-room home. This bungalow has been built about 4 years. Finest interior finish and best hardwood floors throughout. Large modern bath with separate tile shower. All built-in features. Choice cafe front lot, large garage and solid cement drive. Close to cars, school and stores. Price $5800. Terms.

MANUAL ARTS DISTRICT.
A modern 9-room, 2-story, splendidly built and arranged, hardwood floors and built-in features; north front lot and double garage. An excellent buy. $6850. Terms.

W. I. HOLLINGSWORTH & CO.,
26884. Southwest Branch. 26884.
Cor. Dalton and Santa Barbara ave.
Open Sunday.

FOR SALE—Splendid Swiss chalet, fine location. Beautiful view. Lot 55x115. The house is newly painted and decorated inside and out, contains fine large living-room, music room, dining-room, breakfast room, bedroom, bathroom, kitchen and sleeping porch on first floor, also two bedrooms and sleeping room on 2nd floor. Hardwood floors throughout. This property is in excellent condition throughout. There is a good basement with gas furnace, piped to every room. Automatic water heater, garage and excellent owner's system chicken house. Good lawn front and back. Bearing fruit trees and grape arbor. This property is for sale by the owner and some one is going to get a comfortable home on the north side to move in. Open for inspection from 2 until 5 any day this week. If interested, PHONE 74822.

FOR SALE—
SOUTHWEST BARGAINS.

	Price.	Down
5-room bungalow	$4100	$1000
6-room bungalow	$4800	$1500
6-room bungalow	$6300	$1000
6-room bungalow, new	$7500	$1000
7-room bungalow	$8500	$1000
5-room, furn. complete	$3700	$1400

We also have some very good bargains in high-class MODERN COMPLETELY FURNISHED—to the smallest detail. Own-er going on ranch—must sell. Price $5600; terms. Take Vermont car.
EDWARD D. SILENT & CO., 735 S. Hill st.

FOR SALE—Best buy in West Washington district, a beautiful 9-room plastered house with hardwood floors throughout, reception hall, dining-room finished in mahogany. Breakfast-room, kitchen finished in white enamel, 4 bedrooms, 2 tile baths, shower finished in old ivory. Beautiful paper. Oak floors throughout house. Double garage, cement driveway. Just finished. 2008 Buckingham Road. Vermont 4901.

FOR SALE—$6500—7 ROOMS, $2000 DOWN. LOCATED 4166 S. NORMANDIE.
9 ROOMS—5 BEDROOMS. $2500 DOWN. LOCATED 4223 S. NORMANDIE.
OPEN SUNDAY FROM 11 TO 4.
Beautiful residential section, just off Santa Barbara st. on Normandie, 2 blocks to Manual Arts, Grammar School and Catholic Church and School. Paved streets. Mr. Wilkerson, 1211 W. 39th st. Ver. 7420.

FOR SALE—A BARGAIN—READ IT!

6-room bungalow, 4 hardwood floors, 2 fireplaces, 2 beds, 2 car lines. Refused $90 a month rent, $6500, $3000 cash. $35 month, and it is yours. 441 W. 40TH PLACE. Call 5401 Moneta ave. Our car is at your service. Phone 288389.

FOR SALE—BY OWNER.
Inspection by appointment.
Substantially built, year-old, 7-room,
DUTCH COLONIAL BUNGALOW.
Large living-room, fireplace, dining-room, DOUBLE GARAGE.
BEAUTIFUL ANGELES MESA HEIGHTS, just off Vermont. Vermont 4901.

FOR SALE—READ THIS.
Leaving city; will sacrifice my 7-room bungalow, furnished or unfurnished; modern hardwood floors, built-in features; basement with best of furnaces; garage 14x20; cement drive; lot 50x150; street all paved; house as good as new. Act quick. This will not last. $7500; terms. Owner, 439 W. 47TH PLACE. Phone Ver. 5299.

FOR SALE—7-room modern bungalow, nice garage, with front driveway, immediate possession. Price $6650 net, by owner. 1483 W. 45TH ST. Call Vermont 1702.

FOR SALE—$2000; $900 cash, 5-room cottage with garage; close to Figueroa; must have $1100. Owner, 1209 Oak st.

HOUSES—For Sale. South and Southwest. REAL BARGAIN.

FOR SALE—

$2000 UNDER VALUE.
Must Sacrifice.

7 Room Residence.
All Hardwood Floors.
3 large bedrooms.
Den—Large Fireplace.

On Paved Street.

Garage, Lawn & Flowers.

TELEPHONE 66171.

BY OWNER

IN BEAUTIFUL NEW VERMONT SQUARE

AT 1946 WEST FORTY-THIRD PLACE.

Six-room bungalow in A-1 condition, splendid lawn, fruit, garden, chicken runs, cement garage with side drive. Title perfect. No commission. Reasonable terms. Liberty Bonds accepted. Sell completely furnished if desired. Returning East, 79302.

THE PRICE IS REDUCED.

FOR SALE

BY OWNER

ONLY $6800 PRICE JUST REDUCED FROM $8500.

Nearly new 2-story house of 7 good rooms, including 2 bedrooms in attic. Completely furnished. Hardwood floors. Unusually large lot with garage. Ideal neighborhood, among attractive homes, near Manual Arts High School and only one-half block from Vermont ave.

For full particulars, telephone W. E. WARREN, owner; Res. Phone, Vermont 3925—Business phone 10317.

FOR SALE—Six-room bungalow, excellent condition, H.W. floors, cement porch, fruit trees. Splendid neighborhood, near school, library and park. Price reasonable. Terms. Open for inspection 1 to 4. 1327 W. 48TH ST. Grand ave. car, get off Normandie. No agents.

FOR SALE—$6500—7 ROOMS, $2000 DOWN. LOCATED 4166 S. NORMANDIE.

HOUSES—For Sale.

Furnished Houses.

FOR SALE—Completely furnished double bungalow, 4 rooms and bath each side, hardwood floors, double garage. Income $170. Price $9250. Terms. HAYS, 62894. 228

FOR SALE—Modern bungalow, completely furnished, 5 rooms, bath and small sleeping porch. Sec. west $4650; terms to suit. OWNER, Address R, box 378, TIMES BRANCH.

FOR SALE—Must sell our 6-room bungalow, 2 rooms and sleeping porch, garage, furnished or unfurnished. $5000 cash. Terms or balance. 209 W. 47TH ST.

FOR SALE—Completely furnished 5-room bungalow, newly decorated, garage. Immediate possession. Bargain. 616 W. 63RD ST., near Figueroa.

FOR SALE—Attractive six-room cottage, newly papered and painted throughout. 3 bedrooms, sleeping porch and large garage. 1257 WEST 29TH ST.

FOR SALE—$2500 cash buys three-room furnished bungalow. Glendale car to India st. 2551 FONTH PLACE. Owner.

FOR SALE 2 6-room furnished bungalow, $3500. Call 5583½.

FOR SALE—Attractive six-room cottage, newly papered and painted throughout. 3 bedrooms, sleeping porch and large garage. 1257 WEST 29TH ST.

FOR SALE—Beautiful white plastered 7-room bungalow north of Hollywood Blvd., in Hollywood, on the foothill slope, with beautiful view; half block to car line. Price $13,750. Terms. Call or see owner, 1731 N. B. Y. Taft or J. Seagul, with TAFT REALTY CO. 5751 Hollywood Blvd. Phone Holly 2064 (night).

FOR SALE—

YOUR CHOICE.

Two of the niftiest 5 or 6-room bungalows in South Hollywood. Money and skill has been spared in constructing these elegant homes; call at 4416 HOMEWOOD AVE., Sunset blvd. or Cahuenga ave., two blocks south. Deal with owners, save commissions.

FOR SALE—

New bungalow of 3 bedrooms, living and dining-room, tile bath and tub, kitchen with breakfast nook and tile drainboard; ivory interior finish; of construction throughout; garage and cement driveway; close to Sunset Main Line and Western ave. cars. 1003 N. WILTON PLACE.

FOR SALE—BEAUTIFUL SEVEN-ROOM BUNGALOW; SECTION; TILE floor in bathroom and tile sink, fine fireplace and built-in features, large rooms, also garage, $8350; only $6000 cash; 966 near 20th. Owner.

1522 N. MARIPOSA, near Sunset.

FOR SALE—2 new spanish style and 3 colonial bungalows, 5 rooms and bath, double garages. Range in price from $6000 to $12,000. See these before you buy and save $1000. Location 1467 to 1427 OLIVE ANGE DRIVE, 1 block from Hollywood High School.

FOR SALE—Splendid six-room Hollywood home, Spanish bungalow style, gray and ivory interior. Ultra interior effects; lot 50x150; 1250 feet from Hollywood Boulevard; if desired, new house. Price $10,500. See MR. McINTIRE, 707 Citizens National Bank Bldg.

FOR QUICK SALE—NEARLY MODERN 5-ROOM Colonial, nearly new, reduced from $7200 to $6450. Large lot 51x140, nice garage and fence. Let us show you; it is a better buy in Hollywood. Call 5484 SANTA MONICA BLVD., corner Western.

FOR SALE—Centrally located four-flat bldg. arranged to accommodate large families. This is a snap at $19,500.

See ROGERS WITH STUDIO LEASING CO. 6380 Hollywood Blvd. 579305.

FOR SALE—West Hollywood, new modern 5-room bungalow, white and ivory finish hardwood floors throughout, tile bath and sink. Will sell or exchange for larger property or lot in part payment. Address R, box 218, TIMES OFFICE.

FOR SALE—By owner, beautiful six-room colonial bungalow, finished in ivory and mahogany, lot 50x180, never been occupied. 5068 ROMAINE ST. Hollywood. Phone 285567.

TO LET—

Furnished 4-room bungalow $100.

Unfurnished 6-room duplex, north of Hollywood Blvd., $60.

See ROGERS with STUDIO LEASING CO. 6380 Hollywood Blvd. 579305.

FOR SALE—$7000 cash will handle Duplex 5 rooms each flat. North of boulevard and close in. Easy terms. Shown by appointment.

Mr. Foster or Mr. Lingle.

C. E. TOBERMAN CO.

6780 Hollywood Blvd.

Holly 4061. 57000

FOR SALE—In best section Hollywood foothills, furnished, 6-h. bungalow, garage, 2 chicken corrals, 15 laying hens. Between Sunset and Hollywood Blvds. Terms $4000. Address R, box 379, TIMES BRANCH.

FOR SALE—Must sell our 6-room bungalow, 2 rooms and sleeping porch, garage, furnished or unfurnished. $5000 cash. Terms or balance. 209 W. 47TH ST.

FOR SALE—Completely furnished 5-room bungalow, newly decorated, garage. Immediate possession. Bargain. 616 W. 63RD ST., near Figueroa.

FOR SALE—Attractive six-room cottage, newly papered and painted throughout. 3 bedrooms, sleeping porch and large garage. 1257 WEST 29TH ST.

FOR SALE—$2500 cash buys three-room furnished bungalow. Glendale car to India st. 2551 FONTH PLACE. Owner.

FOR SALE 2 6-room furnished bungalow, $3500. Call 5583½.

FOR SALE—Attractive six-room cottage, newly papered and painted throughout. 3 bedrooms, sleeping porch and large garage. 1257 WEST 29TH ST.

FOR SALE—$2500 cash buys three-room furnished bungalow. Glendale car to India st. 2551 FONTH PLACE. Owner.

FOR SALE 2 6-room furnished bungalow, $3500. Call 5583½.

FOR SALE—5-room house completely furnished, for $4200 half cash, balance $35 per month, inc. int. 1427 W. 85TH ST.

FOR SALE—Elegant suburban home, beautifully furnished, on large villa lot. Apply OWNER, Route 1, box 287.

FOR SALE—Furnished 4-room bungalow with large sleeping porch, $4800; no agents. Telephone GARFIELD 1578.

FOR SALE—new 2-room house with 4 rooms of furniture $1500 4273 E. 6TH ST.

FOR SALE—By owner, cash, completely furnished modern 6-room bungalow. Immediate possession. 3510 W. 27TH ST. Garage.

FOR SALE—$400 handles 8-rm. furn. bung., $50 handles 5-rm. furn. bung., near car. Apply 527 S. SPRING, room 308.

HOLLYWOOD—

For Sale, Exchange, Wanted, To Let.

FOR SALE—

CLOSE TO HOLLYWOOD BOULEVARD.

ONLY $9000 FURNISHED.

Reduced to less than prewar value. An absolute bargain. Excellent location. Nicely and completely furnished. Highest elevation. Lots of shrubbery. $3000 will handle.

If you want real value in desirable surroundings, we have it.

P. R. LONGLEY,
6012 Hollywood Blvd.,
579448. Between Bronson and Gower.

FOR SALE—

HOLLYWOOD BUNGALOW HOME, $6750.

Substantial and attractive, 6 rooms, large colonial porch and fireplace, east front, surrounded with vines, trees, shrubbery, flowers and bearing fruit; garage, poultry yards and house. A real home conveniently to school, churches, cars, etc., and at a price you can afford to own. Come and see it. 1187 N. ARDMORE AVE.

FOR SALE—8-room cabinet, in Hacienda Park; nightly location. Most conveniently and artistically planned; best material, material and workmanship used in the construction. Bearing orange and lemon trees, small orchard, etc. Value $14,000, furnished. Owner would consider trade for Chicago or suburbs for part. HOLLYWOOD 4053.

FOR SALE—Beautiful white plastered 7-room bungalow north of Hollywood Blvd., in Hollywood, on the foothill slope, with beautiful view; half block to car line. Price $13,750. Terms. Call or see owner, 1731 N. B. Y. Taft or J. Seagul, with TAFT REALTY CO. 5751 Hollywood Blvd. Phone Holly 2064 (night).

FOR SALE—

YOUR CHOICE.

Two of the niftiest 5 or 6-room bungalows in South Hollywood. Money and skill has been spared in constructing these elegant homes; call at 4416 HOMEWOOD AVE., Sunset blvd. or Cahuenga ave., two blocks south. Deal with owners, save commissions.

FOR SALE—

New bungalow of 3 bedrooms, living and dining-room, tile bath and tub, kitchen with breakfast nook and tile drainboard; ivory interior finish; of construction throughout; garage and cement driveway; close to Sunset Main Line and Western ave. cars. 1003 N. WILTON PLACE.

FOR SALE—BEAUTIFUL SEVEN-ROOM BUNGALOW; SECTION; TILE floor in bathroom and tile sink, fine fireplace and built-in features, large rooms, also garage, $8350; only $6000 cash; 966 near 20th. Owner.

1522 N. MARIPOSA, near Sunset.

FOR SALE—2 new spanish style and 3 colonial bungalows, 5 rooms and bath, double garages. Range in price from $6000 to $12,000. See these before you buy and save $1000. Location 1467 to 1427 OLIVE ANGE DRIVE, 1 block from Hollywood High School.

FOR SALE—Splendid six-room Hollywood home, Spanish bungalow style, gray and ivory interior. Ultra interior effects; lot 50x150; 1250 feet from Hollywood Boulevard; if desired, new house. Price $10,500. See MR. McINTIRE, 707 Citizens National Bank Bldg.

FOR QUICK SALE—NEARLY MODERN 5-ROOM Colonial, nearly new, reduced from $7200 to $6450. Large lot 51x140, nice garage and fence. Let us show you; it is a better buy in Hollywood. Call 5484 SANTA MONICA BLVD., corner Western.

FOR SALE—Centrally located four-flat bldg. arranged to accommodate large families. This is a snap at $19,500.

See ROGERS WITH STUDIO LEASING CO. 6380 Hollywood Blvd. 579305.

FOR SALE—West Hollywood, new modern 5-room bungalow, white and ivory finish hardwood floors throughout, tile bath and sink. Will sell or exchange for larger property or lot in part payment. Address R, box 218, TIMES OFFICE.

FOR SALE—By owner, beautiful six-room colonial bungalow, finished in ivory and mahogany, lot 50x180, never been occupied. 5068 ROMAINE ST. Hollywood. Phone 285567.

TO LET—

Furnished 4-room bungalow $100.

Unfurnished 6-room duplex, north of Hollywood Blvd., $60.

See ROGERS with STUDIO LEASING CO. 6380 Hollywood Blvd. 579305.

FOR SALE—$7000 cash will handle Duplex 5 rooms each flat. North of boulevard and close in. Easy terms. Shown by appointment.

Mr. Foster or Mr. Lingle.

C. E. TOBERMAN CO.

6780 Hollywood Blvd.

Holly 4061. 57000

FOR SALE—In best section Hollywood foothills, furnished, 6-h. bungalow, garage, 2 chicken corrals, 15 laying hens. Between Sunset and Hollywood Blvds. Terms $4000. Address R, box 379, TIMES BRANCH.

WANTED — IF YOU HAVE ANYTHING TO RENT THE TAFT REALTY CO. CAN RENT IT FOR YOU. CALL AT 5751 HOLLYWOOD BLVD. HOLLYWOOD 2064. 59045

FOR SALE—Attractive six-room cottage, newly papered and painted throughout. 3 bedrooms, sleeping porch and large garage. 1257 WEST 29TH ST.

FOR SALE—$2500 cash buys three-room furnished bungalow. Glendale car to India st. 2551 FONTH PLACE. Owner.

FOR SALE 2 6-room furnished bungalow, $3500. Call 5583½.

FOR SALE—5-room house completely furnished, for $4200 half cash, balance $35 per month, inc. int. 1427 W. 85TH ST.

FOR SALE—Elegant suburban home, beautifully furnished, on large villa lot. Apply OWNER, Route 1, box 287.

FOR SALE—Furnished 4-room bungalow with large sleeping porch, $4800; no agents. Telephone GARFIELD 1578.

FOR SALE—new 2-room house with 4 rooms of furniture $1500 4273 E. 6TH ST.

FOR SALE—By owner, cash, completely furnished modern 6-room bungalow. Immediate possession. 3510 W. 27TH ST. Garage.

FOR SALE—$400 handles 8-rm. furn. bung., $50 handles 5-rm. furn. bung., near car. Apply 527 S. SPRING, room 308.

HOLLYWOOD—

For Sale, Exchange, Wanted, To Let.

FOR SALE—

CLOSE TO HOLLYWOOD BOULEVARD.

ONLY $9000 FURNISHED.

Reduced to less than prewar value. An absolute bargain. Excellent location. Nicely and completely furnished. Highest elevation. Lots of shrubbery. $3000 will handle.

If you want real value in desirable surroundings, we have it.

P. R. LONGLEY,
6012 Hollywood Blvd.,
579448. Between Bronson and Gower.

FOR SALE—

HOLLYWOOD BUNGALOW HOME, $6750.

Substantial and attractive, 6 rooms, large colonial porch and fireplace, east front, surrounded with vines, trees, shrubbery, flowers and bearing fruit; garage, poultry yards and house. A real home conveniently to school, churches, cars, etc., and at a price you can afford to own. Come and see it. 1187 N. ARDMORE AVE.

FOR SALE—8-room cabinet, in Hacienda Park; nightly location. Most conveniently and artistically planned; best material, material and workmanship used in the construction. Bearing orange and lemon trees, small orchard, etc. Value $14,000, furnished. Owner would consider trade for Chicago or suburbs for part. HOLLYWOOD 4053.

FOR SALE—Beautiful white plastered 7-room bungalow north of Hollywood Blvd., in Hollywood, on the foothill slope, with beautiful view; half block to car line. Price $13,750. Terms. Call or see owner, 1731 N. B. Y. Taft or J. Seagul, with TAFT REALTY CO. 5751 Hollywood Blvd. Phone Holly 2064 (night).

FOR SALE—

YOUR CHOICE.

Two of the niftiest 5 or 6-room bungalows in South Hollywood. Money and skill has been spared in constructing these elegant homes; call at 4416 HOMEWOOD AVE., Sunset blvd. or Cahuenga ave., two blocks south. Deal with owners, save commissions.

FOR SALE—

New bungalow of 3 bedrooms, living and dining-room, tile bath and tub, kitchen with breakfast nook and tile drainboard; ivory interior finish; of construction throughout; garage and cement driveway; close to Sunset Main Line and Western ave. cars. 1003 N. WILTON PLACE.

FOR SALE—BEAUTIFUL SEVEN-ROOM BUNGALOW; SECTION; TILE floor in bathroom and tile sink, fine fireplace and built-in features, large rooms, also garage, $8350; only $6000 cash; 966 near 20th. Owner.

1522 N. MARIPOSA, near Sunset.

FOR SALE—2 new spanish style and 3 colonial bungalows, 5 rooms and bath, double garages. Range in price from $6000 to $12,000. See these before you buy and save $1000. Location 1467 to 1427 OLIVE ANGE DRIVE, 1 block from Hollywood High School.

FOR SALE—Splendid six-room Hollywood home, Spanish bungalow style, gray and ivory interior. Ultra interior effects; lot 50x150; 1250 feet from Hollywood Boulevard; if desired, new house. Price $10,500. See MR. McINTIRE, 707 Citizens National Bank Bldg.

FOR QUICK SALE—NEARLY MODERN 5-ROOM Colonial, nearly new, reduced from $7200 to $6450. Large lot 51x140, nice garage and fence. Let us show you; it is a better buy in Hollywood. Call 5484 SANTA MONICA BLVD., corner Western.

FOR SALE—Centrally located four-flat bldg. arranged to accommodate large families. This is a snap at $19,500.

See ROGERS WITH STUDIO LEASING CO. 6380 Hollywood Blvd. 579305.

FOR SALE—West Hollywood, new modern 5-room bungalow, white and ivory finish hardwood floors throughout, tile bath and sink. Will sell or exchange for larger property or lot in part payment. Address R, box 218, TIMES OFFICE.

FOR SALE—By owner, beautiful six-room colonial bungalow, finished in ivory and mahogany, lot 50x180, never been occupied. 5068 ROMAINE ST. Hollywood. Phone 285567.

TO LET—

Furnished 4-room bungalow $100.

Unfurnished 6-room duplex, north of Hollywood Blvd., $60.

See ROGERS with STUDIO LEASING CO. 6380 Hollywood Blvd. 579305.

FOR SALE—$7000 cash will handle Duplex 5 rooms each flat. North of boulevard and close in. Easy terms. Shown by appointment.

Mr. Foster or Mr. Lingle.

C. E. TOBERMAN CO.

6780 Hollywood Blvd.

Holly 4061. 57000

FOR SALE—In best section Hollywood foothills, furnished, 6-h. bungalow, garage, 2 chicken corrals, 15 laying hens. Between Sunset and Hollywood Blvds. Terms $4000. Address R, box 379, TIMES BRANCH.

WANTED — IF YOU HAVE ANYTHING TO RENT THE TAFT REALTY CO. CAN RENT IT FOR YOU. CALL AT 5751 HOLLYWOOD BLVD. HOLLYWOOD 2064. 59045

FOR SALE—Attractive six-room cottage, newly papered and painted throughout. 3 bedrooms, sleeping porch and large garage. 1257 WEST 29TH ST.

FOR SALE—$2500 cash buys three-room furnished bungalow. Glendale car to India st. 2551 FONTH PLACE. Owner.

FOR SALE 2 6-room furnished bungalow, $3500. Call 5583½.

FOR SALE—5-room house completely furnished, for $4200 half cash, balance $35 per month, inc. int. 1427 W. 85TH ST.

FOR SALE—Elegant suburban home, beautifully furnished, on large villa lot. Apply OWNER, Route 1, box 287.

FOR SALE—Furnished 4-room bungalow with large sleeping porch, $4800; no agents. Telephone GARFIELD 1578.

FOR SALE—new 2-room house with 4 rooms of furniture $1500 4273 E. 6TH ST.

FOR SALE—By owner, cash, completely furnished modern 6-room bungalow. Immediate possession. 3510 W. 27TH ST. Garage.

FOR SALE—$400 handles 8-rm. furn. bung., $50 handles 5-rm. furn. bung., near car. Apply 527 S. SPRING, room 308.

HOLLYWOOD—

For Sale, Exchange, Wanted, To Let.

FOR SALE—BY OWNER.

ARTISTIC ITALIAN VILLA RECENTLY COMPLETED, SITUATED ON BROAD BOULEVARD NEAR FOOTHILLS, ON HIGH CORNER LOT 95X190 FEET.

THIS EXCLUSIVE PLACE IS A COMBINATION OF MANSION AND REAL HOME, CHARACTERIZED BY THE SOLID IMPOSING APPEARANCE OF THE EXTERIOR AND GENERAL AIR OF COMFORT AND COZINESS OF THE INTERIOR. IT WILL APPEAL TO YOUR SENSE OF BEAUTY AND ARTISTIC TASTE, WITH ITS CREAM TINTED PLASTER WALLS, QUAINT CHIMNEYS, RED CLAY TILE ROOF, WROUGHT IRON GRILLS, PAVED PATIO, LOTUS POOL, MASSIVE PERGOLAS, TERRACED ROSE GARDEN AND FLOWER PLOTS, BEAUTIFUL EXPENSIVE LANDSCAPING AND EVERY REQUISITE TO PLEASE THE EYE. THE 9 SUNSHINY, AIRY ROOMS ARE TASTEFULLY DECORATED IN HARMONIOUS COLORINGS, FINISHED IN MAHOGANY, NATURAL BIRCH AND OLD IVORY. THREE BATHROOMS AND KITCHEN WAINSCOTED IN WHITE TILE; LARGE BASEMENT, EQUIPPED WITH COMPLETE LAUNDRY OUTFIT, RUUD INSTANTANEOUS WATER HEATER, THOROUGHLY CONTROLLED HEATING PLANT, ESPECIALLY DESIGNED HAND WROUGHT ELECTRIC LIGHT FIXTURES; COPPER DISAPPEARING WINDOW AND DOOR SCREENS. HANDSOME GARAGE FOR TWO CARS. I BUILT THIS WONDERFULLY COMPLETE PLACE FOR MY OWN HOME, REGARDLESS OF EXPENSE, AND AS AN EASTERN MAN CONSTRUCTS. CHANGED BUSINESS CONDITIONS NECESSITATES MY SACRIFICING FOR MANY THOUSAND LESS THAN COST. $42,000 WILL BUY THIS $50,000 HOME. NO AGENTS OR COMMISSIONS. AGENT ON PREMISES, N.E. COR. CRESCENT HEIGHTS BOULEVARD AND FOUNTAIN AVE. PHONE 578730.

FOR SALE—

OPEN FOR INSPECTION TODAY.
From 1 to 4 p.m.

3 EXCEPTIONALLY GOOD PURCHASES.

1450 Orange Grove ave.

Arthur Kay's model bungalow. Owing to the fact that Mr. Kay has gone to Europe, we are instructed to SELL HIS HOME AT ONCE. There are 7 beautiful rooms, ideally arranged. The electric fixtures are unusual. If you are in the market for a fine bungalow PRICED RIGHT, this is an opportunity.

1338 Gardner street.

There is no finer bungalow in Hollywood. 7 exceptionally large rooms, bath and large built-in shower, have full tiled walls and floor, basement, splend d furnace, Rudd water heater, 2-car garage. Priced for immediate sale.

1542 Courtney ave.

Elegant new two-story, 10-room home containing every convenience and comfort. A real home, well-built, and the price reduced.

All three of the properties above described are finally located in the increasingly popular, West Hollywood section. All have extra fine lots. We believe that an inspection of these properties will prove both interesting and profitable to prospective purchasers.

DIETZ-HARTWELL CO.
6718 Hollywood Blvd.
579393.

FOR SALE—

In Beautiful Hollywood.

Luxuriously Furnished Home.

Price $14,000.

The house of your dreams, ideal location, perfect in every appointment. Contains 7 rooms, large living-room, splendid dining-room, lovely breakfast-room and complete kitchen; three bedrooms, bath and toilet and perfect sunroom; tiled bath, shower, etc. The finish mahogany and ivory, floors all hardwood. The furniture is rich and in perfect harmony, chosen without regard to cost. The ground, highly improved, rare and beautiful flowers; orange, lemons and bearing avocados, a variety of grapes, berries, etc. Just a picture home. Any one would be glad to call this property at once. Call Mr. Shea for appointment.

W. A. HEITMAN COMPANY,
Entire Ninth Floor
MERRITT BLDG. 8th and BDWY.

FOR SALE—

$7500. $7500.

On one of Hollywood's best streets. A PERFECT small home, and new. This is a home that will be appraised for $2000 more than we are asking. Let us prove to you the truth of this statement. Easy terms.

HUBBARD-CHELEW-HOIT,
5507 Hollywood Boulevard.
Phones, Holly 653; also Wilshire office on Wilshire Blvd. at Serrano.

FOR SALE—

OPEN FOR INSPECTION TODAY.

THESE CHARMING HOLLYWOOD HOMES.

6217 Fountain ave.—$7000.

5 rooms, tiled bath, oak floors. New and containing all newest features. Terms.

6239 Fountain ave. $9500.

Seven rooms, 3 bedrooms, breakfast-room, Oak floors, old ivory finish, brand new, all built-in features, terms to suit purchaser.

5826 Virginia—$7500.

5 rooms and breakfast alcove. Best of floors and woodwork. Deep lot. Easy terms.

1401 Detroit ave.—$13,000.

One of West Hollywood's most charming bungalows. Beautifully finished. 7 rooms everything in best of condition. You can move right in this one. Do not fail to see.

HUBBARD-CHELEW-HOIT,
5507 Hollywood Blvd.
Phones Holly 653, also Wilshire office on Holly 677. Wilshire Blvd. at Serrano.

FOR SALE—

$8500 FURNISHED.

NEARLY NEW 5-ROOM BUNGALOW; TILE BATH AND KITCHEN. 2 SUNNY BEDROOMS. LARGE LOT. IMMEDIATE POSSESSION. TERMS.

$7500.

STRICTLY MODERN 6-ROOM WELL BUILT BUNGALOW. 3 BEDROOMS. TILE BATH WITH SHOWER. TILE KITCHEN WITH BREAKFAST NOOK. HARDWOOD FLOORS THROUGHOUT. TERMS.

$8500.

BARGAIN IN ROOMY BUNGALOW WITH 3 REAL BEDROOMS. THIS HOME HAS A REAL FURNACE IN BASEMENT. THIS IS NOT A SPEC PLACE, BUT HAS REAL LUMBER AND BUILT FOUR YEARS AGO. WEST HOLLYWOOD.

INCOME PROPERTIES IN CENTRAL LOCATIONS.

DOUBLE BUNGALOW $10,500
DUPLEX 6 ROOMS $17,000
FOUR-FAMILY FLAT, STUCCO..$22,000

HOLLY 7287
COAST REALTY CO.
7042 HOLLYWOOD BLVD.

FOR SALE—

$1425

RIGHT ON WHITLEY TERRACE.

SPLENDID VIEW OF OCEAN AND MOUNTAINS.

MUST BE BUILT ON AT ONCE TO SECURE ABOVE SPECIAL PRICE.

THIS IS A REAL SNAP.

WHITLEY HEIGHTS TRACT OFFICE.
HOLLYWOOD 2215.

FOR SALE—

$40,000

MAGNIFICENT FOOTHILL RESIDENCE.

One of those magnificent white plastered residences of the most exclusive section of the Hollywood foothills, commanding an unobstructed view of Los Angeles inside. The house has all built-in features; contains 11 rooms, 3 baths, 2-story garage, etc.; every luxury, comfort and theoretical convenience; rich, for, surrounded by elegant homes of greater value. Shown by appointment only.

WRIGHT-LEFFLER-ANDREWS CO.,
Investment Department.
RALPH O. WILLIAMS, Manager.
10745. 403 S. Hill st. Main 8040
Established 1897.

FOR SALE—

MODERN TWO-STORY RESIDENCE.

Located north of the boulevard, west of Cahuenga, beautifully improved corner lot, 8 rooms and unusually well appointed rooms, property in perfect condition, will be subject to a mortgage for $7500, at 7 per cent, due in three years, prompting for $15,500. Terms.

DIETZ-HARTWELL COMPANY,
Exclusive Agents.
6718 Hollywood Blvd
Phone 579393.

FOR SALE—

NORTH OF HOLLYWOOD BLVD.
LOT 60x210—ONLY $3800.

This beautiful lot with rare old sycamores is located only 600 feet north of Franklin Ave. and few blocks east of Western Ave. on paved street, with cash, to Wilshire 1464, Mr. Hindman or Mr. Childs.

FRANK MELINE COMPANY.
LEADING REALTORS—4 OFFICES.
WILSHIRE BLVD. AT VERMONT.

FOR SALE—

$16,500.

PRETENTIOUS BUNGALOW HOME.

Located north of Hollywood Blvd. Grand mountain view. There are 8 rooms, spacious living-room, music room, 3 master bedrooms 2 baths, maid's room. Large lot with abundance of fruit flowers and shrubs. Double garage. Unusual home at price, $16,500 for quick sale, to inspect will Hollywood 228. COOK REALTY CO., 57355 6405 Hollywood Blvd. at Cahuenga.

FOR SALE—

SATISFACTORY HOME OF HOMES

CAVANAUGH'S REALTY COMPANY,

6756 HOLLYWOOD BLVD.

FOR SALE—

ONLY $8000 CASH REQUIRED.

INCOME WILL BE OVER $4000.

Balance easy. Brand new 4-family flat building, just off Hollywood Blvd. The chance of a lifetime to have a big income with a small investment. See owner, MR. WRIGHT, 5979th, or call at 1666 N. Vermont ave., at Hollywood.

FOR SALE—6-rm. Spanish cream stucco, 1½ blocks to car and school. Ideal home for one who wants a well-built house. Large lot and beautiful trees of mountain. Hardwood floors, automatic hot water heater, gas radiators. Yard has fruit trees. Fairs high garage. Lived in few months. Was $9600; now reduced to $8400. Only $2500 down. See owner, 926 ORANGE GROVE AVE. Santa Monica car.

FOR SALE—A white plaster double bungalow on corner lot, just completed. Each side 4 rooms, tile bath, breakfast nook, automatic water heater, hardwood floors throughout. Garages. Income pays 20 per cent on cash invested. See owner, 1108 N. WESTERN AVE. Holly 443.

FOR SALE—

$8000—7-room bungalow—Terms.

This bungalow was built for a home. Rooms all large. Breakfast-room, sleeping porch, hardwood floors throughout. Built-in features, garage, phone. Can be had furnished if desired, for only $1000 more. Elegant furniture.

POTTER & WEMOTT, 5012 Hollywood Blvd.
Phone Holly 2460.

FOR SALE—160x156, real choice residence, corner, West Hollywood; this must be secured to be appreciated. 5322 LA MIRADA.

B. BROOKS, 505 Citizens Nat. Bank Bldg. 12548.

FOR SALE—

HOLLYWOOD.

7-room stucco bungalow. Built 4 years. Everything to be desired in this home. $3500 cash handles. Bal. easy. Direct from owner. 1001 BLACK BLDG.

FOR SALE—3120 FRANKLIN AVE.

New modern 8-room Colonial, 4 bedrooms, tile bath and sink, basement, garage. Will give good price. Come see it. Owner there.

FOR SALE—5-room colonial, just being finished, corner lot, 1 block from moving picture studio. In Hollywood. $6500 Terms. Call 51833, owner, 847 MENLO.

TO LET—Unfurnished new 5-room English bungalow, modern in every way; well located; $60; lease. 6242 SCHUYLER, between Vine and H Centro st.

FOR SALE—

LARTER REALTY CO.'S SPECIALS.

$21500— SPLENDID LOCATION.

Nine room, 4 bedrooms, sleeping porch and bath. Basement, furnace and automatic heater. A liberally planned and beautifully finished home on a lot 60x200 ft. Two-story stucco finished with double garage to match. Automatic sprinkler. Appointment.

$16,000— BEAUTIFULLY FURNISHED.

Seven-room bungalow, three bedrooms and sleeping porch. Hardwood floors. Well heated and telephone. Nicely situated and well built. Can be purchased at $14,000 unfurnished. See this.

$11,000— SPLENDID BARGAIN.

Just listed. 7 rooms, 3 bedrooms, bath and gas in all rooms. Single garage. Large lot. A wonderfully finished and well-arranged home. Liberal terms.

$9500. FINE VIEW.

$2500 will secure this 6-room newly finished home. 3 bedrooms and breakfast nook, hard floors, well heated and single garage. The price is right.

$7900— COZY BUNGALOW.

Six rooms, 2 bedrooms, bath and hard floors. Single garage, large lot, plenty of fruit and good terms. See this well-heated home.

$6850— FOOTHILL HOME.

Five rooms, north of Hollywood Blvd. Modernly finished, garage and a little house in the rear.

LARTER REALTY CO.,
6780 Sunset, near Highland. Holly 2290.
"The pretty office with the pink roof."

FOR SALE—

OPEN FOR INSPECTION SUNDAY.

THESE CHARMING HOLLYWOOD HOMES.

6217 Fountain ave.—$7000.

5 rooms, tiled bath, oak floors. New and containing all newest features. Terms.

6239 Fountain ave. $9500.

Seven rooms, 3 bedrooms, breakfast-room, Oak floors, old ivory finish, brand new, all built-in features, terms to suit purchaser.

5826 Virginia—$7500.

5 rooms and breakfast alcove. Best of floors and woodwork. Deep lot. Easy terms.

1401 Detroit ave.—$13,000.

One of West Hollywood's most charming bungalows. Beautifully finished. 7 rooms everything in best of condition. You can move right in this one. Do not fail to see.

HUBBARD-CHELEW-HOIT,
5507 Hollywood Blvd.
Phones Holly 653, also Wilshire office on Holly 677. Wilshire Blvd. at Serrano.

FOR SALE—$8500 FURNISHED.

NEARLY NEW 5-ROOM BUNGALOW; TILE BATH AND KITCHEN. 2 SUNNY BEDROOMS. LARGE LOT. IMMEDIATE POSSESSION. TERMS.

$7500.

STRICTLY MODERN 6-ROOM WELL BUILT BUNGALOW. 3 BEDROOMS. TILE BATH WITH SHOWER. TILE KITCHEN WITH BREAKFAST NOOK. HARDWOOD FLOORS THROUGHOUT. TERMS.

$8500.

BARGAIN IN ROOMY BUNGALOW WITH 3 REAL BEDROOMS. THIS HOME HAS A REAL FURNACE IN BASEMENT. THIS IS NOT A SPEC PLACE, BUT HAS REAL LUMBER AND BUILT FOUR YEARS AGO. WEST HOLLYWOOD.

INCOME PROPERTIES IN CENTRAL LOCATIONS.

DOUBLE BUNGALOW $10,500
DUPLEX 6 ROOMS $17,000
FOUR-FAMILY FLAT, STUCCO..$22,000

HOLLY 7287
COAST REALTY CO.
7042 HOLLYWOOD BLVD.

FOR SALE—

$1425

RIGHT ON WHITLEY TERRACE.

SPLENDID VIEW OF OCEAN AND MOUNTAINS.

MUST BE BUILT ON AT ONCE TO SECURE ABOVE SPECIAL PRICE.

THIS IS A REAL SNAP.

WHITLEY HEIGHTS TRACT OFFICE.
HOLLYWOOD 2215.

FOR SALE—

$40,000

MAGNIFICENT FOOTHILL RESIDENCE.

One of those magnificent white plastered residences of the most exclusive section of the Hollywood foothills, commanding an unobstructed view of Los Angeles inside. The house has all built-in features; contains 11 rooms, 3 baths, 2-story garage, etc.; every luxury, comfort and theoretical convenience; rich, for, surrounded by elegant homes of greater value. Shown by appointment only.

WRIGHT-LEFFLER-ANDREWS CO.,
Investment Department.
RALPH O. WILLIAMS, Manager.
10745. 403 S. Hill st. Main 8040
Established 1897.

FOR SALE—

MODERN TWO-STORY RESIDENCE.

Located north of the boulevard, west of Cahuenga, beautifully improved corner lot, 8 rooms and unusually well appointed rooms, property in perfect condition, will be subject to a mortgage for $7500, at 7 per cent, due in three years, prompting for $15,500. Terms.

DIETZ-HARTWELL COMPANY,
Exclusive Agents.
6718 Hollywood Blvd
Phone 579393.

FOR SALE—

NORTH OF HOLLYWOOD BLVD.
LOT 60x210—ONLY $3800.

This beautiful lot with rare old sycamores is located only 600 feet north of Franklin Ave. and few blocks east of Western Ave. on paved street, with cash, to Wilshire 1464, Mr. Hindman or Mr. Childs.

FRANK MELINE COMPANY.
LEADING REALTORS—4 OFFICES.
WILSHIRE BLVD. AT VERMONT.

FOR SALE—

$16,500.

PRETENTIOUS BUNGALOW HOME.

Located north of Hollywood Blvd. Grand mountain view. There are 8 rooms, spacious living-room, music room, 3 master bedrooms 2 baths, maid's room. Large lot with abundance of fruit flowers and shrubs. Double garage. Unusual home at price, $16,500 for quick sale, to inspect will Hollywood 228. COOK REALTY CO., 57355 6405 Hollywood Blvd. at Cahuenga.

FOR SALE—

SATISFACTORY HOME OF HOMES

CAVANAUGH'S REALTY COMPANY,

6756 HOLLYWOOD BLVD.

FOR SALE—

ONLY $8000 CASH REQUIRED.

INCOME WILL BE OVER $4000.

Balance easy. Brand new 4-family flat building, just off Hollywood Blvd. The chance of a lifetime to have a big income with a small investment. See owner, MR. WRIGHT, 5979th, or call at 1666 N. Vermont ave., at Hollywood.

FOR SALE—6-rm. Spanish cream stucco, 1½ blocks to car and school. Ideal home for one who wants a well-built house. Large lot and beautiful trees of mountains. Hardwood floors, automatic hot water heater, gas radiators. Yard has fruit trees. Fairs high garage. Lived in few months. Was $9600; now reduced to $8400. Only $2500 down. See owner, 926 ORANGE GROVE AVE. Santa Monica car.

FOR SALE—A white plaster double bungalow on corner lot, just completed. Each side 4 rooms, tile bath, breakfast nook, automatic water heater, hardwood floors throughout. Garages. Income pays 20 per cent on cash invested. See owner, 1108 N. WESTERN AVE. Holly 443.

FOR SALE—

$6000—7-room bungalow—Terms.

This bungalow was built for a home. Rooms all large. Breakfast-room, sleeping porch, hardwood floors throughout. Built-in features, garage, phone. Can be had furnished if desired, for only $1000 more. Elegant furniture.

POTTER & WEMOTT, 5012 Hollywood Blvd.
Phone Holly 2460.

FOR SALE—160x156, real choice residence, corner, West Hollywood; this must be secured to be appreciated. 5322 LA MIRADA.

B. BROOKS, 505 Citizens Nat. Bank Bldg. 12548.

FOR SALE—

HOLLYWOOD.

7-room stucco bungalow. Built 4 years. Everything to be desired in this home. $3500 cash handles. Bal. easy. Direct from owner. 1001 BLACK BLDG.

FOR SALE—3120 FRANKLIN AVE.

New modern 8-room Colonial, 4 bedrooms, tile bath and sink, basement, garage. Will give good price. Come see it. Owner there.

FOR SALE—5-room colonial, just being finished, corner lot, 1 block from moving picture studio. In Hollywood. $6500 Terms. Call 51833, owner, 847 MENLO.

TO LET—Unfurnished new 5-room English bungalow, modern in every way; well located; $60; lease. 6242 SCHUYLER, between Vine and H Centro st.

FOR SALE—

GRIFFITH PARK ENTRANCE TRACT.

THE ONLY RESIDENCE LOTS THAT CAN EVER FACE THE ONE BROAD ENTRANCE TO GRIFFITH PARK.

Beginning at the corner of Western and Los Feliz avenues, thirty large lots front the park entrance.

Faces a running stream lined with sycamores, oaks and ferns, rustic bridges and winding park drives, maintained in perpetuity by the city.

Only twenty minutes from Broadway.

A wonderful view of ocean and city.

A frostless southeast slope.

Street improvements, including walks, drives, sewers, city water, gas, light, tele phone wires, are all being installed and paid for by seller.

For maps, prices and restrictions apply to

WILLIAM MEAD, owner, 606 S. Hill st. Tel. 15464, or to tract agent's office, Los Feliz Blvd. Tel. 58526.

F

GLENDALE—
For Sale, Exchange, Wanted, To Let.

FOR SALE—Modern 6-room bungalow, near Los Robles; oak floors, 3 bedrooms, laundry trays, garage; lot 55x210. $6000. O. PARKSMITH, 810 Wright & Callender Bldg.

FOR SALE—Cottage, garage, lot, 60x137, fruit trees. All linen. Only $2900. 765 RIO GRANDE, Pasadena. Main 5567.

FOR SALE—2 beautiful lots in Pasadena; reasonable. Call MR. WILSON, 66423 daily except Sunday.

FOR EXCHANGE—$3500 Wilshire lot, east Pasadena bungalow. 13865, 351273, COLORADO 6012.

CITY LOTS and Lands for Sale.

FOR SALE—
IN BEAUTIFUL WEST HOLLYWOOD.
EAST FRONT, FOOTHILL LOT
ONLY $5000. TERMS IF DESIRED.

Just south of Sunset Blvd. and literally within a stone's throw of Wallace Reid's palatial new home.

Possesses a wonderful mountain view and is on a fine, well-paved street, with all public utilities available. Amply restricted. No fees. No fog. NO CITY TAXES. 60x150 feet.

It's close to Western and Melrose

THE BRIGGS COMPANY,
234 C. C. Chapman Bldg. Phone 62057.

FOR SALE—
CLOSE IN RESIDENCE LOTS, PREWAR PRICES
$880 to $1540.

In Maberry Hts. On a hill. Between Los Angeles and Hollywood. Accessible. Adjoining line, car every 3 minutes, 10 minutes from center of city. Excellent community. Already built up. This high-class property being sold at investment prices. See the class of homes and improvements then check against the prices. These improvements range in value today from $400 per lot. Terms if desired. Discount for cash. Information from J. M. FORD, phone Main 8790, 1023 Investment Bldg., Los Angeles.

FOR SALE—
NOTE BARGAIN SEEKERS.

$3500—50x135 W. S. of Westminister, 100 ft. N. of 5th st., 2 blocks of 5th and Wilton.

$8500—70x150 E. S. of Normandie, 1st vacant lot N. of 3rd st., bet. 2 fine homes, note view.

$4750—120x150, two 60-ft. lots, ¼ block of Adams on 4th ave.

All above UNRESTRICTED worth double. FRANK D. TATUM & CO., 65700. Main 170.

TEN MINUTES FROM BROADWAY.
Choicest 5-acre homesites, just north of Sixth st. and parks. Ocean and mountain view.
Bungalow lots, 50x131 to alley.
$1750. $2000. $2250.
Villa Site.
70x190 to alley $3500
Bungalow lots, southwest $3000
WM. H. AKIN CO.,
611-612 H. W. Hellman Bldg.

FOR SALE—
UNRESTRICTED CLOSE-IN LOT
THINK of buying a CLOSE-IN UNRESTRICTED lot in a GOOD DISTRICT at this unusual price. Size 40x120 feet to 20-ft alley. This is a REAL BARGAIN to CLOSE an ESTATE. Telephone Mr. Roe.
GILES & LAACK,
200 New Pantages Building.
60549. Bdwy. 2556.

FOR SALE—
BARGAIN.
CORNER LOT.
54x167.5 feet, Occidental boulevard, close to residence section. $3500
RUTHERFORD, 427 Story Bldg.

FOR SALE—
ONE OF THE CHOICEST LOTS IN THE WILSHIRE DISTRICT. 75 FT. FRONT, WITH THE FINEST IMPROVEMENTS AND RESTRICTIONS OBTAINABLE. WILL SELL FOR $3750, TERMS. PHONE WILSHIRE 5097.

FOR SALE—
SEVERAL CHOICE LOTS, FRONTING ON BEAUTIFUL 80 FT. PAVED LINCOLN PARK BLVD., WITH A stone's throw OF Wallace Reid's palatial new home.

Possesses a wonderful mountain view and is on a fine, well-paved street, with all public utilities available. Amply restricted. No fees. No fog. NO CITY TAXES. 60x150 feet.

It's close to Western and Melrose

THE BRIGGS COMPANY,
234 C. C. Chapman Bldg. Phone 62057.

FOR SALE—
CLOSE IN RESIDENCE LOTS, PREWAR PRICES
$880 to $1540.

In Maberry Hts. On a hill. Between Los Angeles and Hollywood. Accessible. Adjoining line, car every 3 minutes, 10 minutes from center of city. Excellent community. Already built up. This high-class property being sold at investment prices. See the class of homes and improvements then check against the prices. These improvements range in value today from $400 per lot. Terms if desired. Discount for cash. Information from J. M. FORD, phone Main 8790, 1023 Investment Bldg., Los Angeles.

FOR SALE—
NOTE BARGAIN SEEKERS.

$3500—50x135 W. S. of Westminister, 100 ft. N. of 5th st., 2 blocks of 5th and Wilton.

$8500—70x150 E. S. of Normandie, 1st vacant lot N. of 3rd st., bet. 2 fine homes, note view.

$4750—120x150, two 60-ft. lots, ¼ block of Adams on 4th ave.

All above UNRESTRICTED worth double. FRANK D. TATUM & CO., 65700. Main 170.

TEN MINUTES FROM BROADWAY.
Choicest 5-acre homesites, just north of Sixth st. and parks. Ocean and mountain view.
Bungalow lots, 50x131 to alley.
$1750. $2000. $2250.
Villa Site.
70x190 to alley $3500
Bungalow lots, southwest $3000
WM. H. AKIN CO.,
611-612 H. W. Hellman Bldg.

FOR SALE—
UNRESTRICTED CLOSE-IN LOT
THINK of buying a CLOSE-IN UNRESTRICTED lot in a GOOD DISTRICT at this unusual price. Size 40x120 feet to 20-ft alley. This is a REAL BARGAIN to CLOSE an ESTATE. Telephone Mr. Roe.
GILES & LAACK,
200 New Pantages Building.
60549. Bdwy. 2556.

FOR SALE—
BARGAIN.
CORNER LOT.
54x167.5 feet, Occidental boulevard, close to residence section. $3500
RUTHERFORD, 427 Story Bldg.

FOR SALE—
ONE OF THE CHOICEST LOTS IN THE WILSHIRE DISTRICT. 75 FT. FRONT, WITH THE FINEST IMPROVEMENTS AND RESTRICTIONS OBTAINABLE. WILL SELL FOR $3750, TERMS. PHONE WILSHIRE 5097.

FOR SALE—
SEVERAL CHOICE LOTS, FRONTING ON BEAUTIFUL 80 FT. PAVED LINCOLN PARK BLVD., WITH A stone's throw OF Wallace Reid's palatial new home.

Possesses a wonderful mountain view and is on a fine, well-paved street, with all public utilities available. Amply restricted. No fees. No fog. NO CITY TAXES. 60x150 feet.

It's close to Western and Melrose

THE BRIGGS COMPANY,
234 C. C. Chapman Bldg. Phone 62057.

FOR SALE—
CLOSE IN RESIDENCE LOTS, PREWAR PRICES
$880 to $1540.

In Maberry Hts. On a hill. Between Los Angeles and Hollywood. Accessible. Adjoining line, car every 3 minutes, 10 minutes from center of city. Excellent community. Already built up. This high-class property being sold at investment prices. See the class of homes and improvements then check against the prices. These improvements range in value today from $400 per lot. Terms if desired. Discount for cash. Information from J. M. FORD, phone Main 8790, 1023 Investment Bldg., Los Angeles.

FOR SALE—
NOTE BARGAIN SEEKERS.

CITY LOTS and Lands for Sale.

FOR SALE—

SOME REAL BARGAINS.

ON WESTERN AVE.

NEAR MELROSE.

WHERE THERE IS REAL

ACTIVITY TODAY.

A CHOICE CORNER 145x140 ON WESTERN AVE., JUST NORTH OF MELROSE. ONLY $425 PER FRONT FOOT. FULLY $50 PER FOOT UNDER THE MARKET.

FINE INSIDE LOT JUST SOUTH OF MELROSE ON WESTERN AVE., AT $700 PER FRONT FOOT, EASILY $50 PER FOOT UNDER VALUE.

EXTRA GOOD BUY ON WESTERN AVE., SOUTH OF MELROSE, WITH GOOD SIX-ROOM BUNGALOW ON IT FOR ONLY $17,500, AND SURROUNDING VACANT IS HELD FOR $300 PER FRONT FOOT AND THE IMPROVEMENTS ARE WORTH $9000. THIS IS A REAL BARGAIN.

GET OUR WESTERN AVENUE PRICES BEFORE BUYING NEAR MELROSE.

P. A. ROWAN & CO.,
200 TITLE INSURANCE BLDG.
MAIN 7096. HOME 10444.

WINDSOR SQUARE OFFICE,
WILSHIRE BLVD. AT IRVING.
PHONE 56666.

FOR SALE—
GOOD LOTS.
HARVARD BLVD., large bungalow lot, 67 x153 feet to alley, fourth lot north of First st., $3750.

MARIPOSA AVE., near Melrose, 58x140; beautiful view lot; snap $2500.

VICTORIA AVE., near Ninth st., only $3000.

N.W. corner CORONADO AND ELSINORE STS., 50x144 ft. to alley; unrestricted, $2500.

RIDGEWOOD AVE. corner, $3750.

SEVENTH ST., 53x135, near Norton, $2500.

S.W. corner ROBINSON and ELLSWORTH, $800.

CARTER & PLATT, Title Ins. Bldg. 15962.

FOR SALE—
WILSHIRE RESTRICTED LOT BARGAINS

$2100—Restricted to bungalows, of the better class. 50x171 on Windsor Blvd.

$2250—One block from Wilshire Blvd., on Gramercy; fine for bungalow.

$2400—Excellent location for fine two-story residence. Fifth ave., between Norton and Wilton Place, close to Wilshire Blvd.

$2750—Wilton Place; a step from Wilshire Blvd., 60-ft. frontage, high-class bungalow district.

$3300—Severance ave., between Wilshire Blvd., and 8th st. 50x140. Very exclusive section.

For other Wilshire bargains call Mr. Scott or Mr. Johnston, 56385.

KEILS & GRANT,
REALTORS.
WILSHIRE BLVD. AT WESTERN AVE.

FOR SALE—
OCCIDENTAL COLLEGE DISTRICT.
CITY LOTS,
ALSO 5 ½ ACRES,
EASY TERMS.
With or without improvements.
Come out and we will show you how to work out a wonderful little home and garden.

FINE SCHOOLS.
NO CAR FARE.
Take Eagle Rock City car north on Edwy. or York Blvd car north on Verdugo. Get off at Twenty-third—Occidental College.
By auto north on Pasadena line, and turn west on York Blvd. to tract office.

WESLEY ROBERTS CO.
Phone us Garvanza 2133, 1398 or 39550.

FOR SALE—
$10
Per Month,
Buys Beautiful Lot,
PEN MAR PARK,
Wonderful Restriction Clause.

Big building lots, only $10 pe month; side walks, water, gas, all city improvements; build immediately; homes going up all around. Only 12 miles, or take Watts local car to Florence ave. Property on Compton ave., just south of Florence. Agent will meet you anytime. Or drive south on Compton ave. to tract office, corner of Elwood ave. Watch for signs.

FOR SALE—
A FEW GOOD LOTS FOR HOME OR INVESTMENT. Beautiful location, Hollywood. Lots 50x130; prices $2350 to $2700, 5 per cent cash, balance per month to suit purchaser; terms if desired. Street work and other improvements now going in; $5000 residence restriction. Call JANSS INVESTMENT CO., 404 Metropolitan Bldg., Fifth and Broadway. Phone 10345, or call at tract offices, Sycamore Vermont and Franklin or Vermont and Los Feliz.

FOR SALE—
ACRES AND HALF-ACRES.
TEMPORARY HOMES PERMITTED.
City half-acres at $1000, with only $10 down and $10 monthly; acres (short) at only $1500. You cannot beat these for values. Good neighborhood, only 14 miles from center of city. See us at once. JANSS INVESTMENT COMPANY, 404 Metropolitan Bldg. Phone 10345.

FOR SALE—Lot Bargains, Wilshire Country Club.
$1950—Vine near First. 50x140.
$2450—Bronson at Wilshire.
$2650—Victoria Drive, 80x135.
MARTIN & LOSE, 597220.
3751 Wilshire Blvd. at Oxford.

FOR SALE—Choice home sites in the newest and highest restricted district, Los Feliz, rapidly developing. Bungalow sites $2500 and up. Two-story residence sites $5000 and up. A few remaining large corners $3750 to $10,000. Fifty year restrictions. See J. A. FOOTE, 1011 Washington Bldg., or phone for appointment.

FOR SALE—
A BARGAIN FOR BUILDERS.
2 fine lots, on corner 5th ave. and Mont-claire, 50x145 each 20 ft. alley. Will sacrifice both for $2100 and give terms. Owner, WM. TOMLIN, Bdwy. 2407, 412 West 6th st.

FOR SALE—Bargains in lots.
1 lot, S.E. cor. Westchester Place and 8th st. Big bargain at $2500 cash. Hurry!
1 lot, Ocean View, Redondo, at $1200.
1 lot on Willowbrook near university, $800
Vernon, 2979, 777 S. VERMONT. West 1823.

FOR SALE
50 lots, close in; at one-third value; foreclosure, $11,000. Easy terms. Great opportunity for builder or subdivider.
L. L. RUBERG,
831 Security Bldg.
60808.

FOR SALE—To builders and contractors, advertiser has subdivided splendid tract of land, on Los Feliz blvd., near Alessandro; 17 lots, all large and level, will sell them cheap for cash or make satisfactory arrangement with responsible builder. Address R, box 493, TIMES BRANCH.

FOR SALE—
WASHINGTON ST. SACRIFICE.
Close to Western ave., 75x135, worth $7500; will sell for $5650 if sold today; call MR. SCOTT, 56385. This is a wonderful speculation.

FOR SALE—$50 cash, $15 per month. Nice level lot on 64th st. near Moneta. Street work in. Many new bungalows in block. See OWNER, 519 O. T. Johnson Bldg. Telephone 10175.

FOR SALE—4 acres, 600 here, 9-room house, electricity and gas and all well on the place and everything that goes with the place, $9500, part cash. 901 N. ST. LOUIS st. Doyle 2054.

FOR SALE—50-ft. lot on Moneta, between 67th and 68th; west front; cheap for cash, or will sell to builder on time. Should sell at once and I will handle mortgage for entire price lot. 73492.

FOR SALE—OR EXCHANGE—Good lot on W. Milford st., Glendale, value $750 as first payment on house under $5000 valuation. 1201 S. BONNIE BRAE.

FOR SALE—Corner acre, 240 ft. frontage on Ave. 45, near Occidental College. Terms. Phone owner GAR. 792, call or write H. B. Sykes, 4940 Lincoln.

FOR SALE—
Fine corner lot on Alvarado, near Sunset Blvd. Price $2250 R. D. EDWARDS, 406 Pay Bldg. 65750.

FOR SALE—60-ft. sunny corner, paved street, sewer, gas, and 52nd; Wellington Square; near Crenshaw blvd.; paved street, ideal location, near st. Charles st., $2700. Sixth ave., between 52nd and Adams, ideal location, $2150. WILLIAMS, Eighth ave. and Washington.

FOR SALE—Lot 46th near Figueroa, with cabinet trees.
60-foot corner on Figueroa, $2900.
60-foot corner on Figueroa, $5000.
Close in to Vermont at 5073 MONETA.

FOR SALE—50x148, level, high, wonderful view, Hollywood way; close in, west side of Parker, north of Bellevue. $1500. OWNER, 16264.

FOR SALE—$7500, great bargain, the cheapest close-in lot in L. A. near Ninth and Figueroa. 50x140. MR. MOSS, 616 San Fernando Bldg. Phone 12737.

FOR SALE—200 lots, all parts of city. $50 and up. Easy terms. No restrictions. Move right on. Owner, 419 SECURITY BLDG. 10620.

FOR SALE—100-ft. lot on Las Palmas st., 100 feet from Sunset blvd. $5000 cash. Phone 57799.

FOR SALE—BY OWNER, LOT 50x180, ON JEFFERSON ST. BETWEEN FIGUEROA AND GRAND. $8000. PHONE 22050.

FOR SALE—Lot on 28th st. near Grauerey Place, 40 ft. front, 50x156; unrestricted. Owned by an eastern party, hence the low price ML-5

VERMONT AVENUE.
50x145 to 15-ft. alley, north of Ninth st., for the bargain price of $10,000. ML-16.

WEST SEVENTH ST. LOT.
UNRESTRICTED, 60x155.
Here is your chance to get in on Seventh st. near the new hotel at a new price, and double your money in a couple of years.
Klatquist or Stair, Mgrs.'
House and Lot Dept. ML-7.
R. M. GALE COMPANY,
66175. 503 S. Spring st. Pico 3874.

FOR SALE—
$7500.
CHOICE LOT ON WASHINGTON ST.
64x150.
Near Normandie on the Mesa. Ripe for flats or apartments. Will consider some exchange.
ALSO
THREE LOTS ON CORNER.
THE PICK OF HUNTINGTON BEACH.
Frontage on Ocean avenue and 10th st. Ideal for fine residence, hotel or manufacturing. Huntington Beach is having a wonderful growth. Will consider some exchange.
Mr. Blackburn—Pico 964.
H. B. ESHLEMAN REALTY CO.,
629-30 & 2ND FLOORS. 345-347 S. Hill.

FOR SALE—
ADJOINING WILSHIRE BLVD.
Fine Lot, Cheap.
Located on Windsor Blvd., but one Wilshire, three high, slightly 70-ft. lots are surrounded by some of the finest homes and located in the choicest neighborhood in the city. A bargain at the above price. INQUIRE OF OWNER, 1010 CHAMBER OF COMMERCE BUILDING. CALL MR. CARPENTER.
GILES & LAACK,
200 New Pantages Bldg.
60949. Bdwy. 2556.

FOR SALE—LOTS—UNRESTRICTED.
$1000—Corner, near Goodyear.
$1700—50x120, Commercial dist.
$3500—Corner 62x120, Bronson ave.
$4000—Corner 105x182, near Lafayette Pk.
$4500—60x150, 2 flts, Alvarado dist.
$5800—Corner 60x200, 1 blk Westlake Pk.
$6700—74x170, Wilton pr. Pico.
$9000—Corner 80x150, Pasadena ave.
$11,600—58 ft. Western nr. Temple.
RESTRICTED.
$2000—Vine near Country Club.
$2300—50x140, cor. nr. Country Club.
$3000—Corner, Bronson ave.
$4000—50x150, Glassell Park.
$6000—50x150, Mt. Washington way.
$31,000—Corner 150x165 ft. on 3d st.
BRYANT REALTY CO.,
1201 Hibernian Bldg. 11547; eve. 554110.

FOR SALE—
SUNSET LOTS
AND IDEAL FERTILE
CITY FARMS
CHEAPER THAN COUNTRY ACRES.
AND THE SPRING SEASON IS HERE.
$50 $75 $100 $150 to $225 monthly builds temporary home, save rent. Rare restrictions only. Near one city school. Low fare. Pay street, sewer, curbs, walks, curbs and sewer, water and gas to curb line. Other lots on Compton ave. with walks, water, gas and lights, 50x250 to 300 feet long, of rich, fertile soil, just 2 blocks west of Tract office, at 6121 S. VERMONT AVE. city.

FOR SALE—
$10
Per Month,
Buys Beautiful Lot,
PEN MAR PARK,
Wonderful Restriction Clause.

Big building lots, only $10 pe month; side walks, water, gas, all city improvements; build immediately; homes going up all around. Only 12 miles, or take Watts local car to Florence ave. Property on Compton ave., just south of Florence. Agent will meet you anytime. Or drive south on Compton ave. to tract office, corner of Elwood ave. Watch for signs.

FOR SALE—
A FEW GOOD LOTS FOR HOME OR INVESTMENT. Beautiful location, Hollywood. Lots 50x130; prices $2350 to $2700, 5 per cent cash, balance per month to suit purchaser; terms if desired. Street work and other improvements now going in; $5000 residence restriction. Call JANSS INVESTMENT CO., 404 Metropolitan Bldg., Fifth and Broadway. Phone 10345, or call at tract offices, Sycamore and Franklin or Vermont and Los Feliz.

FOR SALE—
ACRES AND HALF-ACRES.
TEMPORARY HOMES PERMITTED.
City half-acres at $1000, with only $10 down and $10 monthly; acres (short) at only $1500. You cannot beat these for values. Good neighborhood, only 14 miles from center of city. See us at once. JANSS INVESTMENT COMPANY, 404 Metropolitan Bldg. Phone 10345.

FOR SALE—Lot Bargains, Wilshire Country Club.
$1950—Vine near First. 50x140.
$2450—Bronson at Wilshire.
$2650—Victoria Drive, 80x135.
MARTIN & LOSE, 597220.
3751 Wilshire Blvd. at Oxford.

FOR SALE—Choice home sites in the newest and highest restricted district, Los Feliz, rapidly developing. Bungalow sites $2500 and up. Two-story residence sites $5000 and up. A few remaining large corners $3750 to $10,000. Fifty year restrictions. See J. A. FOOTE, 1011 Washington Bldg., or phone for appointment.

FOR SALE—
A BARGAIN FOR BUILDERS.
2 fine lots, on corner 5th ave. and Mont-claire, 50x145 each 20 ft. alley. Will sacrifice both for $2100 and give terms. Owner, WM. TOMLIN, Bdwy. 2407, 412 West 6th st.

FOR SALE—Bargains in lots.
1 lot, S.E. cor. Westchester Place and 8th st. Big bargain at $2500 cash. Hurry!
1 lot, Ocean View, Redondo, at $1200.
1 lot on Willowbrook near university, $800
Vernon, 2979, 777 S. VERMONT. West 1823.

FOR SALE
50 lots, close in; at one-third value; foreclosure, $11,000. Easy terms. Great opportunity for builder or subdivider.
L. L. RUBERG,
831 Security Bldg.
60808.

FOR SALE—To builders and contractors, advertiser has subdivided splendid tract of land, on Los Feliz blvd., near Alessandro; 17 lots, all large and level, will sell them cheap for cash or make satisfactory arrangement with responsible builder. Address R, box 493, TIMES BRANCH.

FOR SALE—
WASHINGTON ST. SACRIFICE.
Close to Western ave., 75x135, worth $7500; will sell for $5650 if sold today; call MR. SCOTT, 56385. This is a wonderful speculation.

FOR SALE—$50 cash, $15 per month. Nice level lot on 64th st. near Moneta. Street work in. Many new bungalows in block. See OWNER, 519 O. T. Johnson Bldg. Telephone 10175.

FOR SALE—4 acres, 600 here, 9-room house, electricity and gas and all well on the place and everything that goes with the place, $9500, part cash. 901 N. ST. LOUIS st. Doyle 2054.

FOR SALE—50-ft. lot on Moneta, between 67th and 68th; west front; cheap for cash, or will sell to builder on time. Should sell at once and I will handle mortgage for entire price lot. 73492.

FOR SALE—OR EXCHANGE—Good lot on W. Milford st., Glendale, value $750 as first payment on house under $5000 valuation. 1201 S. BONNIE BRAE.

FOR SALE—Corner acre, 240 ft. frontage on Ave. 45, near Occidental College. Terms. Phone owner GAR. 792, call or write H. B. Sykes, 4940 Lincoln.

FOR SALE—
Fine corner lot on Alvarado, near Sunset Blvd. Price $2250 R. D. EDWARDS, 406 Pay Bldg. 65750.

FOR SALE—60-ft. sunny corner, paved street, sewer, gas, and 52nd; Wellington Square; near Crenshaw blvd.; paved street, ideal location, near st. Charles st., $2700. Sixth ave., between 52nd and Adams, ideal location, $2150. WILLIAMS, Eighth ave. and Washington.

FOR SALE—Lot 46th near Figueroa, with cabinet trees.
60-foot corner on Figueroa, $2900.
60-foot corner on Figueroa, $5000.
Close in to Vermont at 5073 MONETA.

FOR SALE—50x148, level, high, wonderful view, Hollywood way; close in, west side of Parker, north of Bellevue. $1500. OWNER, 16264.

FOR SALE—$7500, great bargain, the cheapest close-in lot in L. A. near Ninth and Figueroa. 50x140. MR. MOSS, 616 San Fernando Bldg. Phone 12737.

FOR SALE—200 lots, all parts of city. $50 and up. Easy terms. No restrictions. Move right on. Owner, 419 SECURITY BLDG. 10620.

FOR SALE—100-ft. lot on Las Palmas st., 100 feet from Sunset blvd. $5000 cash. Phone 57799.

FOR SALE—BY OWNER, LOT 50x180, ON JEFFERSON ST. BETWEEN FIGUEROA AND GRAND. $8000. PHONE 22050

INDUSTRIAL PROPERTY—For Sale and Exchange.

FOR SALE OR LEASE—Industrial property, corner Bay and Mateo st.; L. A. GAR. 1571.

FOR SALE—Factory buildings, vacant lots and acreage. 1932 E. 7TH. Voshall.

INCOME Property for Sale.

FOR SALE—

$11,000—A TWO-FLAT HOUSE, Hollywood way. 6 rooms and sleeping porch up, 4 rooms furnished down. Large lot. Fine view and plenty of fruit.

$14,500—A FOUR-FAMILY FLAT of 4 large rooms and breakfast nook each. Located on Vermont ave., near Washington, where values are increasing. Good income.

$20,000—A SPLENDID WEST ADAMS FLAT of one 4, two 5's and one 6-room. Hardwood floors throughout. Built 5 years ago. Will accept home to $8000 as first payment. Your opportunity to secure a good income.

$22,500—A SPLENDID WHITE PLASTER flat near Ambassador Hotel. Built one year ago. Income $3840 per year. Everything first-class.

$35,000—HERE IS ONE of the finest flat properties in Wilshire for the money. One block from Ambassador Hotel. Income now nearly $5000 per year. Everything high-class.

I HAVE A splendid income property at $15,000 that owner will accept house to $10,000 in exchange. What have you? Also a $50,000 property with income of $8000 per year that owner will accept house to $15,000. Call Wood E. Watters, Mgr., Income Department.

HUBBARD-CHELEW-HOIT,
3601 WILSHIRE BLVD.
Holly 672 — Wilshire 3601 — 568932

FOR SALE—

ESTATE NEEDS CASH.

ADMINISTRATOR ORDERS SALE

HOLLYWOOD 4-FAMILY FLAT.

$6000 — Underpriced — $5000

This beautiful cement plaster building is located NORTH OF HOLLYWOOD BOULEVARD on large corner lot. Each flat consists of 5 rooms and tiled bath. The present income which is ultra-conservative will net the investor handsome return. The price $26,500 is easily $5000 below anything in Hollywood of this class. We are exclusive agents. Mr. Burrows, Income Department.

HUBBARD-CHELEW-HOIT,
5507 Hollywood Boulevard.
Holly 672 — Also Wilshire office on Wilshire Blvd. at Serrano.

FOR SALE—BEAUTIFUL INCOME. SOUTH WILSHIRE DISTRICT.

2 flat of 6 rooms each, beautifully and completely furnished, good income, at price of $17,000.

WEST ADAMS DISTRICT.

4 flat, 4 rooms each, all built-in features, gas furnaces, good income on price of $16,500. $5000 cash.

NORTH WILSHIRE DISTRICT

4 flat, 5 rooms each, on 62-foot lot on fine street, $3000 yearly income, $6000 cash. Price $18,500.

Northwest.

$12,500. Income $190 per month. 4-4 room units. Bargain.

Impenetrable Value

Two spacious white plaster four-flat buildings of five and six rooms each, 70 feet corner, South Wilshire. Tile baths, hardwood throughout, and garages, moderate annual income is $7000. About $13,000 cash will handle, rock bottom price of $38,000. DORRIS & RHEINBRECK.

MARTIN & LOW
3721 Wilshire Blvd. at Oxford — 567280

HUBBARD-CHELEW-HOIT.
5507 Hollywood Blvd.
Holly 672 — Also Wilshire Office on Wilshire Blvd. at Serrano.

FOR SALE—Beautiful home and income. Slightly duplex, large rooms, porches, artistic conveyance. Upper flat, 5 rooms, reception hall. Lower floor, 3 rooms, combination possible. Six-room flat with separate apartment for 10-room residence. Furnace, gas throughout. Two tile baths, 2 tankless, automatic heater, shower, large view, excellent neighborhood, good car service, on Hollywood Blvd. Income, $1,200. Price $11,500. Mortgage $4000 can run. Easy terms, commission. Address B box 111, "TIMES" office.

HUBBARD-CHELEW-HOIT.
5507 Hollywood Blvd.
Holly 672 — Also Wilshire Office on Wilshire Blvd. at Serrano.

FOR SALE—HIGH GRADE FLATS.

$25,000—One of the most beautiful and attractive white plastered flats in the Wilshire district, secured income is nearly $10,000 a year.

$29,000—Six beautiful flats, situated on a fine large corner in Hollywood; includes every modern convenience with income of $5400 per month. Owner will consider part in good close in property.

$35,000—Very attractive 4-family six-room white plastered flat in heart of Wilshire. Large, high, sightly lot; exchange considered.

$26,000—Beautiful 4-family flat near Ambassador Hotel. Will accept trade.

See L. DOLTON, with Fred R. Ayres
714 Pantages Bldg. — 15128

FOR SALE—

TWO SPLENDID WILSHIRE INCOME PROPERTIES.

A double bungalow with 3-room unit, all completely furnished, a very attractive income property. Fine location in North Wilshire. Income $2640 per year. Price $11,500, only $4000 cash required.

A bungalow court in one of the best rental sections, near State University. Stucco construction, 5 units, all furnished, 4 and 5 rooms. Income $3720 per year. Price $22,000. A very good looking property. Principals only. FRED A. WILDEY CO., 515 Black Bldg. — 10687

FOR SALE—

INCOME COURT. AGENT'S PRICE

$80,000. OWNER WILL DEAL DIRECT FOR $80,000 NET AND TAKE HOME TO $10,000, BALANCE CASH AND MORTGAGE.

CALL 590621

FOR SALE—DE LUXE INVESTMENT. INCOME $24 000 ANNUALLY. FLAT BUILDING—

8 WHITE PLASTER DUPLEX FLATS.

Each unit has 5 rooms, old ivory and mahogany finish. Considerable lot room. Located on present rental basis. Buildings are of best construction, 8 years old. Located on Wilshire Boulevard within 20 per cent of three present rental basis. Buildings are of best construction, 8 years old. Located within 20 minutes' ride from $150,000. Call Mr. Kelly or Mr. Grant.

KELLY & GRANT.
Main 8302 — Wilshire 2904.
WILSHIRE BLVD AT WESTERN AVE.

FOR SALE—

30 PER CENT NET ON $7,500 CASH. FOUR-FLAT BUILDING.

Here's your chance to pick up a real bonafide income. Modern building, well rented, so don't procrastinate, but investigate. Plaster building containing four units, of 4 rooms and sleeping porch each. Thoroughly modern. Interior finish in hardwood and enamel, large lot, garages, splendid location. Income $3600 per year. Price $37,500.

R. T. ST. JOHN, Mgr.
R. M. GALE COMPANY,
AMBASSADOR HOTEL BRANCH. Wil. 1009.

FOR SALE—BY OWNER.
PRICE $20,000
4-FAM. CEMENT PLASTER FLAT BUILDING. INCOME PAID MONTHLY.
CASH OR $8000 INCUMBRANCE $9000.
OWNER ON PREMISES.

4635 MAURERT AVE.,
HOLLYWOOD.
NEAR VERMONT AVE.

FOR SALE—

2 WHITE PLASTER FLAT BLDGS.

Four flats of 4 rooms each with sleeping porches, each building. Hardwood floors, 16 built-in beds, 8 gas range, 8 garages. Price $36,500. $5000 cash will handle, separately. Income $6000 annually. Terms. See MI-129. Mr. Bevan or Mr. Nase.

M. M. GALE CO.,
3721 Wilshire Blvd. at Oxford — 567280

FOR SALE—ATTRACTIVE DUPLEX.

Eastern owner says: "Must realize—sell at sacrifice." Duplex, close in Ambassador, 7 rooms each side, 3 bedrooms, sleeping porch, 2 baths. Double garage, fruit of street. Price $20,000. Mortgage $12,500 balance cash. Income at less rents shown 25 per cent net on cash invested. Quick action necessary.

FRANCI INVESTMENT COMPANY,
412 SOUTH HILL STREET. — 3744

FOR SALE—At a sacrifice, 50x120, 2 story brick and basement, 420 Alpine st. Want an offer.

Another sacrifice to close an estate, 745-747; partly improved, N.W. corner 7th and Main. TROUT, 108 Court st. — 13189.

FOR SALE—

7-unit bungalow court in N.W., unfurnished, income $300 per year on secured lease. Price $4,000, $1,000 cash, balance to suit at 7 per cent interest.

222 CALIFORNIA BLDG.

FOR SALE—OR EXCHANGE—BY OWNER.

Positively the best flat building and best location in city, mahogany finish. Four 6-room flats, leased income $8100. Will accept $18,000. House or lots, Wilshire or Hollywood part payment. 502 S. ST. ANDREWS PLACE. 567688.

FOR SALE—Or Exchange—Income property at $42-44 S. Figueroa st. Will sell on very easy terms, or will exchange for city or nearby income property to $8000 value, or what have you? J. M. Whitely, 127 Orange ave., Long Beach, Cal.

FOR SALE—On the Long Beach blvd., lot 50x140, double bungalows, hears, flush toilet, gas, electricity, location 200 feet south of Lynwood station, price $1250, owner living in garage.

FOR SALE—Bargain, 2 5-room and 2 4-room house, unit, modern. Close in, walking distance. Call 1049 BIXEL St.

FOR SALE—$4500. DOUBLE BUNGALOW. Income $1260 now, assignity situated, exclusive neighborhood, finely finished and worth $9000 more. Act quickly. Call 4412 HOOVER.

FOR SALE—Income, double 8-room and 4-room bungalows, large lot, furnished, $2,000 cash. 211 E. 28TH ST.

FOR SALE—Broadway property. Good income, 2 25 rooms and 2 stores, all rented and well furnished. Property clear. Price $27,500. Owner, GEORGE McKIBBON, 319 N. Broadway, room 4.

FOR SALE—DUPLEX HOUSE.
Just completed; 7 rooms each side, strictly up-to-date. A real home and good income. Must sell. Make offer. Wilshire district. 419 WESTMINSTER.

FOR SALE—Close-in apartment property, building lot and furniture. Fine income. For appointment call 10623 or see SINCLAIR 323 S. Broadway. 11158.

FOR SALE—Duplex flat in Highland Park. Excellent location. Cheap. CALL 83123 or 31692.

INCOME Property for Sale.

FOR SALE—
Furnished Duplex.

$16,750—This is a finely located furnished income producer. It is close in West lake district. It is worth $20,000. Owner wants to sacrifice to go East. Each flat has seven rooms; three fine airy bedrooms, large kitchen, fine living-room, dining-room and two baths. Individual basement and furnace. Oak floors throughout. Beautifully furnished and in fine condition. Well rented on old rents at $2700 per annum. Very valuable lot 50x150 to a 20-foot alley. Excellent cement work and lots of it. Big double garage with storeroom. This nets 20 per cent on money invested. Terms. Call Mr. McKee.

$29,000—This beautiful white plaster four-flat building is located close in on high ground. There are four 4-room flats in first-class condition. Finished in old ivory, all large rooms. $3900 yearly income, which can be increased. Easy terms. Call Mr. McKee.

$12,000—BUYS HOLLYWOOD 2-STORY DUPLEX, located on one of the finest street north of the boulevard, close to car line. Six rooms each side, including 3 comfortable bedrooms. Excellent condition. Two garages. Live in one side and receive $1200 annually for the whole now rented. Terms if desired. Call Mr. Kelly.

$10,000—BUYS WILSHIRE CORNER DOUBLE BUNGALOW. Close to Western ave. car line. Exceptionally well built. Four rooms and bath each side. Many built-in features, including built-in beds. Fine condition. Nicely improved grounds. Two garages. Call Mr. Kelly.

$8500—BUYS DOUBLE BUNGALOW. Pico Heights. Fine location. New and strictly modern. Oak floors, gas radiators. Double garage. Terms. Call Mr. Petty.

Phone 65243 or 65244.
Open Sunday until 1 o'clock.
WILLIAM R. PETTY & COMPANY,
"Los Angeles' Progressive Realty Operators."
THIRD FLOOR NEW PANTAGES BLDG.,
Seventh at Hill.

FOR SALE— $21,500.

ADS MUST TELL FACTS
A CONSCIENTIOUS AGENT
WILL NOT BUY SPACE TO
MISREPRESENTATION DOES NOT PAY.
INVESTIGATE
THE NORTHWARD CORNER OF 23RD AND GRAND AVE.
ALL CONDITIONS MAY NOT SUIT YOU, —HOWEVER IT IS
A 65-FOOT CORNER. IMPROVED.
BUT LISTEN
WITHOUT A DOUBT, LEAVE IT TO YOU.
HERE IS THE MOST
ATTRACTIVE, THE VERY BEST BUY
ON GRAND AVE.
FROM TWENTIETH AT SOUTH ON
THIS THOROUGHFARE
A SUBSTANTIAL BUSINESS COR. CLOSE IN
AT PRICE QUOTED
POSITIVELY 7% PER CENT LOWER THAN
ANY OF THE OTHER 3 CORNERS.
IF YOU HAVE SOMETHING TO MONEY,
ITCHING FOR INVESTMENT,
HERE IS OPPORTUNITY—A SURE GAIN
WITHIN THE
THE MINUTE YOU BUY.
HARRY F. PARKER.
20907. — 2304 S. GRAND AVE.

FOR SALE—

HOLLYWOOD 4-FLAT BLDG.

PARTLY FURNISHED

$18,000. Price Reduced to $18,000.

This beautiful flat building with two units completely furnished has been selected from our listings as our best offering. The present income is conservative and on the cash payment required will pay the investor.

42 PER CENT.
Call Mr. Burrows, Income Property Dept.

HUBBARD-CHELEW-HOIT.
5507 Hollywood Blvd.
Holly 672 — Also Wilshire Office on Wilshire Blvd. at Serrano.

FOR SALE—

DUPLEX FLAT ONLY $6000.

Choice income property, consists of 2 flats of 5 rooms each. Modern and well-built. Lot 50x150 ft., double garage. Immediate possession of income. Located in excellent rental section. Here is a home and a real investment for $6000, and terms it won't last.

R. T. ST. JOHN, MGR.
R. M. GALE COMPANY
AMBASSADOR HOTEL BRANCH. WI. 1009.

FOR SALE—Terrible sacrifice. Must sell new colonial bungalow in Maywood. Actually worth $9000, price $8800. $4500 cash required. 1483 S. ALEXANDRIA ST. Hollywood.

FOR SALE—3 bungalows, 4 rooms and bath each, 60-ft. lot. Paved st. within block of car. Income $1200 per year. Will take $7500. A. J. WARD, 322 C. C. Chapman Bldg. 13880.

FOR SALE—Close-in income property for sale. 15 min. walk from downtown district. 12-room house or six 2-room apartments. This will bring an income of $90 a month. House, lot and furnishings go for $8500 cash. House rents $75 a month. Inquire at 818 BOSTON ST. Owner.

FOR SALE—RENT FLAT BUY IN CITY. NOW REDUCED FROM $10,000 ABOUT $8000 CASH. BALANCE MORTGAGE. A New white cement, 4 flats, 24 rooms, on a large investment property. Ground, tiled baths and kitchens, auto. heaters.

RENTED FOR $280 PER MONTH.
Must be sold at once for investment.
Mr. Worth, 615 S. GRAND. — 64182

FOR SALE—New Wilshire flat by owner, 5 rooms and sleeping porch; modern; exclusive residential district, with 4 apartments of 6 rooms and 2 tile baths each. One lower beautifully furnished; $10,500 for entire better constructed building, now finer location in Wilshire. PHONE 567691?.

FOR SALE—New modern 5-room flat; family flat of 5 rooms each, 3 blocks Ambassador Hotel. Best block in the city for $23,000, good terms. OWNER, 645-47 617 Lissner Bldg.

BY OWNER

BARGAIN INCOME PROPERTY.

12 rooms, 6 rooms each side, lot 65 feet front, double garage, room to build four more. Best rental district, close to university college and Exposition Park. Phone 23712 for appointment to see property.

FOR SALE—

BUNGALOW COURT

In Hollywood, income, over $5000 per year; will sell at a bargain; might take some exchange. R. D. EDWARDS, 406 Pay Bldg. 65758.

FOR SALE—

DUPLEX FLAT.
1826-28 W. 11TH ST.
AT WESTLAKE AVE.
$11,500.
OWNER. 53082. — 567382

FOR SALE—Duplex, 5 rooms and sleeping porch above, 5 rooms down; newly painted and decorated. Fine West Pico section. Home and income $6500; terms. Phone West 1624. EASTIN & NIEMEYER, 2106 West Pico.

FOR SALE—

Bungalow court in Central Hollywood showing income of over $5000 yearly. Lot 100x220. $8000 cash will handle. OWNER. Phone 567726.

FOR SALE—Large lot, 721-725 North Spring street, 55 feet frontage, part running through to New High street. Improved with two houses, good income, obliged to sell before next Tuesday. $5500. CURTIN, 611 Washington Bldg. Main 7869.

FOR SALE—

WESTLAKE DISTRICT.
FOUR FAMILY FLATS.

5 rooms and bath to each unit built-in features, hardwood floors, garages. Income $285 per month; price for only $17,000. A real buy. $4000 cash, balance to suit. M. BODRICK, 1015 Marsh-Strong Bldg. 69096.

FOR SALE—Close-in 10-room house. Can be changed to 2 flats. Will finance. Price $11,000. Reasonable payments considered. R. C. EVEREAUX, 835 Security Bldg. Phone 10180.

FOR SALE—$12,000 terms. 4-family flat. Home and income. Satisfied tenants. Corner lot. Hardwood floors, well built, splendid condition. Residence district, near schools, stores, car lines. Best bargain in city. 1157 Evening. 854110.

FOR SALE—

Forced to Sacrifice.
Mr. Wilshire Flats
$26,500. $10,000 cash.
Income $4800 per year.
No agents. Phone 567220. MR. LOW

FOR SALE—By owner, will sacrifice my modern duplex, 5 rooms each side, income $150 month. Price $10,500; double garage on block Grand ave. car. See owner 857 S. GRAND AVE.

FOR SALE—Fine 2-story building, consisting of 2 stores and 2 modern flats above at 2508 Menlo ave., near 27th and Grand ave. Business. Price $15,000, terms. Owner on premises upstairs.

FOR SALE OR EXCHANGE—BEAUTIFUL white plaster flat, four fire-room modern flats with garages. Located in South Wilshire on high ground. Price $27,000; income $300 per month. Will take vacant lot or duplex to $12,000. W. J. WARD, 322 C. C. Chapman Bldg. 13880.

FOR SALE— BY OWNER

NEW WILSHIRE FLATS
INCOME $7200.
SACRIFICE $15,000 CASH WILL HANDLE.
WESTLAKE DISTRICT. OWNER 59000.

FOR SALE—$16,750. 4 rooms flat, and garage rooms, 2 bedrooms, Westlake way. Income $2950. See it. 2814 FRANCIS AVE. Call Mr. Coats. 13108.

FOR SALE—HOME AND INCOME. One 5-rm. unit. One 7-rm. unit. High and sightly. $5000 down. $3000 on 2-year mortgage. Inquire 211 N. BOYLE AVE.

INCOME Property for Sale.

FOR SALE—

FLAT BARGAIN
MANUAL ARTS DISTRICT.

Owner instructs us to reduce price to $14,500 or, his four 4-room Swiss chalet flat building with 4-room furnished bungalow in rear. Flats have hardwood floors, disappearing beds, wood-stove slabs, etc. Four garages. Prewar rentals, $215.

$11,500 CASH
INCOME $8000 ANNUALLY.

Above amount cash gives you immediate possession of lot, building, furniture and lease of a completely furnished 26-room apartment-house in Westlake section. Balance of $20,000 in easy monthly payments. An opportunity of securing an entire property on a first payment usually charged for the lease alone.

$15,000
5-STORY BRICK
HOTEL PROPERTY.

Leased at $4250 per annum. Bank loan of $52,500. Full price $67,500. Contains 29 rooms. Close-in, west side. Best buy today.

WRIGHT-CALLENDER-ANDREWS CO.,
See Mr. Sartell or Mr. Arlay.
Flats and Apartments Dept.
403 S. Hill st. — Phone 10745.

FOR SALE—

SPINNING SPECIAL, $6750.

Property is bringing in $125 monthly. Has always been rented. Situated on Sunset Blvd., about a block east of Echo Park, only 8 minutes out on Hollywood car. 1½ miles from 4th and Broadway. Stores, schools and theater within 1 block. There is a 5-room art bungalow, 2 single and with kitchenettes and 1 single room upstairs and a 2-room cottage in rear. Also garage. Let alone is worth $8,500. You could not reproduce buildings for $5000.

It's a splendid investment. I hope you will get it.

F. M. SPINNING 1509 SUNSET. 53050.

FOR SALE—

OWNER'S 4-FAMILY FLAT BUILDING
EACH FLAT HAS 6 LARGE AIRY ROOMS AND 2 TILE BATHS, ALL OTHER MODERN CONVENIENCES PERFECT.
LOCATED CLOSE TO WILSHIRE, ON LARGE LOT WIDE PAVED STREET.
INCOME $2700 ANNUALLY.
PRICE $41,000.
REPLACEMENT VALUE $42,000
WILL CONSIDER GOOD LOT AS PART PAYMENT.
AND AT PRICE QUOTED
PHONE — LILY FLETCHER CO. — PHONE 567082
415 S. WESTERN AVE.
C. J. HUDDESHEIM, SALES MGR.

FOR SALE—

GREAT SACRIFICE.

4-FLAT BLDG.

This elegant income property, built 2½ years ago, is located in one of the most substantial renting districts in Los Angeles; close to car service and schools, as he needs the money to move a crop; it is a white plaster building and very attractive. Only 10 minutes' walking necessary to good schools and beautiful park. Similar properties are selling for $25,000. Income $240 per month; no vacancies for 1 year since week $19,000. Mr. Golsen, 60191.

K. LUNDKEN CO.,
909 Van Nuys Bldg., 7th at Spring.

FOR SALE—

PROFIT MAKING HOMES.

Walking distance from car line, 5 and 10-acre ranches, only $375 down and $37.50 per month. 10 acres, on $1188 down and $17.50 monthly buys 5 acres; price only $375 an acre.

SOME BUNGALOWS BUILT.

Ready for occupancy in 30 days. Rich sandy loam, with plenty of water; oranges and lemons, deciduous fruits and lands, successful poultry plants here. These tracts are fully guaranteed by Hellman Bank. Ask for IRVING SPAULDING, 320 Story Bldg. Phone Broadway 24.

FOR SALE — REAL BARGAIN

NEW BEAUTIFUL FLATS
Price $19,000.
Tile baths and shower.
4 4-room, 4 fine garages
Income $1,800 per month.
Worth at least $22,000
One block from Vermont ave.

H. U. BEAR, Exclusive Agent
507 Mason Bldg., 4 Broadway. 08171.

FOR SALE—

$18,000. NEAR PICO AND MAGNOLIA. WHITE PLASTERED 4-FAMILY FLAT. 3 ROOMS EACH NEW. MODERN AND STRICTLY UP-TO-DATE. HARDWOOD FLOORS THROUGHOUT. DECORATIONS FINE AND DESIGNED FOR CONVENIENCE. 2 BATHS. LARGE LOT. 4 GARAGES. OWNER MR. WALKER. WITH DIETER & JOHNSON. 5000 WEST 7TH ST. — 52990.

FOR SALE—Let your money work for you. Here is a good sound investment and a home. My two beautiful white plaster four-flat buildings, each with 2 tile baths; district, only one block from Ambassador Hotel. Price $29,000 each. This property is rightly priced at $25,000 each. You could not reproduce. 411 L. A. Investment Bldg. Broadway 7998.

FOR SALE—ROOMING-HOUSE 16 rooms 8 doubles, 3 rooms on ground floor, 5 in garage. Lot 112x160. Orange, fig, lemon, walnut trees, chicken pens. Well located in good suburban town. Is a money maker, but owners are too old to take care of it. Terms. Inquire 1125 E. 17TH.

FOR SALE—Close-in income property for sale. 15 min. walk from downtown district. 12-room house or six 2-room apartments. This will bring an income of $90 a month. House, lot and furnishings go for $8500 cash. House rents $75 a month. Inquire at 818 BOSTON ST. Owner.

FOR SALE—REST FLAT BUY IN CITY. NOW REDUCED FROM $10,000 ABOUT $8000 CASH. BALANCE MORTGAGE. A New white cement, 4 flats, 24 rooms, on a large investment property. Ground, tiled baths and kitchens, auto. heaters.

RENTED FOR $280 PER MONTH.
Must be sold at once for investment.
Mr. Worth, 615 S. GRAND. — 64182

FOR SALE—New Wilshire flat by owner, 5 rooms and sleeping porch; modern; exclusive residential district, with 4 apartments of 6 rooms and 2 tile baths each. One lower beautifully furnished; $10,500 for entire better constructed building, now finer location in Wilshire. PHONE 567691?.

FOR SALE—New modern 5-room flat; family flat of 5 rooms each, 3 blocks Ambassador Hotel. Best block in the city for $23,000, good terms. OWNER, 645-47 617 Lissner Bldg.

BARGAIN INCOME PROPERTY.

12 rooms, 6 rooms each side, lot 65 feet front, double garage, room to build four more. Best rental district, close to university college and Exposition Park. Phone 23712 for appointment to see property.

FOR SALE—

BUNGALOW COURT

In Hollywood, income, over $5000 per year; will sell at a bargain; might take some exchange. R. D. EDWARDS, 406 Pay Bldg. 65758.

FOR SALE—

DUPLEX FLAT.
1826-28 W. 11TH ST.
AT WESTLAKE AVE.
$11,500.
OWNER. 53082. — 567382

FOR SALE—Duplex, 5 rooms and sleeping porch above, 5 rooms down; newly painted and decorated. Fine West Pico section. Home and income $6500; terms. Phone West 1624. EASTIN & NIEMEYER, 2106 West Pico.

FOR SALE—

Bungalow court in Central Hollywood showing income of over $5000 yearly. Lot 100x220. $8000 cash will handle. OWNER. Phone 567726.

FOR SALE—Large lot, 721-725 North Spring street, 55 feet frontage, part running through to New High street. Improved with two houses, good income, obliged to sell before next Tuesday. $5500. CURTIN, 611 Washington Bldg. Main 7869.

FOR SALE—

WESTLAKE DISTRICT.
FOUR FAMILY FLATS.

5 rooms and bath to each unit built-in features, hardwood floors, garages. Income $285 per month; price for only $17,000. A real buy. $4000 cash, balance to suit. M. BODRICK, 1015 Marsh-Strong Bldg. 69096.

FOR SALE—Close-in 10-room house. Can be changed to 2 flats. Will finance. Price $11,000. Reasonable payments considered. R. C. EVEREAUX, 835 Security Bldg. Phone 10180.

FOR SALE—$12,000 terms. 4-family flat. Home and income. Satisfied tenants. Corner lot. Hardwood floors, well built, splendid condition. Residence district, near schools, stores, car lines. Best bargain in city. 1157 Evening. 854110.

FOR SALE—

Forced to Sacrifice.
Mr. Wilshire Flats
$26,500. $10,000 cash.
Income $4800 per year.
No agents. Phone 567220. MR. LOW

FOR SALE—By owner, will sacrifice my modern duplex, 5 rooms each side, income $150 month. Price $10,500; double garage on block Grand ave. car. See owner 857 S. GRAND AVE.

FOR SALE—Fine 2-story building, consisting of 2 stores and 2 modern flats above at 2508 Menlo ave., near 27th and Grand ave. Business. Price $15,000, terms. Owner on premises upstairs.

FOR SALE OR EXCHANGE—BEAUTIFUL white plaster flat, four fire-room modern flats with garages. Located in South Wilshire on high ground. Price $27,000; income $300 per month. Will take vacant lot or duplex to $12,000. W. J. WARD, 322 C. C. Chapman Bldg. 13880.

FOR SALE— BY OWNER

NEW WILSHIRE FLATS
INCOME $7200.
SACRIFICE $15,000 CASH WILL HANDLE.
WESTLAKE DISTRICT. OWNER 59000.

FOR SALE—$16,750. 4 rooms flat, and garage rooms, 2 bedrooms, Westlake way. Income $2950. See it. 2814 FRANCIS AVE. Call Mr. Coats. 13108.

FOR SALE—HOME AND INCOME. One 5-rm. unit. One 7-rm. unit. High and sightly. $5000 down. $3000 on 2-year mortgage. Inquire 211 N. BOYLE AVE.

INCOME Property for Sale.

FOR SALE—

BUNGALOW COURT.
TO CLOSE AN ESTATE.
BUNGALOW COURT OF 30 UNITS.
INCOME $20,000 A YEAR. A HIGH-CLASS PROPERTY, AND IN FIRST-CLASS CONDITION; LOCATED CLOSE TO ONE OF OUR LARGE HOTELS, ALWAYS FULL. FOR PRICE AND FULL PARTICULARS SEE

J. B. RISING,
1014 N. WESTERN AVE.

FOR SALE—

FURNISHED
4—FAMILY FLAT—4.
4—GARAGES—4.
LOT 50X150
WEST ADAMS DISTRICT.

$280 MONTHLY INCOME $280
$5000 CASH DOWN $5000
$16,000 FULL PRICE $16,000

THIS FLAT IS IN SPLENDID CONDITION, HAS HARDWOOD FLOORS, BUILT-IN FEATURES, CLOSE TO CAR LINE AND RENTED TO HIGH-CLASS TENANTS.

EXCLUSIVE AGENTS,
AMERICAN INVESTMENT CO.
940 S. BROADWAY. — PHONE 65051.

FOR SALE— PAYS 25 PER CENT NET ON $7000 CASH.

Elegant 4-family white plaster flat bldg. of 5 rooms and bath each. Interior finished in mahogany wood and bedrooms in ivory enamel. Tile baths, sleeping porches. Large lot, garages. Income $2600 per year. Price only $21,500. $7500 cash will handle. This is real profit.

H. W. HELLMAN, Mgr. — MI-181.
B. M. GALE COMPANY,
1009 AMBASSADOR HOTEL BRANCH.

FOR SALE—

BEST BUY IN HOLLYWOOD.
INCOME PROPERTY.
DIRECT FROM OWNER.

SACRIFICE OF $5000 IF SOLD WITHIN 5 DAYS. PHONE HOLLY 1480, OR INQUIRE 1904 N. BRONSON AVE.

FOR SALE—2 flats on corner (13 rooms), rented $85 per month; valued $10,000. See property 432-434 N. HILL. Owner, M. E. HILLIS, at Times Office.

FOR SALE—

BUNGALOW COURT.

One of the best bungalow courts left in Pico district. There are four units of four rooms each. Rents have been increased and are very low at $25 each. $1680 yearly. Price $11,000. This is the biggest snap on the market. Will not last long. Terms or will trade for small flat. Owner is out of city immediately. Call Mr. Keeler or Mr. Elmo, managers house and lot and income dept., with Hellman Bank.

ROBERT MARSH & CO.,
10175. 200 Marsh-Strong Bldg. Pico 2412.

FOR SALE—

WHITE PLASTER FLAT.
$18,500.

We can deliver a four-family flat building of 5 rooms each. Very desirable neighbors. Modern in every respect. Garages. Income $290 per month. This is a genuine bargain. Terms.

See Mr. Cook.
GLASS & CLARK,
209 Pantages New Building.
Phone — Bdwy. 2556.

FOR SALE—

INCOME $7,200.
3-STORY BRICK BUILDING.
50 ROOMS, COMPLETELY FURNISHED.

10 minutes' walk from Broadway. In first-class condition. Rent, $600. One of the CHEAPEST PROPERTY IN STATE TO-DAY at $35,000. Easy terms.

L. M. JAMISON,
PHONE 61401. — 312 Hollingsworth Bldg.

FOR SALE—BUNGALOW COURT.

Looking for good income property, here is your chance, 35 per cent net on investment. 6 bungalow units, 3 garages, units are newly and elegantly furnished. Most of which is wicker with rich tapestry drapes and downstairs has matting, entire court is practically improved with shrubbery. Price $25,000, owner will take $11,000 cash will handle. See owner, 9 to 12 daily, 620 W. 37TH ST., near Figueroa st.

FOR SALE—

Beautiful white plaster building, three flats of 5 rooms and one of 6 rooms. Oak floors throughout, tile bath and shower. Large lot, 4 garages and lockers. One-half block north of Hollywood Blvd., west of Western ave. Price $42,000. Mtg. $12,000 will handle. See owner, 9 to 12 daily, 620 W. 37TH ST., near Figueroa st.

FOR SALE—

BEAUTIFUL 3-ACRE HOME WITH GOOD INCOME. DANDY LITTLE BUNGALOW WITH EVERY KNOWN CONVENIENCE. ALL VARIETIES OF FRUIT AND BERRIES. ONE SPLENDID NEIGHBORHOOD. ON PAVED STREET NEAR ARCADIA-MONROVIA CAR LINE. PRICED FOR A HURRY SALE. SEE McMICKENS, WITH

SOUTHLAND REALTY CORP.
PHONE 67764. — 413 SOUTH HILL ST.

FOR SALE—By owner, five-room bungalow, furnished or unfurnished, all built-in features, Hardwood floors, cement porches and patio, Everything first-class and good built to suit. Goodyear plant. Live in one and rent the other. See owner, 6107 COMPTON ST.

FOR SALE—CHEAP FOR CASH.
NEAR WASHINGTON AND FIGUEROA.

Beautiful large modern duplex and small bungalow. Fine income. Ideal location. Income from duplex can be increased. Price $7000; terms, Call 411 S. MAIN room 252. Phone 670914.

FOR SALE—By 2 flat building of 5 rooms and bath each. Large lot. Double garage. Building well constructed and modern. Will sell on reasonable terms or exchange part or all for automobile. Address O, Box 103, Times Office.

FOR SALE—Fine ten-room house, best location for income. 577749.

FOR SALE—Finest duplex in Hollywood; income $5000 yearly. See me and investment owner. 1750 N. Bronson ave.

SUBURBAN Property For Sale.

FOR SALE—

CHINO HILL LANDS

at prices ranging from $75 to $125 per acre. Good fruit and grain land. Terms very easy.

Inquire
CAMPBELL-JOHNSTON COMPANY,
400 Washington Bldg., 3rd & Spring sts.
60378. — Broadway 3903

FOR SALE—

INCOME $7,200.
3-STORY BRICK BUILDING.
50 ROOMS, COMPLETELY FURNISHED.

10 minutes' walk from Broadway. In first-class condition. Rent, $600. One of the CHEAPEST PROPERTY IN STATE TO-DAY at $35,000. Easy terms.

L. M. JAMISON,
PHONE 61401. — 312 Hollingsworth Bldg.

FOR SALE—BUNGALOW COURT.

Looking for good income property, here is your chance, 35 per cent net on investment. 6 bungalow units, 3 garages, units are newly and elegantly furnished. Most of which is wicker with rich tapestry drapes and downstairs has matting, entire court is practically improved with shrubbery. Price $25,000, owner will take $11,000 cash will handle. See owner, 9 to 12 daily, 620 W. 37TH ST., near Figueroa st.

FOR SALE—

Beautiful white plaster building, three flats of 5 rooms and one of 6 rooms. Oak floors throughout, tile bath and shower. Large lot, 4 garages and lockers. One-half block north of Hollywood Blvd., west of Western ave. Price $42,000. Mtg. $12,000 will handle. See owner, 9 to 12 daily, 620 W. 37TH ST., near Figueroa st.

FOR SALE—

FURNISHED
4—FAMILY FLAT—4.
4—GARAGES—4.
LOT 50X150
WEST ADAMS DISTRICT.

$280 MONTHLY INCOME $280
$5000 CASH DOWN $5000
$16,000 FULL PRICE $16,000

THIS FLAT IS IN SPLENDID CONDITION, HAS HARDWOOD FLOORS, BUILT-IN FEATURES, CLOSE TO CAR LINE AND RENTED TO HIGH-CLASS TENANTS.

EXCLUSIVE AGENTS,
AMERICAN INVESTMENT CO.
940 S. BROADWAY. — PHONE 65051.

FOR SALE— PAYS 25 PER CENT NET ON $7000 CASH.

Elegant 4-family white plaster flat bldg. of 5 rooms and bath each. Interior finished in mahogany wood and bedrooms in ivory enamel. Tile baths, sleeping porches. Large lot, garages. Income $2600 per year. Price only $21,500. $7500 cash will handle. This is real profit.

H. W. HELLMAN, Mgr. — MI-181.
B. M. GALE COMPANY,
1009 AMBASSADOR HOTEL BRANCH.

FOR SALE—

BEST BUY IN HOLLYWOOD.
INCOME PROPERTY.
DIRECT FROM OWNER.

SACRIFICE OF $5000 IF SOLD WITHIN 5 DAYS. PHONE HOLLY 1480, OR INQUIRE 1904 N. BRONSON AVE.

FOR SALE—2 flats on corner (13 rooms), rented $85 per month; valued $10,000. See property 432-434 N. HILL. Owner, M. E. HILLIS, at Times Office.

FOR SALE—

BUNGALOW COURT.

One of the best bungalow courts left in Pico district. There are four units of four rooms each. Rents have been increased and are very low at $25 each. $1680 yearly. Price $11,000. This is the biggest snap on the market. Will not last long. Terms or will trade for small flat. Owner is out of city immediately. Call Mr. Keeler or Mr. Elmo, managers house and let and income dept., with Hellman Bank.

ROBERT MARSH & CO.,
10175. 200 March-Strong Bldg. Pico 2412.

FOR SALE—

WHITE PLASTER FLAT.
$18,500.

We can deliver a four-family flat building of 5 rooms each. Very desirable neighbors. Modern in every respect. Garages. Income $290 per month. This is a genuine bargain. Terms.

See Mr. Cook.
GLASS & CLARK,
209 Pantages New Building.
Phone — Bdwy. 2556.

FOR SALE—

CITY-WORN?

Lose yourself in the sweetness of California country life. Buy a ranch—an orange ranch within an hour's ride of the city—attractions, but in sight of hills and trees. We know where that ranch is. It's paying 12% compound for the minute. Over 1,000 Under irrigation system. A mile and a half from a railway town. Write or call the VALLEY PRESS, San Fernando, First and McNeil sts. Green 93.

FOR SALE—

RANCHERS' EXCURSIONS.
START 9 A.M. DAILY TO OUR
5 AND 10-ACRE RANCHES.

Only $300 an acre. $30 a month buys 10 acres level sandy soil; good for citrus or for general ranching; near P. E. station, schools, stores. $1,000 cash will handle. See owner, 9 to 12 daily, 620 W. 37TH ST., near Figueroa st.

FOR SALE—

Beautiful white plaster building, three flats of 5 roo

Property For Sale.

26 OR 40 ACRES
GARDEN SOIL.
RTH OF THE WEST BASIN
THE HARBOR
utiful level piece of fertile
water in 8-inch pipe, wate
n the district near the har
rapidly increasing in value.
$625 PER ACRE.

ley, low interest. If pres
land will pay for itself in
s. Here is just what you
ng for. We can show you

Z & TUNGATE,
Telephone 63358.

SUBURBAN Property for Sale.

FOR SALE—
ALHAMBRA BUNGALOW
PROPERTY BOUGHT AND SOLD
YOU WILL LARGE PROFITS
INVESTIGATE THIS
635 G. F. BALDWIN CO.
$ 5,250—Beautiful 5-room bungalow
room, hardwood floors, fireplace
Huntington Park district
$ 5,500—Modern 5-room bungalow
block, with hardwood floors, fireplace
in the Montebello district
$ 6,000—Modern 5-room bungalow
district, with hardwood floors, fireplace
rooms, garage, chicken house
$ 7,500—Modern 5-room bungalow
the lot 50x150 feet, with
$ 6,600—Two-story 8-room modern
on lot 75x150, with
$10,800—HERE'S A REAL
NEW 12 lot cost
present
A modern
bungalow containing
of three rooms, hardwood
torch and, all
one and a
business
WE HAVE FOUR
LOTS 100x150, and
lots 200x400, on
Alhambra, to one
fered for
each. The lots
The finest location
hood of town, the
anywhere.
See it BALDWIN
ESTABLISHED IN ALHAMBRA
Main West Main street.
FOR SALE—$5500 CASH
4 ROOMS, BATH, CHICK
low; garage, tool shed and
$2,000; full-bearing fruit
$5000.
FINE STRICTLY MODER
GALOW; beautiful hardwo
bookcases and buffet
main rooms; cement floo
walks. Dandy large lot, 5
trees. Price $6,500. Ter
ON THIS.
$3500—COMPLETELY FURN
BUNGALOW, 4 ROOMS, BA
Lot 30x150. $500 cash and
handles this.
A DANDY HOUSE IN
NEIGHBORHOOD, 6 ROOMS an
plete with all built-in feature
lawn and flowers.
Drive. Price $5100, with
EXCELLENT TERMS.
AND THEN SOME! LARGE li
dining-room and den; hand
beamed ceilings, fireplace
features, 2 fine bedrooms
screened porch.
partially completed; cement
full width of house; cement
fine assortment of fruit trees
Price $5500, on terms.
PERSCH & BRANDEL,
ALHAMBRA. PHONE 102
SALAMAN, COL. 8614.

FOR SALE
$4000.00—Seven-room Californ
30x150. Close in
2500.00—Seven-room modern
Lot 50x161
4000.00—Seven-room modern
room California
chicken equipment, fr
trees. Water, gas an
Terms.
4500.00—5-room bungalow n
Hardwood floors,
Lot 60x185. Wal
ington Drive distri
electric station.
8000.00—Seven-room 2-story
Hardwood floors,
Lot 60x185. Wal
ington Drive distri
electric station.
All of these places have been
MASON & HOUSE REAL
216 West Main St., Alhamb

FOR SALE—
ALHAMBRA BARGAIN

Three-room modern bungalow
Lot 50x120. Price $2500, or w

Seven-room California bung
ing rooms. Lot 50x137. Lot
$3,000, easy terms.

Six-room bungalow, very pr
orated; 3 sleeping rooms for
in features, on fine street, ho
cash, balance easy.

New five-room bungalow
garage; close to Main st
Price $4700, easy terms.

14 S. Fet st.—BURDIC

FOR SALE
Investigate these bun
5-room bungalow; corner lot
garage; fine location. Selected location. P
$3500. Best value in town
5-room bungalow; lot 50x1
Price $4500.
5-room modern bungalow
bungalow, garage, near school and
portation; $3700; $1000 cash. McCORMACK,
Real Estate, corner of Newmark, on Lemon.

FOR SALE—By owner, one lot, Culver
Culver City, $150 cash, balance $15 month
Owner, 3826 Motor ave., Los Angeles.

FOR SALE—Fine country home, lot 192x
210, over 40 full-bearing fruit trees, 4 rooms
Acres, 626 WEST HELLMAN AVE., Alhambra.

FOR SALE—$2750
monthly, one of the
Alhambra, near the
center of Bridge
little three-room
monthly payments
mountains, from
month and one per cent
Price raised to $3250 if
The cost of carrying this
your rent or interest for less than
Go see it today. Key at
No. 616 E. COMMERCIAL

FOR SALE—A-1
7-room home on 1 3/4 lots
1/4 block from car line, 2
home, fully completed
Price $6250. A. R. BAILEY, 1111 Story Bldg.

FOR SALE—OR EXCHANGE—My equity in
acre at 8th and Cedar; 2-room house on
B. M. LYON, 615 Hibernian Bldg.

South Pasadena and Oneonta Park.

FOR SALE—OUR HOME, 1810 MONTE
BEY ROAD, SO. PASADENA, 2 STOR
IFY 8 ROOMS, BATH, LAVATORY,
BASEMENT, FURNACE, GRAVITY
ANTS' ROOMS, SEPARATE BUILDIN
DARGE, 2-STORY GARAGE
GROUNDS 100X170 FEET, TREES
FRUITS AND FLOWERS. CALL MON
DAY, 200 SECURITY BLDG., LOS
ANGELES. PHONE C3465. CALL T
DEING.

FOR SALE—$8500. MODERN TWO-STORY
rooms, one block south of
Huntington Drive near Fletcher Station; fine
district and a big home at a greatly re
Special reasons for quick sale
at this figure. See MR. GREEN,
or Main 8507.

ALBRIGHT CO.
501 Merchants Nat. Bank Bldg.

FOR SALE—In South Pasadena, lot 6
frontage and a small house lot 6
front, 120 deep, fruit trees, chicken
pig and sheds. $4000. Easy terms. ch
LINCOLN, 3272.

FOR SALE—My beautiful home on Pasadena
ave., overlooking Arroyo Seco, 9-room
house, large veranda and pergola. Lot con
tains nearly 1/2 acre; oranges, grapefruit,
peaches, nectarines, avocados and other good
things. Address owner, 1645 S. Hill st., Los
Angeles, Cal.

SUBURBAN Property for Sale.

Lankershim.

FOR SALE—$7500. 10 acres, good soil, fruit, alfalfa, good income, 4-room house, garage, cheap water. PHONE 22502.

FOR SALE—Or exchange for Los Angeles property, S.W. quarter, Section 2, Township 4 North, Range 13 West, San Bernardino meridian. Make offer. Address O. box 262, TIMES OFFICE.

La Crescenta.

FOR SALE—$2000, 4-room California bungalow, one acre fruit. D. L. FALLIN, northwest corner Rosemont and Prospect, La Crescenta.

FOR SALE—$1350
New three-room cottage, good soil and water, beautiful view and oak trees. Will consider good car for part payment. Inquire at YOUNG GARAGE, for Roberts' place.

FOR SALE—2 acres in Sylmar, in Pennsylvania, half mile north Michigan. See sign West Side. PHONE 23851.

Monterey Park.

FOR SALE—Or Exchange.

Two 1/2-acre tracts on Garvey blvd., one 1/2-acre with 4-room modern, bath and plastered house, with screen porch adjoining; one 4-room house with over 1/2 acre garage, brooder house, chicken house and runs; abundance family fruit; all kinds; can arrange terms; trade for good stock and grain ranch, or good Los Angeles car in part or whole. See owner, 2641 ELIZABETH.

Monrovia.

FOR SALE—$4000, terms, hill acre in beautiful canyon, close in, set to bearing oak, comfortable bungalow, garage, and has all public utilities.
$7500—Terms, furnished 5-room modern bungalow, garage, tenant will remain, about 100 chickens, 3 acres in citrus and deciduous trees.
STEWART & AINLEY, 616 Myrtle ave.

FOR SALE—Near beautiful Monrovia, 2 1/2-acre poultry and fruit ranch combined; 850 fruit trees, 250 Leghorn hens, 6-room modern house, in a beautiful location near Monrovia, the Gem of the Foothills. Priced right. See THE BRYANT & KEISER REALTY AND INSURANCE CO., 324 West Myrtle Ave., Phone Red 596, Monrovia, Cal.

FOR SALE—My residence on Foothill blvd.; 1 block from business center of Monrovia, on about 1 acre of ground. Must be seen to be appreciated. Price $25,000. Write or call on W. F. MARSHALL, owner, 204 West White oak. Monrovia, or see H. S. VANDERHOOF, 180 Huntington Drive, Pasadena. Colorado 6810.

FOR SALE—8-room bungalow, 1st-class location, lot 80x160, all kinds of fruit; chicken yards and garage, price only $9000, on about 1 acre of ground. Must be seen to be appreciated. Price $25,000. Write or call on W. F. MARSHALL, owner, 204 West White oak, Monrovia, or see H. S. VANDERHOOF, 180 Huntington Drive, Pasadena. Colorado 6810.

FOR SALE—8-room bungalow, 1st-class location, lot 80x160, all kinds of fruit; chicken yards and garage, price only $9000. Must be seen to be appreciated. Price $25,000. Write or call on W. F. MARSHALL, owner, 204 West White oak, Monrovia, or see H. S. VANDERHOOF, 180 Huntington Drive, Pasadena. Colorado 6810.

Palms.

FOR SALE—$2500 under value; just completed, plumbing, disappearing bed in living room, cement sidewalk and garage drive. Palms. Get off Venice Short Line at 4th st., walk 2 blocks north, 2 blocks west.

Watts.

FOR SALE—Watts lot, $190 cash; warranty deed; perfect title; clear title; near City Hall. Build. PHONE 22851.

Willowbrook.

FOR SALE—One acre, five-room bungalow, garage, $3500; $750, balance as rent. HARRY GRANT, Willowbrook.

BEACH PROPERTY—For Sale.

FOR SALE—ONLY $6500.
ATTRACTIVE OCEAN PARK HOME
BETWEEN SPEEDWAY & TROLLEYWAY

On one of Ocean Park's prettiest cross-country boulevard residential streets—just far enough from the noise and amusements to assure quiet and privacy—but a few minutes' walk from the big, glassed-in sun parlor, dining and dining rooms, two attractive bedrooms, bungalow and kitchen in excellent repair. Garage.

All cash preferred, but might make terms.

THE BRIGGS COMPANY,
234 C. C. Chapman Bldg. Pt. 62507.

FOR EXCHANGE—
We have $8,000 worth of clear improved and property west of the Trolleyway and close to business zone of Ocean Park, bringing good money and nearly all income; will exchange all or part of this property for clear, improved, and assume or pay cash difference.
BANDS & CLARK,
154 Pier ave., Ocean Park. 2723.

FOR SALE—At Santa Monica, at 1848 20th street, one 6-room home, sleeping porch, sunshine and shade, basement. Lot is 50x160 to alley on the corner with cement walk and pavement. Fruit trees on property. Owner has left city and must sell. Price is $4500; terms will be given to right party. Call at house or address JOE SKIDMORE, Laguna Beach, Cal., for further particulars.

FOR SALE—OR EXCHANGE—Apartment house, Venice, Cal. 10 apartments, 32 rooms, 4-room flat and garage; 2 stores or shop room or chicken ranch and 2 rooms ONLY. Address O. box 218, TIMES OFFICE.

FOR SALE—$250 terms $10 down, $5 month. Large lot 50x150 at near-by beach. Fine garden soil, only one block from car line; two blocks. New $7,000,000 pleasure pier ten minutes walk. Address OWNER, P.O. box 317, Hermosa Beach.

FOR SALE—Large corner lot in Venice (Westgrove tract); price $300, worth $600. J. A. RILEY, 1149 S. Hill. PHONE 10447.

FOR SALE BARGAINS, HUNTINGTON BEACH Business lots, 2 lots on corner, 50x150; $1,000 each. Also 2 lots, 50x150; $500 each. Huntington Beach.

FOR SALE—Income $10,000 per year, close to Los Angeles; 5-room house, 3 flats, 2 garages. $4400. $1500 cash, balance terms. Address 1231 18TH ST., Santa Monica.

Alamitos Bay.

FOR SALE—Lot 21, block 12, one block from Pier ave., $900. Call at 215 W. 6TH, or phone 62389.

Hermosa Beach.

FOR EXCHANGE—
HERMOSA BEACH.
I want to exchange Los Angeles improved or unimproved for a beach cottage.
TOM C. THORNTON,
Mason Bldg. Bdwy. 7550

FOR SALE—Will sacrifice to close out remaining beautiful close-in Hermosa beach lots. Terms to suit. BAIRD, 606 S. Hill. A. 4845.

Huntington Beach.

FOR SALE—4-room modern, 2 lots, $300 cash. Owner, 315 ACACIA.

Long Beach.

FOR SALE—Or Exchange—Most beautiful 10 rooms, garage, with servant's room, fine grounds, corner lot, 155x155; cash price $50,000, clear.
Also one of the show places of So. Cal.; spacious modern residence, beautiful grounds, of 10 acres, highest elevation and best part of Long Beach; cash price $150,000, clear; will consider Middle West city or country property and pay cash difference on good property; submit full in first letter. Address CLARK D. HALL, 712 E. First st., Long Beach, Cal.

FOR EXCHANGE—I have ANY
Southern California to exchange, lie acre
real income property with me. I have several income properties for sale on terms, as well as bungalows, that I can exchange.
O. GREGG,
412-412½ Long Beach Bank Bldg.,
Long Beach, Cal.

FOR SALE—Fresh cut flowers daily. To sell my beautiful 7-room Spanish chalet, completely furnished, piano, Edison, Hayland, William and Mary dining set, linens, ivory bed sets, beautiful rugs, double garage. Reasonable terms. 2809 FIRST ST., Long Beach.

FOR SALE—Or Trade—Three modern bungalows, close in, near school and transportation; good income. See owner, 651 ORIZABA AVE., Long Beach.

Redondo Beach.

FOR SALE—Come to Redondo Beach, the ideal home city, then see H. E. CARTER, realtor, for lots, homes, income and business property. Correspondence solicited. Reference, First National Bank, Redondo Beach. H. E. Carter, Portoffice Bldg., Redondo Beach. Phone 2731.

FOR SALE—Income property $3700; for 2 flats; young fruit, only $13,000.

1 acre, modern 5-room house, all in bearing fruit; fine home place for $8500.

These properties are all under value.

HOWARD & BUTTERBAUGH LAND CO.
203 Pacific Electric Bldg., 7th and Hill. 12907.

FOR SALE—San Fernando, all or part of 5 acres, 4-room improved ranch, 25 acres of alfalfa, 4-room house, barn, team, implements, chickens, etc. Will exchange for Los Angeles property. Owner, 1057 or San Fernando Red 1407.

Sherman.

FOR SALE—New four-room house and extra room building; central location, near cars, school. Owner, 164 LARRABEE ST., Sherman.

Sunland.

FOR SALE—Magnificently located income property, fronting the evergreens, Verdugos; 5 acres, wonderfully improving, 5, 10 acres, unexcelled for quick. MILLER, 827 Bdwy.

BEACH PROPERTY—For Sale.

Santa Monica.

FOR SALE—6-room bungalow, modern, beer residence section, unfurnished, $6500; furnished, $7000; terms. Owner, 934 Fifth st., Santa Monica. Or particulars R. N. HAMMOND, 1035 Merchants National Bank Bldg., Los Angeles. Phone 63027.

FOR SALE—A real home, completely furnished, perfect in every detail, delightfully located at the Palisades. 221 GEORGIA AVE. Owner will sacrifice for $10,500; direct to buyer.

FOR SALE—Bargain for quick sale, 150x150, good 5-room house and screen porch, furnished, garage, barn and fenced for 600 chickens, 40 fruit trees. Price $6000. Address 1318 18TH ST.

FOR SALE—Root beer barrel and complete outfit. 258 E. FIRST ST., room 225.

Venice and Ocean Park.

FOR SALE—
LITTLE HOMES ON EASY TERMS.
Four, five and six rooms. Pay rent to yourself by buying one of the new homes we are offering on small payments down and monthly payments same as rent.
We are selling them at prices you cannot duplicate. Close to the ocean and transportation. Well built plastered bungalows, large lots, sewer, paved street, curb, sidewalks, gas, electricity and telephones.
Live and make your permanent home in the most delightful spot on earth, the Santa Monica Bay section.
THE H. W. REED CO.,
OCEAN PARK, CAL.

FOR SALE—Business block $90,000, income $20,000, worth $120,000.
$40,000, Ocean Front $3000 income, $25,000, $15,000, 6 flats, income $2000 a year.
$5000, 2 flats income 10 per cent on $9000 a year and room for 2 more buildings.
$6000 buys 5-room furnished elegant home near Venice City Hall.
$1800 rental, lovely 11-room furnished home and 2 lots worth $20,000. Breeze acre, for $15,000. 1/3 cash, balance, time.
Loan Canal lot, $1000.
For snaps see ALLEN, 1507 Trolleyway, Venice.

HARBOR PROPERTY—
For Sale and Exchange.

FOR SALE—Owner will sell cheap, harbor property, 6th street, San Pedro, lots 8 and 9, block F; lots 1 and 2, block E, Gaffey Tract. Look at lots and make offer. Address CHARLIE KNAPP, Grand Bonde, Or.

San Pedro.

FOR SALE—Lot 18, block 19, Pacific Improvement tract, San Pedro, make offer. Address R. box 227, TIMES OFFICE.

COUNTRY PROPTY—For Sale.

FOR SALE—OR EXCHANGE—
FINE GOING RANCH.

180-acre fully stocked and equipped dairy and grain farm near San Jacinto.
A real money coiner now selling, to head young stock. Registered Jersey bull. 4 horses. Fordson tractor and full line and complete line of machinery, milking machines, refrigerator plant.
Fine water system and good buildings.
A good substantial farming proposition that will stand thorough inspection.
Might take small L. A. income as part payment.
Price $75,000.00 with equipment. Mtg. $15,000.00.

WRIGHT-CALLENDER ANDREWS CO.,
403 S. Hill at Phone 10745

FOR SALE—Or Exchange—
97 ACRES—TULARE CO.

97 acres, Tulare Co., all good deep sediment loam, no alkali or hardpan, 80 A. was in alfalfa. Good improvements, 8 inches water, 32-ft. lift, pipe line, etc. Land all ready for and to grazing. No better general farm in Tulare Co. Located 3 miles from Jersey and Porterville. Prices right. Terms to suit. Now or part of crop. Can remain 9 years at 6 per cent. Best offer. Full description and PHOTOS AT 711 GRANT BLDG., L. A. Godin exchange for acreage. Will sell part of it on easy payments. Further particulars write or see DIDDOCK, Norwalk, Cal., or R. W. DIDDOCK, Strathmore, Cal.

FOR SALE—
PROFIT MAKING
We have $8,000 worth of clear improved and property west of the Trolleyway and close to business zone of Ocean Park, bringing good money and nearly all income; will exchange all or part of this property for clear, improved, and assume or pay cash difference.
BANDS & CLARK,
154 Pier ave., Ocean Park. 2723.

FOR SALE—At Santa Monica, at 1848 20th street, one 6-room home, sleeping porch, sunshine and shade, basement. Lot is 50x160 to alley on the corner with cement walk and pavement. Fruit trees on property. Owner has left city and must sell. Price is $4500; terms will be given to right party. Call at house or address JOE SKIDMORE, Laguna Beach, Cal., for further particulars.

FOR SALE—OR EXCHANGE—Apartment house, Venice, Cal. 10 apartments, 32 rooms, 4-room flat and garage; 2 stores or shop room or chicken ranch and 2 rooms ONLY. Address O. box 218, TIMES OFFICE.

FOR SALE—$250 terms $10 down, $5 month. Large lot 50x150 at near-by beach. Fine garden soil, only one block from car line; two blocks. New $7,000,000 pleasure pier ten minutes walk. Address OWNER, P.O. box 317, Hermosa Beach.

FOR SALE—Large corner lot in Venice (Westgrove tract); price $300, worth $600. J. A. RILEY, 1149 S. Hill. PHONE 10447.

FOR SALE BARGAINS, HUNTINGTON BEACH Business lots, 2 lots on corner, 50x150; $1,000 each. Also 2 lots, 50x150; $500 each. Huntington Beach.

FOR SALE—Income $10,000 per year, close to Los Angeles; 5-room house, 3 flats, 2 garages. $4400. $1500 cash, balance terms. Address 1231 18TH ST., Santa Monica.

Alamitos Bay.

FOR SALE—Lot 21, block 12, one block from Pier ave., $900. Call at 215 W. 6TH, or phone 62389.

Hermosa Beach.

FOR EXCHANGE—
HERMOSA BEACH.
I want to exchange Los Angeles improved or unimproved for a beach cottage.
TOM C. THORNTON,
Mason Bldg. Bdwy. 7550

FOR SALE—Will sacrifice to close out remaining beautiful close-in Hermosa beach lots. Terms to suit. BAIRD, 606 S. Hill. A. 4845.

Huntington Beach.

FOR SALE—4-room modern, 2 lots, $300 cash. Owner, 315 ACACIA.

Long Beach.

FOR SALE—Or Exchange—Most beautiful 10 rooms, garage, with servant's room, fine grounds, corner lot, 155x155; cash price $50,000, clear.
Also one of the show places of So. Cal.; spacious modern residence, beautiful grounds, of 10 acres, highest elevation and best part of Long Beach; cash price $150,000, clear; will consider Middle West city or country property and pay cash difference on good property; submit full in first letter. Address CLARK D. HALL, 712 E. First st., Long Beach, Cal.

FOR EXCHANGE—I have ANY
Southern California to exchange, lie acre
real income property with me. I have several income properties for sale on terms, as well as bungalows, that I can exchange.
O. GREGG,
412-412½ Long Beach Bank Bldg.,
Long Beach, Cal.

FOR SALE—Fresh cut flowers daily. To sell my beautiful 7-room Spanish chalet, completely furnished, piano, Edison, Hayland, William and Mary dining set, linens, ivory bed sets, beautiful rugs, double garage. Reasonable terms. 2809 FIRST ST., Long Beach.

FOR SALE—Or Trade—Three modern bungalows, close in, near school and transportation; good income. See owner, 651 ORIZABA AVE., Long Beach.

Redondo Beach.

FOR SALE—Come to Redondo Beach, the ideal home city, then see H. E. CARTER, realtor, for lots, homes, income and business property. Correspondence solicited. Reference, First National Bank, Redondo Beach. H. E. Carter, Portoffice Bldg., Redondo Beach. Phone 2731.

FOR SALE—Income property $3700; for 2 flats; young fruit, only $13,000.

1 acre, modern 5-room house, all in bearing fruit; fine home place for $8500.

These properties are all under value.

HOWARD & BUTTERBAUGH LAND CO.
203 Pacific Electric Bldg., 7th and Hill. 12907.

FOR SALE—San Fernando, all or part of 5 acres, 4-room improved ranch, 25 acres of alfalfa, 4-room house, barn, team, implements, chickens, etc. Will exchange for Los Angeles property. Owner, 1057 or San Fernando Red 1407.

Sherman.

FOR SALE—New four-room house and extra room building; central location, near cars, school. Owner, 164 LARRABEE ST., Sherman.

Sunland.

FOR SALE—Magnificently located income property, fronting the evergreens, Verdugos; 5 acres, wonderfully improving, 5, 10 acres, unexcelled for quick. MILLER, 827 Bdwy.

COUNTRY PROPTY—For Sale.

FOR SALE—
SPECIAL VALUES.

10 acres, including water right, $2500. This has been cleared and cropped. Water delivered to high corner. On main highway. Suitable for deciduous fruit or alfalfa. Here is an opportunity not often available to get started for $250.00 cash, balance in nine equal annual installments.

25 acres. $6500
New 5-room modern house; water under pressure, electric lights. 5 acres of producing apples, balance fine for apples or peaches. Water delivered at low rate annually. This is one of the very best bargains, ready to move into, for $2500 cash, balance three years.

105.75 Acres. $33,000
This is $200.00 per acre with the following improvements: Large 8-room house, good condition, domestic water under pressure, electric lights, telephone, family orchard, some alfalfa, general farming land. Plenty of gravity water for irrigation at no expense. Soil sandy loam. Excellent orchard or dairy proposition. Located within 600 feet of new County Courthouse at Independence, Owens River Valley. Can sell this for 20 per cent cash, 10 per cent annually, if bought this month. This is truly a chance for one on easy terms, and an opportunity not to be overlooked.

160 acres at $50 per acre. $8000
Unimproved, sagebrush land, practically level; sandy loam soil. Can be cleared and put in crop at very little expense. Main highway goes through this land. Water devil, steel easily and cheaply. You can't get best it anywhere for $1000 cash, balance seven equal annual installments.

We also have unimproved and improved land at $50.00 per acre and up.

Write, phone or call for further information.

OWENS VALLEY IMPROVEMENT COMPANY,
1001 Hibernian Bldg. — 12541.

FOR SALE—
We have approximately 223 acres of ranch land within 2½ miles of Paso Robles, consisting of the following:
60 Acres planted in almonds, trees 7 years old;
12 Acres planted in Bartlett Pears, trees 7 years old;
130 Acres of fruit and farming land. Balance of about 35 Acres in brush and pasture.
IMPROVEMENTS: 1—five-rm. house, barn sheds, bunkhouse and cottage.
1 Large Almond Huller House.
STOCK & EQUIPMENT: 1 Fordson tractor, 1 Almond huller, 1 6-H.P. Gas engine for irrigation purposes, Plows harrows, tools and equipment, used on 10 acres, easy terms.
E. H. SCHWINGER & SON
116 N. Maclay Ave., San Fernando, Cal. Phone Red 212.

FOR SALE—
RIGHT SOIL
WITH WATER.
Small farms, 10 acres up, in a district where money makers crops are grown and sold. Three-seed-oil crops, sugar beets and a half tone to acres. Pre-war trees bringing home the bacon. Oranges and grapefruit sweeter and better. Lemons especially well. Intercrop your trees and pay for land.
IDEAL CLIMATE AND LOCATION.
Just three hours from Los Angeles on railroad and state highway; close to fine town. Property on edge of district having ideal growing season longer. Prices only $375 to $450 per acre; that means dividends on three times the value. Get all the facts at Los Angeles at our office. If you are a real land seeker, this is your chance. This is proven land and not equaled anywhere.
J. B. STEARNS, UEDE JACOBS,
214 Story Bldg., Los Angeles. Phone 11273.

FOR SALE—Or exchange, 5 rooms and sleeping porch, modern, sidewalks, paved street on bus line, 37½-45 ft. lots, $3500. And 8 rooms and sleeping room, 2-story, 50x150 ft. lot, double garage, modern, sidewalks, rents for $1200 yr., $4500 cash, balance 5 per cent. Both for $8500. For Los Angeles, between 6th and 50th, Vermont and Normandie or Alhambra property with 6 rooms or more.
LEO J. MAGUIRE,
610 Pay Bldg.
Tel. 11182.

FOR SALE—
THE FINEST ALFALFA RANCH IN
RIVERSIDE COUNTY.
215 ACRES FULLY DEVELOPED. ONLY $325 PER ACRE.
Including $10,000 worth tools and equipment, making the land improvements at only $25 fully $125 per acre under the market. Three electric plants and reservoirs, 7-room modern house, large barn, bunk-houses, electric baler, etc. All clean, young stand and heavy yielder. Will make ideal high-grade stock and hog ranch. Let me tell you about this magnificent property
LEO J. MAGUIRE,
610 Pay Bldg.
Tel. 11182.

FOR SALE—
THE FINEST ALFALFA RANCH IN
RIVERSIDE COUNTY.
215 ACRES FULLY DEVELOPED. ONLY $325 PER ACRE.
Including $10,000 worth tools and equipment, making the land improvements at only $25 fully $125 per acre under the market. Three electric plants and reservoirs, 7-room modern house, large barn, bunk-houses, electric baler, etc. All clean, young stand and heavy yielder. Will make ideal high-grade stock and hog ranch. Let me tell you about this magnificent property
LEO J. MAGUIRE,
610 Pay Bldg.
Tel. 11182.

FOR SALE—
Big Lot and home among the orange trees. Gas and electricity. For a quick sale $2750.

2 acres 8-rm. house, garage, assorted fruit, $4500.

3 Acres fruit and garden, 5-rm. house. Suitable for chickens, $5000.

7½ Acres foothills, would make ideal location for chicken ranch, 7-rm. house, garage, cement cellar, $6000.

9½ Acre chicken and fruit ranch, 5-room house, 1-room bird, 7-rm. bungalow, electricity, Chicken house, including chickens. Garage 5 oak trees, all for $6750, immediate possession.

7½ Acres house, barn, garage, fruit, tools and implements, team of horses, wagon. Just a complete ranch for $8000.

Beautiful 8-r. bungalow, garage, barn, chicken house, together with Leghorns, oranges, lemons, walnuts and alfalfa, cross to pasture. Cement system, price only $19,000 for the 10 acres, easy terms.

E. H. SCHWINGER & SON
116 N. Maclay Ave., San Fernando, Cal. Phone Red 212.

FOR SALE—
RIGHT SOIL
WITH WATER.
Small farms, 10 acres up, in a district where money makers crops are grown and sold. Three-seed-oil crops, sugar beets and a half tone to acre. Pre-war trees bringing home the bacon. Oranges and grapefruit sweeter and better. Lemons especially well. Intercrop your trees and pay for land, with motor run down.
IDEAL CLIMATE AND LOCATION.
Just three hours from Los Angeles on railroad and state highway; close to fine town. Property on edge of district having ideal growing season longer. Prices only $375 to $450 per acre; that means dividends on three times the value. Get all the facts at Los Angeles at our office. If you are a real land seeker, this is your chance. This is proven land and not equaled anywhere.
J. B. STEARNS, UEDE JACOBS,
214 Story Bldg., Los Angeles. Phone 11273.

FOR SALE—Or exchange, 5 rooms and sleeping porch, modern, sidewalks, paved street on bus line, 37½-45 ft. lots, $3500. And 8 rooms and sleeping room, 2-story, 50x150 ft. lot, double garage, modern, sidewalks, rents for $1200 yr., $4500 cash, balance 5 per cent. Both for $8500. For Los Angeles, between 6th and 50th, Vermont and Normandie or Alhambra property with 6 rooms or more.
LEO J. MAGUIRE,
610 Pay Bldg.
Tel. 11182.

20 acres, improved to 15 acres Thompsons, 20 acres peaches, two homes, completely equipped, including tractor; income $3000. Price, $42,000, with equity of $13,500, for Los Angeles property.
20 acres of peaches 7 years old, 2 miles from city, price $18,000 for $6,000 cash.
20 acres 4 miles from city, 10 acres in hay, balance in fruit, $15,000; equity of $10,000, for improved.
20 acres 4 Thompsons, 6 alfalfa, 10 peaches, equity of $4000 to $5000, for Los Angeles property.
123 acres, 3 miles from city of San Diego, 40 acres of peaches 7 years old, balance in grain, $40,000; equity of $10,000, for improved.
160 acres, 4 miles from city of San Diego, 100 acres in cultivation, balance pasture, $16,000; equity of $6000, for Los Angeles property.
E. A. REED,
Suite 1, Hellman Bldg., 216 West Second st., Los Angeles.

FOR SALE—
ALMOND ORCHARDS.
Choice tracts of ALMOND LAND in PASO ROBLES district, located close to STATE HIGHWAY. No fertilizing. NO IRRIGATION. We will sell you a choice 10-acre tract on easy terms at $170 to $250 per acre. We will plant you an ALMOND orchard, complete with the best varieties of IXL Nonpareil and Ne Plus Ultra, and cultivate for three years for $360 per acre. We will also contract to care for your orchard at $25 per acre per year, giving you the benefit of 20-acre bearing ALMOND ORCHARD should give you $1000 to $2000 yearly income. Call or write for folder and further details, or call for planting and caring for nonresidents.
MISSION ALMOND ORCHARD CO.,
M. E. WEED, Secy.

FOR SALE—VINEYARDS
We have for sale some of the best vineyards in the famous Cucamonga grape district. These vineyards are 20 to 30 years old, bearers, heavy producers and will pay large returns on the investment. If you are looking for a vineyard it will pay you to see these before you buy.

JAMES RANCH,
SAN JOAQUIN VALLEY.
BEST ALFALFA, FRUIT AND VINE LANDS IN CALIFORNIA
SEVEN CUTTINGS ALFALFA PER YEAR. PLENTY WATER ALL THE TIME. GOOD ROADS. GOOD SCHOOLS. FASTEST GROWING FARMING SECTION IN THE STATE. TEN PER CENT DOWN. TEN YEARS TO PAY BALANCE. INTEREST 7 PER CENT. FOR TEN-ACRE FRUIT FARMS, AUTOMOBILE TRIP EACH WEEK.
WEAVER & CORCORAN,
LOS ANGELES AGENTS
JAMES RANCH,
513 HIBERNIAN BLDG.
PHONE MAIN 209.

FOR SALE—Splendid combination ranch of ten miles from Los Angeles, close in to town, practically on State highway, ideal for poultry and fruit growing combination. The owner of this property is incapacitated for farm work and will sacrifice for $12,000 cash. Terms can be arranged to suit. This property makes this $30,000 ranch yours and you need not have any cash. Furthermore you will get free personal supervision for one year with a furnished house ready to move into. The price includes a nearly new $200 Victrola and an automobile. If you have a modern residence property worth $6000 to $8000 dollars you can use it as part payment. This property is intelligently handled will make you independent within three years. 710 Security Bldg., Los Angeles, or C. E. HOWLAND, Fullerton, Cal.

FOR SALE—
ONE OF THE PRETTIEST AND BEST LITTLE STOCK RANCHES IN SAN JOAQUIN VALLEY. PLENTY WATER AND FEED, 5000 ACRES, $75,000. TERMS. THIS RANCH CARRIES SUMMER AND WINTER RANGE IN CONNECTION. THERE IS NO BETTER. FOR THE MONEY.
FOR A FEW DAYS I WILL BE IN LOS ANGELES AT 1645 SOUTH WILTON PLACE. PHONE 72900. AFTER THAT WILL BE AT FRESNO, 406 MATTEI BUILDING. PHONE 5466.
CECIL CRIGSBY.

FOR SALE—
86 acres, Newhall on boulevard; alfalfa and farming, prospective oil land, $21,500. 1500 acres, Santa Barbara county; alfalfa, fruit and stock. $80 000.
40 acres, Fresno county; farming, fruit and stock. Highly improved, $81,400.
$13.50 acres, Southern California. Stock. 4800 acres, Tulare county. Stock. $15 per acre.
W. H. CLARK, 715 Merchants Trust Bldg.

FOR SALE—120-acre ranch, Southern California, 17 acres in walnut trees, 12 acres mission olives 10 acres apricots, 7 acres muscat grapes, 40 acres A-1 grain land, balance in hay, 30 head of cattle, 6 horses, all farming implements, 6-room house, barn, chicken house, together with Leghorns, oranges, lemons, walnuts and alfalfa, cross to pasture. Cement system, price only $19,000 for the 10 acres, easy terms.
E. H. SCHWINGER & SON
116 N. Maclay Ave., San Fernando, Cal. Phone Red 212.

FOR SALE—
RIGHT SOIL
WITH WATER.
Small farms, 10 acres up, in a district where money makers crops are grown and sold. Three-seed-oil crops, sugar beets and a half tone to acre. Pre-war trees bringing home the bacon. Oranges and grapefruit sweeter and better. Lemons especially well. Intercrop your trees and pay for land, with motor run down.
IDEAL CLIMATE AND LOCATION.
Just three hours from Los Angeles on railroad and state highway; close to fine town. Property on edge of district having ideal growing season longer. Prices only $375 to $450 per acre; that means dividends on three times the value. Get all the facts at Los Angeles at our office. If you are a real land seeker, this is your chance. This is proven land and not equaled anywhere.
J. B. STEARNS, UEDE JACOBS,
214 Story Bldg., Los Angeles. Phone 11273.

FOR SALE—
ALFALFA AND DAIRY FARMS
with or without equipment
IN THE CHINO, ONTARIO AND POMONA DISTRICTS.
Prices the lowest and terms very easy.
CAMPBELL-JORALMON COMPANY,
409 Washington Bldg., 3rd and Spring sts.
Broadway 3903.

FOR SALE—
86 acres, Newhall on boulevard; alfalfa and farming, prospective oil land, $21,500.
1500 acres, Santa Barbara county; alfalfa, fruit and stock. $80 000.
40 acres, Fresno county; farming, fruit and stock. Highly improved, $81,400.
$13.50 acres, Southern California. Stock.
4800 acres, Tulare county. Stock. $15 per acre.
W. H. CLARK, 715 Merchants Trust Bldg.

FOR SALE—120-acre ranch, Southern California, 17 acres in walnut trees, 12 acres mission olives 10 acres apricots, 7 acres muscat grapes, 40 acres A-1 grain land, balance in hay, 30 head of cattle, 6 horses, all farming implements, 6-room house, barn, chicken house, together with Leghorns, oranges, lemons, walnuts and alfalfa, cross to pasture. Cement system, price only $19,000 for the 10 acres, easy terms.
E. H. SCHWINGER & SON
116 N. Maclay Ave., San Fernando, Cal. Phone Red 212.

FOR SALE—
ALFALFA AND DAIRY FARMS
with or without equipment
IN THE CHINO, ONTARIO AND POMONA DISTRICTS.
Prices the lowest and terms very easy.
CAMPBELL-JORALMON COMPANY,
409 Washington Bldg., 3rd and Spring sts.
Broadway 3903.

FOR SALE—
97 acres, including water right, $2500. This has been cleared and cropped. Water delivered to high corner. On main highway. Suitable for deciduous fruit or alfalfa. Here is an opportunity not often available to get started for $250.00 cash, balance in nine equal annual installments.

25 acres. $6500
New 5-room modern house; water under pressure, electric lights. 5 acres of producing apples, balance fine for apples or peaches. Water delivered at low rate annually. This is one of the very best bargains, ready to move into, for $2500 cash, balance three years.

105.75 Acres. $33,000
This is $200.00 per acre with the following improvements: Large 8-room house, good condition, domestic water under pressure, electric lights, telephone, family orchard, some alfalfa, general farming land. Plenty of gravity water for irrigation at no expense. Soil sandy loam. Excellent orchard or dairy proposition. Located within 600 feet of new County Courthouse at Independence, Owens River Valley. Can sell this for 20 per cent cash, 10 per cent annually, if bought this month. This is truly a chance for one on easy

Los Angeles Sunday Times. JANUARY 16, 1921.

COUNTRY PROPTY—For Sale.

Owens River Valley.

FOR SALE—
Owens River Valley farms. Improved and unimproved land. Fruit, alfalfa, cattle. Write to A. T. FORSE, Independence, Inyo Co., Cal.

San Jacinto Valley.

FOR SALE—By owner, 60 acres of land in Owens River Valley, $50 per acre, alkaline land planted to apples, peaches and pears. Phone SOUTH 1161-M.

Perris Valley.

FOR SALE—10 acres level sand, 1-4 mile from Perris $300 acre. Cash or terms. Will consider trade. Address R, box 4, TIMES OFFICE.

Paso Robles.

FOR SALE—ALMOND RANCH.

$2500 will handle my 58-acre almond ranch near Paso Robles; over 50 acres improved with 4 to 6-year-old bearing almond trees in prosperous condition. Best almond section in California. No irrigation and fertilization required. Fine domestic well. One-room California house and barn on ranch. For further details, price and terms, see MR. MAR-SHALL, owner, 227 West Seventh, or phone 63732.

FOR SALE OR EXCHANGE—$500-acre stock and farming ranch; 1500 acres bottom land; 500 acres in cultivation; should be in alfalfa; balance rolling hills; abundance of water available for irrigation. Fine improvements. Will take fine home in Southern California. Address owner, JOHN M. McCABE, 936 Van Nuys Bldg.

FOR SALE—155 acres, fenced, oak covered, mountain ranch 17 acres young orchard, near Atascadero, Paso Robles. Six rooms, bath, shower, modern, wonderful place for health, resort or hunting lodge. Priced at cost of improvements, $8000. MRS. PLATT SMITH, Box 2067, L. A.

FOR SALE—BARGAIN EXTRAORDINARY. Forty acres perfect almond land in Paso Robles district, ready to plant. Beautiful location, near boulevard, fine soil and only $150 per acre. Terms. Might exchange for Los Angeles improved. DAVIS, 702 Grant Bldg. 16407.

FOR SALE—640-acre improved ranch near Paso Robles. Must be disposed of. Owner wants an offer. See MR. LEVY, 614 South Spring st. Edwy. 8420. Main 4100.

Pomona.

FOR SALE—7 acres fruit, water rights and house, easy terms. 817 SAN FERNANDO BLDG.

Redlands.

FOR SALE—Redlands bromley, 7-room 2-story house, perfect condition. Price $9500, $3000 cash. Owner, 801 PARK SMITH, 810 Wrigley & Callender Bldg.

Riverside.

FOR SALE OR EXCHANGE—12 acres, 10 acre young peaches and walnuts, 2 acres truck garden, 5-room house. Abundance of water. Located at West Riverside. Price $8500.

FOR SALE—20 acres almonds, deciduous fruits and alfalfa; 4-room house, horse, cow, chickens and tools, if interested in this, write or call; lease this property to party with satisfactory credentials. GEO. T. GREGG, 412-412½ Long Beach Bldg., Long Beach.

FOR SALE—At Riverside, 4 rooms, modern house, attractive location, $3500. Owner, E. B. NICKLE, 229 Palmyrita ave., Riverside.

San Joaquin Valley.

FOR SALE—

FIRST SOUTHERN CAL. OFFERING OF THE FAMOUS MILLER & LUX LANDS AT PRICES WHICH MUST ATTRACT.

San Joaquin Valley's best land, between San Francisco and Los Angeles, suitable for diversified farming, dairying, poultry raising and general farming. Excellent water, schools, churches and all city conveniences nearby.

Price $170 to $200 per acre, which is considered less than improved property. Therefore, offers wonderful speculation, investment, as well as the valley's best for farming.

40-acre tracts on 10-YEAR terms. FRANK R. TAUSZ & CO., Los Angeles county agents, 321 I. X. A. Trust & Savings Bldg. 5th & Main 176. OWNSEN, KERNER & EGERT, P. general agents.

FOR SALE—Mr 109-acre fully developed ranch; 2 small houses; 3 pumping plants furnishing 275 inches; has been in cultivation 3 years; suitable for grapes, alfalfa, cotton, etc.; 6 miles from Shafter; good roads, soon to be macadamized. New oil fields 4 miles; tractor, tractor, tools, etc., ready to work. This property is a snap at $225 per acre, 1-3 down, balance to suit. Exclusively referred to agents. Inq W. AVE oil Phone 59482

FOR SALE—Or exchange, 160 acres as good grape and alfalfa land as there is in the valley; 2 miles S. P. station, Fairmont. One house, 2 wells, windmill for domestic water, fenced and cross fenced. Will sell on easy terms or exchange for improved property. Owners, LLOYD A CASLER, 617 Lissner Bldg. 64344.

FOR SALE—$35 an acre, 320 acre, Fresno county. Deep, level, silt loam soil, no alkali or hardpan, best soil and location for raising or may be rented for grain, peaches, nuts, almonds, olives, cotton or grain. 2 miles from railroad. Easy terms. Address W. box 1999, TIMES OFFICE.

FOR SALE—160 acre fine grape and fruit land near Porterville, $135 per acre; small payment down, long time on balance; water conditions good; 10 and 20-acre tracts in same vicinity which can be bought on condition that its real value. Owner, 334 ELECTRIC BLDG. Phone 67277.

FOR SALE—$30 acre, 320 acres good level Kings county, vineyard or farm land, level as a floor, near the great development of Boston Land; will have good 5-inch well and fine paved highway now being built. E. H. ELLIS, 325 Security Bldg.

FOR SALE—40 acres in Tulare Co. Highly improved. Good house, 1 acre young peaches, all in bearing; price $4000. Will take house in trade up to $2000. Call at 1 M. Hubb, with Contractor, 6th Mer. Nat. Bk. Bldg. Main 3900.

FOR SALE—320 acres, Merced county, fine land; 2 miles from railroad station. This land is as fine as can be found in San Joaquin Valley, $85 per acre, 10 years to pay. ELLIS, 325 Security Bldg. HAIR.

FOR SALE—20-acre tracts, Fresno county. Independent in 3 years when planted to grapes or fruit; best terms. Owner, JNO. H. BLAIR, Mer. Nat. Bk. Bldg. 71196.

San Fernando Valley.

FOR SALE—
Splendid 10-acre ranch, between Lankershim and Van Nuys. New modern 6-room bungalow; barn and chicken equipment; all fenced, water piped to house, gas mains; young family orchard; 6 acres alfalfa. Formerly sold $15,000; now $12,000, half cash.

VALLEY REALTY COMPANY,
745 South Broadway. Phone 11277.

FOR SALE—
50 acres splendid soil in frostless section San Fernando Valley, 2 crops last year produced $225 per acre. Splendid citrus land; unsurpassed water. Priced at $450 per acre, half cash or will take L. A. bungalow and part cash.

VALLEY REALTY COMPANY,
745 South Broadway. Phone 11277.

FOR SALE—6 acres in exchange 4.37 acres 2 miles north of bank near Van Nuys; improved with good 5-room house, bath, cellar, garage, 200 young fruit trees; 1000 feet of water time with 45 stand pipe; modern water equipment for irrigation. Will sacrifice for $6500 $3500. HIRSHER, 604 Internat'l. Bk. Bldg.

FOR SALE—20 or 30 acres with full oil rights; close in; $620 per acre. Must be leased to Standard Oil or $100 per acre bonus. Near Standard's Mission No. 2, San Fernando Valley. Owner owns large tract hard by, sell enough to suit. Big him in the clear. EDWARD F. SHIMERDA, exclusive agent. 711 Hollingsworth Bldg. 14289

FOR SALE—5 to 25 acres finest land in frostless section, San Fernando Valley. 1400 ft. elevation. All level. Aqueduct water piped, electric power, telephone now being gathered. Price $500 acre, easy terms. Only lower-priced acreage. LEO J. MACCURE, Title Ins. Bldg. 3rd and Hill sts.

FOR SALE—20-acre orange grove, full bearing. Big crop on trees. Pumping plants, tractors, tools, etc. 2 bungalows. $45 000. $15,000 cash. 150,000 lbs. fruit last year. More this year.

HOLLY 488

FOR SALE OR EXCHANGE—
A REAL POULTRY RANCH.

The real thing. Has to be disposed of. Leading home. 1200 capacity. Brooder, 8000 Fine incubator house. Finest quality chicks. Owner on property, GEORGE SHERMAN, 7520 Lankershim Boulevard. Two and one-half miles beyond Lankershim.

FOR EXCHANGE—Real view property in San Fernando, 12-room modern house, corner, car line and inner zone; two large lots, highly improved, take N. side San Fernando Valley land up to $15,000. Address owner, R. W. PAUL, Olive View Sanatorium, San Fernando, Cal.

FOR SALE—
CHICKEN RANCH.

2 acres in Lankershim. Beautiful new 6-room colonial bungalow. Equipment for 600 chickens, alfalfa, fruit and shade trees. $3500 cash. Price $9000; half cash.

VALLEY REALTY COMPANY,
745 South Broadway. Phone 11277.

FOR SALE—Must sacrifice my 20 acres in San Fernando Valley, close to San Fernando Blvd., 4 miles good schools, fine rich soil, level land, aqueduct water, frostless district; will sell 2½, 5, 10 acres or all at $475 per acre. WALTER J. FISHER, First National Bank Bldg. Burbank Cal.

FOR SALE—15 acres improved with beautiful 7-room house, modern; all in 5-car bonded valuation; close-in location. $25,000; terms. EDWARD F. SHIMERDA, 711 Hollingsworth Bldg. 14289

FOR SALE—2 acres near San Fernando, best corner Orion and Nordhoff. Close to boulevard. MRS AGNEW, 52709.

FOR SALE—Improved, unimproved lands, vegetable ranches, fruit ranches, alfalfa, poultry ranches, townsite properties. D. W. STANLEY, First National Bank Bldg. Van Nuys. Cal. Phone Van Nuys 124.

San Bernardino.

FOR SALE — Rich, level, fertile acres in Rush's Gardens, San Bernardino, near city limits and within walking distance of car line; planning lands owned by millionaires. These parcels are offered in 5-acre tracts, having to price from $200 to $900 per acre, with water; from 5 to 100 acres in a body. Terms cover 10 annual payments. Land is suitable for alfalfa, corn, cotton, deciduous fruits, etc. Send for map and price list. CHAS. F. MANN, 407 S. Hill st., Los Angeles.

Santa Cruz

FOR SALE—Ranches, homes, acres. Free list. WILSON BROS., Santa Cruz, Cal.

COUNTRY PROPTY—For Sale.

San Luis Obispo County.

FOR SALE—960 acres $25 acre, near coast, divide. Owner, BOX 445, SAN LUIS OBISPO, CAL.

San Jacinto Valley.

FOR SALE—10-acre ranch, house, water, corner State and Seventh st, San Jacinto. Trade for L. A. house, 804 E. KELSO ST., Inglewood.

Tulare.

FOR SALE—480 acres finest grape, orange fig and olive land, platted into 10-acre lots, 140 acres leveled. On cement highway near Lemon Cove, Tulare Co. Water 19 feet from surface, flood. EDWARD WINTERER, 329 Wilcox Bldg. Los Angeles.

FOR SALE OR TRADE—40 acres Tulare county. Two wells. House. Barn. Windmill. $100 per acre. App. 509 LAUGHLIN BLDG.

MOUNTAIN AND CANYON Property—For Sale, Exch., Wanted.

FOR SALE—
If you are looking for a fountain home-site we can offer you locations in the Santa Monica, Sierra Madre, San Bernardino or Santa Ana Mountains or the Hollywood hills, from ten miles to seventy-five miles from Los Angeles and from an elevation of 750 feet above the sea to a mile high. Any size parcel from 50 ft. lots to 50 acres or more. Especially attractive offerings are:

FOREST OF ARDEN HOME.
50 ft. lots, level, large trees, adjoining mountain brook, $200, terms $20 down, $20 yearly.

50 acres wild, rugged, wooded, mountain brook, accessible and desirable for mountain home estate, $2000, $200 down, $200 yearly.

75 acres, fronting 2000 feet on county road; magnificent oak trees; some tillable land; ideal for small home; price $3000, $3000 down, $900 yearly.

LAUREL CANYON, IN THE HOLLYWOOD HILLS.

75 ft. almost level, between two attractive homes, valued at $10 000 each, and facing home that cost more than $25,000. Moderate restrictions; price $1000, terms.

6-1-3 acres, complete little canyon; water piped, telephone, electric lights, etc.; quiet, sheltered, accessible; $4000 terms.

5 acres on hilltop; easily accessible, commanding view of city, mountains and valley, $2000, terms.

2½ acres to 5 acres from $2500 to $5000; adjoining magnificent home place of R. M. Walker, valued at more than $100 000 quiet, accessible, all conveniences in all; will sell in any size parcel to suit buyer, 2½ acre up; carefully restricted, terms.

SIERRA MADRE CANYON HOMES.

Lots in the canyon or on foothills, commanding view of the entire San Gabriel Valley and mountains; telephone, electric lights, beautiful deliveries, walking distance to car line, over 100 houses now built; price $450 and up, terms $10 down, $10 monthly payments.

LAS FLORES CANYON HOMESITES.

Acre homesites in the Santa Monica Mountains, conveniently located in number and for residence purposes only; only property in the Santa Monica mountains accessible from the Ocean Shore Highway with a marine view, on an all-year mountain stream that can be purchased in acre parcels. A number of very attractive mountain bungalows have been built this season.

SKY-LAND IN SAN BERNARDINO MTS.

Large lots and acreage pieces among the big pines 5100 ft. elevation; commanding mountain views of desert, mountains and valleys; easily accessible, summer or winter, 14 miles from San Bernardino; most beautiful natural drive, the Rim o' the World Road to Arrowhead; $360 and up, terms.

John P. Holland Company,
1241 Citizens Nat'l Bank Bldg. 63563. 5th and Spring sts. Bdwy. 4005.

FOR SALE—

HOLLYWOOD PARK.

Beautiful foothill homesites, first car of Cahuenga ave., north of Hollywood. Charming view of city and valley. Modern conveniences. School and street car.

FOR SALE OR EXCHANGE—
EXCELLENT 3000-ACRE

Southern Shasta County Improved Ranch.

400 acres can be cultivated, 100 acres now under cultivation. 10 acres in alfalfa. Free water sufficient for 150 acres. 30 acres meadow, cut 100 tons hay. 300 acres meadow pasture, balance fine range. Numerous improvements, including new 6-room bungalow, one 6-room house, 4 barns and other buildings. Price $15 per acre. F. O. MEYERS, 1123 S. LOS ANGELES ST. Phone 09511.

FOR SALE OR EXCHANGE—
240 acres in Carbon Co., Utah, under the Price irrigation system; all taxes and water charges paid to Jan 1. 1921. Water cost $1.50 per acre per year; 6 miles from town and railroad; 2 and 3 miles from paved blvd. Land suitable for alfalfa, grain and all kinds of hardy fruits. Coal mining one of Carbon's principal industries. Surrounds land and furnishes fine market, and land has fine spring water rights. Price $100 per acre; will accept $6,000 in exchange. JAS. R. GOLDSWORTHY,
Cor. Eighth and Sherman Way,
Van Nuys, Cal.

FOR SALE OR EXCHANGE—Two lots in Denver, Colo. choice location; also 40 acres, unimproved, Fresno county. Cal. or California income property. C. H. STEVENS, Redwood city, Cal.

FOR SALE—Ic Berkeley, fine 2-story, 7-rm house. Immediate possession. Will sacrifice for $6000, worth $7000. OWNER, 2180 W. 25th st. Phone 10511.

FOR SALE OR EXCHANGE—20 a. fine land in Florida, near good market. H. WIRZ, San Fernando, Cal.

FOR SALE—15 acres land in OKLAHOMA CITY. Want home here. Address K, box 7, TIMES OFFICE.

FOR SALE—KANSAS CITY PROPERTY. Two fine sales for sale or trade for Los Angeles improved property. Address 940 S. BERNAL, city. E. Henderson, owner.

FOR SALE—Two-story house, 5 rooms, 2 sleeping porches, garage, view. Owner leaving. Inquire 1975-W, 5132 Coronado ave., Oakland, Cal.

For Exchange.

FOR EXCHANGE—

CALIFORNIA FOR EASTERN.
CALIFORNIA FOR CALIFORNIA.
CALIFORNIA FOR CALIFORNIA.

Exchange your eastern real estate for California or "California for eastern, with the assistance of a strong, reliable, wide-awake RESPONSIBLE ORGANIZATION.
"Quick Action—Satisfactory Results."
ALLEN & NAYMAN,
Successors to
John P. Holland Company,
1241 Citizens Nat'l Bank Bldg.
5th and Spring sts. Bdwy. 4005.

FOR EXCHANGE—800 acres of improved potato land in the San Louis Valley near Alamosa, Colorado. One 6-room modern cement house, double high. Improvements for tenants. One large bunk-house and all necessary buildings and cellars. This property has an almost unlimited supply of water for irrigation purposes at all seasons of the year. Eighty acres is planted to alfalfa; balance is ready for potatoes. Some ready to lease on ranch. Tenants ready to lease for a term of years. This is A-1 in every respect. Will consider general exchange proposition in California. Mortgage on place of $16,000, due in 5 years. Address R, box 161, TIMES OFFICE.

FOR EXCHANGE—Two farms in best wheat district in Saskatchewan; one 320 acres, the other 160, both well fenced, good buildings, plenty of water; all under cultivation, 150 acres summer fallow; full line of machinery.

This land produced 26 bushels wheat per acre in 1920. Price $20,000.00, clear will exchange one or both farms for city property, stocks, bonds, automobiles, or good income property. Los Angeles BRASHER, 004 International Bank Bldg. 62963.

FOR EXCHANGE—OR SALE—Choice residence Medford, Or. Improved farm, Brown Co., Kansas. Both. Either for residence or lot here. Northern Pacific Bonds. 218 NORTH BERENDO, city.

FOR EXCHANGE—Might use 80 to 160-acre improved farm in Eastern South Dakota or vicinity, if clear, as part pay on Los Angeles property. Address R. box 102, TIMES OFFICE.

FOR EXCHANGE—160 acres very choice land in Woodson Co., Kansas, near Neosha Falls. Would consider well improved property. E. MILLEAP & CO., 4000 S. Vermont Ave.

FOR EXCHANGE—160 acres unimp. near Portland; good dairy, stock and fruit proposition, $3200; also 160 acres, improved, Fork Rock Valley, Central Oregon, $3200; exchange either for Los Angeles or Eastern property. LEHMKUHL, Willowbrook, Cal.

FOR EXCHANGE—Eastern Kansas. 160. Highly improved, adjoining good town. $52,000. Want Los Angeles or Long Beach income to same value. JOSEPH HENRY, Box 7, Route 1.

FOR EXCHANGE—For eastern or local, my 40 acres, fcwng well, in city of San Jacinto. Inq. 1000 SAN JAC. BLDG.

FOR EXCHANGE—OIL SALE—
Equity chicken and fruit ranch. Want some kind income property.
322 CALIFORNIA BLDG.

FOR EXCHANGE—
211 and 5 acres Co., Tex. land, near producing oil wells. $65 per acre. Have home in L. A. or near. Phone 11787. Call 1158 E. 41ST.

FOR EXCHANGE—Lot 100 ft. fruit, Oakland; street, imp., paid. Want auto or lot. Box 4, TIMES. Lake car, clear, for offers. BARTLETT 501 Chamber of Commerce. Phone 61204.

FOR EXCHANGE—Colorado irrigated land for property in Southern Cal. DR. L. A. KEPHO, 1332 Atlantic ave., Long Beach, Cal.

FOR EXCHANGE—160-acre farm, Miller Co., Ark., near Texarkana, for good car. Value $1800.00. Address E. H. DAVIDON, Alberson Bldg., Houston, Texas. Owner will deal direct.

FOR EXCHANGE—If you have eastern property, large or small, for L. A. or small ranches, call and see BROOKS, 808 Wright and Callender Bldg.

FOR EXCHANGE—Eastern property, clear. A vacant, New York city lots for so. California; value $8000; can assume difference. Owner R, box 833, TIMES BRANCH.

FOR EXCHANGE—Toronto property and cash to exchange for Los Angeles property. Apply J. E. DIAMOND, 3108 S. Vermont ave.

EASTERN, NORTHERN Prpty. For Sale, Exchange, Wanted.

For Sale.

FOR SALE—
CANADIAN PACIFIC RAILWAY LANDS.
YOUR LAST OPPORTUNITY—In Central Alberta and Saskatchewan are rich park lands, open prairie ready for the plow, interspersed with trees, which afford excellent shelter for stock. Here grain growing, dairying and live stock raising are being carried on successfully. The country is ideal for mixed farming. The Canadian Pacific Railway is offering a large area of these fertile lands in Lloydminster and Battleford districts. This fertile land will become the home of thousands of prosperous farmers. On similar land Seager Wheeler grows the world's prize wheat. Near Lloydminster the world's record in oat yields have been grown, and butter of the highest quality is made. A man can soon become independent on a farm in this district.

These lands can be bought now at an average price of about $18.00 per acre. You pay down 10 per cent. If land is purchased under settlement conditions, no further payment of principal until end of fourth year, then sixteen annual payments. Interest is 6 per cent. M. J. TROUPE, Supt. of Colonization, Canadian Pacific Railway, 101 Ninth ave. Calgary, Alberta.

FOR SALE—
EXCELLENT 3000-ACRE

Southern Shasta County Improved Ranch.

400 acres can be cultivated, 100 acres now under cultivation. 10 acres in alfalfa. Free water sufficient for 150 acres. 30 acres meadow, cut 100 tons hay. 300 acres meadow pasture, balance fine range. Numerous improvements, including new 6-room bungalow, one 6-room house, 4 barns and other buildings. Price $15 per acre. F. O. MEYERS, 1123 S. LOS ANGELES ST. Phone 09511.

FOR SALE OR EXCHANGE—
Stock of goods in Carbon Co., Utah, under the Price irrigation system; all taxes and water charges paid to Jan 1. 1921. Water cost $1.50 per acre per year; 6 miles from town and railroad; 2 and 3 miles from paved blvd. Land suitable for alfalfa, grain and all kinds of hardy fruits. Coal mining one of Carbon's principal industries. Surrounds land and furnishes fine market, and land has fine spring water rights. Price $100 per acre; will accept $6,000 in exchange. JAS. R. GOLDSWORTHY,
Cor. Eighth and Sherman Way,
Van Nuys, Cal.

FOR SALE OR EXCHANGE—Two lots in Denver, Colo. choice location; also 40 acres, unimproved, Fresno county, Cal. or California income property. C. H. STEVENS, Redwood city, Cal.

FOR SALE—Ic Berkeley, fine 2-story, 7-rm house. Immediate possession. Will sacrifice for $6000, worth $7000. OWNER, 2180 W. 25th st. Phone 10511.

FOR SALE OR EXCHANGE—20 a. fine land in Florida, near good market. H. WIRZ, San Fernando, Cal.

FOR SALE—15 acres land in OKLAHOMA CITY. Want home here. Address K, box 7, TIMES OFFICE.

FOR SALE—KANSAS CITY PROPERTY. Two fine sales for sale or trade for Los Angeles improved property. Address 940 S. BERNAL, city. E. Henderson, owner.

FOR SALE—Two-story house, 5 rooms, 2 sleeping porches, garage, view. Owner leaving. Inquire 1975-W, 5132 Coronado ave., Oakland, Cal.

For Exchange.

FOR EXCHANGE—

CALIFORNIA FOR EASTERN.
CALIFORNIA FOR CALIFORNIA.
CALIFORNIA FOR CALIFORNIA.

Exchange your eastern real estate for California or "California for eastern, with the assistance of a strong, reliable, wide-awake RESPONSIBLE ORGANIZATION.
"Quick Action—Satisfactory Results."
ALLEN & NAYMAN,
Successors to
John P. Holland Company,
1241 Citizens Nat'l Bank Bldg.
5th and Spring sts. Bdwy. 4005.

FOR EXCHANGE—800 acres of improved potato land in the San Louis Valley near Alamosa, Colorado. One 6-room modern cement house, double high. Improvements for tenants. One large bunk-house and all necessary buildings and cellars. This property has an almost unlimited supply of water for irrigation purposes at all seasons of the year. Eighty acres is planted to alfalfa; balance is ready for potatoes. Some ready to lease on ranch. Tenants ready to lease for a term of years. This is A-1 in every respect. Will consider general exchange proposition in California. Mortgage on place of $16,000, due in 5 years. Address R, box 161, TIMES OFFICE.

FOR EXCHANGE—Two farms in best wheat district in Saskatchewan; one 320 acres, the other 160, both well fenced, good buildings, plenty of water; all under cultivation, 150 acres summer fallow; full line of machinery.

This land produced 26 bushels wheat per acre in 1920. Price $20,000.00, clear will exchange one or both farms for city property, stocks, bonds, automobiles, or good income property. Los Angeles BRASHER, 004 International Bank Bldg. 62963.

FOR EXCHANGE—OR SALE—Choice residence Medford, Or. Improved farm, Brown Co., Kansas. Both. Either for residence or lot here. Northern Pacific Bonds. 218 NORTH BERENDO, city.

FOR EXCHANGE—Might use 80 to 160-acre improved farm in Eastern South Dakota or vicinity, if clear, as part pay on Los Angeles property. Address R, box 102, TIMES OFFICE.

FOR EXCHANGE—160 acres very choice land in Woodson Co., Kansas, near Neosha Falls. Would consider well improved property. E. MILLEAP & CO., 4000 S. Vermont Ave.

FOR EXCHANGE—160 acres unimp. near Portland; good dairy, stock and fruit proposition, $3200; also 160 acres, improved, Fork Rock Valley, Central Oregon, $3200; exchange either for Los Angeles or Eastern property. LEHMKUHL, Willowbrook, Cal.

FOR EXCHANGE—Eastern Kansas. 160. Highly improved, adjoining good town. $52,000. Want Los Angeles or Long Beach income to same value. JOSEPH HENRY, Box 7, Route 1.

FOR EXCHANGE—For eastern or local, my 40 acres, fcwng well, in city of San Jacinto. Inq. 1000 SAN JAC. BLDG.

FOR EXCHANGE—OIL SALE—
Equity chicken and fruit ranch. Want some kind income property.
322 CALIFORNIA BLDG.

FOR EXCHANGE—
211 and 5 acres Co., Tex. land, near producing oil wells. $65 per acre. Have home in L. A. or near. Phone 11787. Call 1158 E. 41ST.

FOR EXCHANGE—Lot 100 ft. fruit, Oakland; street, imp., paid. Want auto or lot. Box 4, TIMES. Lake car, clear, for offers. BARTLETT 501 Chamber of Commerce. Phone 61204.

FOR EXCHANGE—Colorado irrigated land for property in Southern Cal. DR. L. A. KEPHO, 1332 Atlantic ave., Long Beach, Cal.

FOR EXCHANGE—160-acre farm, Miller Co., Ark., near Texarkana, for good car. Value $1800.00. Address E. H. DAVIDON, Alberson Bldg., Houston, Texas. Owner will deal direct.

FOR EXCHANGE—If you have eastern property, large or small, for L. A. or small ranches, call and see BROOKS, 808 Wright and Callender Bldg.

FOR EXCHANGE—Eastern property, clear. A vacant, New York city lots for so. California; value $8000; can assume difference. Owner R, box 833, TIMES BRANCH.

FOR EXCHANGE—Toronto property and cash to exchange for Los Angeles property. Apply J. E. DIAMOND, 3108 S. Vermont ave.

EASTERN, NORTHERN Prpty. For Sale, Exchange, Wanted.

For Exchange.

FOR EXCHANGE—
HIGHLY IMPROVED 240-acre going ranch, fenced and cross fenced; good bldgs, underground piping. Price $65,000. Mtg. $17,000. Want cafe income; will assume.

ALSO
30-ACRE CITRUS GROVE, good location, good bldgs. Com. tractor, implements included. Price $40,000, mtg. $8000. Submit proposition, will consider any location.

ALSO
WELL IMPROVED going ranch, Texas 1200 acres fine fruit and vegetable land; fine set of bldgs. Tenant houses. This ranch must stand strict investigation. Want property in or near Los Angeles. Will consider stock of hardware.

MR. COLE,
302 PANTAGES BLDG.,
7TH AND HILL STS.
PHONES 62743, 13067.

FOR EXCHANGE—A remarkable seattle income property valued at $45,000. Owner here would consider an orange grove or other property here. See or write E. B. MULTER. Suite 704-5 Hibernian Bldg. Los Angeles, Cal.

FOR EXCHANGE—1 or 2 dairy ranches in Oregon and cash for something here. Phone GAR. 548.

Wanted.

WANTED—
EASTERN OWNERS, ATTENTION:
If you have large contracts or mortgages on good eastern property, we can exchange them for high-class income property here at fair valuation. Write us about this plan and increase your income. You can also eliminate your Federal tax on this collateral.
R. T. CRANE, Mgr.
R. M. GALE COMPANY,
AMBASSADOR HOTEL BRANCH. WI. 1000

WANTED—Ten tracts from principals in all parts of the United States and Canada, in exchange for California property. Will match any deal.
COAST TO COAST REALTY CO.,
1142 Citizens' National Bank.

WANTED—From owner, improved eastern, city or farm, prefer Indiana, consider other sections. Good property here to exchange. Address R, box 165, TIMES OFFICE.

WANTED—Will trade 4-family flat at San Pedro for Brooklyn, New York income property. Owner, 75 ATLANTIC AVE., Long Beach, Cal.

WANTED—Improved property, Idaho or vicinity, in exchange for good property here Address R, box 110, TIMES OFFICE.

WANTED—Eastern property taken in part pay on California or ocean to ocean ranch. Address R, box 1999

...ION, WALNUT ... and Exchange. ...Sale.

...e walnut grove near ... road, trees 11 years ... sale. 5 acres bear... ...ing plant, pipe lines, ... house, hardwood floors, ... a real snap. $7500. ...mit.

...ng budded walnuts, al... between trees, deep ...hemp water, pipe lines, ...ern, close to Puente.

...8-year-old navel and ... in North Whittier

...G OTHERS. ...SERVICE. ... Puente, Cal.

...Orchard Ave., Uplands ...ng cash; estimated ...Long term; house and ...ge. Price $160; ...Navel, 1-4 balancia ...m. Would exchange ...property. Owner, PEOPLE'S ...8 to 70 in Verne, 1-3 Navels, ...Lemons. Big income ...for 4 large income ...

...attention to a well-... La Verne, 9-yr.-old ...4-year-old. New nice ...modern 5-room bun... ...water garage, sun... $3500. Would take ...wood, good terms.

...grove, 16 acres, 14 ...4-year-old. New nice ...good term, price ...ce city income. Louise ...RCHARD.

...914. For Sale ...ll or exchange for ...the best orchard ...ation on these ...acreage. terms. Own... ...ll or obtain a ...take. A small orange ...PHOENIX, 1020 Byrne ...ARL NEWCOMBE, Glen...

...For Sale or Exchange—10 ...124 W. COLORADO ST., Glendale.

...Acreage for Subdivision.

...AN IDEAL SUBDIVISION PROPOSITION ...756 ACRES SPLENDID DEEP LOAM ...RAISING 100 TONS ALFALFA TO THE ACRE ...AMPLE PERPETUAL FREE WATER RIGHT ...80 ACRES OF FAMOUS PEAT AND MUCK ...SOIL, EXCELLENT FOR TRUCK, ALFALFA ...GIVE, BEANS, CORN, ALL KINDS OF ...DRAINED AND OF INEXHAUSTIBLE ...UTILITY IDEAL FOR PEACH ORCHARDS ...MILES OF PAVED ROADS, MILES OF ...STATION, BOAT LANDING AND ...KANIS SELLING READILY ...ACRE. PRICE ONLY $200 PER ACRE. ...GAIN. $60,000 CASH, ...TERMS. WRITE OWNER, BOX ...BOX 197, TIMES OFFICE.

...FOR SALE—OR EXCHANGE—A ...Pomona, 150 full-bearing ...room house, barn, chicken ...acres alfalfa, page in ...fruit. Would consider exchange ...property in city. Price $8000. Call at 4871 S. Normandie ...Phone Vermont 4569.

...FOR SALE ...20 acres on car line, adjoining ...division and great activity. ...ing. Price $2500 per acre. ...80 acres on Second or ...ward, center of activity. $140 ...ACRES, Richfield.

...60598

...FOR SALE—90 acres Pico ...house, barn, 2 wells, ...40 acres at $1200 per acre, ...subdivision and in line with ...Terms. Owner, 1015 Crocker ...Phone TRINITY 3000.

...FOR SALE—Or Exchange for ...furnished, 4-room, 4-in. Glenn ...brooder, equipment for starting ...Price $1000. Will trade for ...Write owner 1347 Pasadena ...GARRITZ.

...FOR SALE—Poultry ranches and ...utes from Pomona and Ontario; ...stores, etc. 7-room house, 1 ...try home, equipped for 1000; ...for 500; all right close to ...A good buy. MR. LONG, 1220 ...Phone 1-1276.

...FOR SALE—LOOK. CHICKENS ...The Feathered Variety. ...wonderful chicken ranch, ...nel, house, brooder, ...lot of chickens, 50 ...Price $2000. SPRING ...

...FOR SALE ...IN BEAUTIFUL SAN GABRIEL ...CHICKENS, RANCHES ...WITH AND WITHOUT LARGE ...MICKENS WITH CHICKS ...ranches. REALTY CO., ...Phone 418 Bdwy. 611 Gunn Bldg.

...FOR SALE—On account of ...ranch is offered for sale ...equipped for 2000 hens, ...buildings, mill, gas... ...NORTH DIAMOND, Inglewood.

...FOR SALE—8-acre corner ...ment for 2500 chickens, ...house, barn, stove and ...buy. N. Inglewood Terrace.

REAL ESTATE—For Sale. Miscellaneous.

...FOR SALE—Foreclosure, ...ment and equipment ...WINERY, 2221 E. 7th st., ...January 20th.

...FOR SALE—For auction sale of ...ment and equipment ...T. J. FREEMAN, 3814 Paramount ...

...FOR SALE—8-acre ranch, ...fully equipped, including ...absolutely the best ... cash or terms. ...Ranches, C. J. HART ...Glendale.

...FOR SALE—$1211 ...ALHAMBRA ...trees, deep loamy ...try home; 15x140 ...residence district. ...Bargain, $15,000 ...

...FOR SALE—8-acre ranch, ...furnished, 4-in. Glenn ...brooder, equipment for starting ...Price $1000. Will trade for ...Write owner 1347 Pasadena ...GARRITZ

REAL ESTATE—For Exchange. Country Property.

FOR EXCHANGE—$2500, clear, 10 a., Landsaw, with water, all level. Will assume on $1500. W. A. FRANCIS. Tel. 4519.

MONEY to loan—Cement users, city or country, on good applications. Ph. 12126. FRED G. SMITH, 916 Stock Bld.

I have cash to loan at 7 per cent in city or country for building loans. LOCKHART & SON, 731 H. W. Hellman Bldg. 12776.

$20,000, AT USUAL rates, wants loans from $1500 up. MR. FERGUSON, 11055.

$10,000 OR LESS to loan on good real estate security. Principals only. ROBERTSON, 514 Hibernian Bldg. 15596.

Quick, action loans. $1500-$3000, lowest rates, also low mortgages. T. D. and real loan specialist. HAFENRICHT, 1070 Breeon Bldg.

TO LOAN—$10,000 at 8—Building loan on flat property. 5 years. SCHOENBORN, 628 Story Bldg. 65487.

FUNDS available for city and farm mortgages. Any amount from $1000s to $15,000. A. L. SCHOENBORN, 628 Story Bldg. 65487.

$8000 TO Loan on city and country improved property, will divide. R. W. KINSEY, 819 Trust & Savings Bldg. Phone 65477.

$5000 TO loan on Hollywood property, money on hand waiting. Do you want it? YEAGER, Holly 405.

COMER'S, 7322 Holly. Blvd.

MONEY to private parties, small mortgages. Address R. box 448. TIMES BRANCH.

$12,000, 7 PER CENT on business property. Phone 14656, D. SCHWARTZ, 814 Crocker.

$12,000 TO Loan on improved real estate. Apply 4765 ½ MAIN.

TO LOAN—$1500, 7 per cent., private party. Phone 14656. Apt. 307.

$5000, 3 YEARS, on owner's new home only. Northwest Hollywood. Owners only. HFR, MANUFACTURER, 311 Grant Bldg. 65986.

EDWARD J. BIGELOW, 1st floor, 318 Centre St., Bdwy. 1532. Mortgage loans, any amount. General insurance agents. Phone 12210.

$ TO ? MONEY, city or ranches. S. R. Farnett & Co., 831 H. W. Hellman Bldg. High Rates. Rhea Farmer. 14757.

$5000. PRIVATE money on improved west or southwest will divide no commission. Address P. box 381, TIMES BRANCH.

TO LOAN—$500 to $50,000. 7 and 8. D. H. LINGLE CO., 728 Story Bldg. 64106.

TO LOAN—Private money, any amount. HARTLEY, 156 S. Spring. Phone 11102.

HAVE $2500 to loan on real estate. Phone 22181, 1454 W. 22ND ST.

TO LOAN—$1000 or $1500 cash ready. STACY REALTY CO., 401 Pay Bldg. 62215.

MONEY to loan on city. F. W. HOTT, 443 Bradbury Bldg. Main 182.

TO LOAN—$1500. HANLON, 301 BRYSON BLDG.

$15,000 TO LOAN, all or part, city or country. Address P. box 449, TIMES BRANCH.

HAVE MONEY to loan, vacant or imp. real estate. BUDELL, 612 Black Bldg. 62294.

Building mortgages, contracts, trust deeds purchased. 468 Pullard Block. Main 4996.

MONEY to loan in any amount. BOYLE.

LIBERAL building loans, quick action. Noted rate. MARTIN 1120 Story. 13102.

TO LOAN—5 PER CENT MONEY. FRANK D. TATUM & CO., 215 W. 6th. Main 176.

Money on Salaries and Collaterals.

MONEY to loan on household furniture, pianos, Victrolas, automobiles, etc. Security must be placed in storage. Private party. Address BB. box 475. TIMES BRANCH.

QUICK money to people steadily employed. 403 HAAS BLDG., Seventh and Broadway.

Jewelry, Diamonds, Watches.

MONEY LOANED—
DIAMONDS, JEWELRY AND LIBERTY BONDS; LOW RATE OF INTEREST. FURNITURE, PIANOS, VICTROLAS, AUTOS IN STORAGE.
OLD RELIABLE.
PROVIDENT LOAN ASSOCIATION, 408 INVESTMENT BLDG. PHONE 12102

DIAMONDS, JEWELRY, LIBERAL LOANS Old and Reliable. No Misrepresenting. Diamonds are safe left with us. Interest very low, 14 years same building. Diamonds kept in bank safe deposit vault. REFERENCES—Any bank of jewelry firm. KUSEL LOAN CO., 306-7 Stimson Bldg. 2nd and Spring. 63208

MONEY TO LOAN ON DIAMONDS, WATCHES, JEWELRY AND CAMERAS.
LOWEST RATES. ESTAB. 52 YEARS.
A. B. COHN & BRO.
ROOM 305, NEW PANTAGES BLDG.
SPRING ST. AND HILL.
BANK REFERENCES. PHONE 62020.

MONEY to loan on diamonds, jewelry, Liberty Bonds and valuable articles. Markwell & Co. 200 Citizens National Bank Bldg., corner Fifth and Spring sts. Phone 15792.

Money on Automobiles.

AUTO LOANS ONLY—

PAY WHILE YOU RIDE.
LASKER BROS. FINANCE CO., INC.,
1140 BAKER-DETWILER BLDG.
Main 3194.

ARE your payments too large? We will relieve them. Are you selling your car? We will finance deal.
MR. HALL, 823 S. FLOWER.

THE Automobile Loan Corporation.
Auto loans at low rate on money.
720 STORY BLDG. Phone 11184.

AUTO LOANS, 1 per cent month, or buy cars on installments. Pacific Loan Co., 1030 S. Broadway.

AUTO LOANS to individuals. G. S. DONALDSON INVESTMENT CO., 158 W. Pico. 66962

MONEY WANTED—
Real Estate and Collaterals.

WANTED—
$2100; bungalow, 6 rms. S.W. $5000; new bungalow Hollywood. $8000. $5000; new bungalow, 5 rms. $12,000. $6500; cor. residence, Pico Hts. $15,000. $8000; new bungalow, Wilshire income $300. $10,000; Van Nuys ranch, improved. $25,000. $12,000; bung. court, Hollywood. $35,000. WHITEHALL MORTGAGE COMPANY, Bdwy. 1532. 621 Security Bldg.

WANTED—Money for farm loans to net 8 per cent.
$1500—7½, acres, improved, Chatsworth. $1000—5 acres, Reseda. ac., Zelzah. $1700—Balboa ave., Marion, 5 acres. $3700—5 acres, improved, val. $7500. Zelzah.
A. L. SCHOENBORN, 628 Story Bldg. 65487.

WANTED—$2000 at 8; near W. Washington st. Eight rooms, modern. Address P. box 3000—W. Adams, Hoover, large 10-room house, 2 baths, garage.
$4000—5 rooms, 2 baths, new. W. 10th. Modern duplex house, 10 rooms, rental $135 mo. Call MR. JACK, Wilshire 3862—368459.

WANTED—
TWO GOOD MORTGAGES.
$2000, three years, 8 per cent.
$6500—Modern, 12-room residence, near Westlake Park.
Loan Department.
GILCHRIST COMPANY.
720-31 Black Bldg. Pico 2824.

WANTED—$10,000 AT 8 PER CENT. NO COMMISSION. Lot in Los Angeles. Improved properties preferred. Prompt action and no red tape. C. V. BLAIKIE, NORMAN INVESTMENT CO., 301 Story Bld. 14370

TO LOAN—
ANY AMOUNT.
City or country. Lowest rates. See Mr. Olney, mortgage loan department.
AVERILL-WETMOUTH CO., INC.
722 S. Olive. Bdwy. 5043
GILCHRIST COMPANY MAKES loans on improved city and country property at current rates. Will also buy first or second mortgages.
GILCHRIST COMPANY. Pico 2824.
720-31 Black Bldg.

WE CONTROL PRIVATE FUNDS.
And know of all available money.
PATTEE CO.
1217 Haas Bldg. 210 W. Seventh. 66495

WE WILL LOAN 50 per cent or more on improved property, current interest rates, for 3 or 5 years. ELMER F. CROSBY, 305 Van Nuys Bldg. Phone Pico 472.

PRIVATE MONEY—$1000 to $15,000
On improved city or Hollywood property
On ranches, orchards, citrus groves
19028 CHAPTEL, 510 Lissner Bldg.

TO LOAN—$1500 to $25,000.
Business, flats and business property.
Will buy trust deeds. Money for seconds.
14959. F. H. Evarts, 606 Van Nuys Bd. 14959

TO LOAN—We have cash waiting for good loans on residence or business property. W. RANKIN, 704 Hibernian Bldg. Phone 63262.

MONEY to loan, city improved property. Reasonable rates. Will buy trust deeds. SIDNEY J. KASS, 628 Van Nuys Bldg. Phone 63556.

MONEY TO LOAN—$5000 on city improved, will divide. Quick action no delay.
JOSEPH R. SCHILLER.
1204 Van Nuys Bldg. Bdwy. 6587

LOAN on city improved, $1000, $1500, $3000, $6000, any time before Feb. 1st. 15835. ESTEBES, 229 Byrne Bldg.

PRIVATE money at 7 per cent up to $7500. local acreage or improved city only. 517 GRANT BLDG. 64489.

MONEY TO LOAN—Private money on improved property in Los Angeles, Pasadena, Hollywood, Glendale or Long Beach. Phone 13124. F. L. HADLOCK, 227 Story Bldg.

HAVE $2000 and $3000 and $3500, want to loan on imp. real estate. 61757.

WILL loan up to $9000, best security desired. Phone Holly 4438, eves. 13102.

WANTED—To loan $22,000 on improved city property, 7 per cent, without commission, on security that is beyond question. Will divide. Address J. box 499, TIMES BRANCH.

$10,000 AT 7 PER CENT.
On Local Ranches.
Also funds for city improved. PATTEE CO. 1217 Haas Bldg. 66495.

MAIN ready to loan $5000, $1500, $1700, $2500, $2000 at 7 per cent according as security suits. 1454 W. 22ND ST.

BUILDING LOANS ESPECIALLY DESIRED. Straight loans considered on merit. FRANK INVESTMENT CO., Loan Department. 604 Metropolitan Bldg., 6th & Bdwy. 10145

RESIDENCE, apartments, flats.
$4000—5 rooms, 2 baths, new. W. 10th. Modern duplex house, 10 rooms, rental $135 mo. Call MR. JACK, Wilshire 3862—368459.

WANTED—
TWO GOOD MORTGAGES.
$2000, three years, 8 per cent.
$6500—Modern, 12-room residence, near Westlake Park.
Loan Department.
GILCHRIST COMPANY.
720-31 Black Bldg. Pico 2824.

WANTED—$10,000 AT 8 PER CENT. NO COMMISSION. Lot in Los Angeles. Improved properties preferred. Prompt action and no red tape. C. V. BLAIKIE, NORMAN INVESTMENT CO., 301 Story Bld. 14370

TO LOAN—
ANY AMOUNT.
City or country. Lowest rates. See Mr. Olney, mortgage loan department.
AVERILL-WETMOUTH CO., INC.
722 S. Olive. Bdwy. 5043
GILCHRIST COMPANY MAKES loans on improved city and country property at current rates. Will also buy first or second mortgages.
GILCHRIST COMPANY. Pico 2824.
720-31 Black Bldg.

WE CONTROL PRIVATE FUNDS.
And know of all available money.
PATTEE CO.
1217 Haas Bldg. 210 W. Seventh. 66495

WE WILL LOAN 50 per cent or more on improved property, current interest rates, for 3 or 5 years. ELMER F. CROSBY, 305 Van Nuys Bldg. Phone Pico 472.

PRIVATE MONEY—$1000 to $15,000
On improved city or Hollywood property
On ranches, orchards, citrus groves
19028 CHAPTEL, 510 Lissner Bldg.

TO LOAN—$1500 to $25,000.
Business, flats and business property.
Will buy trust deeds. Money for seconds.
14959. F. H. Evarts, 606 Van Nuys Bd. 14959

TO LOAN—We have cash waiting for good loans on residence or business property. W. RANKIN, 704 Hibernian Bldg. Phone 63262.

MONEY to loan, city improved property. Reasonable rates. Will buy trust deeds. SIDNEY J. KASS, 628 Van Nuys Bldg. Phone 63556.

MONEY TO LOAN—$5000 on city improved, will divide. Quick action no delay.
JOSEPH R. SCHILLER.
1204 Van Nuys Bldg. Bdwy. 6587

LOAN on city improved, $1000, $1500, $3000, $6000, any time before Feb. 1st. 15835. ESTEBES, 229 Byrne Bldg.

PRIVATE money at 7 per cent up to $7500. local acreage or improved city only. 517 GRANT BLDG. 64489.

MONEY TO LOAN—Private money on improved property in Los Angeles, Pasadena, Hollywood, Glendale or Long Beach. Phone 13124. F. L. HADLOCK, 227 Story Bldg.

HAVE $2000 and $3000 and $3500, want to loan on imp. real estate. 61757.

WILL loan up to $9000, best security desired. Phone Holly 4438, eves. 13102.

WANTED—To loan $22,000 on improved city property, 7 per cent, without commission, on security that is beyond question. Will divide. Address J. box 499, TIMES BRANCH.

$10,000 AT 7 PER CENT.
On Local Ranches.
Also funds for city improved. PATTEE CO. 1217 Haas Bldg. 66495.

MAIN ready to loan $5000, $1500, $1700, $2500, $2000 at 7 per cent according as security suits. 1454 W. 22ND ST.

BUILDING LOANS ESPECIALLY DESIRED. Straight loans considered on merit. FRANK INVESTMENT CO., Loan Department. 604 Metropolitan Bldg., 6th & Bdwy. 10145

RESIDENCE, apartments, flats.
Interest low, 1 per cent.
CONSOLIDATED MORTGAGE COMPANY.
626 Washington Bldg. Pico 2325

MORTGAGES. APPRAISEMENTS. BONDS.
Money at current rates. Large country loans a specialty. Money available for San Fernando and San Joaquin. E. E. KIGGINS. 308-9 Marsh-Strong Bldg. 14694.

TO LOAN—We have funds available for first mortgage investments

HOTELS, ROOMING-HOUSES—For Sale, Exchange, Leases, Wanted.

For Sale.

FOR SALE—
AMERICAN INVESTMENT COMPANY,
940 S. BROADWAY. PHONE 6461.
EXCLUSIVE AGENTS.

160-ROOM DOWNTOWN TRANSIENT HOTEL, WEST SIDE LOCATION ON BROADWAY, ABSOLUTELY TO THE BEST OF CENTER. PRIVATE MANAGEMENT. BEAUTIFUL GROUND FLOOR LOBBY, SPLENDID FURNITURE AND FURNISHINGS THROUGHOUT. ELEVATOR SERVICE. LEASE AT $5 PER ROOM. INCOME FOR 1920 $110,000. TERMS IF DESIRED.

160-ROOM APARTMENTS WITH GARAGE. CLOSE-IN. ABSOLUTELY SPLENDID FURNITURE AND CARPETS. BEAUTIFUL LOBBY AND CAFE. LARGE BASEMENT. ELEVATOR SERVICE. $30,000 YEARLY. LEASE AT LESS THAN $2 PER ROOM. PRICE $50,000. TERMS $20,000.

120-ROOM HOTEL, WEST SIDE. ALL MODERN. ALL WITH PRIVATE PHONES. SPLENDID FURNITURE AND CARPETS. PRIVATE BATHS. STEAM HEAT. SPLENDID LOCATION. FLOOR LOBBY. LARGE BASEMENT. $6 PER ROOM NET INCOME YEARLY. PRICE $50,000. TERMS $35,000 CASH.

110-ROOM APARTMENTS WEST SIDE. CLOSE-IN CORNER BRICK. BATHS. PRIVATE PHONES. STEAM HEAT. SPLENDID FURNITURE AND CARPETS. HOUSE NEWLY DECORATED IN FINE CONDITION. 4 YEARS, RENT REASONABLE. INCOME $1300 PER MONTH. PRICE $25,000. TERMS $20,000 CASH.

100-ROOM HOTEL, WEST SIDE. CLOSE-IN. ABSOLUTELY MODERN. BEAUTIFUL GROUND FLOOR LOBBY. AUTOMATIC ELEVATOR. PRIVATE BATHS. UNIQUE FURNITURE THROUGHOUT. LEASE FOR STEAM HEAT. SPLENDID LOCATION. PRICE $42,000. TERMS $30,000 CASH.

90-ROOM APARTMENTS ALL WEST. PRIVATE BATHS. PRIVATE PHONES. SPLENDID FURNITURE AND CARPETS. BEAUTIFUL LOBBY AND CAFE. LEASE AT $6 PER ROOM. INCOME SPLENDID NET INCOME. PRICE $18,500. TERMS $14,000 CASH.

90-ROOM HOTEL, ABSOLUTELY HIGH-CLASS. WEST SIDE DOWNTOWN TRANSIENT LOCATION. PRIVATE BATHS. PRIVATE PHONES. ELEGANT FURNITURE AND CARPETS. SPLENDID LEASE. CHEAP RENT. SHOWING BIG NET INCOME. PRICE $32,500. TERMS $22,000 CASH.

76-ROOM APARTMENTS, ABSOLUTELY MODERN. BRICK. SPLENDID TILED AND MARBLED BATHS. PRIVATE PHONES. 4-YEAR LEASE AT $3.50 PER ROOM. NET INCOME $900 MONTHLY. PRICE $16,000. REASONABLE TERMS.

EXCLUSIVE AGENTS.
AMERICAN INVESTMENT COMPANY,
940 S. BROADWAY. PHONE 6461.

FOR SALE—

120-ROOM TRANSIENT HOTEL. 50 per cent private baths. Fine and equipment the very best. Lease. Reasonable rent. Net better than $3500 per month. will handle.

70-ROOM HIGH CLASS APARTMENT. Furnishings the best money can buy. Excellent corner location. Rent very reasonable. Net more than $1900 per month. Exclusive handle. We are exclusive agents.

71-ROOM MODERN BRICK HOTEL. This high-class house is now operating at 100 per cent capacity. Has private baths and phones all rooms. Elevator service. Carpets and furniture is fine, showing a very small wear. Long lease, cheap rent. On account of other business. Will sell at a good terms.

70-ROOM APARTMENT. Mostly 4½ rooms, steam heat, private baths, very large basement. Fine furniture. good furniture throughout. Four and a half year lease, at $270 per month. $10,350 cash handles this.

65-ROOM TRANSIENT HOTEL. If you are in the market for a little hotel and have $6,000 to $7,000 cash to invest, let us show you this one. It is well furnished, has 30 beds, spring mattresses and carpets on floors. Reasonable cash will handle it. Books open to bona fide buyers. Rent is reasonable. Lease. Only one other hotel for rent in this district. Don't delay if you mean business.

55-ROOM APARTMENT BRICK. Close-in, downtown. Only part of 55 rooms, rent now $1200 and lease. Attractive rent for the remaining $700. Can handle with $12,500. See at once.

55-ROOM HOTEL. 75 per cent private baths. Fine equipped with phones. Nicely furnished throughout. Lobby, office and parlor. A wonderful money maker. Will prove to you in possession.

NORTHWESTERN HOTEL AGENCY,
215 STORY BLDG.

EASTERN OFFICE
25 N. DEARBORN ST., CHICAGO.
2014 PLYMOUTH COURT. HARRISON 6161.

FOR SALE—

GILE-EDGE INVESTMENTS

We have a big list of the best on the city. Ones that will suit you. Guaranteed at your service.

A DESIRABLE HOTEL
NETS $25,000 TO $30,000 YEARLY.
Located on one of city's best streets. Heart of business district. 117 rooms, fully furnished. Rooms all outside. 50 per cent private baths. Fine appointments of the best. Lease if desired. Has a money maker. Price $175,000. It's a snap. Terms, cash will handle. Exclusive with us. Only buyers ONLY.

DOWNTOWN HOTEL.
Modern, exceptionally fine. 50 rooms, 30 baths, nice ground floor lobby, finished and cleaning for $1800 per month. Lease, 10 years. Price $60,000. Terms. Exclusive with us. Only buyers ONLY.

APARTMENT-HOUSE IN WEST SIDE.
75 rooms, 25 apartments, all furnished, large lot, 2 stories. Price $12,000. Terms.

DOWNTOWN APARTMENT-HOUSE.
Modern, brick, 40 rooms, 15 apartments, all furnished, large lot, 2 stories. Price $12,000. Terms.

APARTMENT-HOUSE
60 rooms, 24 apartments; 2 stories; all apts. have private entrance; all furnished in fine condition. Rent $1400. Price $20

BUSINESS CHANCES.

NEW ADDRESS. 952 S. Hill
Theaters, 952 S. Hill
CLOYD & CUMMINGS only exclusive theater brokers in California, offer the following list of theater bargains:

Theater, $3500—Clearing better than $400 mo. net. Equipment O. K. Rent $60. No competition.

Theater, $1500—Clearing $800 mo. net. Seats 600 and equipment up to date. Good lease.

Theater, $16,500—Clearing $1000 mo. net. Wonderful equipment includes $9000 organ, and leather upholstered chairs, no competition.

Theater, $2750—Clearing $200 mo. net. Rent $25, no competition, and can be managed as a side line evenings.

Theater, $7250—Clearing $250 mo. net. Good lease at $75. Seats 450. Only house in good town.

Theater, $6500—Clearing $400 mo. net. Large house at $100 rent. New machine.

Theater, $3500—Clearing $250 mo. net. Rent $50. Splendid proposition on West Side.

Theater, $15,000—Live 600-seat house, clearing $1000 mo. net. Good lease at $125 mo. Investigate.

Theater, $10,000—Handsome West Side house, clearing $500 mo. net. New equipment includes $4000 organ. Now is the time to buy, because theaters will not sell below present prices. The amusement business in So. Cal is always good, even when other lines are feeling a depression. Our references same as any business concerns. Broadstreet's and R. G. Dun & Co.

CLOYD & CUMMINGS, 952 S. Hill st.
HIGH-CLASS

FACTORY OPENINGS

The finest business opportunities on the Coast are in manufacturing lines.

It is, we trust, with pardonable pride that we announce we placed a goodly number of these in manufacturing plants during the past year.

These are a large number of prosperous concerns, large and small, in Southern California growing so rapidly that they can use men with their money to good advantage. We secrete good openings available. Investments received from $500 to $100,000. As an indication of the high-class openings, which we secured from time to time, will state that we placed several men the latter class during the past year, as well as a large number of smaller ones. Parties wishing to be active invited to call.

CLOTHING PLANT
PRINTING PLANT
SHOE FACTORY
METAL GOODS PLANT
CHEMICAL PLANT
FURNITURE FACTORY
WHOLESALE BAKERY
CANNING PLANT
ETC.
COMMERCIAL SALES CO.,
INDUSTRIAL EXECUTIVES, STOCKS AND BONDS
903 Citizens' National Bank Bldg.
Fifth & Spring Sts.

LONG ESTABLISHED MONEY MAKER.

FEED, FUEL, SEEDS, ICE AND POULTRY SUPPLY BUSINESS, IN THRIVING CITY NEAR LOS ANGELES, ESTABLISHED 14 YEARS, BY PRESENT OWNER, MUST SELL NOW ON ACCOUNT OF SICKNESS; TANGIBLE VALUE IN SIGHT FOR EVERY DOLLAR INVESTED. THIS WILL STAND THE SPOTLIGHT OF THOROUGH INVESTIGATION, WILL REQUIRE FROM $10,000 TO $12,000 TO HANDLE IF INTERESTED ADDRESS OWNER, W. E. DUCKWORTH, ANAHEIM, CAL.

MAKE

DOUGHNUTS

IN THE FRONT WINDOW
Where the Public can See the Whole Process From Dough to Doughnuts.

$20 TO $100 A DAY.

Install one of the original Gem Doughnut Outfits—the only complete doughnut equipment.

COST 12 CENTS TO MAKE

By Our Special Formula.
Sell from 40 Cents to 50 Cents Per Dozen.

Complete Window Equipments From $25 to $500. Write Today.

SEVERAL SLIGHTLY USED OUTFITS SPECIALLY PRICED.

Neat, Sanitary, Compact.

No Royalties to Pay—We Sell Outright.

STANDARD EQUIPMENT COMPANY,
419 South Los Angeles street,
Los Angeles, Cal.

FOR SALE—

TWO OF THE BEST PAYING MUSIC STORES ON THE COAST. VALUABLE AGENCIES AND RICH TERRITORY SOUTHERN CALIFORNIA. NETTING OVER $15,000 A YEAR. ADDRESS K. BOX 291, TIMES OFFICE.

TO LET—

We have for rent a very attractively furnished bungalow residence in an exclusive district, about 15 minutes from 7th and Broadway, containing 22 rooms, with 12 bedrooms, 4 baths. Large garage. The house is built around a court with fountain, has hoods and large secluded grounds. Can be had on a long lease. 5 to 10 years and would be suitable for an exclusive club or very high-class tea room.

C. M. WISELEY, MGR. RENTAL DEPT.
GILES & LAACK,
SUITE 200 PANTAGES BLDG.,
7TH AND HILL. Bdwy. 2556

WANTED—

FACTORY DISTRIBUTOR.

Representative of an eastern factory desires to locate a responsible man to handle Pacific Coast territory for quick seller. Small investment in supplies necessary in order to promptly fill orders received. Talk this over with Mr. Anderson at room 403 LAUGHLIN BLDG., 315 S. BDWY.

GARAGE BUYERS, ATTENTION!

We have and sell nothing but garages, auto agencies and oilfilling stations exclusively and have been doing it in this city for over 8 years. Right now we have some of the best auto agencies in the state for sale, all popular cars, and a few good garages for sale in this city and surrounding towns. Call and see us. May save you some money.

WM. H. THE GARAGE MAN.
Garage Managers, Receivers and Brokers,
507 Chamber of Commerce Bldg.

FOR EXCLUSIVE territory and agency for Cal., Ariz., Nev., for the greatest film (fireless) ever produced, all authentic and taking in that territory a near-by fortune. No Chinese picture taken since the war. Complete new coat with lobby display, 2000 Leather stills, press matter, cuts, one from headliner. Diamonds preferred. BANNER THEATER KANDY SHOPPE, Main near 6th.

PARTNERSHIP, auto painting business.

$1500—Will buy half interest in positively best auto paint shop in city, 7 years' owner wishes to retire; will consider some real estate in trade; also terms. Price $10,000.

TAXI BUSINESS—Established 12 years, de- per month, $850 will han- dle, total price $1250.

SEWING MACHINES—Including good building, on leased ground; clears $2000 per year. Price $2500.

D. A. WARDELL,
HIGH-GRADE INVESTMENTS.

FOR SALE—Paint and wall paper store in thriving town 60 miles from Los Angeles; this is the only stock of paint, wall paper and glass picture frames, moldings, etc., in this town and can be run as a straight merchandising proposition. In connection is painting, tinting and paperhanging; present owner is contracting and has plenty of work; this is a well-established business and a bargain at $4000; will take good property for half base, if $rag can be handled and a bargain at $4000; will take good property for the amount, or properly secured paper. This is worth investigating. Address R, box 158, TIMES OFFICE.

FIRST-CLASS GARAGE AND ACCESSORY business, agency for popular car, truck and tractor, farm implements, etc., located in good town in Arizona, in rich agricultural and mining country. Ten thousand acres now under cultivation; final success of irrigation project have been completed which will irrigate 125,000 acres. Business last year increased 100 per cent over previous year. Best business opportunity of its kind in this section. Stock will invoice $12,000, which is the price. For personal interview with owner, address R, box 509, TIMES BRANCH OFFICE.

FOR SALE—DIRECT MAIL ADVERTISING BUSINESS. LATEST NO. 50 Multigraphs, automatic feed, printing attachments, large assortment printing type and borders, 1000 stock electros. Late model Mimeograph, folding machine, 20-inch paper cutter, desk counter, shelving, desks, chairs, safe, table, etc. Inventories about $2200. Good proposition for live young man or printing salesman with $2000 cash. Address R, box 93, TIMES OFFICE.

FACTORY, established; producing fruit products; safest investment during these times of readjustment; we are going to open distributing branches and offer an exemption- al opportunity to those centers who can assist us; we manufacture pure fruit juices and fruit jellies, fruit preserves, utilizing also the fruit by-product. Entire supply is open to investment as low as $2000. ORANGE CALIFORNIA FRUIT CO., San Gabriel, Cal.

FOR SALE—THE BEST CAFETERIA in Southern California; doing the best town. If you are looking for a proposition that will pay you big money be sure and see us. The price is $1600. Some easy terms.

SUN BROKERAGE, 812 San Fernando Bldg.

OIL STATION, 5th and Figueroa, corner side...$4500
OIL STATION, parking, $150 a day.....$7000
OIL STATION, storages $283 a day.....$7000
OIL STATION, 3 tanks, $1000 rental.....$6000
OIL STATION, 8 fully clean $250.....$6000
OIL STA. & W. S., 3 yr. straight lease.$3500
CRAVES & CO., 727 L. A. Investment Bldg.
PRICE $87,000—$25,000 Swings This Deal.

Successful stage line, operating between two large cities of Southern California; has a permanent franchise; excellent income. For further particulars see MOORE, 228 South Spring st.

WANTED—Experienced party for sales end of first-class specialties. Unusual opportunity for big money during next six months. Little money required. See us afternoons, 2 to 4, at 521 BYRNE BLDG. Alhambra Mfg. Co.

$2000—RESTAURANT, right downtown, fine equipment, counter and tables; reasonable rent. Clears $400 month. Profits can be doubled by close attention. Can arrange easy terms.

EDWARD D. SILENT & CO., 735 S. HILL.

CONFECTIONERY, fountain and lunches, in a thriving and near-by town; stand fixtures and complete equipment, doing a good business, worth investigating; $4000 will handle; terms. Have other business. Address L, box 25, TIMES OFFICE.

LEASE FOR SALE—

Fifth and Main st. Best location in downtown. Good for any business. 25x175. Inquire AFTERNOON in rear restaurant, 541 MAIN ST.

FOR SALE—Dressmaking business, 2 furnished rooms for less than cost; one month rent. 307 N. WESTERN AVE., suite 208 and 210, opposite Bimini.

RESTAURANT, clears $200 per month; complete equipment and 7 rooms furnished living apartments; serves only one meal a day. BUSINESS SALES CO., 211 W. 3rd st.

CIGAR stand opportunity, $700 in front of good downtown hotel; concrete clears $8 day. Wonderful buy, good fixtures and stock. Come early. 337 H. W. HELLMAN BLDG.

IF YOU are a live wire and have a car, $300 and services buys half interest in manufacturing business; unlimited possibilities. Money fully secured. Call 405 W. PICO.

WOULD like to meet party with $2000 or $3000. You will make big money and your money is absolutely secured by new Los Angeles property. Address M, box 207, TIMES OFFICE.

FOR SALE—½ int. light mfg. business, $250. Harper manufacturing business, 205 TIMES OFFICE.

$20,000—Theater fully furnished, long lease and clearing $10000 month. See RYAN, 832 S. Olive st.

GENERAL, indoc. 80 miles distant. Long lease. Discount 15 per cent for quick sale. Investment about $6500. BERCAW REALTY CO., 619 Spring st.

MOTOR truck distributor for So. Cal. Handle trucks. Good location. Price $9500. 516 BYRNE BLDG., 253 South Broadway.

$1100—CONFECTIONERY and soda fountain. West side, clearing $300 monthly; $900 down, balance $25 month. Living rooms; rent $20. Call 208 DELTA BLDG., 420 Spring.

BUTCHER, attention. A-1 meat market, s.w. location. Marble fixtures, $800 this week. Address R, box 362, TIMES BRANCH.

FOR SALE—OR EXCHANGE—Grocery stock and store building with 6 living rooms. For lease, $525 EAST FIRST ST.

BUSINESS CHANCES.

NEW ADDRESS. 952 S. Hill
Theaters, NEW ADDRESS. 952 S. Hill
CLOYD & CUMMINGS only exclusive theater brokers in California, offer the following list of theater bargains:

Theater, $3500—Clearing better than $400 mo. net. Equipment O. K. Rent $60. No competition.

Theater, $1500—Clearing $800 mo. net. Seats 600 and equipment up to date. Good lease.

Theater, $16,500—Clearing $1000 mo. net. Wonderful equipment includes $9000 organ, and leather upholstered chairs, no competition.

Theater, $2750—Clearing $200 mo. net. Rent $25, no competition, and can be managed as a side line evenings.

Theater, $7250—Clearing $250 mo. net. Good lease at $75. Seats 450. Only house in good town.

Theater, $6500—Clearing $400 mo. net. Large house at $100 rent. New machine.

Theater, $3500—Clearing $250 mo. net. Rent $50. Splendid proposition on West Side.

Theater, $15,000—Live 600-seat house, clearing $1000 mo. net. Good lease at $125 mo. Investigate.

Theater, $10,000—Handsome West Side house, clearing $500 mo. net. New equipment includes $4000 organ. Now is the time to buy, because theaters will not sell below present prices. The amusement business in So. Cal is always good, even when other lines are feeling a depression. Our references same as any business concerns. Broadstreet's and R. G. Dun & Co.

CLOYD & CUMMINGS, 952 S. Hill st.
HIGH-CLASS

FACTORY OPENINGS

The finest business opportunities on the Coast are in manufacturing lines.

It is, we trust, with pardonable pride that we announce we placed a goodly number of these in manufacturing plants during the past year.

These are a large number of prosperous concerns, large and small, in Southern California growing so rapidly that they can use men with their money to good advantage. We secrete good openings available. Investments received from $500 to $100,000. As an indication of the high-class openings, which we secured from time to time, will state that we placed several men the latter class during the past year, as well as a large number of smaller ones. Parties wishing to be active invited to call.

CLOTHING PLANT
PRINTING PLANT
SHOE FACTORY
METAL GOODS PLANT
CHEMICAL PLANT
FURNITURE FACTORY
WHOLESALE BAKERY
CANNING PLANT
ETC.
COMMERCIAL SALES CO.,
INDUSTRIAL EXECUTIVES, STOCKS AND BONDS
903 Citizens' National Bank Bldg.
Fifth & Spring Sts.

LONG ESTABLISHED MONEY MAKER.

FEED, FUEL, SEEDS, ICE AND POULTRY SUPPLY BUSINESS, IN THRIVING CITY NEAR LOS ANGELES, ESTABLISHED 14 YEARS, BY PRESENT OWNER, MUST SELL NOW ON ACCOUNT OF SICKNESS; TANGIBLE VALUE IN SIGHT FOR EVERY DOLLAR INVESTED. THIS WILL STAND THE SPOTLIGHT OF THOROUGH INVESTIGATION, WILL REQUIRE FROM $10,000 TO $12,000 TO HANDLE IF INTERESTED ADDRESS OWNER, W. E. DUCKWORTH, ANAHEIM, CAL.

MAKE

DOUGHNUTS

IN THE FRONT WINDOW
Where the Public can See the Whole Process From Dough to Doughnuts.

$20 TO $100 A DAY.

Install one of the original Gem Doughnut Outfits—the only complete doughnut equipment.

COST 12 CENTS TO MAKE

By Our Special Formula.
Sell from 40 Cents to 50 Cents Per Dozen.

Complete Window Equipments From $25 to $500. Write Today.

SEVERAL SLIGHTLY USED OUTFITS SPECIALLY PRICED.

Neat, Sanitary, Compact.

No Royalties to Pay—We Sell Outright.

STANDARD EQUIPMENT COMPANY,
419 South Los Angeles street,
Los Angeles, Cal.

FOR SALE—

TWO OF THE BEST PAYING MUSIC STORES ON THE COAST. VALUABLE AGENCIES AND RICH TERRITORY SOUTHERN CALIFORNIA. NETTING OVER $15,000 A YEAR. ADDRESS K. BOX 291, TIMES OFFICE.

TO LET—

We have for rent a very attractively furnished bungalow residence in an exclusive district, about 15 minutes from 7th and Broadway, containing 22 rooms, with 12 bedrooms, 4 baths. Large garage. The house is built around a court with fountain, has hoods and large secluded grounds. Can be had on a long lease. 5 to 10 years and would be suitable for an exclusive club or very high-class tea room.

C. M. WISELEY, MGR. RENTAL DEPT.
GILES & LAACK,
SUITE 200 PANTAGES BLDG.,
7TH AND HILL. Bdwy. 2556

WANTED—

FACTORY DISTRIBUTOR.

Representative of an eastern factory desires to locate a responsible man to handle Pacific Coast territory for quick seller. Small investment in supplies necessary in order to promptly fill orders received. Talk this over with Mr. Anderson at room 403 LAUGHLIN BLDG., 315 S. BDWY.

GARAGE BUYERS, ATTENTION!

We have and sell nothing but garages, auto agencies and oilfilling stations exclusively and have been doing it in this city for over 8 years. Right now we have some of the best auto agencies in the state for sale, all popular cars, and a few good garages for sale in this city and surrounding towns. Call and see us. May save you some money.

WM. H. THE GARAGE MAN.
Garage Managers, Receivers and Brokers,
507 Chamber of Commerce Bldg.

FOR EXCLUSIVE territory and agency for Cal., Ariz., Nev., for the greatest film (fireless) ever produced, all authentic and taking in that territory a near-by fortune. No Chinese picture taken since the war. Complete new coat with lobby display, 2000 Leather stills, press matter, cuts, one from headliner. Diamonds preferred. BANNER THEATER KANDY SHOPPE, Main near 6th.

PARTNERSHIP, auto painting business.

$1500—Will buy half interest in positively best auto paint shop in city, 7 years' owner wishes to retire; will consider some real estate in trade; also terms. Price $10,000.

TAXI BUSINESS—Established 12 years, de- per month, $850 will han- dle, total price $1250.

SEWING MACHINES—Including good building, on leased ground; clears $2000 per year. Price $2500.

D. A. WARDELL,
HIGH-GRADE INVESTMENTS.

FOR SALE—Paint and wall paper store in thriving town 60 miles from Los Angeles; this is the only stock of paint, wall paper and glass picture frames, moldings, etc., in this town and can be run as a straight merchandising proposition. In connection is painting, tinting and paperhanging; present owner is contracting and has plenty of work; this is a well-established business and a bargain at $4000; will take good property for half base, if $rag can be handled and a bargain at $4000; will take good property for the amount, or properly secured paper. This is worth investigating. Address R, box 158, TIMES OFFICE.

FIRST-CLASS GARAGE AND ACCESSORY business, agency for popular car, truck and tractor, farm implements, etc., located in good town in Arizona, in rich agricultural and mining country. Ten thousand acres now under cultivation; final success of irrigation project have been completed which will irrigate 125,000 acres. Business last year increased 100 per cent over previous year. Best business opportunity of its kind in this section. Stock will invoice $12,000, which is the price. For personal interview with owner, address R, box 509, TIMES BRANCH OFFICE.

FOR SALE—DIRECT MAIL ADVERTISING BUSINESS. LATEST NO. 50 Multigraphs, automatic feed, printing attachments, large assortment printing type and borders, 1000 stock electros. Late model Mimeograph, folding machine, 20-inch paper cutter, desk counter, shelving, desks, chairs, safe, table, etc. Inventories about $2200. Good proposition for live young man or printing salesman with $2000 cash. Address R, box 93, TIMES OFFICE.

FACTORY, established; producing fruit products; safest investment during these times of readjustment; we are going to open distributing branches and offer an exemption- al opportunity to those centers who can assist us; we manufacture pure fruit juices and fruit jellies, fruit preserves, utilizing also the fruit by-product. Entire supply is open to investment as low as $2000. ORANGE CALIFORNIA FRUIT CO., San Gabriel, Cal.

FOR SALE—THE BEST CAFETERIA in Southern California; doing the best town. If you are looking for a proposition that will pay you big money be sure and see us. The price is $1600. Some easy terms.

SUN BROKERAGE, 812 San Fernando Bldg.

OIL STATION, 5th and Figueroa, corner side...$4500
OIL STATION, parking, $150 a day.....$7000
OIL STATION, storages $283 a day.....$7000
OIL STATION, 3 tanks, $1000 rental.....$6000
OIL STATION, 8 fully clean $250.....$6000
OIL STA. & W. S., 3 yr. straight lease.$3500
CRAVES & CO., 727 L. A. Investment Bldg.
PRICE $87,000—$25,000 Swings This Deal.

Successful stage line, operating between two large cities of Southern California; has a permanent franchise; excellent income. For further particulars see MOORE, 228 South Spring st.

WANTED—Experienced party for sales end of first-class specialties. Unusual opportunity for big money during next six months. Little money required. See us afternoons, 2 to 4, at 521 BYRNE BLDG. Alhambra Mfg. Co.

$2000—RESTAURANT, right downtown, fine equipment, counter and tables; reasonable rent. Clears $400 month. Profits can be doubled by close attention. Can arrange easy terms.

EDWARD D. SILENT & CO., 735 S. HILL.

CONFECTIONERY, fountain and lunches, in a thriving and near-by town; stand fixtures and complete equipment, doing a good business, worth investigating; $4000 will handle; terms. Have other business. Address L, box 25, TIMES OFFICE.

LEASE FOR SALE—

Fifth and Main st. Best location in downtown. Good for any business. 25x175. Inquire AFTERNOON in rear restaurant, 541 MAIN ST.

FOR SALE—Dressmaking business, 2 furnished rooms for less than cost; one month rent. 307 N. WESTERN AVE., suite 208 and 210, opposite Bimini.

RESTAURANT, clears $200 per month; complete equipment and 7 rooms furnished living apartments; serves only one meal a day. BUSINESS SALES CO., 211 W. 3rd st.

CIGAR stand opportunity, $700 in front of good downtown hotel; concrete clears $8 day. Wonderful buy, good fixtures and stock. Come early. 337 H. W. HELLMAN BLDG.

IF YOU are a live wire and have a car, $300 and services buys half interest in manufacturing business; unlimited possibilities. Money fully secured. Call 405 W. PICO.

WOULD like to meet party with $2000 or $3000. You will make big money and your money is absolutely secured by new Los Angeles property. Address M, box 207, TIMES OFFICE.

FOR SALE—½ int. light mfg. business, $250. Harper manufacturing business, 205 TIMES OFFICE.

$20,000—Theater fully furnished, long lease and clearing $10000 month. See RYAN, 832 S. Olive st.

GENERAL, indoc. 80 miles distant. Long lease. Discount 15 per cent for quick sale. Investment about $6500. BERCAW REALTY CO., 619 Spring st.

MOTOR truck distributor for So. Cal. Handle trucks. Good location. Price $9500. 516 BYRNE BLDG., 253 South Broadway.

$1100—CONFECTIONERY and soda fountain. West side, clearing $300 monthly; $900 down, balance $25 month. Living rooms; rent $20. Call 208 DELTA BLDG., 420 Spring.

BUTCHER, attention. A-1 meat market, s.w. location. Marble fixtures, $800 this week. Address R, box 362, TIMES BRANCH.

FOR SALE—OR EXCHANGE—Grocery stock and store building with 6 living rooms. For lease, $525 EAST FIRST ST.

BUSINESS CHANCES.

GARAGE—SERVICE STATION—REPAIR SHOP.
$5500; garage, service station, Ocean Park.
$2700; garage, repair shop, Monrovia.
$14,000; garage, repair shop, tire store, Compton.
$37000; gas, repair shop, Huntington Park.
$3800; garage, repair shop, Whittier.
$14,000; transfer and storage, good town.
$4000; garage, repair shop, include property.
$7500; garage, battery, ignition works, Eagle Rock.
$8000; garage, repair shop, accessories, Long Beach.

We have several good propositions including property to offer if you are interested in buying garage, service station, repair shop, tire store, used garage, oilfilling, auto agency, battery and ignition works, paint shop, body works, tow shop, railroad franchise, freight exp. and buss line. We have them.

Large or small—City, country, beaches

I guarantee to protect the buyer.

For particulars see RYAN, 832 S. Olive st.

FOR SALE—A complete automobile tire and accessory store in connection with one of the finest garages and sales agencies in the city, may be had with a lease. Accessory stock inventories approximately $27,000. For further particulars and negotiations see MILLER CRANE, Manager Garden Court Garage, 7028 HOLLYWOOD BLVD.

AUTO MECHANICS

LOOKING FOR LOCATION?

Now being built on Hope st., leading auto district, 3 stories high; equipped repair shop with 5-year lease at very reasonable rent. Space 60x75 ft. I will sell equal half interest to good repair man for $2500, or less although worth more than price asked. Best buy in city. See this at once. Don't waste time. 403 LAUGHLIN BLDG., 315 S. BDWY.

DEPARTMENT store in one of the leading manufacturing and resort cities on the Western coast. A good, healthy business on a cash basis, doing over $175,000 a year on approximately a $60,000 investment. This stock is clean and up-to-the-minute in every respect. Owner out of the business, due to sickness. This is a mighty good opportunity to get a good going business that has been established for years. Address M, box 230, TIMES OFFICE.

PRICE $2500, terms; confectionery with living rooms. Clears $200 month. Rent $20, long lease. Between 2 schools. Two elegant back bars, 20 ft. soda fountain, tables, stools, counters, 2 ranges, steam range, cash register, electric mixer, electric slicer. Also stock candies, cigars, etc. Price $2500; cost $4500. 1917 SEVENTH AVE. Washington st. car, cut at 7th ave., walk north 2 blocks.

PRICE $400, terms; take car as part payment. Girls' dresses, boys' suits, notions, novelties, lamps, fine fixtures, cases, phonograph, splendid stock; 6 rooms, clear living room, clear $175 month; rent $20. Long lease. See this location at once. Big business. 1609 SEVENTH AVE. Washington car, cut at 7th ave., walk north 2 blocks.

READ this before you look for a business, passing all State and nature food laws, something that everybody eats, that needs small capital to acquire and returns tremendous profits. No experience necessary and the whole United States to draw from. Then answer this quickly and get your territory at once. Address P. box 230, TIMES OFFICE.

WANTED—PARTNERSHIP—$450 buys half interest in auto, body repair and welding shop; best downtown location; completely equipped. Owner wants man handy with tools and will train man without experience the trade. This is a first-class proposition and will make more than $50 week for yourself. Call 436 SECURITY BLDG., 510 Spring.

FOR SALE—Grocery business in Hermosa Beach; $2500 cash; terms. Will trade for $5000 to $10000 for country or State right, when for $5000 you can buy the fixtures and stock in a good grocery. Right now we have some of the best auto agencies in the state for sale, all popular cars, and a few good garages for sale in this city and surrounding towns. Call and see us. May save you some money.

WM. H. THE GARAGE MAN.
Garage Managers, Receivers and Brokers,
507 Chamber of Commerce Bldg.

GARAGE AND REPAIR SHOP

Brick building, 25-car storage. Repair shop, working 2 mechanics. Two car, accessories, tires, tubes, cleaning, $200 rent. Rent $100 with lease. Located on west side. Price $3000.

SAM ANDERSON BLDG. 406 S. Main st.

FOR SALE—Complete vulcanizing business outfit complete. In the best small town in the richest valley in the most desirable vicinity. No reasonable bid refused. Great opportunity for live man. Call Sunday or Monday from 9 to 12 at 1031 Wall st., Los Angeles, for personal interview. W. S. MATHIS.

WANTED—PARTNER.

Furniture manufacturing and retail store, well equipped factory and well located retail store; fine opening for an experienced furniture man. Investment $8000; trial given. 6701 SANTA FE AVE., Southgate, Cal.

OIL station on prominent corner, busy boulevard, only $2000 terms; includes good stock, equipment and fixtures. Modern maker. Details, 601 HIBERNIAN BLDG., 408 Spring.

FIRST STORE.

Best-paying fruit store in city. Sales for previous year, $50,000. Good lease. 70 ft. on the gold mine for some one. 2709 FIGUEROA.

$400—BUSY fruit stand, located where thousands pass daily. Inquire 719 BROADWAY CENTRAL BLDG., 424 S. Bdwy.

FOR SALE—Jewelry business, $10,000; strategic county. Fine location, clean rent. Sell or trade for income property. See 18 IRVING TURNER, 253 S. Los Angeles st.

THE place for man and wife. Rooming and boarding house, 10 rooms, 3 baths, 2 toil. Net profit $250 per month to 1st class, large lot, beautiful home, ivory finish, 3 years old, 5 years' lease, only $2100. $1500 down. McDONALD, 125 N. Bdwy. Home 4726.

FOR SALE—Women and children's ready-to-wear store, located on main business thoroughfare of Glendale. See owner, 111 HORIZON AVE., Venice.

PARTNER for auto paint shop. $300 for full ½ interest. Owner is experienced painter and ready to go to work; clean cars and learn the auto painting business.

503 HIBERNIAN BLDG., 408 Spring.

OIL STATION—Owing to my service being near, figure this out; $7000 a month, and you can make comparatively 18 p. c. Can you beat it? It can mean interest at $7000. Lease, rent at only $225 a mo. Come early. GRAVES & CO., 727 L. A. Investment Bldg.

REPRESENTATIVE covering Pacific Coast territory established with trade, wishes to open to represent an established line of ladies' wear, maintain sales office in San Francisco. Box G, TIMES OFFICE, 742 Market, San Fracisco.

INTOWN MEAT MARKET—

Only $6000 yearly business. Present owner 3½ years. Fully and finely equipped with cold storage plant; low rent; lease. Price $2500. CO-OPERATIVE SALES, 515 Hibernian Bldg.

FOR SALE—CENTRAL MARKET STAND.

Fruits and vegetables. Business always good. Stock, fixtures and lease, only $750. 434 MASON BLDG., 4th and Broadway.

FOR SALE—Grocery business in Venice; $2500 cash; terms. Will trade for $5000 to $10000 for country or State right, when for $5000 you can buy the fixtures and stock in a good grocery. Right now we have some of the best auto agencies in the state for sale, all popular cars, and a few good garages for sale in this city and surrounding towns. Call and see us. May save you some money.

WM. H. THE GARAGE MAN.
Garage Managers, Receivers and Brokers,
507 Chamber of Commerce Bldg.

FOR EXCLUSIVE territory and agency for Cal., Ariz., Nev., for the greatest film (fireless) ever produced, all authentic and taking in that territory a near-by fortune. No Chinese picture taken since the war. Complete new coat with lobby display, 2000 Leather stills, press matter, cuts, one from headliner. Diamonds preferred. BANNER THEATER KANDY SHOPPE, Main near 6th.

PARTNERSHIP, auto painting business.

$1500—Will buy half interest in positively best auto paint shop in city, 7 years' owner wishes to retire; will consider some real estate in trade; also terms. Price $10,000.

TAXI BUSINESS—Established 12 years, de- per month, $850 will han- dle, total price $1250.

SEWING MACHINES—Including good building, on leased ground; clears $2000 per year. Price $2500.

D. A. WARDELL,
HIGH-GRADE INVESTMENTS.

FOR SALE—Paint and wall paper store in thriving town 60 miles from Los Angeles; this is the only stock of paint, wall paper and glass picture frames, moldings, etc., in this town and can be run as a straight merchandising proposition. In connection is painting, tinting and paperhanging; present owner is contracting and has plenty of work; this is a well-established business and a bargain at $4000; will take good property for half base, if $rag can be handled and a bargain at $4000; will take good property for the amount, or properly secured paper. This is worth investigating. Address R, box 158, TIMES OFFICE.

FIRST-CLASS GARAGE AND ACCESSORY business, agency for popular car, truck and tractor, farm implements, etc., located in good town in Arizona, in rich agricultural and mining country. Ten thousand acres now under cultivation; final success of irrigation project have been completed which will irrigate 125,000 acres. Business last year increased 100 per cent over previous year. Best business opportunity of its kind in this section. Stock will invoice $12,000, which is the price. For personal interview with owner, address R, box 509, TIMES BRANCH OFFICE.

FOR SALE—DIRECT MAIL ADVERTISING BUSINESS. LATEST NO. 50 Multigraphs, automatic feed, printing attachments, large assortment printing type and borders, 1000 stock electros. Late model Mimeograph, folding machine, 20-inch paper cutter, desk counter, shelving, desks, chairs, safe, table, etc. Inventories about $2200. Good proposition for live young man or printing salesman with $2000 cash. Address R, box 93, TIMES OFFICE.

FACTORY, established; producing fruit products; safest investment during these times of readjustment; we are going to open distributing branches and offer an exemption- al opportunity to those centers who can assist us; we manufacture pure fruit juices and fruit jellies, fruit preserves, utilizing also the fruit by-product. Entire supply is open to investment as low as $2000. ORANGE CALIFORNIA FRUIT CO., San Gabriel, Cal.

FOR SALE—THE BEST CAFETERIA in Southern California; doing the best town. If you are looking for a proposition that will pay you big money be sure and see us. The price is $1600. Some easy terms.

SUN BROKERAGE, 812 San Fernando Bldg.

OIL STATION, 5th and Figueroa, corner side...$4500
OIL STATION, parking, $150 a day.....$7000
OIL STATION, storages $283 a day.....$7000
OIL STATION, 3 tanks, $1000 rental.....$6000
OIL STATION, 8 fully clean $250.....$6000
OIL STA. & W. S., 3 yr. straight lease.$3500
CRAVES & CO., 727 L. A. Investment Bldg.
PRICE $87,000—$25,000 Swings This Deal.

Successful stage line, operating between two large cities of Southern California; has a permanent franchise; excellent income. For further particulars see MOORE, 228 South Spring st.

WANTED—Experienced party for sales end of first-class specialties. Unusual opportunity for big money during next six months. Little money required. See us afternoons, 2 to 4, at 521 BYRNE BLDG. Alhambra Mfg. Co.

$2000—RESTAURANT, right downtown, fine equipment, counter and tables; reasonable rent. Clears $400 month. Profits can be doubled by close attention. Can arrange easy terms.

EDWARD D. SILENT & CO., 735 S. HILL.

CONFECTIONERY, fountain and lunches, in a thriving and near-by town; stand fixtures and complete equipment, doing a good business, worth investigating; $4000 will handle; terms. Have other business. Address L, box 25, TIMES OFFICE.

LEASE FOR SALE—

Fifth and Main st. Best location in downtown. Good for any business. 25x175. Inquire AFTERNOON in rear restaurant, 541 MAIN ST.

FOR SALE—Dressmaking business, 2 furnished rooms for less than cost; one month rent. 307 N. WESTERN AVE., suite 208 and 210, opposite Bimini.

RESTAURANT, clears $200 per month; complete equipment and 7 rooms furnished living apartments; serves only one meal a day. BUSINESS SALES CO., 211 W. 3rd st.

CIGAR stand opportunity, $700 in front of good downtown hotel; concrete clears $8 day. Wonderful buy, good fixtures and stock. Come early. 337 H. W. HELLMAN BLDG.

IF YOU are a live wire and have a car, $300 and services buys half interest in manufacturing business; unlimited possibilities. Money fully secured. Call 405 W. PICO.

WOULD like to meet party with $2000 or $3000. You will make big money and your money is absolutely secured by new Los Angeles property. Address M, box 207, TIMES OFFICE.

FOR SALE—½ int. light mfg. business, $250. Harper manufacturing business, 205 TIMES OFFICE.

$20,000—Theater fully furnished, long lease and clearing $10000 month. See RYAN, 832 S. Olive st.

GENERAL, indoc. 80 miles distant. Long lease. Discount 15 per cent for quick sale. Investment about $6500. BERCAW REALTY CO., 619 Spring st.

MOTOR truck distributor for So. Cal. Handle trucks. Good location. Price $9500. 516 BYRNE BLDG., 253 South Broadway.

$1100—CONFECTIONERY and soda fountain. West side, clearing $300 monthly; $900 down, balance $25 month. Living rooms; rent $20. Call 208 DELTA BLDG., 420 Spring.

BUTCHER, attention. A-1 meat market, s.w. location. Marble fixtures, $800 this week. Address R, box 362, TIMES BRANCH.

FOR SALE—OR EXCHANGE—Grocery stock and store building with 6 living rooms. For lease, $525 EAST FIRST ST.

BUSINESS CHANCES.

CLINE & STRAWN, 727 SECURITY BLDG.

$1900—Still in large market, netting $10 daily; closed nights and Sundays.

$2500—Grocery, cash and carry; receipts $60 daily; rent $25 month. Clean stock.

$1400 HANDLES CONFECTIONERY AND LUNCH, DOWNTOWN; DOING A FINE BUSINESS.

$3500—Garage; complete repair shop and over $500 monthly storage; nets $500 monthly.

BOWLING alleys; finest in city; cost $12,000 to equip; cleared $700 last month; $3500 down, balance from business.

$5500 HANDLES ROAD-HOUSE; earning $1000 monthly. Investigate this.

DISTRIBUTING agency for best auto truck; no charge for good will; invoice $12,000.

$1200, CONFECTIONERY, DOING $35 DAILY

DRUG STORE, DOING $140 daily; fine corner location, $11,000. Handle it.

CLINE & STRAWN, 727 Security Bldg.

OIL station, accessories, confectionery, fine location, living rooms available, garage; $15 month rent; good lease; fine for man and wife; $2500.

OIL station, over $5000 monthly, 5-year lease, $7500, some terms. A good one.

OIL station, growing business, excellent location, $5250; terms. Clearing good money. Long lease. You would like this.

Auto and confectionery, downtown, 5-year lease; clearing monthly $2500.

We also have a few real good buys in groceries and confectionery. If you want a good paying business see us, it's our business to locate you.

KORNELL & PETERSON,
512 Broadway Central Bldg.

FOR SALE—

GARAGE AND REPAIR SHOP.

New brick building, tile front with home, 5 rooms and bath upstairs; cuts corner for more than two-thirds of total rent—you have the building and your rent rent is about $50 month. Repair shop has always been busy and doing a real business. PRICE $1950. See this shop and you won't have to look any further for Mr. Davis.

403 LAUGHLIN BLDG., 315 S. BDWY.

WANTED—

MAN WITH $1000.

Active interest offered in mail order business. Party must be energetic and have business ability, as the future of this concern is unlimited. See owner between 8 and 10 a.m. Monday at 403 LAUGHLIN BLDG., 315 South Broadway.

DO YOU REQUIRE MORE CAPITAL?

Industrial, oil or mining issue of stock wanted by firm of financially responsible brokers with a large list of trusted investors and unexcelled facilities for underwriting and retailing. Proposition given careful attention. Reasonable terms. Address BROKER, box 1, TIMES OFFICE.

EASTERN TRUCK FACTORY

Needing live distributor to take Los Angeles territory; must be prepared to finance part on hand to $12,000 Right party secures this with Southern California for $9500. Splendid opportunity for wide-awake man. Address R, box 216, TIMES OFFICE.

ATTENTION, MERCHANTS, ATTENTION!

To close out or reduce your stock without loss, communicate with me. I have had 20 years of experience in this district behind me; a reduction or close-out sale under our management means business; no auctioneering; write, phone or wire for particulars regarding C. A. ALMSTEAD & CO.'S system. 500 Bullard-Detwiler Bldg., Los Angeles.

FOR SALE—Bakery and confectioners' used machin

—Wanted.

NCES—Wanted.

Automobile News

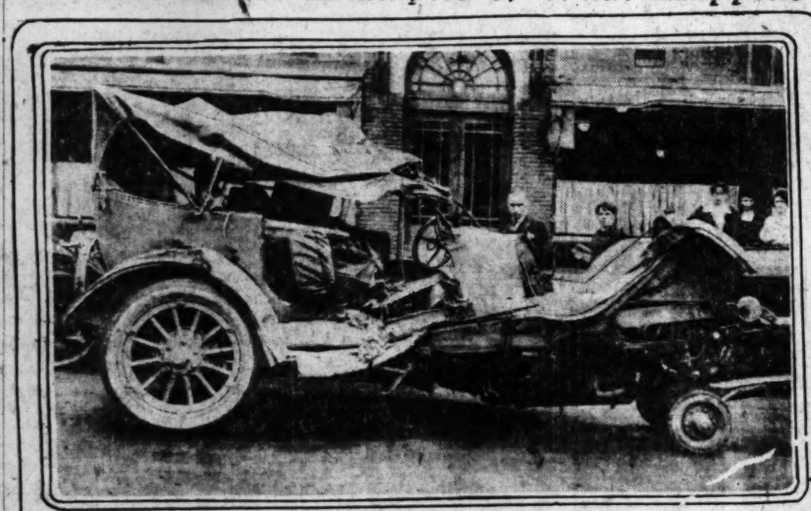
THE PINK SHEET—AUTOMOBILES—SPORTS

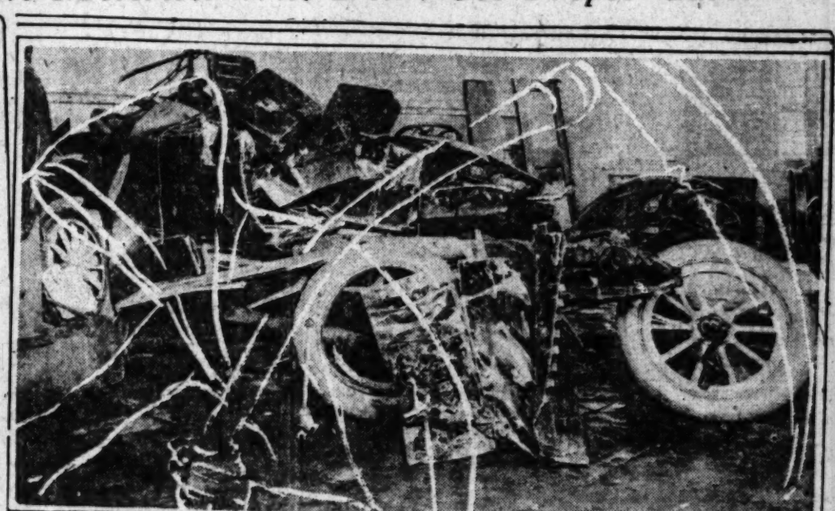
Los Angeles Sunday Times

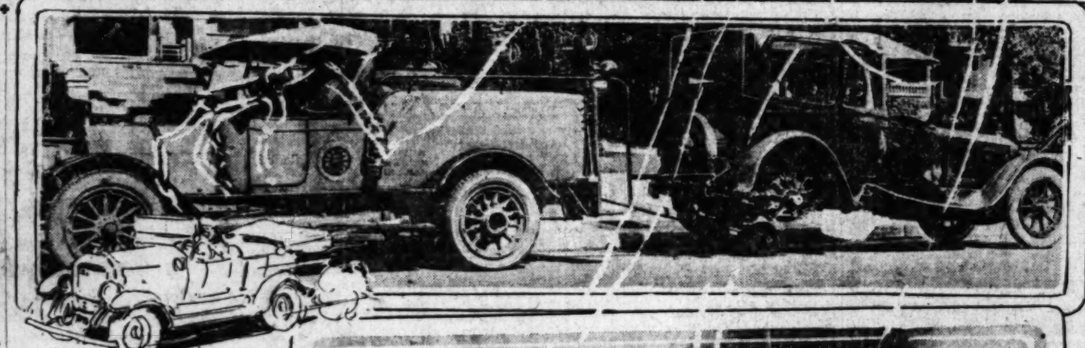
Part VI: 10 Pages

VOL. XL. SUNDAY MORNING, JANUARY 16, 1921. IN THE VAN | First in All Automobiles, First in Sporting News.

Just a Few Examples of What Happens to Motorists Who Don't Use Proper Care.









Mr. Motorist—Take a Look at This and Then Be Careful.

Here are a few photographs of the collection owned by the Inter-Insurance Exchange of the Automobile Club of Southern California showing what carelessness in handling an automobile will do to it.

GRANT WILL PUT OUT CAR.

Provide Competition for General Motors.

Expects to Sell It for a Thousand Dollars.

...of a New Model Ford to be Produced.

...CLUSIVE DISPATCH.]

...T (Mich.) Jan. 13.—Wil... Grant, former head of the ...tors Corporation, which ... today reappeared in New ... role of automobile manu... when it was announced that ... had been filed in Albany ... Motors, Inc.

...ital of the new company is ... consisting of 1,000,000 ... per value. It is said that ... offering of stock will be ... shares and that this has al... been oversubscribed by friends ... of Mr. Durant.

...probability the car manu... will be called the Durant ... no definite information ... given out it is understood ... machine will sell for less ... Presumably it will be ... to compete with the Ford ... Chevrolet, the latter being a ... of Durant, himself.

...on the new machine ... in the immediate future ... announcement. Location ... and personnel of the ... will be made known ...

...said that R. C. Durant, son of ... C. Durant, who has for many ... been head of the Chevrolet ...pany of California, has re... and will soon start an organi... for the new Durant car on the ... Coast.

FORD STILL CLOSED.

...date has been set for the ... of the Ford Motor plant. ... is expected that operations ... resumed early in Febru... No time has been set for the ... said Secretary H. G. ... but it will probably be an... before the end of Janu... know nothing about the re... but the factory will not start ... February 17. We hope to re... production in advance of that ...

...ands of rumors are afloat as ... the reasons for the sudden ... of the Ford Company in de... reopening of the Highland ... especially in view of ... that all the assembling ... throughout the country re... operations. One man, who ... official, is reported to ... that when plants begin ... it will be on the new ... and truck concerning ... no reports have been ... for the past six months.

...NEW MODEL.

...the assembling plants ... country continue ... because they will fin... cars and trucks possible ... on hand and ... as will be ... main plant. This ... in the report, that ... will be assembled ... have for some ... This, said the ... make possible the ... plant and mak... on the new ... authoritative state... Ford officials, ... however, that one of ... recently said that the

(Continued on Second Page.)

WRECKS ARE INCREASING.

Wild and Reckless Driving is Worse Than Ever.

Half a Million a Month Cost of Repairing Cars.

January Apparently Expects to Break Records.

Motorists here are smashing up 1200 more cars every month than they did for the same period fourteen months ago.

According to figures compiled yesterday by officials of the Automobile Club of Southern California from police records and from the club's interinsurance exchange, the wave of recklessness which had its inception last August has continued unabated.

It looks like January would exceed all previous months in the number of autos smashed and wrecked unless a sudden halt is called somewhere, say the officials.

December, to date, holds the record with 2229 wrecks in Los Angeles and hereabouts. That is 1200 more than were recorded a little over a year ago.

According to Auto Club insurance department figures, it is costing motorists in this vicinity $500,000 every month to repair the damage done to machines in wrecks. Motorists have done more than $1,500,000 worth of damage to automobiles by smashing them up in the last three months.

As an indication of the amount of financial precaution taken by car owners against the wrath of recklessness, club insurance figures are quoted, showing that more than 35,000 automobile owners have taken out policies with the club alone in Los Angeles and vicinity, which is about one-sixth of the number of cars registered throughout Southern California.

To date the traffic bureau of police headquarters has recorded 1010 accidents for the month of January, while the Automobile Club has received reports on more than 500 smash-ups in regard to insurance adjustments. It's a sad tale, mates.

The majority of serious accidents of recent date have been concerned largely with grade crossings—motorists either running into railroad trains or having railroad trains run into them.

According to Standish L. Mitchell, secretary of the Auto Club, the burden of blame for the greatest number of recent accidents rests with the drivers of the cars themselves in trying to beat a train or electric car to a crossing—and failing in the attempt.

As an indication of the recent increase in smash-ups, Secretary Mitchell quotes figures from the club insurance departments showing the number of smashes for October, November and December, as follows:

In October there were 1529 smashed cars reported to the Auto Club's insurance officials for adjustment in all Southern California. In November, this figure jumped to 1567. In December there were 1775 machines reported for repairs.

It cost $54,921 to repair smashed cars reported to the club in October; $48,103 in November and $59,436 in December. This is about one-tenth of the cost for the entire southern part of the State, indicating the tremendous percentage of insurance business here which is handled by the Automobile Club.

When the number of smash-ups is going to decrease depends largely upon the determination of the individual not to have any more accidents so far as he is concerned—it is no fault but the individual reckless driver's in most cases, say club officials, and it will have to be stopped at its source, which is with the individual.

Wants a Tax on Tires to Build Roads.

[EXCLUSIVE DISPATCH.]

SACRAMENTO, Jan. 15.—More woe for the automobile owner!

Senator Walter Eden of Santa Ana advocates a tax on automobile tires for the purpose of raising additional State revenue, particularly for use in keeping up the highways of California.

Eden declares he believes a law could bed rawn to provide for taxing tires according to their size. Such a law, he says, would compel motorists who use the highways the most to pay for their upkeep accordingly.

Eden added:

"I think a tax on tires would prove the best way to raise revenue from the motoring public for the upkeep of the State's highways. However, I have not determined as yet whether I shall introduce such a measure."

DEALERS YELLING FOR REAL ECONOMY.

Strict economy in the conduct of the State government of California was urged by the Los Angeles Motor Car Dealers Association in resolutions adopted at the last meeting of the association. The resolutions were drawn following the unanimous acceptance of motion to such effect introduced by Watt Moreland, and were wired to Sacramento.

Protest against the passage of the Anthony resolution pending in Congress was likewise wired to the Southern California Representatives at Washington. The Anthony measure provides for the immediate sale of the surplus army trucks, on the open market, though the trucks have been asked for by the Postal Department to motorize the mail service, and could be made good use of in that service.

SPRINT RACES COMING UP.

Final Speedway Event of Winter Season to be Held in February.

Five sprint races with a total of 150 miles of speed will be held on the big mile-and-a-quarter basin of the Los Angeles Speedway Association, February 22. This event will open the 1921 championship season and close the local winter season. The speed kings will not reappear on the local track until late in the fall.

According to Secretary-manager A. M. Young, the program will be divided into four twenty-five-mile heats and a fifty-mile final, and everybody who saw the three fifty-mile sprint races on the track just about a year ago, will rise up on their hind legs and testify that the pop-eyed finish of the first and final heats were the greatest thrills they ever saw.

Chairman Richard Kennerdell of the contest board of the A.A.A. has sanctioned the race and has notified the local authorities that he will assign a large collection of championship points, the first for 1921, to be scrambled for by the drivers. Just how many he will assign and how they will be divided has not yet been decided, nor has the division of the tall stack of iron dollars, hung up in the form of prize money, been announced as yet.

Ralph De Palma, who was unable to compete in the Thanksgiving Day race, because his Ballot was in the middle of the Atlantic Ocean on the day of the big event, has had his fast car out on the track half a dozen times in private and is said to have shown more speed than any of the little Deusenberg creations in buzzing around the big tureen. De Palma has succeeded in doing all of his practice without the assistance of the customary audience and all of the other drivers are frothing at the mouth at their inability to learn his exact speed.

Tommy Milton, cheated of his chance to grab the 1920 speed title by the failure of his machine right at the start of the Turkey Day race, has been working to beat the band on it and will have his fast little Chevrolet Special in good shape for the sprint struggle. Eddie Hearne, who looked like a certainty for second place in the Turkey Day event up to the last five laps, is likewise in shape for the battle.

In addition to the three previously mentioned there will be the entire Duesenberg team of Jimmy Murphy, Roscoe Sarles and Eddie Miller, with the possibility of a fourth enery, Joe Thomas, in a little four-cylinder Frontenac and Art Thiele in a Thiele Special. No "junk" will be allowed in the sprint events as slow cars would merely gum up the proceedings for the good cars.

While the final decision has not yet been made, it is understood that a scheme will be worked out whereby the winner of each heat automatically qualifies for the final heat and remains out of the succeeding preliminaries. Winners of the other places in heats and final will probably get their share of money and championship points and everything indicates a wild and woolly afternoon for the fans.

Mexican Motor Drivers Would Join the A.A.A.

[EXCLUSIVE DISPATCH.]

WASHINGTON, Jan. 15.—Inquiry has been received by the American Automobile Association from the Automobile Club of Mexico as to affiliation. The communication from Mexico City is the result of a recommendation by the Automobile Club of Jalisco, which has its headquarters in Guadalajara and has been an A.A.A. member for years.

The El Paso Automobile Club has presented repeatedly to the Mexican government the value of a highway to the Mexican capital as a means of creating a great volume of international road travel and also serving to solidify relations between the two countries.

Since the A.A.A. has accepted clubs from New Brunswick and Mexico, it is assumed that the application from Mexico City will receive favorable consideration. Among the several hundred clubs in the A.A.A. list is the Hawaii Automobile Club of Hilo, added during the past year.

Admires Auto Stage System in California.

[EXCLUSIVE DISPATCH.]

REDLANDS, Jan. 15.—Southern California is the best served in transportation of any section in the country, according to B. W. Ridencur of New York City, who, according to his admission, "travels and that's about all." Mr. Ridenour says that the system of carrying passengers in California is by far the best he has ever seen.

"I had heard, of course, of your wonderful network of electric railways and was interested in them," he said, "but something I had not heard of was the way in which your highways are kept up and used as carriers for the public."

Mr. Ridenour says that there is no section that he has ever visited where there are big busses plying from big city to big city, from small city to small city, and from village to hamlet as in Southern California. He was so interested that he gathered a wonderful lot of statistics showing that thousands of persons travel in automobiles over the highways every day.

He says that the system of highways is well understood to be the best there is, but he does not believe that one person in a thousand outside of California realizes the possibility of the motor bus as a common carrier of passengers.

NEW FOUR SHOWN FOR FIRST TIME.

One of the few new models to be exhibited at the New York show this year was the new four-cylinder R. and V. Knight, which the Root and VanDervoort Engineering Company has just placed in production along with their six-cylinder Knight. Eastern advices declare that the new four attracted a great deal of attention at the national exhibit. On the same day that the news came of the hit that the car had created at New York, the W. B. Conditt Company, local distributors, received advices that their first carload of fours had left the factory for Los Angeles. Conditt has been anxiously awaiting this car for several months, and hopes to have the four on display in ten days or so.

REGARD SALON AS A SUCCESS.

New York Show Surpasses All Previous Efforts.

Americanization Watchword of Manufacturers.

Enclosed Bodies Particularly Well Advanced.

[EXCLUSIVE DISPATCH.]

NEW YORK, Jan. 15.—The show just closed was without a doubt the largest ever held in New York. Four floors of the Grand Central Palace were filled with motor cars and accessories. Greater crowds attended than ever before. It is impossible to learn the number of cars sold during the exhibition but each company reports great success.

The automobiles exhibited did not vary from those of last year's show. The inclination seems to be to standardize the pleasure cars of America. There were perhaps not more than fifteen radical changes among the eighty-nine different makes. All cars were stream-lined and more comfortable. Many were dressed in brilliant colors. Many comforting devices were found in the accessories.

The manufacturers are concentrating on fours, sixes and eights. The popular-priced cars were the most sought by the buyers. The public wants slower and more comfortable motors, some dealers argue, while others assert that the buyers want more sped and more comfort, too. The fours and and sixes predominated the show.

The show just closed was America's answer to the challenge of the French show at Paris and the British national show at Olympia and "the white city." The results of last year's work were found, the features being in the lines of closed bodies, even in the low-priced and medium-priced cars which are becoming more beautiful, the bodies low, roomy, shapely, rather than the cumbersome and uncomfortable closed types of former years. This was particularly noticed in the sedan and coupe styles.

That the interior appearance has become strongly American is shown in the following instance related by one of the largest custom-built body builders in New York.

"I was in one of the largest upholstering houses devoted exclusively to automobile fabrics, a day or so ago," he said, "and I saw 'home grown' cloths that excelled any imported materials. Those cloths were used in preference to imported fabrics in many of the cars exhibited at the Palace."

There were many devices for eliminating small noises in the cars shown this year, one being the new gearshift on the Cole. Great attention was also paid to gasoline saving devices, many cars having certain attachments to heat the mixture, and so forth.

The coming season will be bigger and better than ever before—that was the closing word of the show.

PLANS GO THROUGH.

Announcement is made by the managing and reorganization committee for the Maxwell Motor Company, Inc., and the Chalmers Motor Corporation, that the plan of Sept. 1, 1920, for the reorganization and combination of these two properties, has been declared operative. The committee has extended the time under which deposits of stock and unsecured notes and claims can be made without penalty, until February 1.

License-Plates for 1921 About Ready for Us.

[EXCLUSIVE DISPATCH.]

SACRAMENTO, Jan. 15.—After several weeks of preparation, Charles J. Chenu, superintendent of the State Motor Vehicle Department, announces the department is ready for the rush of business that will come with the issuing of 1921 license plates, beginning February 1.

Additional space has been provided in headquarters here, and additions have been made to the clerical force. Applications already are coming in and by the middle of the month, there will be a flood of letters.

An order has been placed for 500,000 pleasure automobile license plates, 50,000 commercial plates, and 25,000 motorcycle plates. There also will be other plates for dealers, and cars that are exempt.

Gasoline Tax Creates a Howl in Sacramento.

[EXCLUSIVE DISPATCH.]

SACRAMENTO, Jan. 15 — A storm of protest has broken over the plan of Senator E. P. Sample of San Diego to levy a tax of 1 cent per gallon on all gasoline and distillate sold in California for automobiles, trucks and tractors.

Senator J. A. Rominger, of Long Beach, Tuesday received twelve telegrams from citizens and automobile dealers in his district, protesting against the proposed tax.

The general trend of the complaints is that the automobile industry already is overburdened, and that the tax would be unjust and discriminatory. One protestant declared a "laboring man could not afford to pay the tax."

MARMON-34 RENEWED

—at the rate of more than one-half million dollars per year.

THAT is the way Southern California motorists are buying Renewed Marmons.

Our December sales of Renewed Marmons totaled a little more than $48,000.

The motor car buying public today is demanding real value for their money. They recognize in a Renewed Marmon a greater value than in any like-priced new car.

See these Renewed Marmons yourself

1920 Marmon 34—7-passenger
1920 Marmon 34—4-passenger, 4-door.
1919 Marmon 34—coach sedan.
1918 Marmon 34—4 and 7-passenger models.
1918 Marmon 34—4 and 7-passenger models.
1917 Marmon 34—sedan.
1917 Marmon 34—limousine.
1917 Marmon 34—4 and 7-passenger.

See our list of other makes of cars in the classified section.

DEFERRED PAYMENTS ACCEPTED

Al. G. Faulkner Company
17th and Figueroa Sts.
Telephone—West 688.
Pasadena Branch: 11 W. Colorado St.
HEADQUARTERS FOR FINE CARS

Stearns

Just comparisons show the Stearns to be today's best value.

It is a manufactured car in every sense of the word—95% of the Stearns is produced in the Stearns factory—at a lower producing cost than is possible in assembled units.

"When you sit at the wheel, you'll know."

Lynn C. Buxton
Figueroa at Twelfth

$$$

Battery Dollars

No other dollars you spend on your car pay such big dividends in car performance as those you put into your battery.

Willard Storage Batteries have always paid out one hundred cents on the dollar. Today they stand for the latest in battery improvement. The Willard Threaded Rubber Battery is the only battery with Threaded Rubber Insulation.

Ask us about it.

A. J. TOBEY

Western Auto Electric Corp.,

16th and Hope

THREAD-RUBBER Willard INSULATION

Willard Batteries



When You See One of These Coming You'd Better Get Behind a Tree,

Because these are the Dodge Bros.' "thief chasers" just delivered to the Los Angeles police department, in fact, M. C. Albertson and L. G. Coryell are here shown turning them over to C. J. Sweeney of the police department.

PURCHASES A CLASSY BOAT.

And Expects to Give Europe a Real Treat.

An Inclosed Car Adapted to Long Journeys.

Special Body Guaranteed to Make Great Hit.

S. O. Johnson, prominent California and Oregon lumber man, is an enthusiastic motorist and loves fine motor cars in the same manner that the Kentucky gentleman of a generation ago loved thoroughbred horses.

It was not strange, therefore, that when he came upon the beautiful inclosed car, built on a Marmon chassis by Rubay and displayed in the San Francisco sales rooms of the Al G. Faulkner Company, that he should find it more to his liking than any car he had ever seen before. Where the average expensive custom-built motor car is designed strictly for town use, its owner not desiring to venture it over the rougher roads of country and mountain districts, this Marmon job is built with the aim of making it primarily a long-distance touring car.

At a moment's notice the interior may be converted from its luxurious arrangement for use in city motoring—with four separately adjustable and thickly upholstered easy chairs—to a bedroom or a dining compartment. The chairs come out, and as fine a bed as the most expensive hotel ever boasted is put in place. Lighting arrangements and interior finish, much of which is in wicker style, are in keeping.

There are three doors to this Marmon "special"—two are on the right side, with the other giving access to the driver's seat forward on the left side. This leaves an exceptionally long window space on the left side of the tonneau, which greatly adds to the attractiveness of the car and to the passenger's enjoyment of the view from within.

Trunk holders are built into the running boards, providing ample carrying space, and numerous other refinements add to the touring possibilities of the car.

Johnson purchased the car and plans to take this Marmon with him to France in a short time and will make an extensive tour of the entire United States on his return from the other side. He states that he chose the Marmon chassis for his custom-built creation, owing to the remarkable roadability of this car and because of its excellent wearing qualities, both of which attributes make it especially satisfactory for the kind of use to which the wealthy lumber man intends to put his car, he believes.

DURANT WILL PUT OUT CAR

(Continued from First Page.)

Ford Company was thoroughly alive to any emergencies and just as soon as it was found necessary to bring out a new car the company would be ready. This is indicated as admitting that rumors concerning the new car are based on facts.

During 1920 the Ford Company turned out a total of 1,127,677 vehicles of which number approximately 15 per cent. or in round numbers, 154,000 were trucks. In addition there were turned out, 69,123 Fordson tractors. These figures, whether for passenger cars, trucks or tractors are considerably over 50 per cent above the production of any other manufacturer in these same lines in the world.

LOTS OF MONEY.

Impressive as these totals are from the production point of view it is the money involved in them, the value of the product, which is making New York and other financial quarters take special notice of the Ford activities. While the Ford Company does not give out figures concerning sales, it is posible, however, to get a fair estimate as to the business of the company from the sales price of its products. Of the 1,027,667 cars made aproximately 722,279 might be listed as sold under the wartime prices and the balance, or 305,398 cars at the new prices.

The old prices range from $525 for the chassis of the passenger car, to $875 for the sedan; the new prices effective since September 21 range from $360 for the chassis to $795 for the sedan. From several Ford dealers it is learned that a fair and nearly correct sales average price for the sales up to September 21 is $575 and for those for the balance of the year, $500. On the basis of these figures the sales value of the Ford cars up to the time of the price reduction was $415,310,425 and the value of those cars made beginning September 21, $152,699,000. Thus the total list price value of the 1920 Fords was $568,009,425, possibly more, but no very likely less.

THE TRACTORS.

As for the tractors, their old sales price was $850; the new price since September, $790. Of the 69,123 tractors made, it is said that 60,000 had been completed before the price reductions. It thus seems reasonable to give the tractors an average sale price of $800, which would mean total sales aggregating $55,298,400, and bring the total value of the manufactured cars and tractors to $623,307,825.

But there still is another important part of the Ford business—that of its parts for its cars and tractors. On this subject nothing very definite has been obtainable, but here again, if the opinion of Ford dealers is anywhere near accurate, it may be said that the Ford parts business during the last twelve months totaled at least $25,000,000. This added to the other sales brings the total of the Ford sales at listed prices up to $648,307,825.

NO NEW CUT.

The first authentic information that the Ford Motor Company is not contemplating another price reduction is found in a letter being sent all Ford dealers.

It says in part: "Inquiries have recently come to us concerning the likelihood of another reduction in the price of our cars. We want to state again that Ford cars are already being sold at a figure actually below cost. For an indefinite period another reduction or change in design is out of the question and not at all contemplated.

"We believe the public will be fair enough to accept the frankness of the above when they consider the extent of our recent price cut. The cut was equivalent to several reductions in one, in our desire to contribute toward satisfying their demands for lower living costs, notwithstanding our sacrifices in marketing our cars at a loss until we are able to materially reduce present costs through lower material prices and greater manufacturing efficiency.

While we have, of course, made some progress in bringing down operation costs we still have a long way to go before any thought can be given to further reductions in present car prices. We have no hesitancy in making these open statements to acquaint you with the true situation."

PAID IN BONDS.

A bonus totaling in excess of $1,000,000 is being paid Dodge Brothers employees in Liberty Bonds. Shop and office employees of five years, or more service with the company are included in the disbursement. Those who have been laid off temporarily, but who have been on the company's payrolls for the allotted five years or more, also are included.

The Studebaker corporation opened this week on a three days' a week schedule. Between 400 and 500 of the old employees resumed work.

The plan is to develop the working force to a normal production basis from now on says James E. Spencer, assistant to the vice-president.

Eight hundred men, or 50 per cent of the normal number of employees are working at the Hupp Motor Company plant, it was said at employment headquarters of the concern. A few more men will be added from day to day.

A denial that the Dodge Brothers plant would reopen after the New York Automobile Show, was issued at employment headquarters.

Buick factories at Flint resumed operations last Tuesday, after a three weeks' shutdown while annual inventory was being taken and changes in equipment made. The factories will operate on a part-time schedule, which was placed in effect before the closing in December.

THE NEW BOSS.

Frederick J. Haynes, vice-president and general manager of the Dodge Brothers Motor Car Company has been elected president of that company and will be the executive in active charge of its operations, according to an official announcement by the board of directors.

At the same time it also was announced that Howard B. Bloomer, for twenty years personal and confidential counsel of the late John F. Dodge and Horace E. Dodge, has been made chairman of the board of directors.

Mr. Haynes, the new president, was born in Cooperstown, N. Y., in 1871. His father was a lawyer. Subsequently the son moved with his parents to Syracuse where he attended the public schools. He was graduated by Cornell University in the mechanical engineering class of 1895.

Then he entered the employ of the Syracuse Cycle Company as draftsman, leaving it to go with the Hunter Arms Company of Fulton, N. Y., as chief draftsman, and from Hunter Arms he went to the E. C. Stearns Company of Toronto, Ont., as general superintendent.

SUPERINTENDENT.

When the Stearns Company merged with several other concerns under the name of the National Cycle and Automobile Company, Mr. Haynes continued as superintendent of the plant at Hamilton, Ont.

When John Dodge quit that plant, Mr. Haynes became general manager and in that capacity ran the plant for a year, then going to the Lake Shore Engine Works at Marquette, Mich., as general superintendent. From 1904 to 1912 he was with the H. H. Franklin Company of Syracuse, N. Y., manufacturers of the Franklin automobile, when he came to Dodge Brothers as factory manager.

He has been with the present firm continuously since that date. Shortly after the death of John F. Dodge, he was made assistant general manager. In May, 1920, he became vice-president and general manager.

FOUR-WHEELED POLICEMEN.

Realizing the important niche which the automobile fills in helping to preserve law and order, the city of Los Angeles has recently purchased a fleet of Dodge Brothers touring cars for use in the police department, thereby following the lead of Detroit and many other large eastern cities who operate upwards of thirty on their various police departments.

"The acquisition of this equipment," said Mr. Sweeney of the Los Angeles police department, "makes the Los Angeles police department one of the most mobile and flexible organizations in the country. For the same reason that the efficiency of an army depends upon its mobility, so the efficiency of a police department depends upon its ability to get to the scene of the crime or trouble in the quickest possible time, and although the automobile functions in many important ways the most important and vital service which it renders is in the police departments of our great cities.

"The true worth of the automobile in the apprehension of lawbreakers is not realized in the ordinary well-ordered existence of our lives, but in periods of great emergency like the San Francisco fire or the Boston police strike. These efficient four-wheeled policemen are called upon to perform every kind of strenuous service from saving would-be suicides to quelling riots, and for this reason it is essential that police machines should be dependable and capable of withstanding extremely rough treatment."

The machines are standard Dodge Brothers' touring cars and are equipped with a penetrating siren which is only allowed on police cars.

TRUCK BUSINESS DUE FOR A BOOM.

FAMOUS PASSENGER CAR MAKERS GET BUSY NOW IN THE COMMERCIAL FIELD.

With factory facilities completed to permit of the manufacture of eighty trucks per day, the Paige company is preparing an agressive truck sales campaign to cover the entire United States, according to John F. Mauro, district representative for the truck division of the Paige factory who was a Los Angeles visitor last week at the headquarters of A. E. Evans & Co.

"During the past, the entire output of Paige trucks has been absorbed in the extreme East and the Middle Western territory," said Mr. Mauro last week. "The increased facilities for manufacture of Paige trucks have permitted the enlargement of the scope of their sales effort on trucks, which will now be extended to the Pacific Coast. Most automotive experts can see a decidedly greater field for expansion in the future in the truck business than even in the automobile passenger car field. The Paige-Detroit company intends to become a very decided factor in the truck field, just as they already are in the passenger car field."

The Day After.

Everett, aged 6, had been left with a neighbor while mamma and papa attended an amateur theatrical.

When they were alone together, the neighbor remarked: "Your mother looked nice. She was certainly dressed up."

"Yes'm," Everett responded, "she had on everything new she got for Christmas 'cepting her percolator."—[Cartoons Magazine.

Velie

Six-Cylinder Touring

$1660

DELIVERED -- WAR TAX PAID

A SIX at the PRICE of a Four!

YOUR one best buy, from any way you may look at it! Compare $1660 with the figure asked for any four that you would care to own. Remember the manifold advantages of a SIX—then remember that this VELIE comes equipped with

Miller Cord Tires All 'Round!

Think of that. A car of VALUE all through, priced lower than any other six in the world with cord tires, and it has every feature you want in a car—completely equipped, ready for the road, war tax paid and delivered to you for only $1660.

Price Dropped Nearly $300 and Guaranteed at $1660!

—you cannot lose, for if the price goes lower before July 1 you get a cash refund of the full amount of the reduction. This is guaranteed by the VELIE BOND given you at time of purchase.

Alemite Greasing System

—saves you hours of drudgery in greasing the car—saves wear on the car, and it's just one of the many features of the real FEATURE CAR. A beautiful, roomy, fuel-saving SIX of famous make with MILLER CORDS all 'round—at the price of a four!

But you must buy NOW. See this Velie today—Ride in it, drive it, COMPARE it with other cars at higher prices. Above all, ACT TODAY—phone Main 5470.

Prompt Deliveries

LORD MOTOR CAR CO

Velie Sales and Service Grand at Pico Main 5470 | Note New Address | Used Car Department Tenth and Olive Phone 62434

There are Velie Sales and Service Stations in 20 Southern California towns.



Model 34, 6-Cyl. Touring

$15,000,000 Invested by the Oil Industry in WHITE TRUCKS



The very fact that the oil industry has purchased White trucks year after year until the investment reaches the enormous amount of fifteen million dollars, conclusively proves that White trucks are superior.

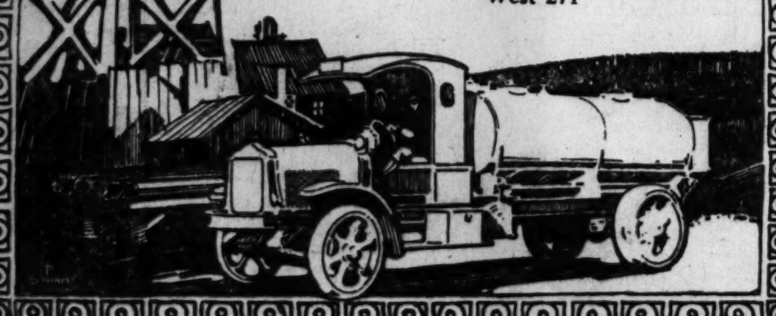
Where accurate cost records are kept, they invariably tell the White story, longer life — more days in service — lower cost of up-keep and maintenance, than any other make.

"White trucks last longer."

White Auto Co.

1800 South Figueroa

West 271





No. 1

YOU CAN'T BEAT IT



A TONNEAU WINDSHIELD for $27.50

The frame is made of cold rolled steel, nickel plated and highly polished. The glass is double strength, cushioned in the frame. When it is installed it becomes a part of and adds distinction to the car. Will not rattle and can be installed in 20 minutes.

THE TURNER TONNEAU SHIELD



TURNER MOTOR SUPPLY

826 So. Grand Ave.



MORELAND MADE IN CALIFORNIA U.S.A.

Complete Responsibility

No transaction involving the purchase of a manufactured article is satisfactory without a complete chain of responsibility.

Take the case of a motor truck.

The truck itself must be responsible in design, materials, construction and efficient performance.

The dealer from whom the truck is bought must be responsible, financially, morally and in his knowledge of his business.

Further back is the manufacturer, who probably should have the greatest responsibility of all.

A weakness in any link will develop somewhere in later unsatisfactory service.

Watch out for that weak link.

The Moreland truck has proven its mechanical responsibility and superiority. It is sold by dealers of high standing in their communities, or goes direct through factory operated branches from the producer to the consumer.

Back of it all is the Moreland Motor Truck Co. with a ten-year reputation for stability of character and purpose, for leadership in advanced design, construction, quality and earnest deisre to give true service.

Moreland Motor Truck Co.

Factories at Burbank, Cal. Los Angeles Branch for Sales, Service and Parts, at 2325-31 South Main St.

ie

60

R TAX PAID

E of a Four!

ice Dropped Nearly $300
nd Guaranteed at $1660!

cannot lose, for if the price goes
before July 1 you get a cash rebate
full amount of the reduction. This
anteed by the VELIE BOND given
time of purchase.

Alemite Greasing System
s you hours of drudgery in greas-
e car—saves wear on the car, and
t one of the many features of this
FEATURE CAR. A beautiful,
, fuel-saving SIX of famous make.
MILLER CORDS all 'round—at the
of a four!

today—Ride in it, drive
gher prices. Above all,

RCARCO Liberal Terms

Used Car Department
Tenth and Olive
Phone 62434



. Touring



ete
bility
purchase of a manu-
hout a complete chain
k.
onsible in design, ma-
performance.
uck is bought must be
d in his knowledge of
cturer, who probably
ility of all.
develop somewhere in
en its mechanical re-
old by dealers of high
goes direct through
the producer to the
Motor Truck Co. with
of character and pur-
design, construction,
rue service.
Truck Co.
Branch for Sales, Service
h Main St.

MUDDY ROADS ON WAY HERE.

...ms is Hub Deep Part of the Journey.

...Englander Tells of His Many Adventures.

...terms in Mid West Add to the Pleasure.

...of us have lived here so ...that we've forgotten both the ...and the climate "back home."

Do you remember how we used to gather round the fireplace and pile on the logs while a blizzard raged outside? When we scratched the ice off the windows and looked out, how we pitied those unfortunates who had to be out of doors, as they went scurrying by in the storm!

VERY DIFFERENT.

Here; without a thought of those old days, we hop into the car in midwinter without even an overcoat, never fearing the weather and glide over boulevards as smooth as a ballroom floor.

But if you found yourself back there in midwinter, remembering the snow and ice, the mud and slush, would you attempt a transcontinental trip to California facing those conditions? Would you go through rain and snow, through slush and mud, hub deep, over mountains and across deserts in even the sturdiest automobile to get back to dear old Southern California?

E. S. Fuller, residing at 843 Townsend street, did all of this and more in his six-cylinder Cleveland.

A REAL VOYAGE.

Leaving Foxboro, Mass., on November 18 with his wife and baby, Mr. Fuller has just completed an ocean-to-ocean tour under most severe weather and road conditions.

He early encountered rains and storms. At Ithaca, N. Y., he was urged not to attempt the trip across the State to the Lincoln Highway connection at Bedford, Pa. Mr. Fuller was not to be turned back, but he found the road about as bad as portrayed. For fifty-four miles he drove through hub-deep mud, sand and gravel, which buffed the paint off his wheels. The depth and clinging nature of the mud compelled him to drive the entire distance in low and intermediate. To his surprise even this strenuous work did not overheat the motor.

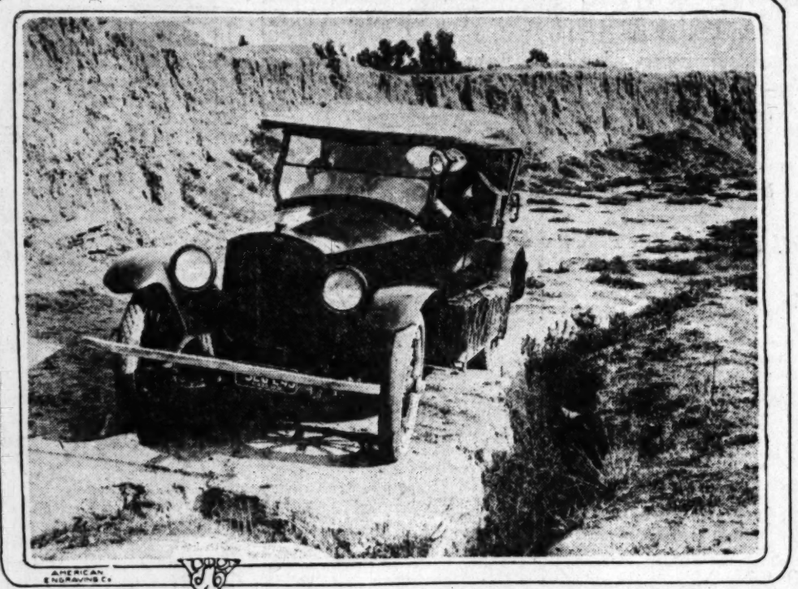
SLOPPY ROADS.

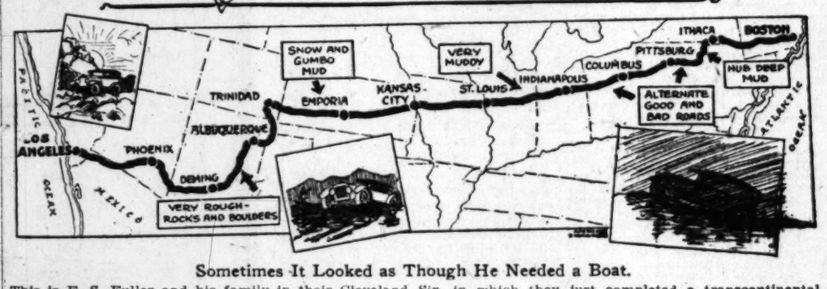
Crossing Southern Illinois, rough, rutted roads and deep mud made travel almost impossible. Many other motorists with hearts less stout and cars less sturdy turned back. West of Emporia, Kan., they encountered a blinding snowstorm, which made it very difficult to follow the road. Twice this day the car went into the ditch, nearly overturning, and in both cases the powerful six-cylinder motor pulled them out. It required ten hours to travel sixty miles that day.

Through Arizona and New Mexico were long stretches of road where the car bumped over rocks and boulders until Mr. Fuller felt the frame or axles must give way. But the Cleveland six came through without damage. From Deming west the going was easier.

TELLS ABOUT IT.

On arrival in Los Angeles, Mr. Fuller drove immediately to the W. P. Herbert Company to report the wonderful work of the Cleveland six. Naturally both Mr. Fuller and his wife are delighted. She says, "Next to the baby we value the Cleveland, which brought us back to Sunny Southern California."





Sometimes It Looked as Though He Needed a Boat.

This is E. S. Fuller and his family in their Cleveland Six, in which they just completed a transcontinental journey, most of which was made through hub-deep mud. The map shows their route.

THERMOSTAT MUCH APPRECIATED NOW.

CHILLY MORNINGS GIVE OWNERS A CHANCE TO SEE IT DO ITS WORK.

The newspapers give daily evidence of the soundness of the theory of the Columbia radiator shutters, according to J. V. Baldwin of the local Columbia distributing agency which bears his name. Mr. Baldwin does not refer to anything the newspapers carry in the way of stories, but to the number of cars which have carried sheets of newspaper over their radiators on the chilly mornings of the past week.

"Most of the cars which you see carrying newspapers in this fashion have the common thermostatic regulation of the circulation of water through the radiator," said Boldwin last week. "A few cold mornings give unmistakable evidence that this is not sufficient, however. With a flood of cold air being drawn through the radiator," said Baldwin motor, it takes some little time for a motor to reach anything like a proper operating temperature. Control of the air flow, as the Columbia does perfectly and automatically by means of the shutters, is the only solution. The number of $5000 and $6000 cars that you see with torn sheets of paper stuck to their radiators on cold mornings is the best proof in the world of that assertion."

Earl and Pabst Looking 'Em Over in Frigid East.

Harley Earl, chief designer of the Don Lee Coach and Body Works, and Fred W. Pabst, advertising manager for Don Lee interests in California, have been visitors at the New York show this week and spent the next few days at the Cadillac factory in Detroit. Earl attends each New York show for the purpose of studying all new body construction in domestic and foreign cars and for the purpose of placing orders for hardware, upholstery cloth and other equipment used during the year on Don Lee custom-built bodies.

Pabst represented the Cadillac interests at the annual Cadillac meeting and also at the meeting of the Old Guard, which is an organization of all the old-time Cadillac dealers. As Cadillac dealers are seldom changed this means an organization embracing practically every well-known Cadillac dealer in the country. Before returning the Don Lee men will visit many of the best body plants in the East and will also spend considerable time in Detroit, where a great deal of the equipment is manufactured.

BIG BOSS WILL HEAD THIS WAY.

VISITS LOCAL DEALER BUT IS UNWILLING TO LET OUT COMPANY SECRET.

A wire received last week by C. A. Roesch of the Alemite Lubricator Company contained the news that "Dug" Fesler, vice-president and general manager of the Bassick Manufacturing Company, makers of the Alemite system, is on his way to California, and will spend some time with the local Alemite representative. At present Mr. Fesler is in Texas on a hunting trip, but plans to join Roesch here in time to spend a week or more in sight-seeing before they both leave for Chicago to attend the Chicago auto show the latter part of this month.

"I had wired Fesler to try and discover what the mysterious new automobile accessory could be that the Bassick factory promises to spring at the Chicago show, but he did not pay any attention to that part of my telegram," said Roesch last week. "They have certainly kept the new device a complete secret so far, and I am very anxious, indeed, to see it at the Chicago show."

WORKMANSHIP REALLY MAKES THE BATTERY.

QUALITY OF MATERIALS IS ANOTHER FACTOR TO CONSIDER IN BUYING CELL.

"In engineering design, battery manufacturers are pretty much restricted to more or less conventional practices. There are, of course, certain patented features of construction that will give a battery an advantage over its competitors, such as the Titan lock seal, but in the long run the thing that determines its worth is the quality of the material it is made of and the quality of the workmanship that went into it," says H. A. Rose, battery expert of the Western Electric Company, distributors of Titan batteries.

"Take, for instance, two suits of clothes. Why will one give you longer wear and continue to look well long after the other one is worn out and has been discarded? It is simply a case of material and workmanship. Good cloth and superior tailoring are bound to tell in the long run. The same applies to the storage battery. Some storage batteries last almost indefinitely, while others weaken because of inferior materials or careless workmanship.

"There is no mysterious or secret reason for the Titan battery's long life and remarkable overload capacity. Superior engineering and patent construction are only partially responsible—the real reason is found in the quality of the material and workmanship."

Mack TRUCKS

Who's Behind the Truck You Buy ?

The present is the most logical time ever known to consider seriously the answer to that question.

There are more "orphan" trucks today than ever before. If you take a chance on one of these—where will you get Replacement Parts; where will you get Service; what will be the Resale Value ?

Why try to defy Fate? It *can't be done.*

There are a few high-grade, manufactured motor trucks on the market and the purchase of any one of these makes from a *reputable* dealer is good business, but leave all others alone or you'll burn your fingers.

We are prepared to prove to You that of the few "good" trucks MACK is BEST.

1½ to 7½-Ton Sizes

Mack-International Motor Truck Corp.
1628 East Seventh Street.

PERFORMANCE COUNTS

Storage Battery WESTERN "Look for This Sign—It's Painted Red"

$26.50 for the MOST POPULAR $30.00 and $35.00

Storage Battery WESTERN "Look for This Sign—It's Painted Red"

FOR THE NEXT TWO, WITH OTHER SIZES IN PROPORTION, SHOWS THE ADVANTAGE OF MANUFACTURE IN LOS ANGELES

GET THE PRICE OF ANY OTHER HIGH-GRADE MAKE OF BATTERY FOR YOUR CAR—THEN CALL UPON OR PHONE ANY OF THE FOLLOWING COMPANIES FOR THE PRICE OF A "WESTERN" — YOU WILL BE SURPRISED

SERVICE AND SALES STATIONS:

LOS ANGELES
A. R. ALTWINE, 3700 S. Main St.
AERO BATTERY & SUPPLY, 414 W. 10th St. Phone 66625.
COONS AUTO ELECTRIC, Wilmar at West 8th. Phone Pico 984.
CALIFORNIA BATTERY & IGNITION, 2002 W. Pico St. Phone West 2601.
HARRY HOLLYWOOD BATTERY & IGNITION CO., 6711 Hollywood Blvd. Phone Holly 1286.
HILLS SERVICE STATION, 923 S. Grand Ave. Phone Pico 2358.
HOLLYWOOD BATTERY & IGNITION WORKS, 6670 Hollywood Blvd. Phone 57209.
L. A. BATTERY EXCHANGE, 247 East 8th St. Phone Pico 1536.
MILLS IGNITION WORKS, 3005 W. 36th Place. Phone Vermont 3722.
1155 W. Jefferson St. Phone 12601.

LOS ANGELES
NORTON & NORTON, 2213-15 N. Broadway. Phone Lincoln 1023. 1381 N. Broadway. Phone 63591.
OLIVIER BATTERY CO., 739 W. Washington St. Phone 24684.
RANSOM BROS. IGNITION WORKS, 1379 W. Washington. Phone West 910.
SOUTHWEST AUTO ELECTRIC, Vernon and Vermont. Phone Vermont 2448.
SOUTH HOLLYWOOD BATTERY CO., 1108 N. Western Ave. Phone Holly 436.
DWYER EQUIPMENT CO., 124 W. Washington St. Phone 23567.
STANDARD ELECTRIC CO., 1144 S. Hope St. Phone 15867.
THORNTON & EVERETT, 1335 S. Hope St. Phone 21969.
TRIANGLE SERVICE CO., 2900 S. Figueroa St. Phone South 6700-W.

NEAR-BY TOWNS
C. P. BURDICK, 165 East 1 St., Colton, Cal. Phone 90.
LONG BEACH IGNITION WORKS, 332 E. 3rd St., Long Beach, Cal. Phone Home 5237.
MARTIN'S SERVICE STATION, 9th and Pacific, San Pedro, Cal.
OWL GARAGE, 160 S. Pacific, Huntington Park, Cal.
PURDY'S GARAGE, 215 W. Main St., Alhambra, Cal. Phone 164.
WARREN GALVIN, Fillmore, Cal. Phone 184.
ALBERT H. SITTON GARAGE, Fullerton, Cal.
J. B. SOUTH, 1024 E. Anaheim St., Wilmington, Cal. Phone 66-R.
TORRANCE BATTERY & IGNITION CO., Torrance, Cal. Phone 196.
WATTS & CONNOLLY, 231 N. Garey Ave., Pomona, Cal. Phone 198.

WESTERN BATTERY MFRS., Inc.
1938-40 East Vernon Avenue, Los Angeles
Phone South 2439

Studebaker

SPECIAL-SIX

Sharp, nerve-racking jolts over rough roads are unknown to the driver of the SPECIAL-SIX. Semi-elliptic springs are directly under the frame—underslung in the rear, of best quality vanadium steel, and unusually long.

Ask us about the gasoline and tire mileage SPECIAL-SIX owners are getting.

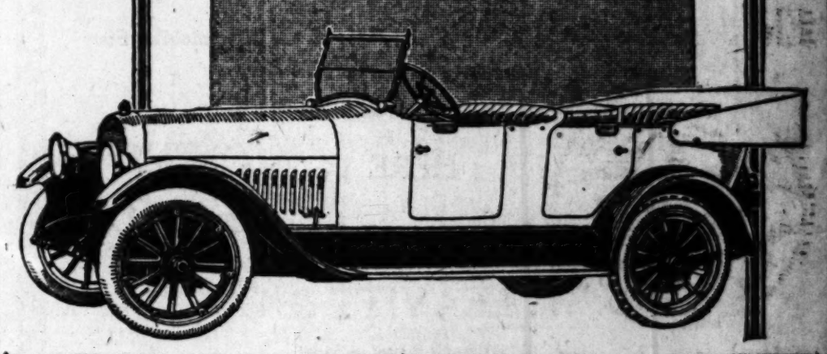
TOURING CARS		ROADSTERS	
Light Six	$1735	Three-Passenger	$2065
Special Six	2065	Club Roadster	2065
Big Six	2500	Light Six Landau	1920

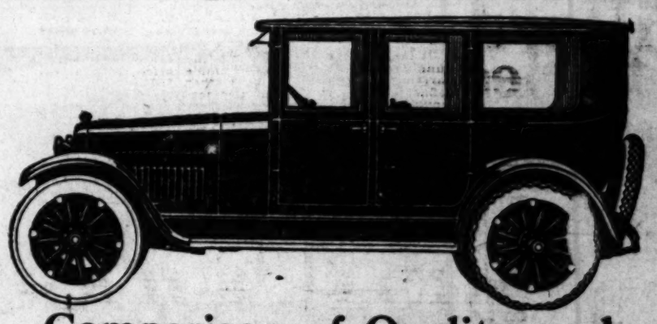
CLOSED CARS

Sedan	$3140
Coupe	3040
Light Six Sedan	2435

All prices f. o. b. Los Angeles, war tax included. Cord tires are standard equipment on all Studebakers, another Studebaker precedent.

PAUL G. HOFFMAN CO.
1250 So. Figueroa St. 6325 Hollywood Blvd.
"1921—Another Studebaker Year"





Comparison of Quality and Price Reveals the NASH SIX SEDAN to be the Leading Value in the Closed Car Field

WE invite you to become thoroughly acquainted with the many fine features of this handsome automobile and to make a careful comparison with other cars. Compare its every detail of performance, construction and finish with cars selling from $300 to $600 higher.

Its Nash Perfected Valve-in-Head Motor makes it unusually powerful—gives it the same instant acceleration as the touring car.

The luxury of its every fitting and appointment, its roominess, and comfort, and its really exceptional beauty will impress you.

You will agree with its many owners that the Nash Six Sedan at its price of $3250 with cord tires, f.o.b. Los Angeles, represents the soundest value now available to buyers.

PRICES F. O. B. PACIFIC COAST POINTS
Including War Tax

Five-Passenger Touring Car	$3250
Two-Passenger Roadster	3250
Four-Passenger Sport Model	3150
Seven-Passenger Touring Car	3150
Four-Passenger Coupe	3950
Seven-Passenger Sedan	3250

Troy Motor Sales Co.
DISTRIBUTORS
1060 Figueroa Street, at Eleventh
60262 LOS ANGELES Pico 1288

THE NASH SIX

DEALERS WILL GET TOGETHER.

Plan Big Convention Shortly at Chicago.

P. H. Greer Will Lead Forum of the Dealers.

Members Get Fare and a Half to the Affair.

[EXCLUSIVE DISPATCH.]

ST. LOUIS (Mo.) Jan. 15.—The official program of the National Automobile Dealers' Association's fourth annual convention, Hotel La Salle, Chicago, was announced today by Harry G. Moock, general manager. The program included addresses by C. W. Nash, president of the Nash Motor Company, Kenosha, Wis.; Leo Piel, president of the Mitchell Motor Car Company of Chicago, also president of the Chicago Automobile Trade Association; E. St. Elmo Lewis, New York advertising specialist; L. E. Hooker and Arthur Livingstone, Detroit, sales promotion engineers of the Burroughs Adding Machine Company, and addresses by officers of the association. The detailed program follows:

Saturday, January 29, N.A.D.A. directors meeting, and opening Chicago National Automobile Show.

Monday, January 31, registration; call to order; president's address H. B. Harper, Philadelphia; treasurer's address and report, F. W. A. Vesper, St. Louis; secretary-general manager's report, Harry G. Moock, St. Louis; luncheon, same room, "help yourself;" appointment of committees by president; address, C. W. Nash, president Nash Motor Company, Kenosha, Wis.; address, L. Piel, Mitchell Motor Car Company of Chicago; third annual N. A.D.A. trade frolic.

Tuesday, February 1, call to order; forum, (1) passenger car division, P. H. Greer, Los Angeles leader, (2) commercial car division, N. H. Cartinhour, Indianapolis, leader; luncheon; address, E. St. Elmo Lewis, advertising specialist, New York; report of committees.

Wednesday, February 2, directors' meeting.

Thursday, February 3, educational conference.

Thousands of dollars will be saved this year to dealers attending the show by the reduced rate of a fare and a half granted by the railroads to the National Automobile Dealers' Association.

GOODWIN TO SELL USED AUTOMOBILES.

Harvey Goodwin, who has been identified with the motor industry on the Pacific Coast for the last ten years with some of the most prominent distributors, will launch into the used car business for himself at 1027 South Olive street. He will have the stock of high-grade cars that have been displayed in the salesroom of George R. Bentel, who is retiring from the automobile trade to become vice-president and general manager of Oliver Morosco Productions, Inc. Goodwin plans to maintain the policy of trading in only the better grades of cars.

THE NEW

Oldsmobile FOUR

CYLINDER

ITS REMARKABLY LOW

PRICE

One of the Six Cardinal Points of the Oldsmobile Four

Size—Power—Looks
Stability—Comfort—Price

Touring Cars and Roadsters $1695

HERE

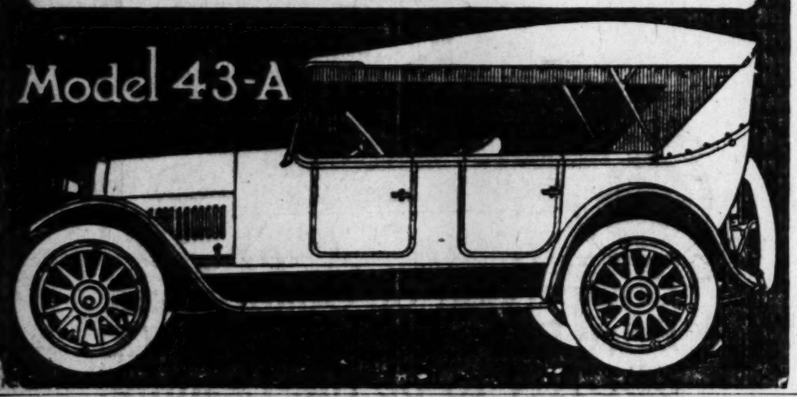
Sedans and Coupes $2470 WITH CORD TIRES

Immediate Delivery on a Limited Number of Touring Cars and Sedans

J. W. LEAVITT & CO.

Distributors
1150 South Figueroa Street
BRANCHES:
San Francisco San Diego Los Angeles

Model 43-A



Tire Prices Reduced

We have been the LEADERS in CUT-RATE TIRES for 10 years. Again we lead in REDUCING PRICES

	Standard Makes Factory Seconds	FIRSTS, FACTORY GUARANTEE				
		Blackstone and Knight 6000 Mile Non-Skid	Knight Cord 8000 Mile Non-Skid	Supersize Cord 8000 Mile Non-Skid	Standard Make 4000 Mile Non-Skid	Globe Fabric 6000 Mile Non-Skid
30x3	$ 8.50	$12.50	$	$	$10.95	$ ....
30x3½	9.75	14.50	....	19.95	12.00	....
32x3½	12.50	17.95	....	28.05	....	....
31x4	11.95	21.95	22.95	....	19.00	21.95
32x4	16.60	24.00	26.00	35.60	19.00	24.00
33x4	16.95	25.00	28.05	36.00	19.80	25.00
34x4	17.50	25.75	29.00	37.30	....	....
36x4	....	....	....	....	24.00	....
32x4½	17.00	....	....	39.70	....	28.00
33x4½	20.00	26.00	35.60	40.50	....	....
34x4½	20.25	27.00	36.00	42.25	20.50	29.00
35x4½	20.50	27.75	37.30	42.85	27.75	....
36x4½	20.50	26.50	....	....	22.00	35.00
37x4½	....	....	....	....	35.75	....
35x5	14.00	23.00	....	52.50	23.00	....
37x5	24.00	27.50	....	54.40	25.00	35.00

WAR TAX INCLUDED

Prices subject to change without notice.

MAIL ORDERS
Goods shipped C.O.D. by Express or Parcel Post with privilege of examination.
If not satisfied on arrival of goods return them at our expense.

Automobile Tire Company
Formerly Sixth and Olive Streets
H. A. DEMAREST, Proprietor
LOS ANGELES—1006 S. Broadway, 1007 S. Main
Open Sundays and Evenings Telephone Broadway 4049; 63737
LONG BEACH 20 American Avenue
PASADENA 15 South Fair Oaks

HOW FAR WILL A TRUCK RUN.

That's a Question That Has Not Been Answered.

Wonderful Records Piled Up by Commercial Cars.

Half a Million Miles Made by Some of Them.

"Five years from now, this motor truck will be off the roads, hence it must also be off our books."

Thus, arbitrarily, the cost accountant was formerly wont to give any new motor truck which his employer might purchase five years to toll, depreciate and finally disappear, after having returned its original cost, subsequent upkeep and a tidy surplus for profit.

STILL GOING.

So far, so good. But five years later the error in such an inflexible cost system became apparent, for the motor truck, if it was a good truck, refused to retire from active duty despite the fact that, theoretically, its working days were over.

In fact, so many trucks that went into service ten years ago are still working and earning, years after they have written their original cost off the books, that a few cost accountants have chosen to measure truck longevity by miles rather than years. Age yielded to mileage as the unit of measure—and 100,000 miles was considered a liberal allowance for a truck.

GREAT RECORDS.

But once more matters were complicated by the good trucks, for so many of them rounded the 100,000-mile post and kept right on going that the record ceased to excite wonderment. For instance, the White Company of Cleveland in its annual tabulation of letters from owners testifying that they operate White trucks which have exceeded 100,000 miles and are still on the roads, announces that 532 Whites still in service are known to have traveled 100,000 miles; 106 additional Whites have exceeded 150,000 miles; ninety-four are somewhere on the 200,000-to-300,000-mile lap; while twenty-five trucks have forged ahead of the field, well beyond the 300,000-mile mark. The figures in each group are approximately double those revealed by the 1919 tabulation.

In half a hundred lines of business and in all sections of the country these veteran motor trucks have piled up their high mileages. Warriors of the heavy duty type vie with nimble delivery trucks for places of distinction on the honor roll.

HOW'S THIS?

From San Francisco, Charles W. Dixon of the Dixon Transfer and Storage Company writes: "Three of our Whites have gone 275,000 miles each, one 465,000 miles and the other over 500,000 miles. This last truck had done 200,000 miles for the Standard Oil Company before we bought it and for seven years it has been in continuous service for us, running from north to south of California."

One of a quartet of Whites has eclipsed 300,000 miles for the Columbus (O.) Bread Company. A two-ton supply truck has rolled up 313,000 miles for the Humptulips Logging Company of Aberdeen, Wash. The Fuller Dry Cleaning Company of Cleveland, White users for twelve years, have one delivery truck that has rounded out 300,000 miles, two more tied at 240,000 miles and another that has completed 150,000 miles.

WHOLE FLEET.

Numerous instances might be cited of whole fleets of 100,000-mile trucks at work in single installations. In the delivery fleet of Ginbel Bros., New York, are twenty-five Whites that have done 100,000 miles. Twenty-two Whites in the fleet of the Schulze Baking Company of Chicago, Cincinnati, Kansas City and Omaha, are 100,000-milers. Every unit in the original fleet of the Bradford Baking Company of Los Angeles, has gone 100,000 miles. The White Transit Company of Plymouth, Pa., serves the mining region in the vicinity of Wilkes-Barre with a fleet of White trucks, thirteen of which are 100,000-milers, nine having started toward the 300,000-mile post.

One hundred thousand is only a nominal mileage for busses. That mark has been passed by fifteen Whites owned by the Emerick Motor Bus Line Company, Bellefonte, Pa., by ten Whites of the Twin City Motor Bus Company, Chehalis, Wash., by five of the Highway Transit Company's trucks at Canton, O.; five of the Madera-Fresno stages at Madera, Cal., and others.

TEN YEARS OLD.

Officials of the Zanesville (O.) Fruit Company praise the dependability and durability of their ten-year-old White that has rolled up 125,000 miles and is still in service. Two veterans of 1910-11 vintage are still working early and late for W. P. Southworth, Cleveland grocer. In the meat business seven 100,000-milers are enrolled in the Cleveland Provision Company's fleet. The five-ton White purchased by Peter McCabe, building material dealer, was the first heavy duty truck to start working in Albany, N. Y. A few months later, Mr. McCabe added a three-ton White. Today each truck has ticked off more than 100,000 miles.

Two veteran trucks have pulled over 100,000 miles of hilly, coal-mining country for the Steubenville (O.) Coal & Mining Company. All three of the Whites purchased by the Herrmann and Grace Company of Brooklyn, sheet metal contractors, have reached the high mileage class. A few other scattering owners of 100,000-mile Whites, selected at random, are: the Tuolumne Lumber Company of Modesto, Cal.; the Haverty Furniture Company of Atlanta, Ga., and other southern cities; the Eberhardt-Hays Company of Wichita, Kan.; the Henry P. Mayer Music House of Paris, Tex.; Baum's Home of Flowers, Knoxville, Tenn.; the Memphis News-Scimitar.

NEW REPRESENTATIVE IS ON THE JOB HERE.

Announcement has been made by P. W. Wisdon, western salesmanager for the Moon Motor Car Company of St. Louis, of the appointment of Omar Wicklin as head of the sales promotion department for this territory, under the title of western assistant salesmanager. Although a large share of his time will be spent going over the territory, his permanent headquarters will be at 410-17 Washington Building.

NEW TRUCK WILL BE SHOWN HERE.

FAMOUS WAGON MAKING FIRM TO DISTRIBUTE POWER VEHICLES NOW.

C. M. Osterheld of the Stoughton Wagon Company of Stoughton, Wis., is in this city making arrangements for distributing the Stoughton trucks throughout California. These arrangements propose to make Los Angeles the distributing point for the entire State, and the negotiations are practically completed for carrying out this program. On the completion of details contracts will at once be entered into with dealers throughout the State.

The Stoughton Wagon Company is one of the oldest and most firmly established concerns in this country, was organized in 1860, the business having been originally founded for the manufacture of wagons and bobsleds, in which field it enjoyed a reputation for the highest quality products among the 7000 distributors in the United States. Later a motor truck was added to the line and the plant enlarged until it now covers twenty-one acres. The trucks which this company manufacture are from one to three ton capacity.

FAMOUS FLYER INDORSES OIL.

ROGERS ORDERS LOTS OF IT TO BE USED IN AIRPLANES AT HIS FIELD.

Coming from such a pilot and student of gasoline motors as Emory H. Rogers, head of the Rogers Airport, an indorsement of any accessory or fuel is regarded as a most significant tribute.

One of the first things Rogers did upon taking over the great airdome, which is located at Wilshire Boulevard and Crescent avenue, was to get in touch with Ralph Hamlin, the local distributor of this famous Quaker State motor oil, and arrange to have it supplied to him for exclusive use in the motors of his ships. It is a well known fact that an airplane motor subjects an oil to the most severe tests possible and that an oil that can stand up under the terrific motor heat and extraordinary strain of flying under present-day conditions has to be absolutely pure and unadulterated.

HOLLYWOOD SALES BRANCH IS OPENED.

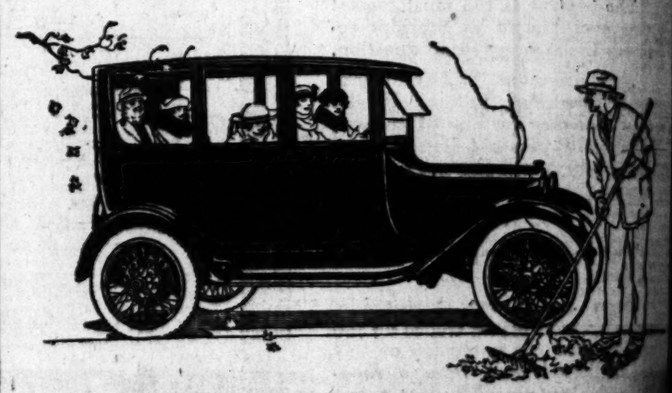
This week opened a new branch salesroom at 6664 Hollywood Boulevard, Hollywood. This new addition makes the sixth branch to be established by the distributors of Leland-built Lincoln motor cars on the Pacific Coast. The Hollywood branch is under the management of W. Sterling Hebbard, Jr., and it contains in every detail the same thoroughness for serving Lincoln owners that is so manifest in the other Murphy sales and service branches.

DODGE BROTHERS
4 DOOR SEDAN

The Sedan is so solidly entrenched in the affections of the American people that it has almost attained the proportions of a national institution

The gasoline consumption is unusually low
The tire mileage is unusually high

ALBERTSON MOTOR COMPANY
Sixteenth and Figueroa
10684 Pico 3382



HUDSON

Hudson and Essex Lead the New Competition

(A Statement by the Hudson Motor Car Company and Essex Motors)

Selective buying again rules the automobile market.

Inability to secure delivery of his first choice no longer forces the buyer to accept a less wanted car.

The return of competition to a basis of merit is welcomed by Hudson and Essex in common with all builders of established reputation.

They have not regarded competition on the basis of ability to deliver as at all a good thing for the motor industry. That situation invited many to plunge into automobile manufacture and exploit the quick profits seizable from unprecedented demand.

A Situation That Was Inevitable

Now once more the task of supplying the motor car demand devolves upon the builders, whose organization, experience and product have proved their fitness to survive through years of competition that recognized none's right to live except by superior merit.

We could not, in candor, urge that Hudson and Essex alone are deserving of consideration to the exclusion of all other cars.

We know there are other thoroughly good cars, some even that can well wear the name of great cars, and we acknowledge the skill, application and loyalty to ideals which alone could have produced them.

Yet today, more than 100,000 Hudson Super-Sixes are in service. It is, and has been for five years, the largest selling fine car in the world. Consider if its title to leadership were less deserved if the flaw would not have appeared in five years.

The Same Men Also Build Essex

And Essex shares this prestige. Not merely because Hudson builds the Essex, and therefore pre-pledges to it all the experience and knowledge gained in building the Super-Six. Rather because the Essex, not content with this endorsement, has established its own place with such famous records as four cars breaking the transcontinental record with four different cars, and in establishing the world's 50-hour endurance mark. And nearly 50,000 owners also know and acclaim its worth.

Harold L. Arnold
Motor Car Merchant 7th and Figueroa

ESSEX

OR TRUCK A REAL HELP.

Prove that it is a Great Benefit.

Ton Ten Mile Cheaper Than With Horse.

Cost of Foodstuffs Can Be Brought Down.

...h the slightest doubt in ...ind as to whether motor-...peration is of direct ...ation, it will very likely ...ed by consideration of ...ncing figures quoted ...ager of the Mack-Inter-...r Truck Corporation, ...r Mack trucks. ...of motor trucks in the ...has increased so rap-...are apt to lose sight of ...when we consider con-...ities where trucks are ...said Mr. Stoner. ...ion, for instance, grain ...the railroad sidings in ...down ordinarily by six ...hours. A recent com-...of the United States ...shows that the rates ex-...carters for this work ...ge ton for three miles, ...for six miles, $2.88 per ...miles and $3.40 per ton ...miles. If a farmer is lo-...ty-five miles back from ...station, which is not at ...it costs him as much to ...by the cars as it does to ...of the 4000 miles from ...ion to New York. ...ces the cost of doing the ...with motor trucks, ac-...Department of Agricul-...ging averages 15 cents per ...in spite of the fact that ...far more in this coun-...n Argentina, motor trucks ...to save 16 cents on each ton ...transported three miles, ...cost of doing the same work ...in the South American ...

...ly necessary to point ...inner said in conclusion, ...ortation costs have a di-...on the cost of foodstuffs ...ner and that any action ...the proven efficiency ...truck strikes a direct ...to well-being of the na-...The facts in regard to the ...horse-drawn transportation ...also lend additional ...to the vast highway de-...that are now being un-...the United States which ...reductions in transpor-...and consequently in liv-...in excess of the amount ...during out the work of ...ortation."

COMPLETE SURVEY OF PROPERTY FROM AIR.

COMPREHENSIVE CHART OF HOLDINGS IS MADE FROM MODERN AIRPLANE.

The first complete survey of a property from the air has just been finished by the Mercury Aviation Company. Instead of blue prints to scale, an aerial photographic survey presents an actual picture of the property as it exists and all parts of the finished photograph show the ground objects in actual scale.

"The aerial survey idea was an outgrowth of the aerial observation in war work. The difference lying in the fact that the perspective was retained in observation work and is entirely eliminated in aerial surveying," says Col. C. B. Worsnop, of the Mercury Aviation Company.

"We have just completed a survey of the Montebello and Richfield oil district for the Union oil company. Every road, every track, every oil derrick, boiler and house is shown clearly. The shadows cast by the objects are the means of determining their heights. Orange groves and truck gardens are shown in detail. No feature is omitted."

LEACH COMPANY IN AMONG TOPNOTCHERS.

SOUND FACTORY POLICY APPRECIATED BY PURCHASERS OF THE AUTOMOBILE.

The report of the State Corporation Commissioner shows that the Leach Biltwell Motor Company ranks second among the motor car manufacturers of the State in its financial condition. The reason for this is attributed to the sound factory policy of the company and the ability of the executives to turn out a motor car that could be marketed at a fair price to earn a reasonable profit.

"The standing of the factory has assisted us materially in the sale of Leach cars in this territory," says E. O. Holly, head of the Holly Motor Sales Company, which represents the Leach in this territory. "The buyers of cars, especially those in the ultra exclusive class, look farther than the car itself. They want to be assured that the car they are buying will always have 'parents.' Dozens of Leach buyers have been taken through the big factory out on Santa Fé avenue and one look at the hustle and bustle there has been sufficient to convince them that the Leach factory was a permanent institution in the Southwest.

"It is of vital importance to the owner of a car to know these things and with the factory right here at home where they can learn all about it and see for themselves just how the cars are built is an advantage that means much for the future."



Where Ford Parts Go Out Like Hot Cakes.

Parts and accessory department in the new Fahy-Atterbury Building, which was recently completed. Here every possible thing that a Ford owner could desire or use is carried in stock and can be handed out on a moment's notice. Besides putting out Ford parts the Fahy-Atterbury organization can put out the complete article ready for the road.

GLANCING BLOWS ROUGH ON TIRES.

IF NECESSARY TO HIT A ROCK, HIT IT SQUARE ON THE CHIN.

A surprising fact in tire conservation is that it is better to run over a rock in the roadway than to hit it a glancing blow. Of course, such obstacles should be avoided if possible, but when a choice is forced upon the motorist, this decision is best," says A. A. Derry, manager of the Los Angeles Motor Supply House, Inc.

"To hit a rock head-on may cause a severe jolt and, furthermore, is likely to stone bruise the tire, but it causes less damage in the end to the tire properly inflated than a sharp blow against the side wall and rim.

"Side walls, however, are not intended to be shock absorbers, but to give the carcass of the tire the strength and shape. Rubber on the side wall is laid on to protect the fire fabric from the destructive action of the elements.

"The tread of the tire is thick and resilient and made to withstand the abrasive action of the road. A layer of cords, heavily imbedded in cushion rubber, is especially designed to neutralize and distribute the blows. This is the case with the construction of the Samson tire we are distributing."

ACCESSORIES FOR SALE.

By using one entire building for Ford parts and accessories, the Fahy-Atterbury Company has shown their desire to give the public the very best service under all conditions, which has been their attitude since they were appointed authorized agent of Fords in Los Angeles. This new building is next door to their present location, making it very convenient for those wishing to run in and buy Ford parts and accessories.

This service not only is appreciated by the users of Ford cars but also garage men and dealers throughout the territory who are constantly in need of parts for making repairs on cars. This new parts department makes an adequate display of all Ford units. A special effort has been made to show in a manner to facilitate buying the different accessories that are used in conjunction with the Ford motor car.

Mr. J. B. Fahy of Fahy-Atterbury Company states that the establishing of this new department is being maintained so that their customers may receive quick and better service. The fact that garage men and dealers can drive their service cars immediately up to the door of this new location and run within a few feet and buy the parts they desire should be appreciated by men who heretofore have been compelled to run upstairs or in back of buildings for the parts department.

Big Difference in Speed Tires and Plain Ones.

"Many people think that racing tires are a criterion by which to judge the value of a tire for road service," says Frank Price, president of Nelson and Price, Inc., "When as a matter of fact there is no parallel between a racing tire and an ordinary tire.

"This dosen't mean that makers of racing tires do not turn out fine quality tires for ordinary owner usage. Racing tires are especially built to stand up under short fast running. They are brittle instead of plastic. They must resist the wear and tear of heat. That is why you see a racing tire fly into bits when it starts to go. It splinters apart and blows out. Rubber for treads on ordinary tires must be tough like leather. To be so it must be pliable and soft.

"Instead of breaking apart, an ordinary tire must wear down slowly. Rocks and road surfaces must be resisted and it take toughness to do it. It is this quality of tread stock that the makers of Hartford tires have sought to develop and their efforts have been successful. Users of these tires are getting anywhere from 15,000 to 30,000 miles depending upon the size car and the use to which it is subjected."

Roads Between States May be Given Aid Now.

[EXCLUSIVE DISPATCH.]

WASHINGTON, Jan. 15.—If the present Congress should appropriate any money under the provisions of what is known as the Federal Aid Road Act, the opinion prevails here that the expenditure of the joint Federal and State money would be confined to highways of an interstate character. The House is more likely to favor an appropriation than the Senate, as there is an undoubted demand from Congressional districts in not a few States for more money from the Federal treasury with which to complete road projects already approved.

"While one can appreciate the anxiety on the part of highway officials in certain States to obtain needed money from the Federal treasury," comments Chairman C. Diehl of the A.A.A. good roads board," the plain facts in the case are that any further money from the central source demands national use in its application. Exactly as States first gave aid to counties and then accepted a definite State system of intercountry roads, the next co-operation to the States from the Federal government ought to have a distinct connection with an interstate plan of big highways such as is outlined in the Townsend bill that has the support of farm organizations, business associations and the motor vehicle road users."

SKID CHAIN IDEA USED IN THE WAR.

The marvelous success of the caterpillar type of tractor, as used in the various kinds of "tanks" employed during the great war, was accomplished by nothing more than a development of the familiar skid-chain principle.

For many years expert engineers and inventors had struggled with the difficult mechanical problem of constructing a commercial vehicle that would lay its own track, and thus enable it to secure traction on soft ground, or other yielding and slippery surfaces. But their efforts were unsuccessful until the endless belt principle, such as is used in tire chains, was adopted. Thereafter, the development of the present-day "tank" and other caterpiller tractors was rapid, all of which goes to prove that the skid-chain basic principle is the best giver of traction now known to the automobile world.



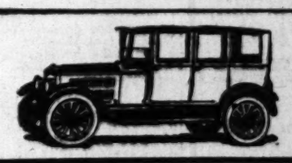
San Francisco to Portland in 29 hrs. 16 min.

S.P.'S FASTEST TRAIN "SHASTA LIMITED" BEATEN 44 MINUTES BY 1921 Buick COUPE

THIS record-breaking power and stamina are built into every Buick model—open or enclosed.

The 751 miles to Portland from San Francisco are the supreme test for a car at this time of year, when even slow touring is difficult. Yet a stock 1921 Buick coupe conquered mud, snow and ice in the fastest time ever made between the two cities.

Howard Automobile Company
of Los Angeles.
1323-27 S. Flower St.



Have You Ridden in the New Mitchell?

MITCHELL

Before You Decide

Of course, you want to buy the best moderate-priced car in the market today.

And you may have in mind a particular model—one your neighbor praised, and whose name sounds good.

Let us ask you this merely: *Please drive that car—and then just drive the New Mitchell—before you decide.*

Two days ago another patron thanked us for this timely suggestion.

Warner Motors
Southern California Distributors for the Mitchell Six
Figueroa at Twelfth Street
Los Angeles, California

Have You Ridden in the New Mitchell?

H. C. S.

Built by Harry C. Stutz

Contracts For Agencies

Pasadena, Hollywood, Long Beach

I am now in a position to allot these territories. Positively no other territory will be contracted at this time.

I have waited four months to be able to guarantee a sufficient number of H. C. S. cars on hand, in transit and in production to assure the financial success of these fertile territories.

Unless you can personally or through your banking connections

Finance a $12,000 Investment

and maintain a suitable showroom and service station, DO NOT APPLY.



Three Models: Coupe, Roadster, Four Passenger

Write or Telephone for a Personal Appointment
Before Wednesday of This Week

HARRY E. HERNDON
x 810 So. Olive x

Satisfaction made my Reputation

SINGLE MAKE BEST TO GET.

Standardized Fleet Will Do Better Work.

Many Big Firms Find This a Business Truth.

Bus Line Operators Have a Lot of Experience.

Transportation experts and men of big business who have studied the problems of automotive passenger and freight transportation seem agreed on one point, that is a standardized fleet of vehicles.

This is well proven by the members of large fleets of busses and trucks operating in Southern California where all of the vehicles are limited to one make and in some cases to one size.

A notable example of increased efficiency by standardization is that of the Crown Auto Stage Company operating a fleet of fifty or more busses out of Santa Ana. For a time they had a variety of makes of cars and different type bodies, but now they have eliminated practically everything but one chassis and are building a standard type of body for the hauling of passengers in the Orange county district over which they operate.

Most of the busses carry twenty passengers with a few sixteen-passenger bodies left. All of the chassis are the Reo speed wagon, which became standard with them some time ago.

They were influenced in their choice by the exceptional records set up by the first speed wagons they purchased.

The dean of the Reo fleet is credited with over 400,000 miles of operation with hardly an interruption other than a short lay off to have the chassis lengthened to accommodate one of the twenty-passenger bodies. The chassis was over 300,000 miles old at the time it was lengthened to carry a still greater overload than had formerly been imposed on it.

In rebuilding the chassis the springs were replaced with heavier ones, shock absorbers placed front and rear and the frame strengthened with a truss rod.

The Liberty State Line operated between Los Angeles and Downey has fifteen Reos in the same type of service as that of the Crown Stage Line and they have standardized on Reos, having but one truck of another make, which is to be replaced when it has ceased to operate economically.

Motorists Get Well Cooled on Desert Run.

If you would frost your ears these balmy days, get into your motor car and head out for the backside of the Sierra Nevada Mountains up around the source of the water supply of Los Angeles.

Last week a party in an Oakland Six left Los Angeles in the morning to visit the mammoth marble quarries in the neighborhood of Inyo and with the day dawning bright and warm little thought was paid to coats and wraps. From here the road leads out by the way of Saugus and Mint Canyon to Lancaster and Palmdale.

When the high elevation of the desert was encountered a sharp chill was felt and everyone crept down a little in their seats to ward of the icy blasts that seem to come from nowhere but the distance. Where six months ago the radiator boiled and tires blew out from the intense heat, now the motor sputtered and the gas refused to vaporize from the cold.

"All day long we traveled like esquimaux," says E. M. Harrison, who steered the Oakland and its passengers on its "arctic" trip. "I never before felt the cold so much. It was that sharp icicle like cold that went right through you.

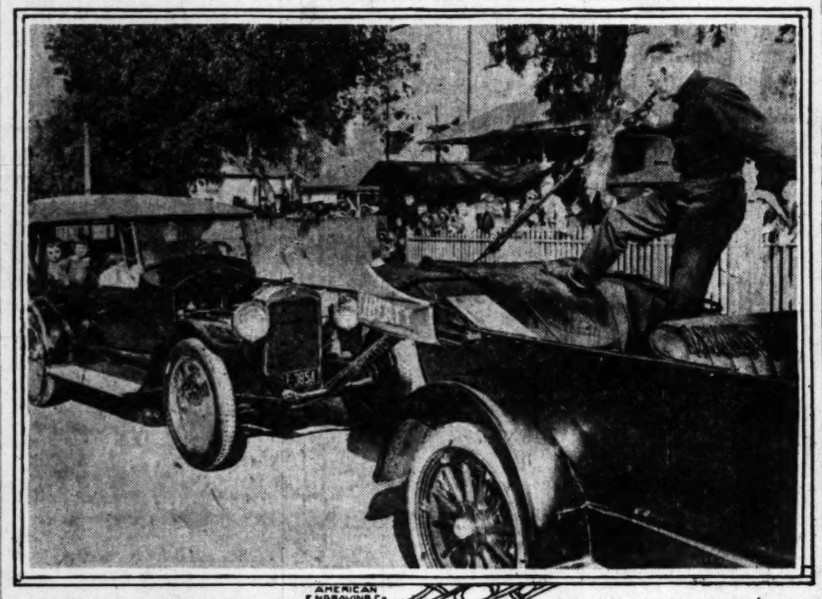
"But after a few good hot cups of coffee at the various little eating places along the route we managed to get to our destination and really appreciate what a hidden gold mine exists at the headwaters of the Owens River."

HELP OWNER GET THE CAR'S VALUE.

DEALER'S INSPECTION DURING FIRST FOUR MONTHS DOES THE WORK.

The first four months or so of ownership of a new car usually determines pretty well the length and quality of service which the motor car will give. This is not so much due to the fact that the car may suffer undue wear in that short period, but because in that time the owner has formed either good or bad habits in the matter of taking care of the car. If he is careless during that period, when the car is new, it is a safe bet that he will be increasingly careless as the months go by and the car becomes less and less new in appearance and in fact.

"It is exactly for that reason that we lay such stress on our system of regular monthly inspection during the first four months that our Haynes cars are in the hands of their new users," says D. Gerard Chessman of Chessman & Co., Haynes distributors for Southern California. "No automobile, regardless of its construction, can give its best service without proper care in the matter of regular lubrication and occasional minor adjustments. For the first four months that Haynes cars are in service, we give regular inspections and lubrication. The owner is advised by mail about a week before each inspection time, so that he can make his plans accordingly. The only charge made for this service is for the actual cost of the grease and oil used."



AMERICAN ENGRAVING Co.

Gee Whiz—Suppose He Should Have to Sneeze.

According to C. W. McKelvey the stunt pulled by Cameroni, the strong man, in a recent parade isn't such a wonderful thing after all because a Liberty Six is noted for the ease with which it rolls along the highway.

TOWS A CAR WITH HIS TEETH.

One of the most striking features of the film stars' parade of last week was the feat of Cameroni, the strong man, who, standing in the tonneau of one Liberty six, towed another one by means of a rope held in his teeth. C. W. McKelvey, Liberty six distributor, claims that the sight of a Liberty six being towed under any circumstances is a sufficiently rare occurrence to create a great amount of interest, but at any rate the performance of an iron-jawed gentleman in hauling a car for two miles through the traffic by his teeth was enough to make a bull dog turn green with envy. Just what would have happened if Cameroni had been seized with an uncontrollable impulse to sneeze during the parade it is impossible to say, but no such disaster marred the course of proceedings.

The Liberty six which Cameroni pulled was equipped with Hood cords, this being the only stipulation that the strong man insisted upon, as he declared the car rolled easier on this tire equipment than upon any other make he tried out during his experimenting prior to the test. A Hood inner tube served as a portion of the tow line, its elasticity greatly aiding in the conservation of the strain upon Cameroni's molars, biscuspids and other dental equipment in the frequent starts from a dead stop, which resulted from the many delays in the progress of the parade through traffic.

While McKelvey is not figuring upon adding the stunt as a regular feature of his Liberty six demonstrations, he nevertheless declares that it ought to be considered as good evidence of the fact that a Liberty six rolls along without any undue amount of friction.

REORGANIZATION PLAN IS WORKING.

NEW SCHEME GIVES CONCERN A BIG ADDITION TO ITS WORKING CAPITAL.

The reorganization plan of the Maxwell-Chalmers organization that has been under way since last summer, was declared in complete operation last Tuesday, January 11, according to telegraphic advice received by the Greer-Robbins Company, Chalmers distributors, from A. E. Barker, sales manager of the corporation.

"The reorganization plan went through in its original form and with its consummation, fifteen million of added capital will afford great activity to every department," declared P. H. Greer, in discussing the important news. "Under the leadership of W. P. Chrysler, who heads the organization, and who is recognized as one of the greatest men in the automotive industry, the high standard of the Chalmers is to be maintained in every detail. His public announcement to this effect was published some time ago Mr. Chrysler is a remarkable executive and he is identified with big things in the industry."

LIGHT RACING CAR MAKES REAL SPEED.

LOCAD CARBURETOR HELPS THE OLD GIRL RAMBLE TO NEW RECORDS.

The Rajo-equipped Ford racing car, owned by the Rajo Motor Company of Racine, Wis., which created considerable of a sensation in Wisconsin and middle western tracks last summer, is equipped with a Master carburetor, is the latest information given out by L. A. Hardie, secretary and treasurer of the Master Carburetor Company. The Master equipment was decided upon after a series of highly satisfactory tests.

"The Rajo-equipped Ford has been proclaimed the lightweight champion. On many occasions it has turned a mile on a one-mile track (circular) in less than fifty seconds. Every time it has been clocked by three or four stop watches. We do not use alarm clocks for this purpose as some of them do," writes the manager of the Rajo Motor Company.

RENEWED SALES INTEREST SHOWN.

CUT IN PRICE INDUCES MANY TO DROP IN AND LOOK OVER MACHINES.

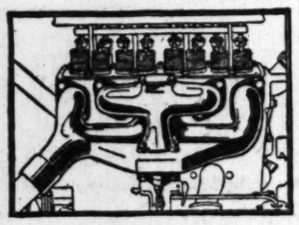
As evidence that the public is exhibiting renewed interest in the automobile market, Stanley W. Smith of Smith Brothers, distributors of Peerless eight cars for Southern California, points to the large number of interested visitors that have appeared at their salesroom since the Peerless price reduction was announced, a little more than two weeks ago.

"Unquestionably, the price reduction that we announced on all models recently has induced many to visit our salesroom, as well as those of our Southern California dealers," stated Smith. "However, each of our salesmen and practically every one of our dealers tells us that there is an increased buying interest noticeable aside from this influence. It would seem that the so-called buying strike is at an end, or nearly so. Reports that we have received from the East indicate that such is the case."

Duplex engineering

—makes poor gasoline a perfect fuel

There is power locked up in every particle of gasoline, but to get it *all out* the gas must be completely vaporized. Much of the low-grade gasoline sold today escapes the conventional carburetor unvaporized and enters the motor in a liquid state—useless for power and productive of *carbon*.



Duplex Manifold —another Saxon advantage

Saxon

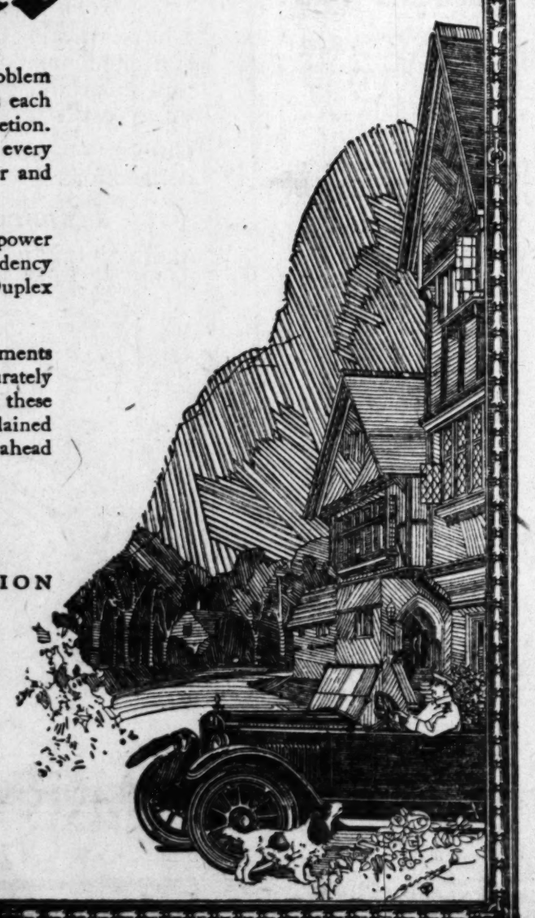
Saxon finds the complete answer to this problem in *double carburetion*. Not once but *twice* is each particle subjected to a thorough process of carburetion. Saxon's patented Duplex Manifold catches every drop of raw gas which escapes the carburetor and holds it until it is completely vaporized.

Double carburetion wrings every ounce of power from any grade of gasoline, and reduces the tendency toward carbon—a two-fold achievement of Duplex Engineering (for Duplex means double).

These and many other patented developments make "Duplex" the only word which accurately describes the Saxon of today. When you see these features in our showroom and hear them explained you will realize why Saxon is at least two years ahead of present standards.

Upon request we will gladly send you "Brass Tacks," an interesting and informative booklet containing the story of Duplex Engineering

SAXON MOTOR CAR CORPORATION
DETROIT, MICHIGAN



J. V. Baldwin Motor Company
TWELFTH AND OLIVE
60517 Bdwy. 148

WALKER

ELECTRIC TRUCKS and TRACTORS

Don't Just Buy a Truck Buy Transportation

If you are facing a trucking problem, study it, analyze it, then insist on getting trucking cost figures. Don't just buy a truck and then wake up to the fact that your trucking costs are too high.

If you propose operating a truck, say an average of fifty miles per day, consider the WALKER electric truck. It will prove to be the most dependable, economical, and efficient form of transportation. Accurate cost figures show that the electric truck is the vehicle for serving within its field the problem of the lowest ton-mile or package cost.

Pertinent Facts from Firms You Know

Marshall Field & Company, Chicago, Ill.
Own 276 Walker Trucks
"The electric car costs very much less to operate that the gasoline car, and therefore it is used for all light and heavy hauling in a radius where the mileage will permit it to go.
"We estimate the cost of the electric cars per day, regardless of mileage, including depreciation, insurance, license, etc., as a trifle more than one-half that of gasoline.

United Cigar Stores Company of America
New York, N. Y.
"Actual records, which we have kept for a number of years, show that the electric for our work is operated about 35% cheaper than gas, both accomplishing the same deliveries. At the present time we are operating only two gas trucks, both of which will be replaced with electrics after they have worn out."

Reid, Murdock & Company, Chicago, Ill.
Own 20 Walker Trucks
"The upkeep of the electric has, in our experience, been much more economical than that of the gasoline truck, in fact, ten of the electrics cost less for operating expenses than four gasoline trucks."

Blue Valley Creamery Company,
New York, N. Y.
"We are now using in New York City eighteen Walker Electric Trucks, and a good number at other plants. They have given us excellent service. This work cannot be done by gas trucks as quikkly. There is no comparison to be made for the expense of upkeep between the gas truck and electric truck covering the same number of miles and stops."

The Cudahy Packing Company,
New York, N. Y.
"The Walker Electric Trucks we have in operation have given us very satisfactory service."

Boston Store, Chicago, Ill.
"Our Walker Electric Trucks have been most satisfactory in every respect and have never missed a day's service since we owned same."

American Railway Express Company
Own Over 1200 Electric Trucks
Mr. E. E. La Schum, General Superintendent Motor Vehicle Equipment, says: "From our experience and observation we are firmly convinced that, in its particular field, the electric is the most economical, reliable and efficient vehicle in operation today."

H. J. Heinz, Pittsburg, Pa.
"We have more electric trucks in operation than we have gasoline trucks, which is ample proof that we have been pretty well satisfied with the performance of electric trucks in our business."

Gimbel Brothers, New York, N. Y.
"If I can be helpful to you in explaining to anyone the advantages of the electric truck for certain kinds of work, I shall be very glad to do so."

Jenney Manufacturing Company,
Bostop, Mass.
Petroleum Refiners
"From our experience where we have used the truck will do the work, they are very much more economical to operate and will give three gasoline trucks of the same capacity. We also wish to thank you for the very satisfactory service we have always received from you."

National Tea Company, Chicago, Ill.
"We are operating thirty-two Walker Electric Trucks, and we have found it the most satisfactory delivery system of all."

C. W. Hunt Company, Inc. New York, N. Y.
"I would not, under any conditions, exchange a gas truck as against an electric for use around New York."

Bush Terminal Company, New York, N. Y.
Own 60 Walker Trucks and Tractors
"We find Walker Trucks entirely dependable, maintenance low, and adapted to our work. These cars are covering an average of from five to fifty miles per day.
"We have found the Walker people very obliging and their service all that could be expected."

Anderson & Goodman, Ice Cream Co.
Chicago, Ill.
"We wish to state that our experience with our fourteen Walker Electric Trucks has been very pleasing. We have made a saving of more than 50% in the cost of delivery over the horse and wagon method, and eliminated much worry and trouble. We wish to thank you for the good service you have rendered us and assure you that we are on the right track for handling ice cream routes."

John Morrell & Company, New York, N. Y.
Meat Packers
"Our Electrics have hauled product at a lower rate per ton than any delivery system owned by our Company. Needless to say we are well satisfied."

Stern Brothers, New York, N. Y.
"We have in use ten two-ton and two one thousand pound Walker Electrics which have replaced most of our horses which we find that it reduces the cost of delivery to a very interesting figure."

American Locomotive Company
Dunkirk, N. Y.
"Give excellent satisfaction with small cost comparatively low."

The H. Piper Company, Chicago, Ill.
"We have been operating Walker Electrics since August 5, 1912. The upkeep on our truck has been less than we expected. We are well pleased with the Walker Trucks and their service."

"Lowest Trucking Costs"

Get the Facts About the Walker
Our Monthly Maintenance Guarantee Will Interest You

Jerome Canavan
TRANSPORTATION EXPERT

SALES DEPARTMENT
Investment Bldg.
Main 8874

SERVICE
831 So. Los Angeles St.
Main 6582

WALKER VEHICLE COMPANY
America's Largest Manufacturers of Electric Road Trucks and Tractors

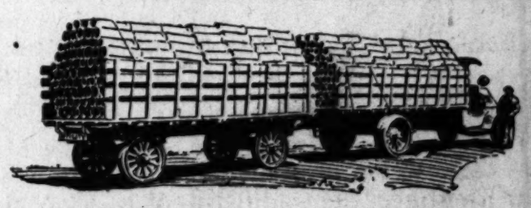
34 Standard Models 800 Pounds To 10 Tons Capacity

UTILITY TRAILERS

2-Wheel Trailers
4-Wheel Trailers
Tractor Trailers
Semi-Trailers
Pipe and Pole Bolsters
Lumber and Logging

Trailerized Transportation Most Economical

More than 4000 Utility Trailers now in use in Southern California.
One California corporation operates 250 Utility Trailers.





FOR SALE BY

UTILITY TRAILER SALES COMPANY

1421-23 So. Main St. —Truck by Trailer—

Expansion Plan for Taxis Will be Considered.

Elaborate plans for expansion and extension of activities of the Yellow Taxicab Company are to be taken up at the annual meeting of the stockholders to be held on the coming Tuesday. At that time a new board of directors will be elected, from which officers will be chosen for the ensuing year. At present Irwin J. Muma is president, Dick Ferris is vice-president and general manager, and Harry Lieb, treasurer.

Although the company has only been in operation for a little more than three months a substantial quarterly dividend is expected to be declared as the company has shown a profit over [illegible] and its business is increasing. [illegible] filed by [illegible] The records for the [illegible] cember were [illegible] 1921 at [illegible] placed in [illegible] will be [illegible] maintained [illegible] Fare [illegible] other [illegible] torpis.

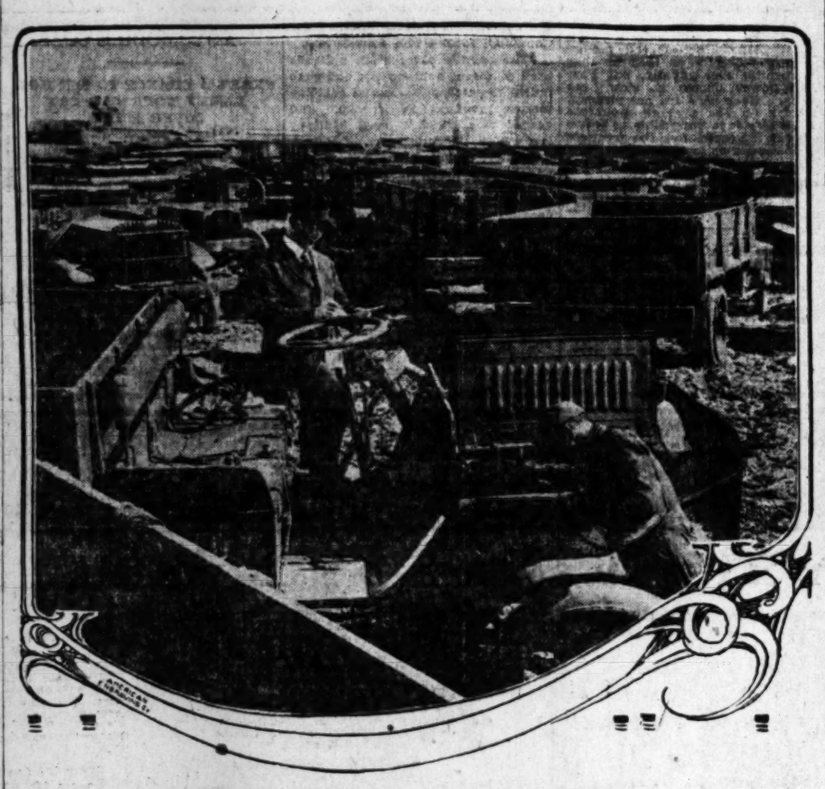
ESS IS
GHTY GOOD.

Expands Into Fine
New Quarters.

and Parts Will be at
New Place.

Department Remains at
Old Building.

another important step
ion of the firm, the Troy
Company on Monday
ed three of the im-
ements of their busi-
the splendid new rein-
, two-story structure
been erected on Ottawa
st of Figueroa street
department, parts de-
accounting depart-
hereforth housed in
ters, leaving their
ms at Figueroa and
to be devoted entirely to
ge.
splendid equipment, the
now represents an invest-
over $100,000, and is
dence of the progress of
Motor Sales Company
our times and one-half
the firm was early com
on the Figueroa-street
the Nash six sales had
the first quarters too
steady increase in the
of Nash six and Nash truck
ales with the addition of
ation and of the recently
first four, rendered further
y imperative. The new
on Olympic street was the
but the added 25,000 feet
ce it gives will greatly
the situation.
ipment and equipment,
building is a model of its
and represents the result of
ought by John J. Troy and H.
Troy, plans of modern
ment that could add to
ency of the service depart-
been installed, and a long
ed with south light from
ceiling furnishes ideal
ions.
ment of the service de-
will permit the devoting
ion downstairs portion of
quarters of the Troy
Company to sales work.
ment an adequate display
ms of both the four and
, as well as the Nash truck
be had, as well as the
, and will provide a
for the used-car depart-



Here's a Herd of Big Trucks with War Records.
Some of the famous collection of British cars which were placed on sale last week by D. F. Poyer.

GREAT CHANCE TO BUY USED TRUCK.

SLIGHTLY DRIVEN ARMY MACHINES OFFERED AT LOW PRICES TO PURCHASERS.

An interesting sale of slightly used trucks is being held at the Wilmington Garage, Wilmington, Cal., and will continue until all are sold. There are seventy-five of these three and one half ton standard Packard and Liker (formerly known as the Locomobile) army models. D. F. Poyer & Son, Transport truck distributors in Southern California, are the sales agents.

The speedometers show mileages of from 300 to 5000 miles; in fact, just enough travel to break in these sturdy machines and an indication that they have seen but little service. They were all completely overhauled in English shops before being shipped and have been thoroughly inspected by the Poyer mechanics who proclaim them to be in A-1 shape.

These trucks are equipped with regulation wooden and steel army bodies and the tires are all practically new. They are priced according to the mileage shown on the odometer and at approximately half the list. A discount will be allowed for cash, or easy payments may be arranged for if necessary.

NEW MANAGER IS "GO GETTEM" GUY.

While awaiting completion of new headquarters at Eighth and Merchant streets, the management of Guasti, House & Giulli, Inc., Kelly Springfield and Perfection tire distributors, is devoting itself to an expansion program and the perfecting of its service organization.

The distributing firm started out the new year with a new sales manager, L. D. Torrey, known throughout the tire trade of the Pacific Coast as a regular "go-getter." Until recently he was in a managerial capacity with the distributors of Kelly Springfield tires in San Diego county.

Why the Hupmobile is the Car You Should Buy

The Hupmobile stands today as one of the few great cars whose reputation for mechanical superiority is unquestioned.

Unquestioned by its owners, as they know its unfailing ability to do all and more than any other car. They know its power, its speed and its ease of operation. They know its wonderful economy, although not realizing how so small a motor can show such superior road service on twenty miles and more to the gallon of gasoline. They know how much better every part is made than cheaper competing cars supply. They know the value of the superior workmanship and material. They know a ready market awaits every used Hupmobile at a higher price compared with first cost than any other car on the American market.

They know that Hupmobile miles cost less than any other, and every one a Comfort Mile.

Hupmobile Superiority is Unquestioned by Owners of All Other Cars

They know from friends and users of its excelling qualities, and it is hard indeed to find even a "prejudiced owner" of other makes who will not say: "The Hupmobile is a mighty good car".

Every mechanic schooled in automobiles will admit that the Hupmobile is a superior piece of mechanism. He knows of its simplicity and knows that no car of any price uses better material or finer workmanship. He knows of its most perfect oiling system, its easy starting qualities, its excellent carburetion, and admires it for the perfect adjustment of all parts. Surely it is hard to find a car so universally liked by all who know it and whose superiority is so unquestioned.

GREER-ROBBINS CO.
Twelfth and Flower Streets
Broadway 5410; Home 60081



The Car That Stands Up

The reasons E. S. Fuller of Foxboro, Mass., drives a Cleveland Six are "Reasons Why" there are nine hundred more-than-satisfied Cleveland owners in California. The reasons will interest you.

Mr. Fuller left Boston for Los Angeles November 18. Immediately its punishment began.

In Pennsylvania, Ohio, Illinois and Kansas slippery, clinging knee-deep mud in the roads caused hours of continous low-gear work. (Twice the Cleveland Six pulled out of the ditch with its own power.)

In New Mexico and Arizona he drove a hundred miles of sand, rocks and boulders which it seemed no machine could survive.

The Cleveland Six stood the strain. Through all conditions the six-cylinder Cleveland motor carried on, never missing, never overheating, never failing.

Mr Fuller says: "The Cleveland came through without a dollar's repair expense. As Mrs. Fuller states, 'Next to our baby, we value the Cleveland.'"

In the Cleveland Six, on California roads you'll get far more of this unfailing satisfactory performance, with reserve power and strength for all energies.

Visit our beautiful display rooms, where a courteous floor man will show you the car. Ride in one; drive it yourself. Phone now for demonstration.

$1485
F. O. B. Factory

Southern California Dealers
Brawley—H. C. Landstrom
Bakersfield—H. F. O'Byrne
Blythe—E. R. Fairbanks
Covina—Mission Garage
El Centro—H. F. O'Byrne
Glendale—Bartlett & French
Huntington Park—Owl Garage, Inc.
Hollywood—Germond Motor Co.
Inglewood—Smith & Gardner
Lancaster—L. H. Harris & Co.
Long Beach—Frank L. Darling
Monrovia—Hugh Marshall
Hermosa—Parsons & Nelson
Oxnard—Williams & Higbee
Pasadena—Marshall & Clampett
Pomona—F. C. Trickey
Riverside—Keystone Garage
Santa Monica — Stewart, McBurney & Co.
San Luis Obispo—C. A. Maine
San Pedro—Rix's Garage
San Diego—Greene & Fleming
San Bernardino—Davis & Cline
Santa Ana—C. L. Davis
Santa Barbara—M. A. Durkee
Ventura—Williams & Higbee
Whittier—Hixon-Lester Motor Co.

W. P. HERBERT CO.
Eleventh at Flower
Phone 60412
Service Night and Day—Every Day



FRANKLIN TALKS

By RALPH HAMLIN

Mr. Automobile Buyer:

Why do hammers have wooden handles?

Simply because a hammer with a metal handle would be unendurable to work with. The wooden handle is a shock-absorber that prevents the vibration and impact of the blow of the hammer head on nail or anvil from being transmitted to the hand of the user.

For the selfsame reason, Franklin employs a wooden chassis frame. The shocks of the road are absorbed in the frame instead of being transmitted to the passengers. As a consequence, Franklin riding qualities are very different indeed from those of a car with metal frame. It is a difference increasingly apparent the longer the ride you take.

As for strength, no Franklin frame has ever broken, to our knowledge, save through the result of collision. We doubt if any other car has such a record. The three-ply laminated frame of second-growth ash which Franklin uses is stronger than an equivalent weight of high-grade steel. That is the reason that wood is the predominant material in airplane construction today.

An all-day ride in a Franklin does not tire you as it does in most cars. The wooden frame is one of the chief reasons. It's a Franklin superiority you will not find in any other car.

FRANKLIN PRICES

Touring	$3025
4-Pass. Roadster	$2925
Runabout	$2825
Sedan	$4075
Brougham	$3975
Runabout	$3175

(With Winter Top)
F.O.B. Los Angeles

Ralph Hamlin (Inc)
1036-44 So. Flower St.
LOS ANGELES
Branches:—
Pasadena
San Diego
El Centro

Oils
Gas
Grease
All Accessories
Everything You Want for the Auto
L. A. Motor Supply House
1065 SOUTH MAIN STREET
Ajax and Samson Tires

DETROIT BATTERIES
E. T. HUGHES, 627 W. Pico St. Pico 2682. Distributor.
TIRES ON CREDIT NATIONAL TIRE CO. 1243 So. Olive St.
PAY PART DOWN—BALANCE WEEKLY. MAIN 2376 LOS ANGELES



Queen's medal from her own hand. The All-American team of wing-shots were victors over the United Kingdom team in all-international races, shot in London, Eng., winning the first three in a series of five events. Our last night in London had been reserved for an All-American banquet given the team by Paul North and wife of Cleveland, O.

We were scheduled to leave the following morning over the East Coast Route for Edinburg, Scotland, an eight-hour run. We were met at the Royal Hotel, Edinburg, by a delegation from the Scotch team, who started us out on a sight-seeing trip around historic old Edinburg. The monument of Sir Walter Scott, an old castle surrounded by an obsolete moat, savoring of ye old and troublesome times of the clans; tenement houses, ten stories high without elevator service; Salisburg Crags 500 feet above sea level, were all recognized points of interest.

A special tally-ho called for us the following morning and we crossed the Firth of Forth bridge en route to the Trossach District. Not a detail for our convenience or comfort had been overlooked by our Scotch friends, who belied the prevalent accusation for intense conservation. They put their money in promiscuous circulation and showed us a fine time. The highlands we toured by special tally-ho; the lakes, ft boats, which at all points waited our coming. We were traversing a historic section, and visiting lakes made famous by the pens of Bobbie Burns, and Sir Walter Scott in his "Lady of the Lake." It, crossing Loch Katrine, its heralded beauty was verified. Near the middle of Lake Ellens (Shaggy) Island was passed. The grave of Rob Roy at Balquhidder was pointed out to us. Loch Lomond was most beautiful. Every turn of the road and rambling streams were replete with historic events. We passed through many villages. Bag-pipers were playing their weird, entrancing music; the populace were in holiday attire and followed our coach. They were out to see the American team, being very much interested in the coming race.

The best shot on the Scotch team, with wonderful local reputation, resided in Aberfoyle, a Trossach town nestling at the foot of Craigmore Highlands, where we lunched that day. The people, drawn by curiosity, were out to see the Americans who had so easily defeated the British. We drove to the Bailie Nicol Jarvis Hotel, where the bag-pipers took a new lease on life and lustily pumped on those wind instruments of torture. This gave us an opportunity to give the assembled crowd the once over. An old typical Scotchman, in his MacGregor plaid, cap, kiltie, bare legs, Galway whiskers and plaid stockings, was looking us over. His make-up appealed to me, inviting an interview if opportunity presented.

After registering the team, I turned to face my prospective friend. "You have a nice little city," I said. "We are very proud of it," was his reply. "They tell me you are captain of the American team. Would you do me the honor of drinking a Scotch and soda with me?" To refuse might give offense. I followed to the taproom, where a barmaid supplied "the makings." After a couple of shots he became confidential, explaining to me the accuracy and ability of the Scotch team, as they had been selected from all over Scotland. In return, I advised him "we had made selections from San Francisco to New York and covered some ground." My declaration that we would win the race induced a combination look of semidisgust and sympathy. Before leaving, I fitted him out with complimentary tickets for himself and family, as he asserted every person was coming down to see the race.

The day we shot in Glasgow, I located and brought my Scotch friend inside the inner gate, giving him a ringside seat, much to his delight. Following our winning race, we all adjourned to the clubhouse, accompanied by my Scotch friend. Seated at the table, I asked him his opinion of the American team. "My God, mon, they are revelations. We never expected to see shooting like this." Our ten men missed but thirty-one targets in a possible 1000. Tears coursed down his cheeks—he was heartbroken, but game to the finish. We were having a little "farewell." On the old man's breast I noticed an attractive medal and made inquiry of its significance. His chest swelling with pride, he advised me he was a member of the Queen's Highlanders. Queen Victoria at her last jubilee had presented every member of her Scottish Guard a souvenir medal from her own hand. One side shows the Queen as first crowned, when a girl; on the reverse side, as she appeared at her last jubilee. "I am going to give you this medal, mon." I made a feeble objection, but he forced the medal into my possession, stating he might never see me again, but he would never forget me.

My next article in this paper will describe the race with the Scotch team.

Question: Do fish suffer when hooked and taken from the water? Do they feel pain?

AARON NEVIN.

Pittsburg, Pa.

Answer: A difficult query to answer. We do know that Illinois suckers put up an awful howl when pried loose from their possessions, indicating great suffering, at least mentally. The brain of a fish does not indicate high mentality. They are satisfied to feed and breed. There are no nerves in the bony or cartilagenous structure encircling their mouths, hence, the setting of a hook, does not give pain, but instinct encourages their fight and effort to escape. Fish suffer most when taken from water and permitted to die in the air. They should be dispatched as soon as possible. In my judgment it is possible for fish to suffer pain.

Q.: Who holds the record for the longest consecutive run on inanimate targets at the present time? Who in your judgment is the best all-round shot in the world?

ROLAND McGREGOR.

Los Angeles, Cal.

A.: The longest continuous run was made by Fred Gilbert of Spirit Lake, Iowa, who in 1919 broke 569 without a miss, a record which will stand for many years hence, in my judgment. When you ask who is the best all-round shot in the world, you are covering considerable territory and treading on a field where angels would absolutely fear to venture. There are so many first-class scatter-gun artists who are divided for high average by a fraction of 1 per cent, that a ten-target event might decide the winner for the year. In the interest of peace and harmony, I decline to pick a winner and refer you to the book of general annual averages, according you the right to make your own selections. There are legions of shooters who are always possibilities.

SALESMEN GET EYE FULL.

Instead of their customary Monday morning sales session, the entire sales force of the local J. W. Leavitt organization drove to Cahuenga Pass this week and with nine in the car the Oldsmobile four topped the grade at thirty miles an hour. The performance of the car with ten passengers the week before had been so convincing to the Hollywood sales force of A. S. French that Clair R. Savage, sales manager for the local Oldsmobile distributors, wanted his entire sales crew to have the chance to see the stunt performed.

After the car had climbed Cahuenga with its big load, seven of the passengers got out and watched the Oldsmobile, with two passengers climb the steep road to the Boy Scouts' camp on high gear. This road branches to the left just a short distance below the summit of Cahuenga as it is approached from the south. While it is not a road that many motorists use, it is one which thousands have seen as they drive up Cahuenga, and it certainly has none of the appearances of a high-gear road. It is rather rough as it branches from Cahuenga, and the Oldsmobile started up it at a moderate twenty-five-mile an hour speed, and negotiated the steepest part of the pull at a twelve to fifteen-mile an hour gait. According to salesmen familiar with the hill, only two high-priced, powerful cars claim to have climbed it in high gear prior to the Oldsmobile four's accomplishment. It is certain that it will never be a popular road as a high-gear demonstration.

"The ability of the Oldsmobile four motor to deliver a high-power output after the car speed has been pulled down to a twelve or fifteen-mile pace is one of its qualities that is most appreciated by motorists," said Savage last week. "In mountain driving it is especially appreciated. Many high-speed motors are very powerful as long as they are turning over rapidly, but have small power output at slow car speeds. Such cars are not pleasant to drive on the average mountain road where it is impossible to travel fast, for it necessitates the frequent use of second or low speed."

CAPTIVE BALLOON ONCE HAD CLUTCH.

BUT MAGNETIC TRANSMISSION TOOK ITS PLACE IN GREAT WAR.

An interesting story of how the entire output of Owen-Magnetic transmissions was drafted for service with the air forces of the Allies during the latter period of the war was told last week by J. W. Gaffney of the Gaffney Motor Sales Company, local Owen distributors.

"The captive observation balloons used to direct artillery fire and were pulled to earth by means of gasoline motors mounted on trucks, and geared to a winch," said Gaffney last week. "A clutch was, of course, necessary, between the motor and winch, and these were a source of serious trouble, frequently causing loss of the balloons and observers because sudden gusts of wind would impose such terrific strain upon the clutch that it would burn out, the winch unwind suddenly and the balloon break loose. The air service engineers finally hit upon the idea of using the Owen Magnetic transmission between the motor and winch. This not only gave far greater flexibility in controlling the balloon, but by eliminating the clutch entirely put an end to a source of serious danger to the air men."

HOW FAR CAN THAT AUTOMOBILE COAST?

HERE'S A CHANCE TO SEE HOW EASILY YOUR CAR CAN COVER MILES.

It's a very good idea to try out the coasting ability of your car once in a while, according to the advice offered by Clifford Mutchler, sales manager of the Standard Steel Automotive Corporation.

"Coasting down some hill where you know what your car ought to do is a good way to detect any undue friction in the operation of your car," said Mutchler last week. "If you find the car will not coast as freely or as far as it should you can look for a dragging brake, worn or broken wheel bearings or other common causes of unnecessary friction and hard running.

"One of the best places to try out the coasting [illegible] long grade [illegible] Los Felix [illegible] and see how [illegible] down Verdu[illegible] er day in a [illegible] strator, and [illegible] beyond Mel[illegible] car came to a [illegible] at more than [illegible] the corner of [illegible] my tires [illegible]

Our Islands

In Hawaii, [illegible] Cuba, one of the [illegible] terest to the [illegible] and departure of [illegible] papers devote [illegible] boat movements [illegible] sengers, [illegible] board and [illegible] members of the [illegible] crews. In fact [illegible] night train in a [illegible] town holds [illegible] residents [illegible] for the people [illegible] and Havana. [illegible] Monitor.

The Sheridan

The Car Complete

General Motors Latest Quality Creation

WE INVITE COMPARISON

A better, more satisfactory VALUE has never been offered the public.

IN The Sheridan we pledge to the trade a car so complete in every essential detail, of such abundant power, so sound mechanically and of such refinement as to give the owner the constant, satisfying service to which his investment entitles him.

FOUR-CYLINDER MODELS NOW AVAILABLE.

Delivered complete Los Angeles, $1946.

Prompt demonstrations by appointment.

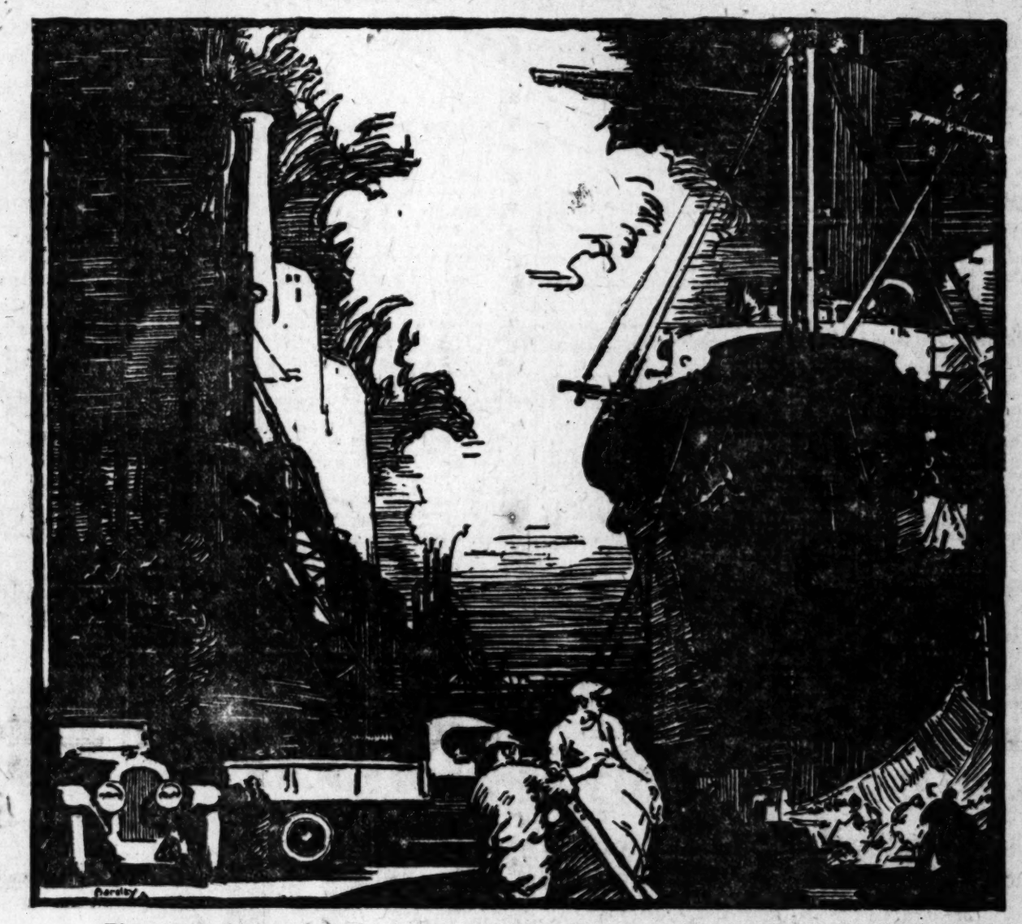
Commercial Motor Company

Open Sunday 9 A. M. to 1:00 P. M.

Telephone 66127, 1032 South Olive St. Los Angeles, Cal.

"GRIN" For Automobiles *Try it and U will grin*

FIFTIETH ANNIVERSARY OF GOODRICH



The widening of transportation by rail and water, by automobile and motor truck, the development of the use of electricity, the growth of the industrial world—all these have called upon the full resources of the rubber industry until rubber in its manifold uses is an essential part of countless factors entering into our daily lives.

THE TRIUMPH OF RUBBER

SINCE the founding of the company in 1870 Goodrich has taken an active and prominent part in the upbuilding of the rubber industry. It has produced and is producing a host of things which effect a saving of time, labor and materials for other industries.

Hundreds of thousands of people may think of Goodrich principally in terms of tires—yet tires are simply one division of the work of the organization. Some others are mechanical rubber goods, rubber footwear, druggists' rubber sundries and hard rubber products.

The growth of Goodrich is indicated by the fact that from the original output of fire hose and mechanical goods the list of Goodrich wares has increased until now more than thirty thousand different articles are being manufactured and distributed throughout the world.

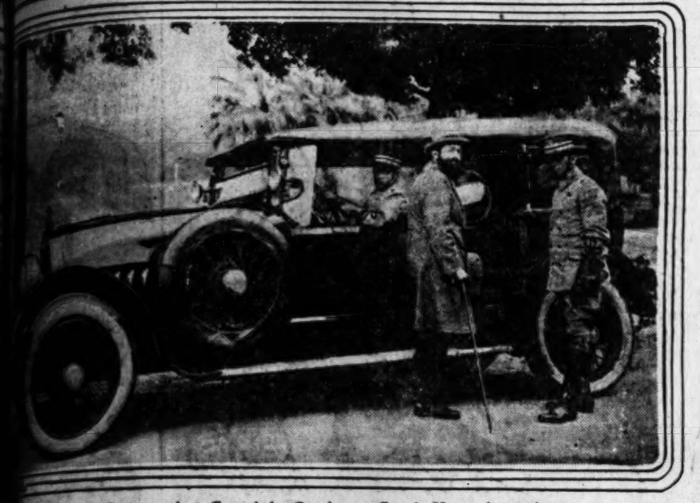
The progress of the company from the beginning has been markedly influenced by the firm belief of every member of the institution in its plans, purposes and products. Harmony of effort, intelligent work, confidence in the company and in one another—these influences have combined to build Goodrich to its present great proportions.

The rounding out of its first half century finds the organization full of youth and determination, alive to the promises of the future and strengthened by the good will and good faith of customers whose patronage has been earned and held through merit.

AN INTERESTING BOOKLET—Few persons realize the interesting side—even the romance—of the rubber industry and its history. We have published a booklet commemorating our fiftieth anniversary. It tells the story of rubber. This book, "The Golden Year of Goodrich," will be sent in response to a request on your business stationery.

THE B. F. GOODRICH COMPANY • AKRON, OHIO

Best in the Long Run



Here's a Layout that Certainly Ought to Catch Your Attention.

...ones other than Carlos DeMandil, demon violin virtuoso and orchestra leader at the Mission Theater, with the new MacFarlan he has just received.

...OW IS ...CH BETTER.

...Affair isn't in the ...Neighborhood.

...That's What One of ...Men Thinks.

...Towards More Buy- ...Evidence Now.

...al and com- ...and the fact ...gathering place ...of the motor in- ...York Auto Show ...compare with the ... in the setting ...Los Angeles dis- ...artistic and, ex- ...Los Angeles dis- ...their New York ...cleanliness every

...verdict on the two ...by Andrew Bald- ...Baldwin Motor ...attendance at ...Show, in a letter re-

...ion and the custom- ...featured many ...show exhibits ...by far than any- ...at the New York ...Baldwin's letter. ...extremely scarce ...new models are ...you may see almost ...along the curbs ...Templar, ...does is a strong ...inclination ...mile, and the dis- ...Fords are very con- ...revival of spring

...is the only car to ...production at the ...seems rather ...for several ...$1100 to $1200 were ...show for the

...attendance at the ...Garvin expects to ...and Columbia ...Atlantic sea- ...West. On ...plans to visit ...factories in ...spend some ...

BROTHER—THERE'S CLASS HERE.

One of the most luxurious and equipped cars that is negotiating the traffic of this city in the adjoining suburbs is a MacFarlan sport car owned by Dr. Carlos de Mandil, violinist and leader of the symphonists at the Mission Theater.

The car itself is very striking and is the sportiest model that the MacFarlan factory produces with added equipment; special windshields, small unit spotlights and the beautiful California top.

The most noticeable thing about this car when on the streets is the fact that it has two uniform men to operate this vehicle; one serves as a driver and the other as a footman. Dr. Mandil has not skimped in making this car one of the most convenient as well as practicable from every angle. The fact that he has both a chauffeur and footman, shows his desire to have a car that will facilitate his getting about in the very best fashion.

This is not the only MacFarlan owned by a musician at the Mission Theater because C Sharp Minor has also a MacFarlan roadster which he prizes very highly. Both of these cars being sold by Lewis-Hilliard Company, distributor of the MacFarlan cars in this territory.

ARCHITECT TAKES CHOICE.

One of the show sales reported by the Boulevard Motors Corporation, Templar distributors for Southern California and Arizona, was that of a special sport four-passenger job to John Parkinson, the well-known Los Angeles architect, according to Leland S. Foulke, president of the concern. Parkinson consented that the car remain in the Templar exhibit until the close of the show. Delivery was made to him last Monday.

"Mr. Parkinson, who is a keen motorist, and who has plenty of mechanical knowledge, bought his sport Templar, only after giving plenty of consideration to several makes, so he informed us," declared Foulke. "It was a long demonstration drive, while on a business trip to the central part of the State, that showed him the unusual power of the Templar motor as well as the wonderful riding qualities of the car. The way it clung to the road when traveling at the highest speeds and when going over the roughest roads was a revelation to him, considering the car's size, he has informed us."

Parkinson, he explained, wanted a car that not only showed class, but that could be easily handled in dense city traffic and that would also get out on the road and cover distance in the shortest possible time commensuate with existing traffic regulations. The job is painted dark red, with black fenders, white wire wheels and carrying two extras, one on each side. A special trunk rack with nickel protection strips on the back of the tonneau, materially adds to its distinctive appearance.

New Salesrooms Make Possible Velie Display.

Clear indication of the tremendous growth in popularity of the Velie six is to be seen in the moves made by the Lord Motor Car Company into two new salesrooms, which give more than four times greater floor space than their former location, and will afford Velie buyers and owners far better facilities for transactions that have to do with the Velie car.

Two weeks ago this company moved their entire used car department to a commodious location at Tenth and Olive streets. Monday they held open house at the corner of Grand avenue and Pico street, in a handsome and newly-finished salesroom, from which all business in new Velies is to be handled in the future.

The new Velie home doubles the space for Velie cars, provides additional office space and has a large and unusually well fitted service department, where repair work on Velie cars can be handled with greatly increased speed and efficiency.

HEADQUARTERS FOR AUTO SUPPLIES

ALL THAT THE WORD IMPLIES

When we say that the Western Auto Supply Agency is Headquarters for Auto Supplies we mean just that. The 14 big stores throughout the country did over $4,000,000 worth of business last year—thousands upon thousands of car owners in city and country bought their supplies at a Western Auto store. Tires in carload lots—wheels, radiators and bodies in carload lots—accessories by the thousand are bought regularly for Western Auto. Motorists have found that this huge organization meets their every need in auto supplies. A stock always complete—every article guaranteed—every accessory a standard quality product fresh from the factory. We compete with the world on a QUALITY basis alone—Western Auto PRICES know no competition, for only a similar sized organization could offer 20% to 50% saving and there is only ONE Western Auto—"HEADQUARTERS for Auto Supplies."



FIX UP—PAINT UP—POLISH UP YOUR CAR

Now is the time to put your car in order for the balmy Spring days are almost here.

GOOD TOOLS ARE THE FIRST ESSENTIAL

It is not necessary to be a mechanic in order to keep your car in repair, but it is necessary to have the best of tools. Stock your garage with the tools listed here and you'll soon save the amount spent in repair bills.

Hand Drills
This is one of the handiest and most necessary tools to have around a garage. We have several styles, each well made with strong frames and cut gears. Adjustable bearings make them last for years. Hollow handle holds extra drills.
$2.90 up.

Nelson Socket Sets
Set consists of five hexagon and one oval sockets. Handle made of hexagon stock which fits into top of sockets, so that in close quarters a fresh grip can easily be taken. After bolt has been started the handle may be reversed and the straight end used to spin it out rapidly. Fits almost every nut on the motor. Sizes of Hexagon sockets, ½, 9-16, ⅝, 11-16 and ¾; also one socket for brake bolt. Price.... $1.20

Genuine Billings & Spencer Wrenches
A size for every requirement. These wrenches are manufactured by the best tool makers in the world, and tool users will back up this statement. We have them in all sizes and different prices.

Enders Chisels and Punches
are absolutely the best quality we have ever found. The factory guarantees that an Enders punch can be driven through ¼-in. steel without battering or bending. The chisels will cut any kind of unhardened steel, without battering, yet can be sharpened with an ordinary file.
PRICES are low considering the quality.

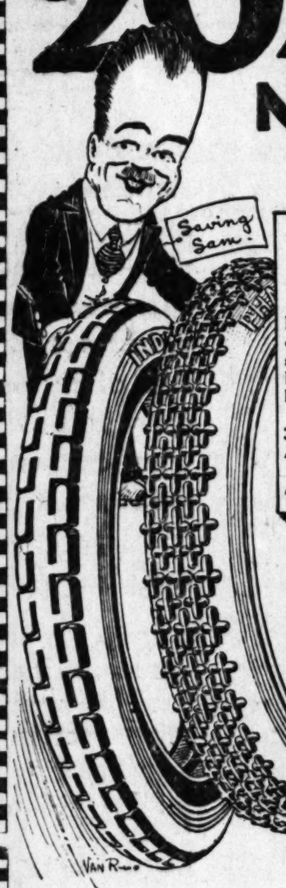
Combination Pliers
Made of high-grade steel. We carry all sizes. No tool box is complete without a pair of pliers.
25c to $1.40

Marvel Jr. Valve Grinders.
With this valve grinder you can keep your valves in A-1 shape with very little effort. Works simply and just as easily as an egg beater.
$1.35
Other styles 35c to $3.50.

WHEEL PULLERS, FOR FORDS AND CHEVROLETS
Made from steel castings with a heavy, long handle, providing sufficient leverage to remove the most obstinate wheel. Two styles.
Prices from 65c to $1.55

Peerless High Compression Piston Rings
are made in one piece, so they will fit the cylinders perfectly. The joint is closed by a patented tongue which makes the joint absolutely air tight and is almost unbreakable. This construction can never break or score a cylinder. One of these rings at the top of each cylinder will greatly increase your power.

INDIA and PHARIS TIRES ~ 20% DISCOUNT FROM NEW REDUCED LIST ~



NEW INCREASED GUARANTEE~

Because of the wonderful service being received by car owners everywhere from India and Pharis tires and the small number of adjustments asked for, arrangements have been made to raise the adjustment scale to the following basis:

INDIA CORDS		INDIA FABRICS	
30x3½ size	12,000 miles	30x3½ size	10,000 miles
All other sizes	10,000 miles	All other sizes	8,000 miles
PHARIS CORDS		PHARIS FABRICS	
All sizes	10,000 miles	All sizes	7,000 miles

INDIA TIRES, "America's Best," are the finest tires made in America, regardless of price. No matter how much you pay you cannot get a better tire or a longer wearing tire than India. Heretofore India tires have been very expensive; in fact, many motorists have felt that they could not afford India tires. But now, by a fortunate arrangement with the factory, we are able to offer a 20% discount from the new reduced list price. This brings the price of India tires, "America's Best," within reach of every motorist. These tires are all perfect new tires with full mileage guarantee and serial numbers intact.

We have included PHARIS TIRES in this 20% discount offer, also. Thousands of Los Angeles motorists will hasten to buy their favorite standard priced tire at even greater savings.

Pharis tires are standard quality tires, carefully built to deliver big mileage. Mile for mile and dollar for dollar they deliver a better value than any other tire in their class including most of the higher-priced standard brands. Get acquainted with the Pharis and know tire satisfaction at a low price.

FREE PREMIUM
With your first one dollar purchase made during this sale we will give absolutely free a Five Minute Vulcanizer. You all know this handy outfit for repairing tubes. Be sure to get a
5-MIN. VULCANIZER
You must present this ad.

TOPTITE

Appearances count for much. A good appearance is everything nowadays, and a poor appearance is inexcusable.

Why not keep your car looking well, especially the top?

There is nothing that detracts so much from the appearance of a car as a dirty, dingy, faded top. Keep your top looking like new by treating it with Toptite. Dyes a deep jet black; water-proofs and preserves any standard fabrics. Equally adapted to seat cushions. Once you try Toptite you will be convinced of its excellent quality.



Western Auto Supply Agency

911 to 915 South Grand Ave., Los Angeles, Cal.

"Headquarters for Auto Supplies"

Other Stores in Long Beach, Oakland, San Francisco, Fresno, Sacramento, Seattle, Denver, Phoenix, Dallas, St. Paul, Chicago, Kansas City.

Come and get one of our big catalogues and see how low our prices are on all motor supplies.



50%
55%
60%
OFF
ON
Savage Seconds

30x3 . . $9.95
30x3½ . 11.88
32x3½ . 14.15
31x4 . . 14.85
33x4 . . 17.89
34x4 . . 18.23
36x4½ . 22.84
35x5 . . 26.14
37x5 . . 27.60

"D" Type Massive Oversize Tires

30x3½. $17.50
32x3½ . 21.50
32x4 . . 23.85
33x4 . . 24.30
34x4 . . 25.04
34x4½ . 26.40
35x4½ . 26.80
35x5 . . 32.40
37x5 . . 34.00

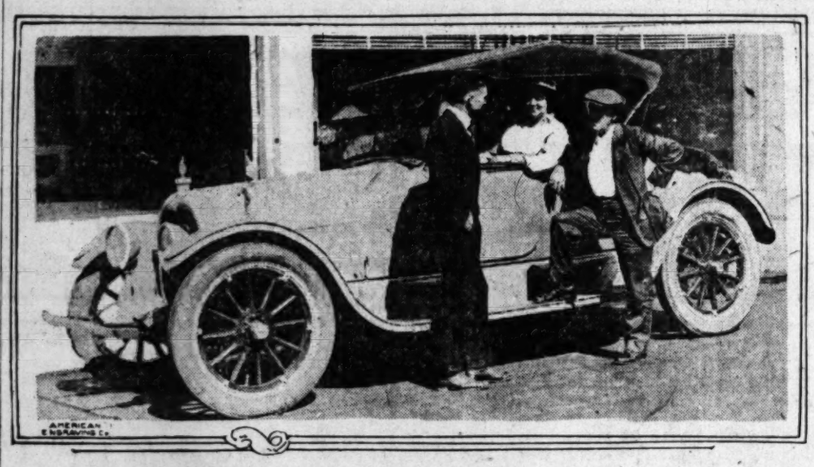
All other sizes carried in stock

Savage Second Tubes, any size, $1.25

Shipped C.O.D. anywhere. Call in and see them, or write.

Commercial Tire Co.
1307 S. Figueroa St.
Near Pico
Open Sundays and Evenings
Phone 15160

GEEVER & WATERS
THE NASH SHOP
Los Angeles, California
Bdwy. 3741 1230 S. Flower St.



High Cost of Gasoline Doesn't Worry This Party at All.

When he can get out and roll away with better than twenty miles to the gallon in his Apperson, William Bispham doesn't give a whoop what they do with the price of gas.

ENGINEERS GET SERVICE.

It is a matter of comment among experienced automobile men that railroad engineers are a class of motorists who never fail to get unusual service from their cars. Probably the fact that they are thoroughly familiar with the importance of proper care of their locomotives accounts for it in a large degree, because they as a consequence give more attention to the care of their cars than does the ordinary motorist. And, whatever their fondness may be for speed on a god piece of road, it is not to be doubted that they "stop, look and listen" at the railway crossings.

A good example of the unusual service which engineer-drivers obtain was afforded by the experience of William Bispham, Santa Fe engineer of Mojave, who stopped at the local Apperson factory branch last week to relate his experience with his Apperson eight, which he has been driving for several months.

"It is 107 miles from Mojave to Los Angeles by the route I follow" Bispham told Harris Hamshue, last week. "I cover this distance, when traveling from Mojave to Los Angeles on just five gallons of gasoline. For a powerful eight-cylinder like the Apperson, I think an average of better than twenty-one miles per gallon is remarkable.

"Much of the distance is downhill, it is true, and while I burn six and a half to seven gallons of gasoline on the return trip, nevertheless I am securing an average gasoline mileage from the Apperson considerably in excess of what I expected when I bought the eight. I do not make any especial effort to conserve gasoline, but I keep the car in good condition and drive at moderate speeds."

Changed His Mind.

Jack: Then you didn't ask for her hand?

Tom: No; when I went to interview her father he was busy with the furnace. He called out to me to come down and, after watching his struggles for half an hour and hearing what he said about coal, I decided not to get married.—[Boston Transcript.

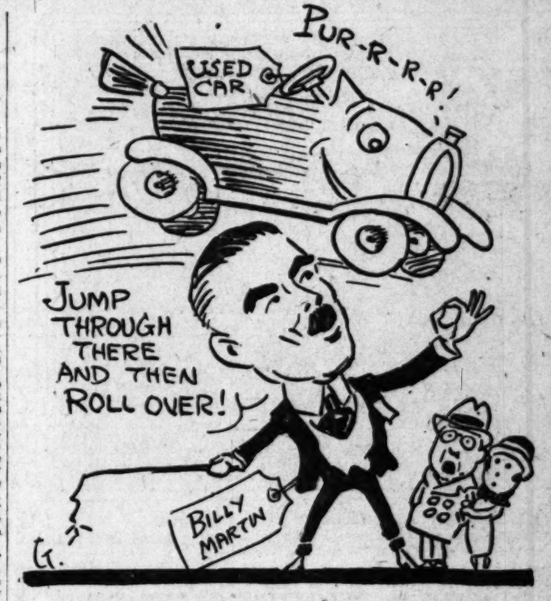
Billy Martin Sets a Record in Used Cars.

Large gobs of automobile salesmen have dashed out and set up records for sales of new cars, but it remains for Billy Martin, used car manager of the Paul G. Hoffman Company, local Studebaker distributors, to burst into the limelight with a record for sales in second-hand automobiles.

When the total of used car sales was figured up by the Hoffman organization last week it was found that Billy Martin had delivered approximately $1,200,000 worth of this type vehicle during the past eighteen months. Billy is herewith handed the nonskid waffleiron as well as the cut glass egg beater.

Not only does Mr. Martin have to keep the used cars streaming out of the Studebaker headquarters just as fast as they are taken in, but he has to glance over each buss before it is accepted and name the price it is worth. Consequently here is one gentleman who keeps a pretty accurate hand on the throbbing pulse of the used car market. Also Mr. Martin has been handling more or less used motor cars ever since the first flivver ran far enough to be called second-hand.

"The used car situation is a rather peculiar one at present," says Mr. Martin. "Prices are far below the normal standard and far below where they should be or will long remain. As a result there is no time like the present for a man who is thinking of snapping up a slightly used job to get busy and snap. Values are starting the return to normal and the present situation will not last for any appreciable length of time."



Leads League in Putting Out Used Cars.

Billy Martin, used-car boss of the Paul G. Hoffman Company, local Studebaker distributors, certainly makes the second-hand automobiles sit up and eat out of his hand. He has delivered more than a million dollars' worth of these vehicles during the past eighteen months and continues to hang up new records every time he thinks about it.

EQUIPMENT WORTH MORE THAN AUTO.

Cases where a man will invest a greater sum in an accessory for his car than the value of the car itself are decidedly rare, but such an instance was reported last week by Douglas Wilson, of Wilson Brothers, Southern California distributors for the Westinghouse air spring. "A man came in one day last week and asked us if the air springs could be transferred from one car to another. We assured him that it could be done easily. He went away and next day came in with a six-year-old car whose value in the second-hand market I know would not have been in excess of the cost of the air springs. He said that he knew the car was not much for looks, but that he was satisfied with everything about it but its riding qualities, and that he intended to put on the air springs and use it for a couple of years more."

WITH THE CHECKER PLAYERS.

NOTES AND PROBLEMS.

PUBLICATIONS IN THE REALM OF CHECKERS.

By John Dougherty.

January 16, 1921.

Chess and Checker Headquarters, 212-214 Higgins Building. All chess and checker players invited to join. For further information, see or write the secretary, D. B. Bowes, at the clubrooms.

All communications intended for this department should be addressed to John Dougherty, The Times, Los Angeles, Cal.

AMONG THE FANS.

Among the latest arrivals to join the local club are W. R. Hogsett, Kansas City, Mo., and Dr. F. Wurmser, Lima, O. Mr. Hogsett only expects to remain three months, but Dr. Wurmser says he is going to remain until "Gabriel blows his horn."

Latest returns to hand of the Levine vs. Davis match, being staged in Boston, gives the score as: Levine, 3; Davis, 1; drawn, 12; with 24 games yet to play.

James J. Labor, Richland Center, Wis., writes that he would like to engage some player in a series of games by correspondence.

The local club has engaged rooms 213-215 in the old Union League Building, corner Second and Hill streets, and will be "at home" there to their many friends after February 1.

Denver, Colo., players are holding their city championship tournament in the lobby of the Y.M.C.A., at Sixteenth and Lincoln. L. J. Vair, runner-up last year, did not enter on account of poor health, but a goodly array of talent appears in the line-up, as the following shows. Among the entries appear: Charles H. Reid, present champion, and former Nebraska State champion; C. A. Posch, also a former Nebraska champion; W. L. Pilcher, who won the championship in 1910; J. E. Munger, who has been Northern Colorado champion; Harry Peters, who has held the Colorado State championship, and three-time winner of the Denver city championship; Emmet Lamont, also a former city champion, and many other notables. Out of the above they ought to pick out most any kind of a champion that they want.

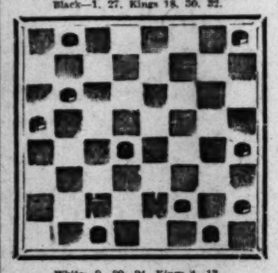
Walter L. Smith of Eldorado, Kan., won the championship of that State in a tournament held in Wichita, January 3 to 6, inclusive. M. D. Teetsel, then zenial editor of the A.C.M., officiated as referee. Besides the honor of winning the tournament, the winner is to be further rewarded by a trip to the fifth American tourney, which is to be held in Boston, Mass., in January of next year. D. W. Clawson, Wichita, was the runner-up, being defeated in the finals by Smith by the score of 4 to 2 and 3 draws.

Frank G. Farmer of Wichita, thrice winner of the championship, was high man in the preliminaries, but dropped to fourth place in the semifinals. A four-day grind is too much for players of Mr. Farmer's age. Without detracting from Mr. Smith's ability, in an endurance contest, youth must prevail.

Thirty-two players entered the tourney and many more came to witness the contest. E. H. Payne, last year's winner, has been in Nebraska for some time and will probably enter the Nebraska tournament, which will be held some time next month. Mr. Payne won the Nebraska championship in 1912.

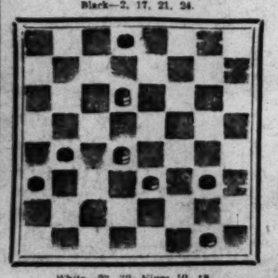
The chess players of Kansas staged their championship tourney at the same time and place as the checker tournament mentioned above. W. W. Livingston of Fort Scott, as usual, was returned the winner.

PROBLEM NO. 497.
By M. L. Davis.
Black—1, 27. Kings 18, 30, 32.



White—9, 20, 24, Kings 4, 13.
Black to play and win.

PROBLEM NO. 498.
By the editor.
Black—2, 17, 21, 24.



White—23, 32, Kings 10, 18.
White to play and win.

(An ending that came up at the clubrooms the other evening in which White allowed Black to draw. The win is not difficult, but easily overlooked.)

SOLUTIONS TO PROBLEMS.

PROBLEM NO. 495.
Black—7, 11, 14.
White—23, 30.
White to play and win.

22-18	23-19	30-26	26-22	18-15
14-17	7-10	17-21	21-25	W. wins

PROBLEM NO. 496.
By H. C. Wardell.
Black—21, 22, 26.
White—29, Kings 6, 27.
White to play and win.

27-23	22-26	29-25	26-31	25-22
29-30	6-13	31-26	27-24	W. wins
6-9	26-31	23-27	30-26	

LOS ANGELES TIMES GAME, NO. 1021.
"Kelso."

The following games were recently contested at the clubrooms:

Black—Davis.		White—Dougherty.		
10-15	25-21	16-19	28-19	11-20
21-17	1-6	20-16	15-24	27-31
11-16	21-14	7-10	10-7	32-27
17-14	6-10	14-7	5-9	31-24
9-18	30-25	2-20	7-2	20-27
23-14	10-17	26-22	9-14	12-16
8-11	25-21	12-16	2-7	27-24
22-18a	3-8	22-17	14-7	16-20
15-22	21-14	4-8	7-11	24-19
26-18	11-15	17-14	17-22	22-26
6-10	18-11	8-12	24-27b	Drawn
29-25	8-15	14-10	31-24	
10-17	24-20	19-24	20-27	

a—Varies from published play. Dromillard was the first I knew to play it. While it has no particular strength, if properly met, Black does not want to get careless.
b—22-26 or 24-28 are all right, but only draw.

LOS ANGELES TIMES GAME, NO. 1022.
"Kelso Cross."

Black—Dougherty.			White—Davis.	
10-15	15-22	6-10	7-11	14-17
23-18	25-18	26-23	24-27	21-14
12-16	4-8	11-15	1-5	10-26
26-23	29-25	28-23	32-28	7-2
16-19	8-11	15-24	5-8	8-12
23-16	25-22	28-19	10-16c	28-19
11-20	9-14	2-6a	9-13	Drawn
18-11	18-9	31-26b	13-9	
8-13	5-14	6-9	5-14	
22-18	24-19	22-18	16-7	

a—7-11 was thought sound until Banks sprung his "croak" on Jordan in the 1917 match.
b—If 22 17, 6-9, 17-13, 3-8, 13-6, 14-18, etc., drawn.
c—In another game Mr. Davis tried 22-17, but all lines seem to draw.

LOS ANGELES TIMES GAME, NO. 1023.
"Second Double Corner."

Black—Emblem.		White—Dougherty.		
11-15	5-22	16-19	3-10	10-15
24-19	26-17	25-16	21-17	= 2
15-24	18-27	12-19	29-25	15-18
28-19	30-26	31-26	18-15	2-6
8-11	5-9	1-6	11-18	14-17
22-18	26-17	26-22	25-22	6-10
11-16	9-14	2-7	18-25	17-21
23-22	17-10	22-17	27-11	10-14
10-14	7-14	14-18	6-9	18-22b
22-17a	29-25	17-14	17-13	Drawn
9-15	4-8	7-10	9-14	
17-10	15-15	14-7	11-7	

a—27-24 is best.
b—An original game.

LOS ANGELES TIMES GAME, NO. 1024.
"Double Corner."

Black—Sam Slick.		White—Ivan Asbilitch.		
9-14	8-11	4-8	6-22	24-15
22-18	26-17	25-22	28-19	7-2
5-9	16-20	8-11	22-26	18-11
25-22	24-19	22-18	27-24	26-24
11-16	11-15	26-24	26-31	11-15c
22-17a	9-14	27-20	32-28	D. wins
9-13	15-24	7-10	11-16	
18-9	28-19	14-7	20-11	
13-22	19-17	18-15	31-27	
26-17	21-14	31-27	24-20b	
6-22	2-6	10-15	27-24	
30-26	29-25	15-10	11-7	

a—18-15 is more popular.
b—11-7 or 10-15 draws.
c—Curtains.

LOS ANGELES TIMES GAME, NO. 1025.
"Edinburgh." 9-13, 22-18.

The following analysis is by J. Jack and given to correct a game played between R. Jordan and W. H. Wragg, and was published in various columns a few years ago.

Black—R. Jordan.		White—W. H. Wragg.		
9-13	27-18	11-16-5	27-32b	9-25
22-18	1-6	21-17	11-16	26-22
12-16	25-21a	26-24	1-6	27-31
24-19	6-9	15-10	19-24	25-18
8-12	24-19	24-28	6-10	31-26
18-14	4-8	31-27	8-8	18-15
10-17	26-26	16-19	10-15	26-30
21-14	11 26	23-16	24-27	22-18
6-9	26-23	12-19	15-19	13-22
28-24	17-20	26-23	8-11	18-14
9-18	25-22	2-6	19-12	Drawn
23-14	8-11	10-1	11-15	
16-23	19-15	7-11	18-11	

a—Varies from a Banks vs. Hynd game, where 26-23 was played.
b—I think Mr. Wragg missed a win at this stage: I submit the following to win:

1-6	25-30-1	24-19	22-26	14-18
11-15-4	11-7	23-18	27-24	W. wins
18-11	8-10	19-23	26-30	
9-25	6-13	18-22	24-20	
26-22	30-25	22-14	30-26c	

c—30-25, 20-16, etc., W. wins.

VARIATION 1.

10-23-2	11-7	30-25	19-23	5-14
27-18	3-10	15-19	21-14	23-26
25-30	8-15	25-21d	18-9	W. wins

d—25-30, 10-23, 30-25, 17-14, 25-21, 14-9, W. wins.

VARIATION 2.

10 24-3	6-15	21-17	18-14	21-25
27-20	30-25	14-10	30-25	6-10
25-30	1 18	17-26	8-2	W. wins
11-7	25 21	10-6	25-21	
3-10	17-14	26-30	2-6	

VARIATION 3.

3-8	25-30	30-25	13-22	22-26
11-4	6-10	26-18	18-14	10-15
				W. wins

VARIATION 4.

3-8	26-19	20-24	30-24	26-10
6-10	11-16	11-18	31-26	14-7
8-12	27-23	24 27	19-16	W. wins
10-15	16-20	16-20	12-19	
19-23	18-11	27-31	24-15	

VARIATION 5.

If this variation is sound it corrects above game where 11-16 was played, which apparently loses.

12-16-7	16-19	19-26	24-28	6-10
15-8	29 16	30-25	19-16	13-6
3-12	12-19	20-24	28-19	7-11
31-26-6	24-28	23-16	21-17	Drawn

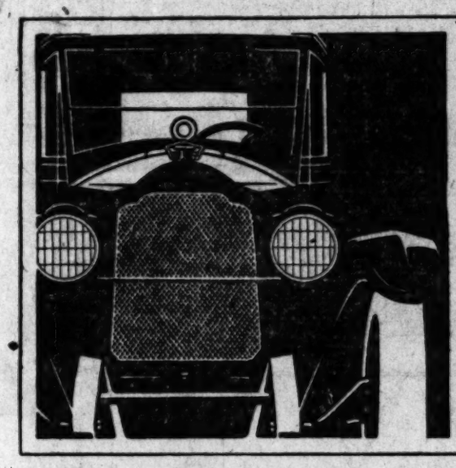
VARIATION 6.

30-26	28-16	22-24	21-17	2-6
16-19	12-19	20 24		B. wins

VARIATION 7.

7-10	6-2	22-25	1-6	9-14
15-6	12-16	21-17	2-9	1-6
11-15	21-17	25-29	13-9	14-17
18-11	15 22	17-13	5-9	17-7
9-25	30-21	30-25	6-1	3-10
				W. wins

PACKARD



The Packard Single-Six Car expresses anew the standard that is Packard and Packard alone. In every part and altogether, it is made the Packard way—of quality materials expertly wrought by competent men. The Single-Six is the mature product of an experience unparalleled in the field of fine automotive manufacture—visibly and truly representative of Packard. If you knew what care and precision attend its making, and what spirit and sureness surround every phase of its performance, you would say too that it is the kind of car you have always wanted to own.

PACKARD MOTOR CAR COMPANY · DETROIT

The Single Six Touring *$3370 in California*

The Twin Six Touring *$6535 in California*

MOTOR TRANSPORTATION
San Francisco Sacramento Oakland Stockton San Jose
Earle C. Anthony, Inc.
Los Angeles San Diego Bakersfield Fresno
INVESTIGATE ANTHONY SERVICE

Ask the man who owns one

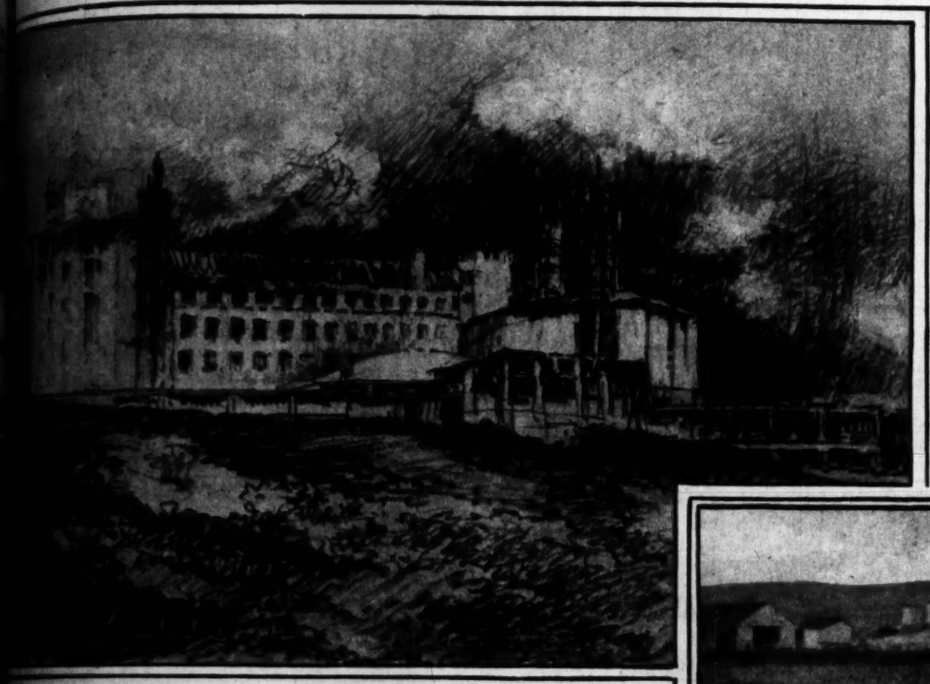
Gill
One-Piece Piston
Gill Rings are ma
every size and
size to fit every
and model of m
Gill Piston Ri
Sales Co
1522 S. Grand
LOS ANGELES
Phone 22
Distributors Southern
and Arizona

Los Angeles Sunday Times

AY MORNING. JANUARY 16, 1921. THE ONLY NEWSPAPER ROTOGRAVURE SECTION WEST OF THE ROCKIES LAST WORD IN MODERN PRINTING

The New Ambassador Hotel (Formerly the California) in the Wilshire District.

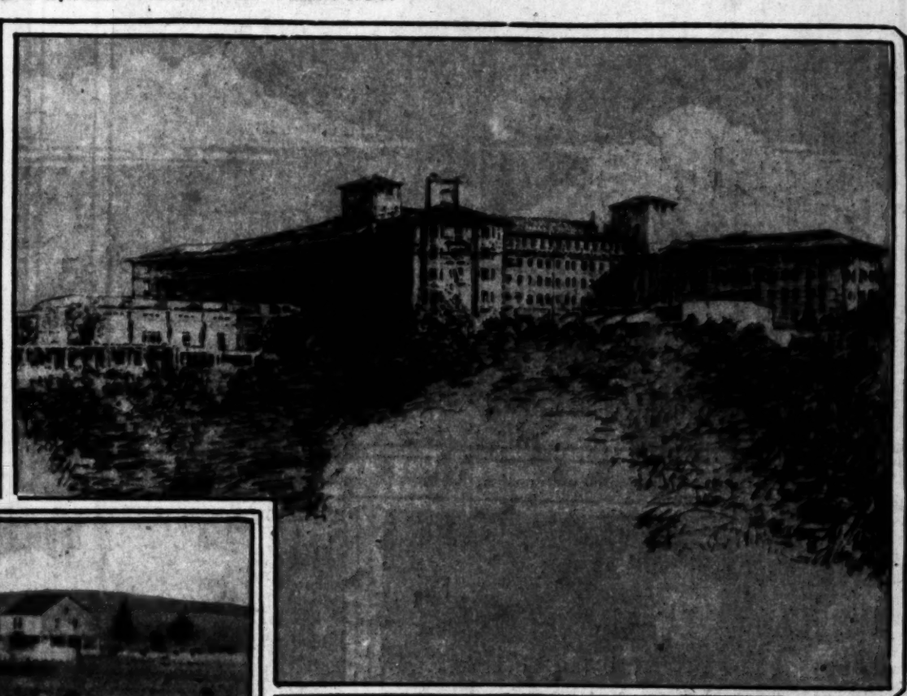
THIS MAGNIFICENT PILE OCCUPIES A SITE THAT WAS A BARLEY FIELD A FEW YEARS AGO.



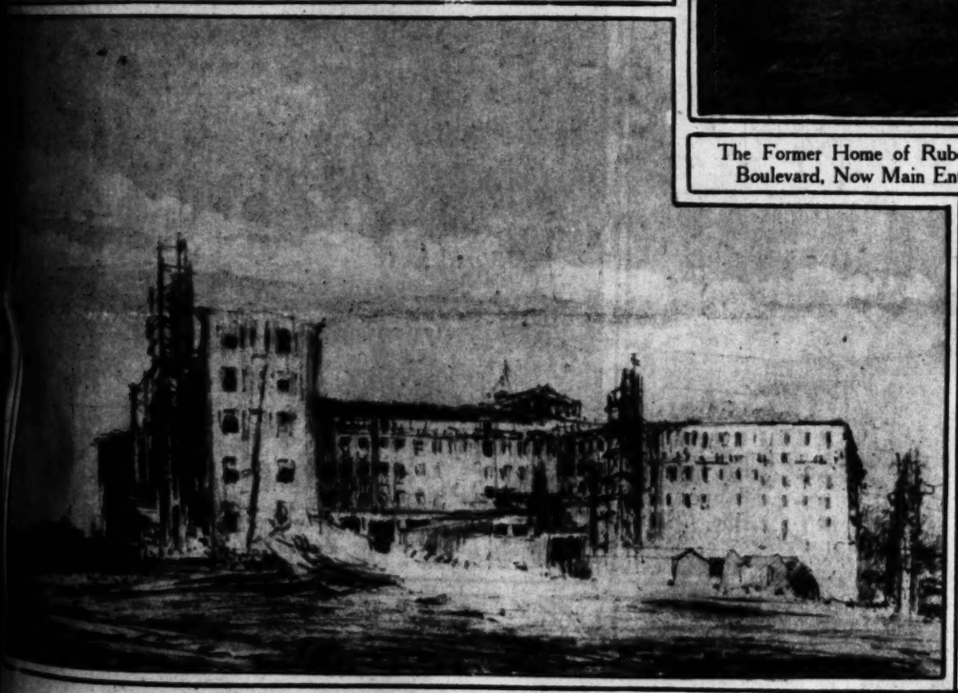
View from Wilshire Boulevard During Construction.



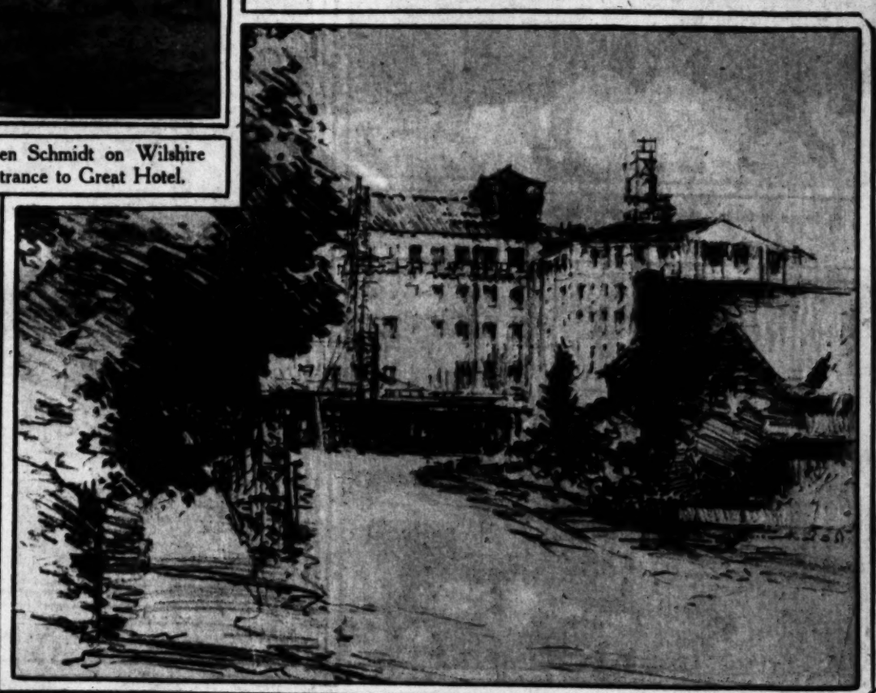
The Former Home of Ruben Schmidt on Wilshire Boulevard, Now Main Entrance to Great Hotel.



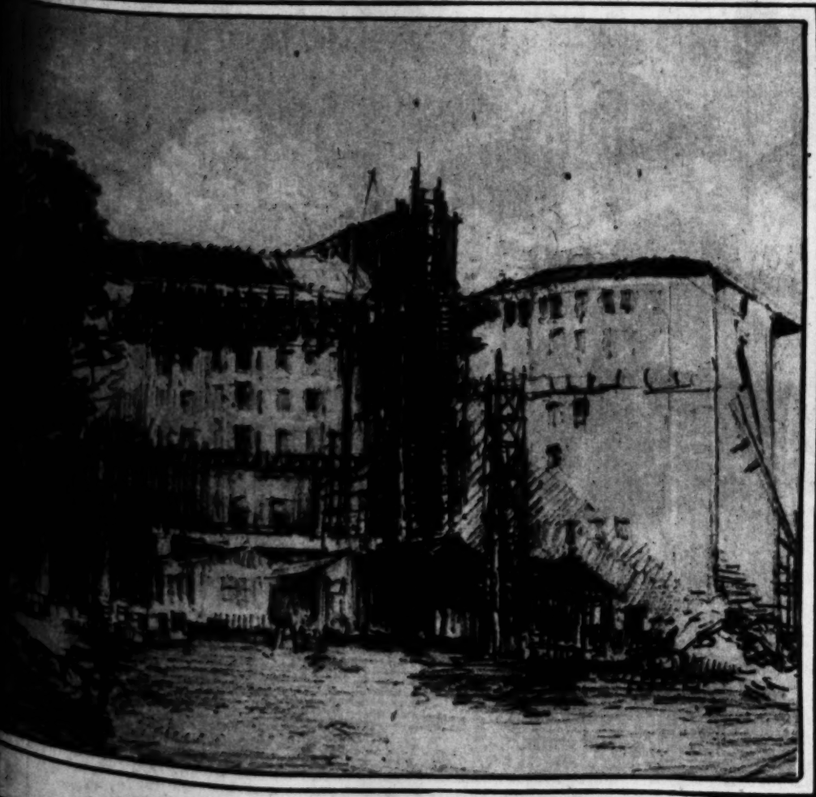
View of the Structure when Completed.



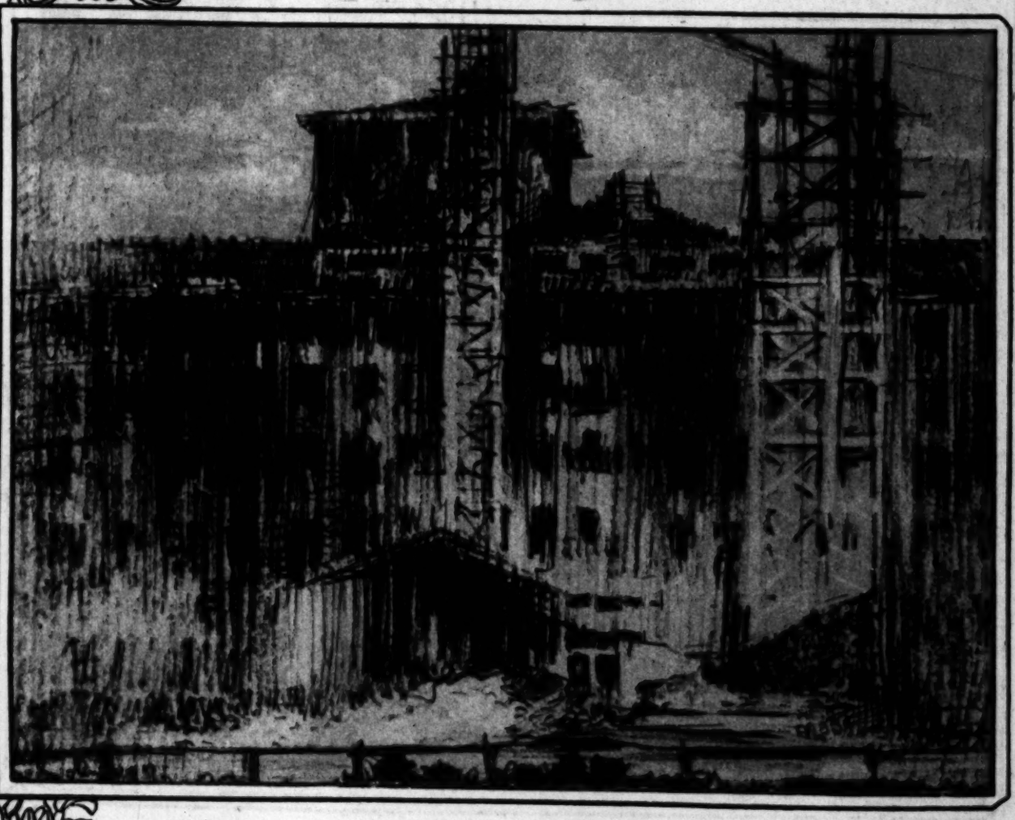
General View from the East During Construction.



East Courtyard from End of Seventh Street Under Construction.



Another View of the East Courtyard.

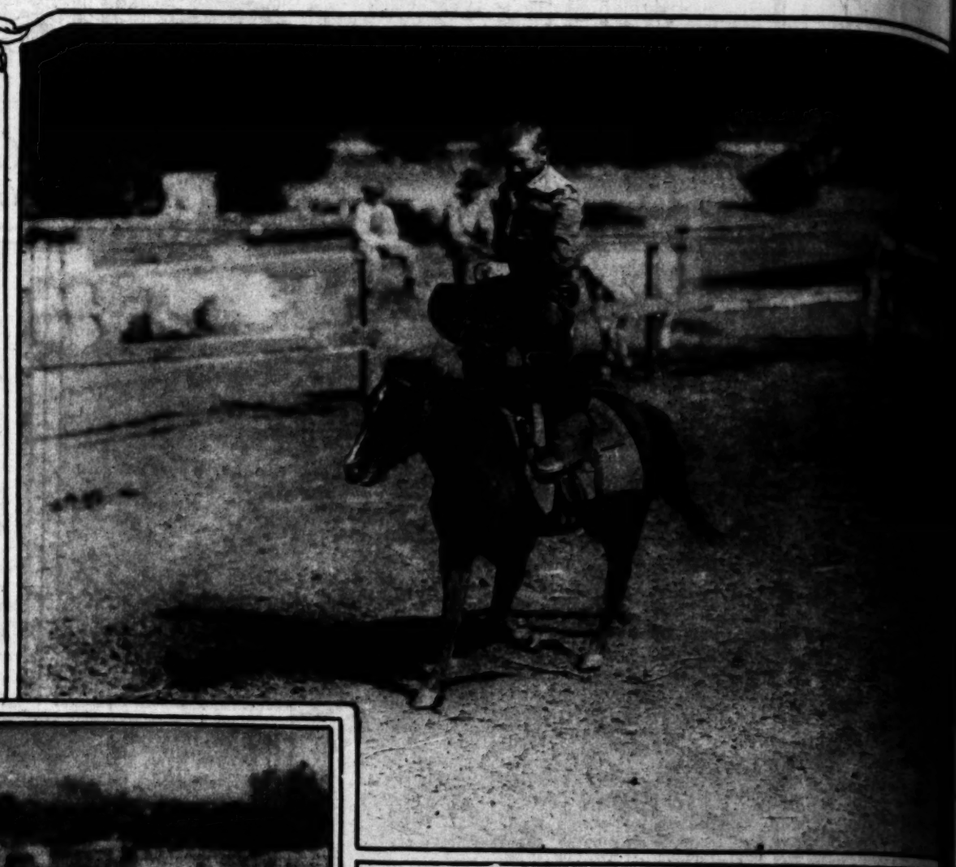


South Tower and Construction Hoists.

The Wild West, Old and New.



Wesley Barry, juvenile cow puncher, on h is pet bronc in action.

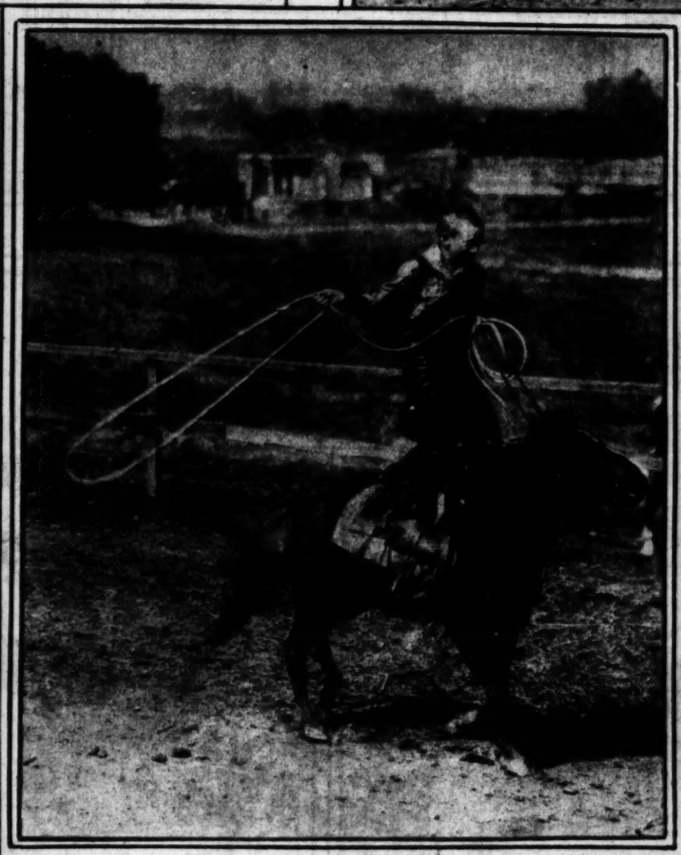


Riding 'em high—Wesley Barry doing one of his stunts.



A tense moment at the Rodeo when the bucking broncs are doing their worst.

(Hughes Photos.)





Putting the iron on a calf.



Marshall Neilan and Emery Rogers taking a snack while on an airplane camping trip.

(Keystone Photo.)

All set for a long throw.



Russell Simpson and Reginald Barker discussing a Scotch scene made in California.



Aileen Sedgwick getting Old Taylor's goat. R. E. Taylor is the Goat King of Texas and has a 56,000-acre goat ranch.



50
55
60
OF
ON
Sava
Seco
30x3 . .
30x3½ .
32x3½ .
31x4 . .
33x4 . .
34x4 . .
36x4½ .
35x5 . .
37x5 . .
"D" T
Mass
Over
Tir
30x3½.
32x3½ .
32x4 .
33x4 . .
34x4 . .
34x4½ .
35x4½ .
35x5 .
37x5 .
All other size
sto
Savage Second
size, $
Shipped C.O.
Call in and
write.
Comm
Tire
1307 S. Fig
Near
Open Sundays
Phone
GEEVER &
THE NAS
Los Angeles,
Bdwy. 3741 12

Our Boys and Girls
PROFUSELY ILLUSTRATED.

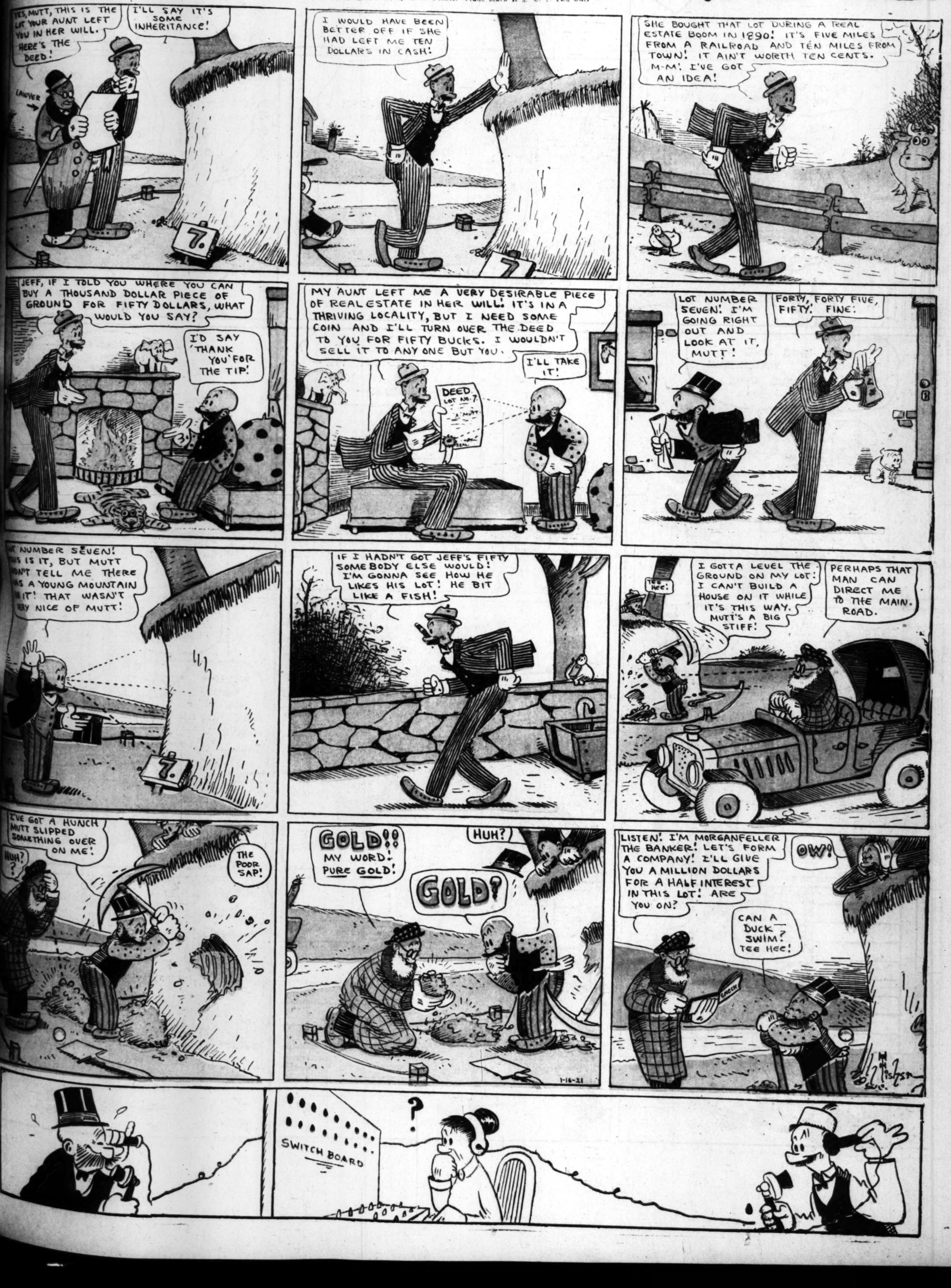
Los Angeles Sunday Times

Part VII: 4 Pages
COMIC SECTION.

VOL. XL. SUNDAY MORNING, January 16, 1921 HUMOR { Fun for the Young Smiles for Their Elders

MUTT AND JEFF -:- Who's the Poor Sap? -:- By BUD FISHER

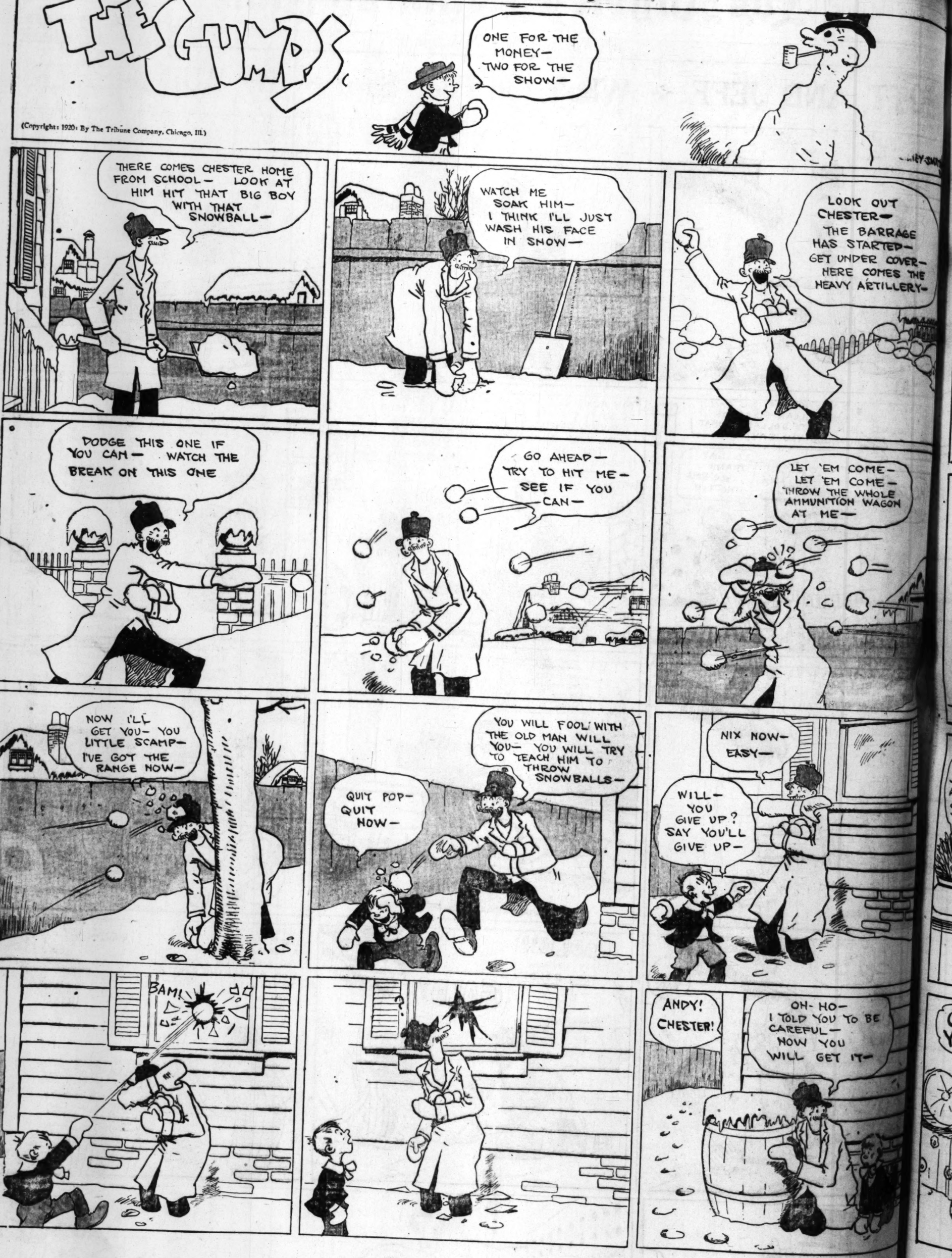
(Copyright, 1921, by H. C. Fisher. Trade Mark Reg. U. S. Pat. Off.)



Los Angeles Sunday Times.

THE GUMPS

(Copyright: 1920: By The Tribune Company, Chicago, Ill.)



REG'LAR FELLERS

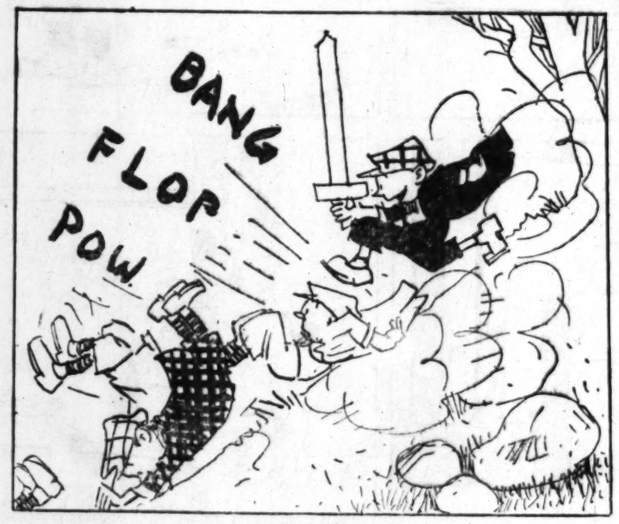
By Gene Byrnes



















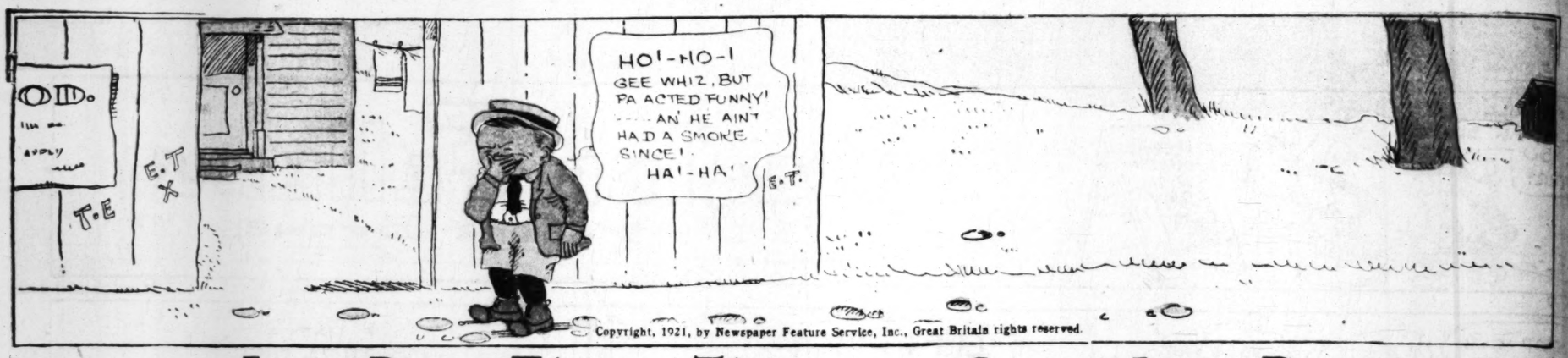




Copyrighted, 1921, by The Sun-Herald Corporation.

1-9

Gene Byrnes



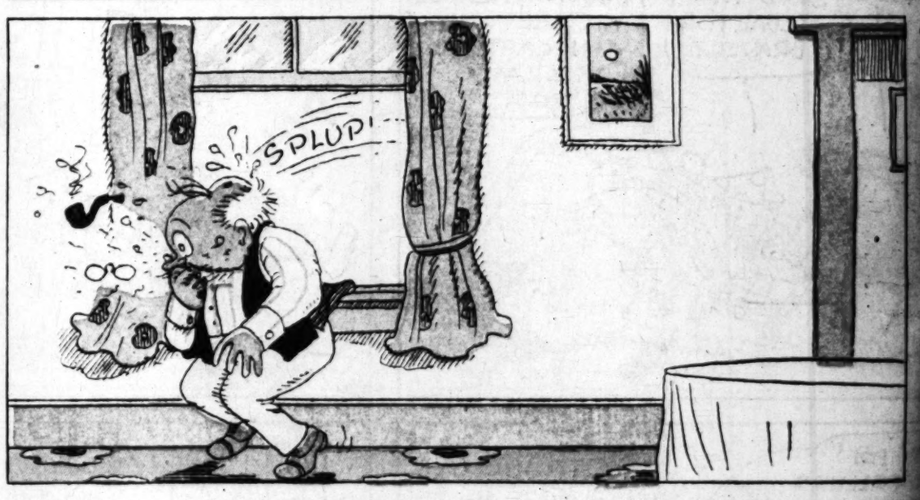
Copyright, 1921, by Newspaper Feature Service, Inc., Great Britain rights reserved.

Just Boy---Elmer Throws a Scare Into Pa.









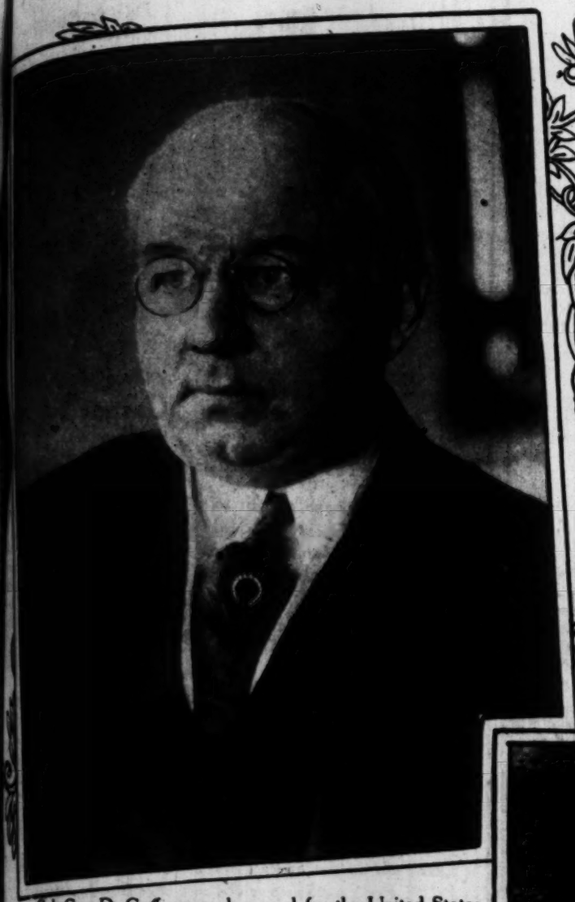








The News of the Day Pictorially Told.



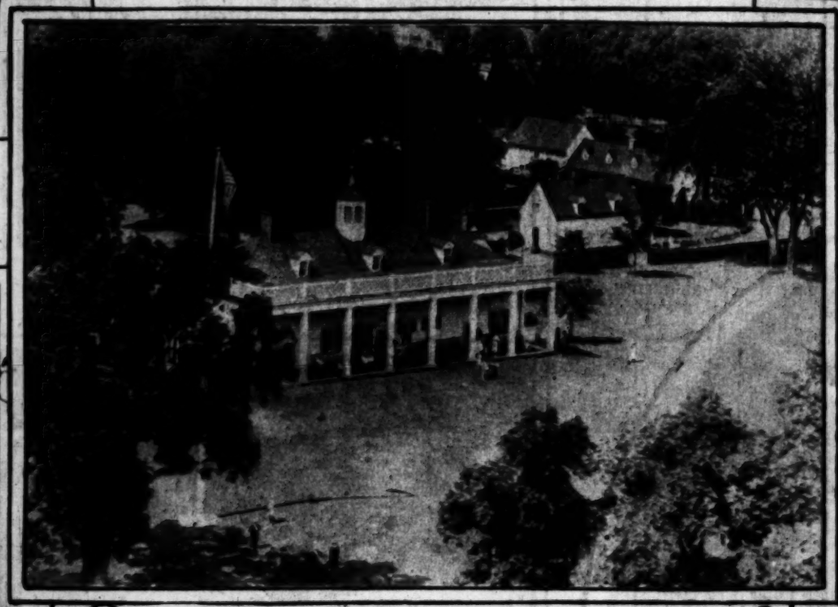
Col. Guy D. Goff, general counsel for the United States Shipping Board, who will prosecute cases of alleged graft and corruption in connection with the board's operation of affairs. (Copyright, Underwood & Underwood.



This 13-year-old Washington girl risked her life and sustained severe bruises in her successful rescuing of a little child that was endangered by an automobile truck.
(Copyright, Underwood & Underwood, Washington, D. C.)



Dr. Katherine Herring, head of the new Woman's Bureau of the Immigration Service of the Department of Labor, who will look after the women and children arriving at Ellis Island.
(Copyright, Underwood & Underwood, Washington, D. C.)



View of Mount Vernon from an airplane at very low altitude taken by the United States Army Air Service. This gives almost a frontal view of the home of the Father of His Country. (C. Underwood & Underwood.



Frank W. Mondell of Wyoming, Republican House leader, who, though suffering from a broken leg, insists on remaining in the harness. He is at his office daily. (Copyright, Underwood & Underwood.



One of Uncle Sam's busy mail carriers collecting a budget of letters from a box.



Dr. Wilbur F. Crafts, head of the International Reform Bureau active for twenty-six years in the securing of various reforms throughout the nation. (Copyright, Underwood & Underwood, Washington, D. C.)



Fine old fireplace in a California home designed and constructed by E. W. Neff, supervising architect.



Wayne B. Wheeler of the Anti-Saloon League, who advocates blue laws, elimination of gambling, suppression of drugs and a uniform divorce statute, also the censorship of films.
(Copyright, Underwood & Underwood, Washington, D. C.)



Los Angeles Chamber of Commerce entry in 1921 Tournament of Roses, Pasadena.



Float entered by Arthur J. Dillon in 1921 Tournament of Roses, Pasadena.

FOR SAGGING, FLABBY CHINS



Alice Wunder FIRMOLA

FIRMOLA stimulates and revitalizes the relaxed tissues of the THROAT, NECK and BUST. It rejuvenates the skin of the neck, which usually becomes wrinkled, brown and leathery-looking early in life.

As soon as FIRMOLA is applied it begins to act. It revivifies and builds up the atrophied muscles and tissues, thus restoring the youthful contour. The wrinkles vanish under the back of the ears, while the skin becomes soft, white and velvety. Price $1.50 per jar.

NO MASSAGE.

Firmola Works While You Sleep.

CUT THIS: Send to Alice Wunder, 626 West 10th St., Los Angeles, with 20c for sample including Lavender Cream for the face, Face Powder and Bu-T-Meal, the blackhead eradicator.

For sale by Coulter Dry Goods Co.

AMERICAN ENGRAVING and ELECTROTYPE Co.

DESIGNING ILLUSTRATING COLOR PLATES

ENGRAVING BY ALL PROCESSES

BDWAY. 1873 -10919- 227 W. 1ST. ST. LOS ANGELES

AMERICAN SERVICE



BARRACKS

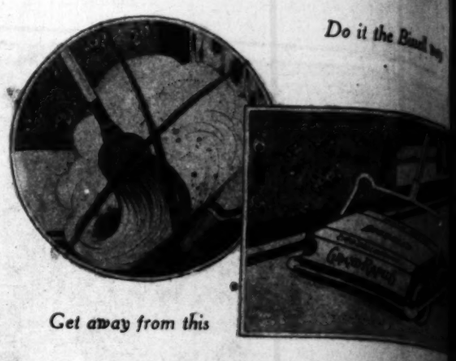
Distinctive in Style
Superior in Quality

of LION Collar

UNITED SHIRT AND COLLAR CO., ALSO MAKERS OF LION SHIRTS, TROY, N. Y.



Burbank entry, 1921 Tournament of Roses, Pasadena.



BISSELL'S "Cyco" Ball Bearing Carpet Sweeper

Makes Sweeping Quick and Easy

YOU women have a right to demand efficient tools for your work. So don't continue the old back-breaking, dust-raising drudgery of old-fashioned methods another day. It is out of place in the modern home.

Use a Bissell. It makes the house neat and tidy in half the time, with a quarter the labor. Runs easily with one hand. It saves rugs and carpets. Adds extra hours of rest and pleasure to your life.

The price of [illegible] broom buys one.

Bissell's New [illegible] Vacuum Sweeper has [illegible] tion than any other [illegible] cleaner, and more [illegible] electrics—at a quarter [illegible] price.

You need the carpet [illegible] for the daily sweeping [illegible] uum sweeper for the [illegible] cleaning.

Let your dealer [illegible] to you. Price list and [illegible] "Sweeping Facts and [illegible] on request.

Bissell Carpet Sweeper Co., 256 Erie St., Grand Rapids [illegible]

Oldest and Largest Sweeper Makers :: Made in Canada

Put Your Sweeping Reliance on a Bissell's Appliance

DORIS KENYON Fox Film Star Wearing RICHELIEU PEARLS



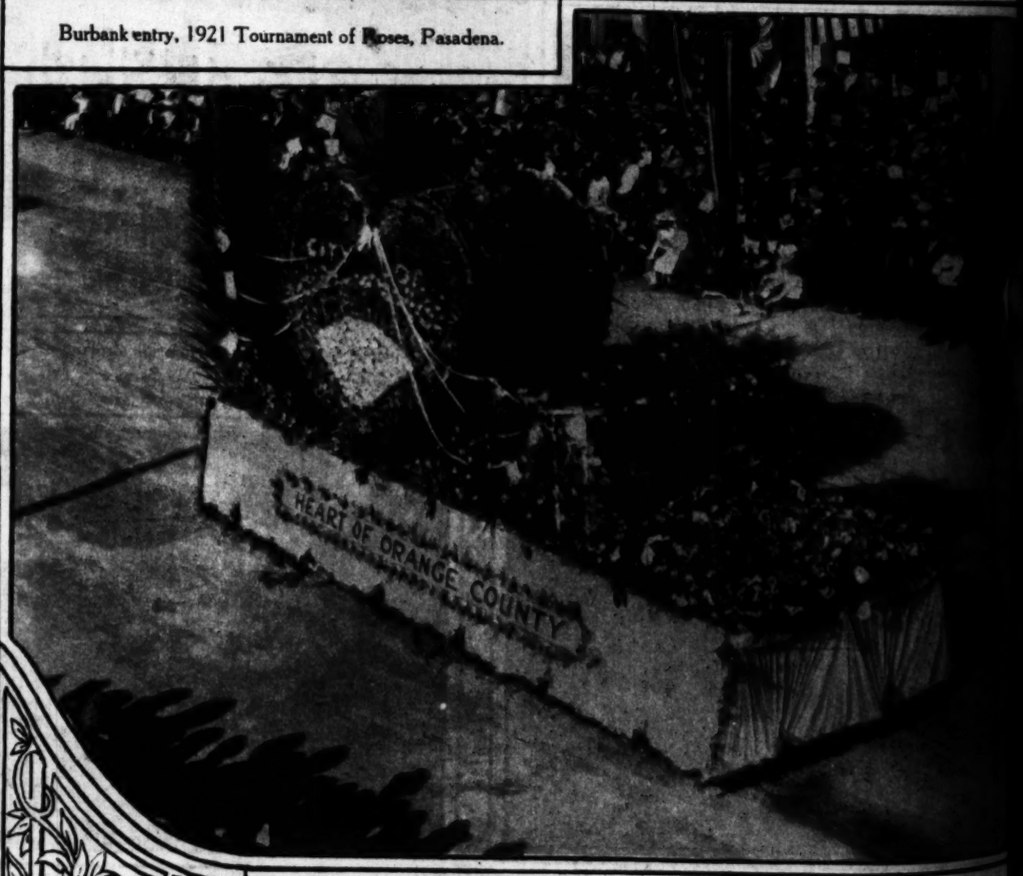
For Pearl Lovers
RICHELIEU PEARLS
Finest Reproduction of Genuine Pearls

A DETERIORATED PEARL STRAND IS AS DETRIMENTAL TO APPEARANCES AS BADLY WORN SHOES

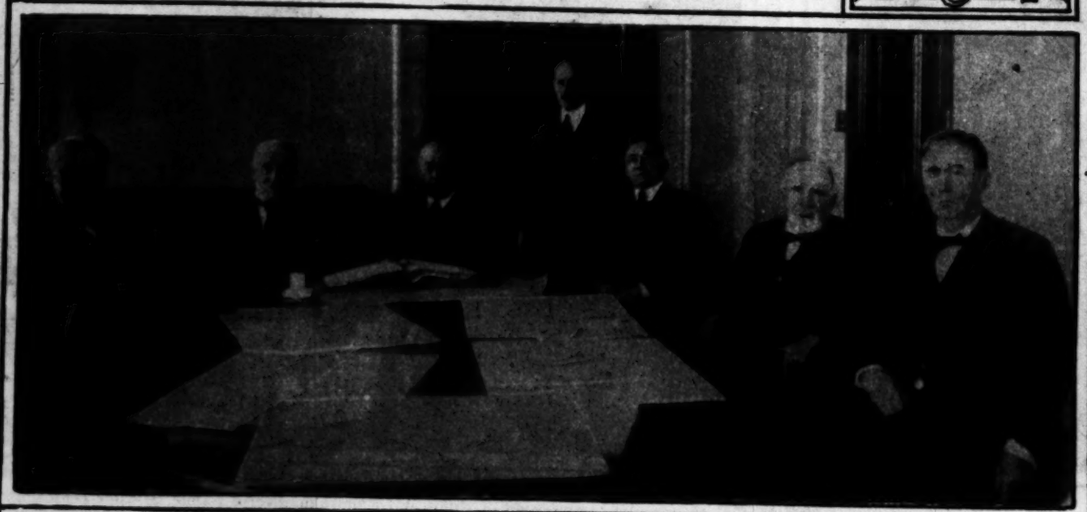
Discard it and when you select your new strand demand a pearl necklace that looks like a genuine and is guaranteed to give you service

YOU CAN FIND THESE REQUIREMENTS ONLY IN PEARL NECKLACES WITH RICHELIEU GUARANTEE ATTACHED

DEMAND THE GUARANTEE



Heart of Orange county and Eleventh Annual Orange Show, 1921 Tournament of Roses, Pasadena.



Combined Senate and House Committee for Inauguration Plans of President-elect Warren G. Harding.
Left to right: Senator Lee S. Overman of North Carolina, Rep. Joseph G. Cannon of Illinois, Senator Philander C. Knox of Pennsylvania, Senator Knute Nelson of Minnesota, Rep. William W. Rucker of Missouri and Rep. C. Frank Reavis of Nebraska.
Copyright Underwood & Underwood, Washington, D. C.



Long Beach float in 1921 Tournament of Roses at Pasadena. Fifth prize.

Photos by Geo. R. Watson, Times Photographer.





"Cyco" Ball Bear
Carpet Sweep

LL'S

weeping Quick and Easy

a right to
tools for
t continue
ing, dust-
old-fash-
r day. It
e modern

The price of four or
broom buys one.
Bissell's New Light
Vacuum Sweeper has mo
tion than any other
cleaner, and more
electrics—at a quarter o
price.

You need the carpet
for the daily sweeping,
uum sweeper for the
cleaning.

Let your dealer sho
to you. Price list and b
'Sweeping Facts and Fal
on request.

makes the
n half the
the labor.
it
Adds
d pleasure

er Co., 256 Erie St., Grand Rapids, Mi

eeper Makers :: Made in Canada

eping Reliance on a Bissell's Appliance

Do it the Bissell way

THE TIMES ILLUSTRATED MAGAZINE

Sunday, January 16, 1921.



COME, BIRDIES, COME.

ST
NG
ON
TS

ES
K
JT
HT

vernment
Bolshevik
of Nikolai

the most
Lenine is
rary with-
the strug-
e question
tions.

bureaucracy
has found a
of the soviet
sponsible for
result is, that
intaining the
d the soviet
maintained
force exploit-
its toil. Our
nd if in the
olution to re-
of the work-
not think we
pressions and
e disobedient

STILE.

of the Workers
ime in Petro-
self recently in
overwhelming
Nonpartisans
cent, accord-
the Bolshevik
sentation into
ouncil of the
he other hand,
ection, led by
ority of dele-
l-Russian Con-
in Moscow last
ress Bucharin



For Present Planting

Four Superb Lilies

It is now time to plant for Spring and early Summer blooming. The following are an extra choice selection as regards variety. The bulbs are large, first size stock. Planted in any shady North border in the garden they last for many weeks. Splendid for cut flowers. There is nothing more dainty than a spike of lilies in the whole floral kingdom.

LILIUM AURATUM—The giant gold banded lily of Japan. Flowers ten to eleven inches in diameter. Color snowy white densely studded with rich chocolate crimson spots. Center of petals beautifully banded golden yellow. Strong flowering bulbs—Each, 35c. Per doz., $3.50.

LILIUM SPECIOSUM RUBRUM—Deep rich rose spotted with crimson. Flowers beautifully reflexed. Intensely fragrant. Just the thing for that shady North bed. Each, 35c. Per doz., $3.50.

LILIUM SPECIOSUM ALBUM—Pure white heavily spotted with crimson spots. A wonderful variety for cut flowers. Exceedingly fragrant. Each, 35c. Per doz., $3.50.

LILIUM HENRYII—One of the rarest of all lilies. Flowers of a deep rich orange shade. In general form like Lilium Speciosum. Each, 35c. Per doz., $3.50.

Exquisite Japanese Iris

Now is the time to plant for blooming during the coming Spring and Summer season. These superb varieties are the kings of the Iris family. Stems four to five feet long, blossoms on well grown plants up to ten inches in diameter. The colors are indescribably beautiful, ranging from purest snow white to dark purple with innumerable intermediate shades and combinations of shades. The clumps we have ready to deliver this season are of extra fine quality. Choice mixed varieties including all colors, strong dormant clumps. Each, 50c. Per dozen, $5.00.

Gladiolus

H. & S. Prize Mixed

Under this head we are offering you a strain of mixed hybrids of superlative quality. Contained in the mixture this season are many new colors with flowers of enormous size. We do not believe there is anything in the Gladiolus line to equal or surpass them. The strain is ne plus ultra in quality. If you want something good, try them. Extra selected mammoth bulbs. Per dozen, $1.50.

"Say It With Flowers"

Do not forget our floral department.

Howard & Smith

Ninth and Olive Streets, Los Angeles

Nurseries, Montebello — Main 1745; Home 10957

Velvetone

TRADE MARK

KODAK PRINTS

Velvetone Kodak Prints are the result of our special hand-work process. They cost you no more than ordinary prints and are a feature of our exclusive service to our customers.

We maintain a big mail order department for the convenience of out-of-town customers.

Send us your exposed films for these beautiful Velvetone Prints on Velox paper.

-if it's a Velvetone it's a Perfect Print.

Howland & Dewey Co

EASTMAN KODAK COMPANY

510 Broadway

(22)

Write for Free, Illustrated Kodak Catalog.



An Open Letter to Wm. M. Garland.

Dear Mr. Garland:
I understand you are responsible for those optimistic bulletin signs I see around Southern California predicting a million population for Los Angeles in 1930.
It seemed to me that almost everybody back in Iowa had the Los Angeles fever and if you can only provide living places for the thousands who want to come you will reach the million mark long before 1930.
I have been accused of being on the pay roll of Newmark Bros. since I came here because I have been boosting Newmark's coffee to all my friends. That is not the case. I am merely displaying the Los Angeles spirit by boosting a good thing.
If you don't use Newmark's in your home may I suggest that you try it and then you will understand why I boost it, for it certainly is wonderful coffee.

Yours truly,
Franklyn Stone



B9743

Orange Brand Flour

"The Flour of the Family"

Phone: Please, Mr. Grocer, do not substitute—must have ORANGE GRAND.

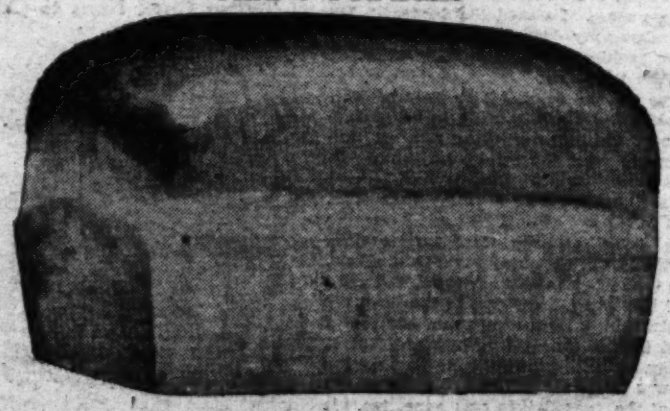


5 lbs.
10 lbs.
24 lbs.

For Health—Wealth—Energy—Power

Eat More Bread

And if You Bake



You will be delighted with

Orange Brand Flour

Even distribution of best quality gluten Insures Light, Uniform Loaves.

THE TIMES ILLUSTRATED MAGAZINE
EDITED BY THOMAS F. FORD. SUNDAY, JANUARY 16.

Are You Furnishing A Home?

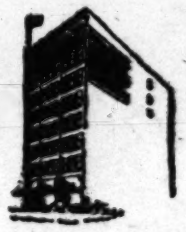


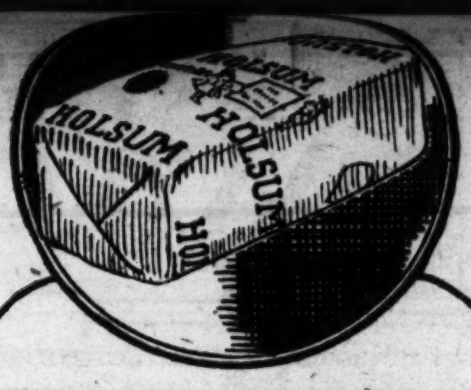
Our Booklet
"Beautiful Homes"
Will Help You
IT'S FREE!

For years we have been furnishing beautiful homes in Pasadena, the City of Homes. The wealth of experience we have gained is at your command. Our free booklet, "Beautiful Homes," contains many worth-while suggestions, and it's yours for the asking. Just drop a postal or clip the coupon and "Beautiful Homes" will come to you by the next mail.

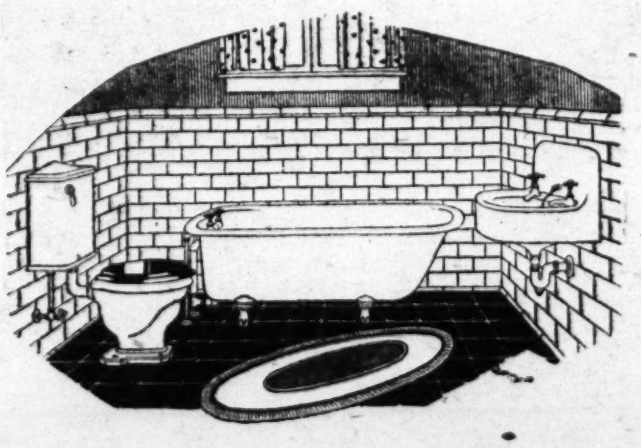
MAIL THIS COUPON
PASADENA FURNITURE CO.,
Pasadena, Cal.
Gentlemen: Please send me your Free Booklet, "BEAUTIFUL HOMES."
Name .....
Address .....
I am furnishing a house of ..... rooms.

Pasadena FURNITURE CO.
83 to 91 North Raymond Ave.
Pasadena, Cal.





H-O-L-S-U-M
-the modern spelling for the truly wholesome
BREAD



You'll Find Satisfaction in a Bathroom Set Like This, $125

The assurance of satisfaction, regardless of the price, means that you'll never regret having this set in your home. A 5-foot enameled roll iron bath tub with china index bath, cocks and nickel-plated waste and overflow.

The lavatory is white enameled cast iron with apron, china index basin cocks and nickel-plated P trap.

And a vitreous china wash-down closet combination with post hinge seat.

Price, complete to roughing in, F. O. B. Los Angeles, only $125.

Towel racks and bars, tumbler-holders, soap dishes and other accessories for your bathroom at Haverty's medium prices.

Thomas Haverty Company
Eighth and Maple Ave.,
Los Angeles.
Pico 759

(48) 60981

OUR COFFEE AT 35¢
HAS FLAVOR — STRENGTH — AND QUALITY IN EVERY CUP

LEE-KOE
TEA, COFFEE & BEVERAGE CO.
316 West Fifth Street—Los Angeles, Cal.





5560

Edwards or he to me. He heard the warning and possibly was impressed.

I had a full navigation outfit—charts, books, sextant, and chronometer and I took a departure and the voyage began between, Edwards taking my courses and directions, while I and the cat stood the other. But the cat remained my watchmate only for a while. It had smelled at and became acquainted with every part and person of the old craft. Yet no harm came to Tom; he grew fat and sleek and handsome, under the influence of the fresh trade-wind air and the diet of fish and rice, which I could hardly eat.

But Tom, with the ingratitude of cats, deserted me soon, and I often saw him asleep in Edwards's berth, which possibly was softer than mine. As long as he was being kindly treated it did not matter, and, indeed, I now had serious troubles. I dropped my sextant glass, smashing the horizon, and unable to take sights of the sun, was compelled to rely upon deck reckoning alone. This involved me in being on deck a great deal in my watch below, keeping trace of the course, speed and drift of the old craft, for plotting down on the craft. Edwards, too, had troubles on his mind, and, while he did not confide in me, it was plain that he was worrying about his insurance; the month was nearly gone.

However, a fair wind came at last, and before it we scudded due west, which rose to a gale that demanded the shortening of sail, and then to a hurricane that tore our remaining canvas to ribbons. Edwards and I took turns at the wheel because none of the coolies could be trusted—and it was fatiguing work steering the light ballast vessel under the bare poles.

It was mid-day. I had been wrenching my muscles all the forenoon at the wheel while Edwards slept, and when he came up after dinner I called his attention to the thin line of blue on the horizon above.

"It's the coast of Honshu," I said, "but I don't know what part. I suggest that we round to under a trapaugest and round it out until this goes down, and we can ask of some fishermen."

"This is the fifteenth, according to the log," I said. "We jumped a day crossing the hundredth and eightieth meridian. The insurance expired this noon."

"It's the fourteenth," he rejoined. "I've got a calendar. I can count days if I can't navigate. Rig your tarpaulin and I'll bring her up. Then get your dinner and get what sleep you can. We may have to depend on the anchors."

It was his first departure from the customary cool civility, and I did not care to correct his mistake, and when I had put down the pressure of the wind it had not steadied the craft, but kept her nose slightly up to seas, so that she bobbed up and down merely drifting sidewise three miles an hour. This accomplished I went down, entered up the log—being careful of the date, as instructed—and before sitting down to the wretched dinner, waiting for me, took a generous swig of his grog. When I had finished and opened my door to turn in, Tom, who had been lying in my berth, sprang out of the room and into Edward's, no doubt to escape the chill from the deadline now on the weather side. This angered me more. I closed the deadlight, before wedging my door partly open for ventilation, recklessly took another drink of rum, then turned in.

It was the last drink I have ever taken.

I wakened—or rather came to a half-consciousness—with the crashing of riven timbers in my ears, the waning light of the afternoon streaming through the closed deadlight, and the pungent, poisonous smell of gas in my nostrils. I was not breathing but, with the exercise of all my strength, managed to roll out of my berth to the floor. There the air was a trifle sweeter, and after a half inhalation, I crawled to the door. It was closed and locked from the outside. I turned to the gas jet over my small desk, noticing, even in this extremity that the log book was gone. Then I saw that the thumb cock of the gas fixture was gone, too. It been secured in place with a screw, which had been removed while I slept. With a last effort of strength I staggered to open the deadlight over my berth, but I did not reach it. Tom was in the berth, stretched full length, and feebly moved as my hand fell upon him in lurching over the berth.

Whether or not Edwards had planned an insurance job at the beginning I could not determine, but he must have squared away for the beach soon after I turned in; for the vessel could not have drifted so far before dark. And whether or not he had purposely encouraged my drinking to my own destruction was beyond me, yet he certainly had taken advantage of my condition to remove my gas cock and lock me in to die of asphyxiation, trusting that the wreck would break up in the terrific seas before the locked door or the tinkered gas burner could be discovered. He had possibly placed the cat in with me to die as well, and his precious kindness to the animal, his civility to me, and his laxity about drinking were part of the general plan. I could only guess at these things; but what I knew for a fact was that, if he had reached the beach and save his own life, he was improverished. For he had lost the schooner and his insurance had expired. Yet how could I even guess at what had caused the explosion? Edwards could not have set it off from without, and I had struck no matches.

It was in the hospital at Yokohama, where I was taken by a fisherman who rescued me the next day, that this last puzzle was solved. The American Consul, a white-bearded man, visited me for deposition. And as he talked, and as I looked at him through my swollen eyelids, fleeting memories—half formed and intangible came to me. I had heard his voice somewhere. I had seen that face, and that beard.

"We've got him in jail," he was saying as I grappled with these elusive pictures of the mind, "and he is putting up a great protest about a drunken mate and a falsified log book. But Lloyd's will prosecute him for attempted barratry, and I'll help—not much on your account, for there's no doubt you were drunk, but on account of the cat. It's the meanness of it. A man who will ill-treat a dumb animal is simply mean—mean enough to steal the cross off a donkey's back. That cat saved your life. I've puzzled it out. You must have struck a spark from its back."

[Wildman Magazine and News Service.]

His Suggestion.

A Hoosier traveling man had a hotel room next one occupied by two teachers during the recent teachers' convention. He was very tired and turned in early. But hardly had he closed his eyes when the two teachers came in from the evening session. They discussed it, one of them particularly being endowed with a voice commonly termed strident.

Finally they finished with the subject and he, thinking they were through with his suggestion, thought he would get a little sleep. But no sooner had he done so than the strident one said:

"If I only knew where I could succeed I would leave the teaching profession. Now what could I really do as well as I can teach school?"

Before the second teacher could answer her the long suffering man rose to the occasion: "Madam," he shouted through the wall, "you could be an auctioneer."—[Indianapolis News.

The Spell of the Missions.

There is a spell about the old-time missions
That speaks of other days,
There is the spirit of profound devotion
That leads to prayer and praise.

There is a wealth of legend and of story
That dwells within the walls
Where lives were spent in earnest meditation
On what mankind befalls;

Where human lips pronounced a benediction
On those whose heads were bowed:
Where human hearts were filled with sad contrition:
Where human pride was cowed;

Where human longing met with its fulfillment;
Where marriage vows were said:
Where human sorrow wept, in love and anguish,
Above the newly dead;

Whence human forms were borne, with prayers and chanting,
To consecrated ground:
Where human bodies suffered flagellation:
Where human help was found.

I seem to see the Indians advancing,
Bending beneath the load
That they had borne, while many miles they journeyed
Over the royal road.

I seem to see the priests before the altar,
Feeble and worn and pale,
Pleading for strength and courage and compassion
Lest all their efforts fail.

There is a spell about the old-time missions,
A mystic, magic spell,
Yet, those who built them, only did their duty.
And tried to do it well.

BELLE WILLEY GUE.

Ireland.

Must her hills and her valleys
Resound to the echoes
Of murder and rapine,
Of discord and strife—
Which once were pastoral—
Her lads and blythe lassies
Tripped lightly through dances
To the harp and the fife.

ANONYMOUS.

Your Fountain Pen can be Repaired
WILKINSON
FOUNTAIN PEN SPECIALIST
452½ South Broadway

Cash Paid for Books
Highest price paid for single good books and complete libraries. Correspondence solicited. Calls made, city or suburbs.
Powner's Book Store
House of a Million Books
Tel. 65418. 542 S. Spring St.
Los Angeles, Cal.

The Original
DOLL HOSPITAL
NOW AT
710 So. Spring St.
Dolls & Toys
Doll Repair Service

"End Your Rheumatism

Like I Did Mine"---Says Minister of Gospel

Wife Also Rid of Neuritis

Suffered Tortures For Years — Now Telling Good News to Others



"Don't Believe That Old Humbug About 'Uric Acid' Being the Cause of Rheumatism—It's Not So!"

Emphatically asserting that thousands of unfortunate sufferers have been led into taking wrong treatments under the old and false belief that "URIC ACID" causes rheumatism, Pastor H. W. Reed says:

"As do some of highest medical authorities, I also now know that 'Uric Acid' never did and never will cause rheumatism! But it took me many years to find out this truth. I learned how to get rid of my rheumatism and recover my strength and health through reading 'The Inner Mysteries of Rheumatism,' a work written by an authority who has scientifically studied the cause and treatment of rheumatism and its associated disorders for over twenty years. It was indeed a veritable revelation!

"I had suffered agony for years from rheumatism and its attendant disorders, and Mrs. Reed was also tortured with the demon Neuritis, almost beyond endurance. We had read and talked so much about 'Uric Acid' that even our minds seemed poisoned. But the 'Inner Muysteries of Rheumatism' made it all clear to us, and now we are both free from the suffering and misery we endured so many years. I really believe I was the hardest man in the world to convert. For me to discard the old Uric Acid theory, and what now know to be absolutely false, fo the new, scientific understanding of th cause and cure or rheumatism, was a most like asking me to change my re ligious beliefs. But I did change, an it was a fortunate day for me and min when I did so."

NOTE: "The Inner Mysteries o Rheumatism" referred to above b Pastor Reed lays bare facts abou rheumatism and its associated diso ders overlooked by many doctors an scientists for centuries past. It is work that should be in the hands o every man and woman who has th slightest symptoms of rheumatism, neu ritis, sciatica, lumbago or gout. Fo tunately, anyone who sends name an address to the author, H. P. Clearwa ter, 476-A Street, Hallowell, Main will receive a copy of "The Inner My teries of Rheumatism" by mail, pos age paid and absolutely free. Reade of The Times should send now, lest yo forget the address. If you are not sufferer, cut out this explanation an hand or mail it to some afflicted frien or acquaintance.

30x3 30x3 32x3 31x4 33x4 34x4 36x4 35x5 37x5 "D M O
30x3 32x3 32x4 33x4 34x4 34x4 35x4 35x5 37x5
All other
Savage S
Shipped
Call in
write.
Com
Ti
1307 S
Open Sund
GEEVE
THE N
Los An
Edwy 3741



Are You Furnishing A Home?

Our Booklet "Beautiful Homes" Will Help You



EDITED BY THOMAS F. FORD.

THE TIMES ILLUSTRATED MAGAZINE

SUNDAY, JANUARY 18.

Hobbies and Sanity.

ONE of my friends who is a collector of quaint and curious things in a small way dropped in on me one evening last week. He is one of those impulsive Irishmen who insist on sharing their joys and sorrows with equal lavishness. I saw at once that he had some news to impart. In fact, he was just "busting" to tell me all about it. Knowing that I was in for a siege, and not being sure that the news would be to my liking, I refused to ask the fatal question as to what was on his mind.

He accepted my invitation to walk in the garden for a few minutes, as I had a few chores to do and as he is too old a friend to make company of I had no hesitancy in extending him the invitation. We chatted as I proceeded with my few little odds and ends of work and then entered the house, where we sat up to the open fire that was blazing on the hearth, the evening being cool. Then after he could stand it no longer he burst out:

"Well, he remarked, sort of casual like, "I have finally found what I have been looking for these many months. I picked up a fine Navajo rug in an out-of-the-way second-hand store the other day and as luck would have it just the next evening I was wandering down Main street and there in a window I spies the very Indian jar I have been wanting ever since I came to California.

"And I bought both of them for a mere song," he continued. "The jug, faith I am in doubt as to what you would call it, but the name makes little odds, it's as purty a thing as you ever laid two eyes on." My friend is apt to drop into a soft brogue when he is excited, and he was excited. "Now the rug," he continued, "is a beauty. I misdoubt whether it is Navajo or Yaqui, but little do I care what it is. It suits me fine. Then to cap the climax, one of my good friends, who loves to wander in far places with his camera, came over the other night and gave me a bit of a jug that the Indians use to carry their corn in. It's rough, but it has a shape that tickles me fancy and it now holds a place of honor among me treasures."

As I am something of a lover of the quaint and curious myself I, too, caught my friend's spirit of enthusiasm and as he was wild to have me see his newly acquired possessions we donned our hats and coats, cranked up my old car, and hied away to examine the treasures.

This man has a simple and harmless hobby. I am happy to say he is free from all Sinn Fein foolishness, though he is a son of the Emerald Isle and loves the land of forefathers with all the passionate intensity of which his race is capable.

Profaning the Arts.

BROWSING among my books the other day I came upon this bit of observation made by Master Bernard Palissy, a potter, who lived some 400 years ago.

"Far better it is," says this artist, "that one man or a small number of men should make their profit from some art by living honestly, than that a large number of men should struggle, one against the other, so that they may gain a livelihood save by profaning the arts, leaving things half done."

The surpassing beauty of Palissy's work is such that it is still highly valued and what there is of it in existence is treasured among the art collections of half a dozen famous museums of the Old World.

Palissy was originally a worker in painting and glass, but when the crafts split up, the glass workers becoming artisans, the painters, artists, Palissy followed the latter. But he fell into evil days and for some time his fortunes were very indifferent.

In one of his long rambles over Europe he happened one day to spy a bit of pottery of exquisite beauty. This so fired his artistic soul that he set to work to create a pottery of his own design and creation that would meet his ideal. For fifteen long years he toiled and experimented and though he failed repeatedly to find just the right combination of clay and coloring he finally hit on the proper formula and as a result found himself famous almost immediately.

Now Palissy's fame rests largely on his wonderful pottery. He did a number of things well, but in this he excelled and only because he was a true artist, who refused to do work that would, as the saying is today, just "get by."

Palissy was a living example of Carlyle's definition of genius—"an infinite capacity for taking pains." His is the spirit we lack nowadays. There are undoubtedly thousands of potential Palissys, but they lack the character and determination of "taking pains" to do things right, or in such a way as not to "profane the arts."

Outdoor Enthusiasts.

JUST by way of giving them something to talk about when they return to their ice-bound home my neighbors took a party of their eastern visitors on a camping trip New Year's week. They set out in their "teal-bug" loaded to the gunwales with hampers, thermos bottles, rolls of blankets and all the paraphernalia of a camping outfit.

They turned their faces toward Death Valley, but contented themselves with a shorter trip, returning in three days, in exuberant spirits and with an avowed distaste for mattresses and pillows, gas-heated houses and the routine of indoor life.

They had slept in the open on beds of pine branches over which straw and leaves had been thrown. Then each wrapping himself in his blanket, with the clear starlit sky for a canopy, had slept the deep and untroubled sleep of the wild.

All are enthusiastic lovers of the simple life just now, stoutly declaring that never again will they sleep indoors.

A long unoccupied sleeping porch has been partitioned and provided with sleeping arrangements and all goes well.

But we prosaic lovers of the open fire and the closed door are biding our time. When the rains come and the winds blow and the thermometer falls from its lofty altitude we expect to be aroused in the dead of night by hearing our neighbors chattering and shivering as they move their downy couches to a less exhilarating and more comfortable shelter.

Then we'll all smile and nod and say: "I told you so."

A Day for Wandering.

I set apart a day for wandering;
I heard the woodlands ring,
The hidden white-throat sing,
And the harmonic West,
Beyond a far hillcrest,
Touch its Aeolian string.
Remote from all the brawl and bruit of men,
The iron tongue of Trade,
I followed the calling of a wren
Deep to the bosom of a sheltered glade,
Where interwoven branches spread a shade
Of soft cool beryl like the evening seas
Unruffled by the breeze.
And there—and there—
I watched the maidenhair,
The pale blue iris grass,
The water spider in its pause and pass
Upon a pool that like a mirror was.

I took for confidant
The diligent ant
Threading the clover and the sorrel aisles;
For me were all the smiles
Of the sequestered blossoms there abloom—
Chalice and crown and plume;
I drank the ripe, rich attars blurred and blent,
And won—content!

[Clinton Scollard in "Modern American Poetry"

Turkey Packed in Butter.

A SOUTHERN neighbor told me of a unique Christmas gift sent her, by express, from Arkansas.

Her eldest brother, who still lives on the home place where she was born, had forwarded the old barrel churn used when they were children, in which he had packed two roasted turkeys sealed in butter which had been melted and poured over them. Thus packed they arrived in excellent condition, needing only reheating for the Christmas feast.

"There were eight of us, all exiles at the table," she said, "and we dined with thanks on our tongues, but tears in our eyes. For although we are glad, indeed, to be here, the home of our youth and the friends that live in it still mean much to us."

The churn has been repacked with the finest oranges the Golden State can offer and is now on its way back to the old home, where it will no doubt be opened with great glee.

What is Success?

TIRED of grubbing devil grass out of my lawn the other day, I gladly laid aside my hoe and joined a neighbor who was, he told me, going "round back of the hill to buy some duck eggs from an old codger who lives there."

The "old codger" tempted me, I must confess, more than the duck eggs, for I have, for some unaccountable reason, an inborn distaste for both ducks and their eggs, which always remind me of frogs, fish worms and fish.

But the "old codger" might prove to be anything—a long lost brother for instance. For sometimes I suspect that my neighbors might, in a moment of thoughtlessness, so dub their neighbor.

Arrived at the abode of ducks and codgers, I found the former to be as squawky and aimless as all their kind, but the latter a mellow and friendly old boy, rugged and weather-beaten, with a white fringe of hair, keen, blue eyes and one of those Roman noses that indicates no weakness of character.

We chatted as he packed the artificial-looking eggs into a box, and I found him keen of mind as of eye.

As we walked back home my companion remarked: "Queer old duck. He was a lawyer back East, making good. Might have been on the bench by this time. But he chucked it all and came out here and now he potters around with his ducks and his bees and don't amount to a hill of beans.

"It's hard to explain his failure."

"Failure," quoth I. "Why failure? Isn't he happy, buoyant of spirit, alert of mind? Isn't he independent? Doesn't he make his own living and supply such as have perverted tastes with duck eggs for the breakfast table?"

"Oh, yes. But what does he amount to? Just nothing," was the answer.

And I refrained from asking what he would have amounted to so intrinsically worth while if he had continued quibbling over questions of law and encouraging his fellow-men to each try and get the best of the other.

Fastidious Trixie.

MY NEIGHBOR'S dog Trixie, who, it appears is a lady, has become fastidious these days. Time was, and not so far distant, that a bone of any brand was a boon to her, worth three wags of her stubby tail on any day.

But the holidays have spoiled her, at least for the present. True she makes her usual morning and evening call, but this has become a matter of form and not of business.

Show her a chicken bone and she wrinkles her nose, takes a jaded sniff or two and then turns away and trots off in utter ennui.

For, on every call upon her beat she finds chicken bones temptingly displayed for her delectation. This surfeit of good things has spoiled all her pleasure, taken her appetite, and made her weary of this commonplace world. When chicken bones were available only once or twice a week they were a dearly sought delicacy received with wags and winks of appreciation, but because now there is too much of this, all the joy has departed from them. Of bones as of all good things, as the Greeks well knew when they proclaimed, "Nothing in excess."

Altitudinous Refreshment.

MY FRIEND who lives in a little home perched on a "bench" half-way up a mighty hill invited a number of valley dwellers who are notable climbers to partake of an "altitudinous tea" at his chalet one day last week.

Of course being curious by nature I accepted and found that not only was the meal served at an unusually high level, but that its component parts made up one of the old-fashioned "high teas" beloved of our grandparents. The center of attraction was a deep-bosomed, warm-hearted, chicken pie. This toothsome dish was flanked by other old-time dainties which we consumed with much gusto, voting the while that our ancestors' taste in teas was excellent.

The jester of the party remarked that while modern chefs had, indeed, racked their brains to find out tempting sauces and make fortifications in pastry, they have never succeeded in excelling the culinary triumphs of the American house mother of the nineteenth century. And the other guests with one accord said, "Amen!

There is a satisfaction in old-fashioned things that is seldom found in the new and popular. After all, is it not true that the simple food and plain living of our forefathers may have had something to do with their solidity of character and general dependability?

Communication Established.

THREE sturdy little lads, all apple-cheeked and titian-haired, live with their parents on a hill back of us, and now and then come a-gazing at our garden.

Though I have often tried to strike up a conversation with these wide-eyed little strangers, I have always failed. They only recently arrived in California with their parents, a proud son and daughter of Old Erin, and are at the first stage of knowledge—that of wonder.

I had about decided that we would never hear a word from their burry tongues, when happily we bethought ourselves at their last minute call to ask about Santa Claus's recent visit.

At the magic word their tongues began to click at once and each told eagerly but briefly of his supreme present. Then, with a startled look at each other, they scurried away off up the hill like startled young rabbits that had been caught poaching in a garden.

But I feel elated. Having established a line of communication with them I am sure they will be no longer dumb. Even if I must wait until next Christmas, I know eventually I will hear again the queer combination of broad vowels and closed consonants that mark their use of the language called English.

For Men Only.

At the death of a person in Switzerland the family inserts a formal, black-edge announcement in the papers asking for sympathy, and stating that the "mourning urn" will be exhibited during certain hours on a special day. In front of the house where the person died there is placed a little black table covered with a black cloth, on which stands a black jar. Into this the friends of the family drop little black-margined visiting cards, sometimes with a few words of sympathy on them. The urn is put on the table on the day of the funeral. Only men ever go to the churchyard, and then generally follow the hearse on foot.

THREE SHEETS IN THE WIND—A TALE OF THE SEA
(Continued from Page 5.)

Edwards or be to me. He heard the warning and possibly was impressed.

I had a full installation outfit—charts, books, sextant, and chronometer and I took a departure and the voyage began between, Edwards taking my courses and directions, while I and the cat remained my watchmate only for a while. It had smelled at and became acquainted with every part and person of the old craft. Yet no harm came to Tom; he knew fat and sleek and handsome, under the influence of the fresh trade-wind air and the cat in with me to die as well, and his could be discovered. He had possibly placed the locked door or the mirrored ears before would break up in the terrific seas before the of asphyxiation, trusting that the wreck to remove my ears cock and lock me in to tainly had taken advantage of my condition destruction was beyond me, yet be cerposely encouraged my drinking to my own fore dark. And whether or not he had purwhat could I really do as well as I can

(Continued from Page 1.)

faithful old friend knows how. We're the kids. Good kids, Pete!"

"Aye, man, the best in the whole world."

And Jennie thanked him and sat all with the children with her, close to Jimmy.

The wind was on the port quarter, and steady as a clock, and the White Swan rambled.

They arrived in sight of the breakwater light. There were a lot of white wings out. It was the yacht race, and the White Swan was just in time to mix in the bunch as

The Spell of the Mission.

There is a spell about the old-time missions

conversation for the night, veered, over again and once more began to bleak of slumbering. But after a little pause the loud talker began on another theme, namely, the hard life of a teacher. After she had discussed it from all angles, she said: "If I only knew where I could succeed I would leave the teaching profession. Now what could I really do as well as I can teach school?"

Before the second teacher could answer her the long sobering man rose to the occasion: "Madam," he shouted through the wall, "you could be an auctioneer."—Indianapolis News.

The Los Angeles Times
Sunday

The Married Life of Helen and Warren.

BY MABEL HERBERT URNER.



Helen is Shocked and Indignant at the Risque Scenes in the Folies Bergere.

"FOLIES BERGERE!" Warren instructed the driver, as he bundled Helen into the purring taxi.

"Oh, I didn't know we were going there! You said not to dress—that we'd go over to Montmartre."

"We'll go there tomorrow. Feel like a regular show tonight."

"Then can't we go back and dress?" persisted Helen.

"Nothing doing," frowning at his watch. "After 8 now. You look all right—may have to sit upstairs anyway."

The Boulevard des Capucines blocked with the theater-going crowd, it was almost half an hour before they jerked up at the festive entrance of the Folies Bergere.

"Is it a play or a comic opera?" Helen was trying to decipher the giddy posters.

"Some sort of a revue," as he got in line for the box office.

Almost everyone in evening dress, the lobby was aflame with color. Gay Parisian wraps exposed the striking gowns beneath. In her modest traveling-suit Helen felt conspicuously self-conscious.

"Only standing room!" Warren turned from the window.

"Then get seats for another night—and we can dress."

"Feel like taking in this show tonight," growled Warren, always obdurate when his plans were thwarted. "If we stick around some tickets may be turned in. We'll take a stroll and come back in ten minutes."

Just outside they were accosted by a man who held out two tickets.

"How much?" demanded Warren, interrupting his stream of French.



"Cinquante francs, monsieur. Cinquante," holding up his ten fingers five times.

"Fifty francs," grunted Warren. "Where are they? Good seats?"

"Oui, oui, monsieur."

"Guess you're soaking me—but here you are," drawing out his wallet.

"Oh, dear, don't take them," demurred Helen. "They're probably way back—and that's an awful price. I'd much rather go some other night."

"Well, I wouldn't!" selecting a fifty-franc note.

"They may not even accept them," she worried, as they crossed the lobby.

But this anxiety was only momentary, for the doorman tore off the stubs and they passed into the darkened theater.

"Oh!" she clutched Warren's arm at the weird apparation before them.

An uncanny green spotlight shown on the center of the stage. The gruesome object illumined was a black velvet coffin, standing upright, exposing its ghastly contents—a grinning white skeleton.

As the orchestra played a synocopated dirge, the skeleton danced a ghoulish jig, the red lights in the eye sockets winked to the clattering bones.

Two undertakers now appeared and stood solemnly beside the coffin. Their French song Helen could not understand, but at the end of every verse the skeleton, with its hands on its hip bones, did a high-kicking caper while the audience roared.

With each verse the skeleton's antics grew more animated until it suddenly fell asunder—a gruesome shower of bones on the calcium-lit stage.

"Oh, how hideous," shivered Helen, as the curtain fell.

"Pas des places, monsieur," Warren had handed their stubs to an usher.

"Eh? What's that?"

Another feminine attendant, in broken English, explained that the tickets were only for general admission—standing room.

"Stung!" snorted Warren. "Well, can't you fix us up some way?" suggestively thrusting his hand into his pocket.

"One minute, monsieur," darting off.

She returned with two camp stools which she placed in the center aisle.

"Darned uncomfortable," grumped Warren when they were settled. "Pretty shaky, too."

"Dear, what did you give her? Five francs? That makes fifty-five! An awful price for——"

An outburst from the orchestra as the curtain rose on a moonlit forest scene. A troop of wood nymphs flocked out. Shrouded in long veils, they floated about a satyr, asleep on a leafy mound.

As the monster awoke, they paused—their arms upheld. Slowly the veils fell from them, leaving them unadorned except for their flowing hair and flesh-colored sashes.

Helen felt her face grow hot. She had read of the startling lack of costumes on the Parisian stage—but had not dreamed of anything so extreme.

Now a nymph was dancing with the satyr, her slenderness gleaming white against his shaggy hide, while the others encircled in frolicking abandonment.

"High cost of clothing needn't worry that bunch," grinned Warren. "A couple of yards of cheese-cloth would outfit the lot."

"It's disgusting," flushed Helen. "They shouldn't allow it."

"Pretty raw," with a shrug. "No Blue Laws over here. But that one with dark hair's a peach."

"Warren!" turning from him in revulsion at this masculine laxity.

It was a relief when the curtain fell.

But as the lights flashed up to hide her flushed embarrassment, Helen bent over the program which she could not read.

Next a gruesome one-act play. A night street scene outside a Montmartre cafe—two art students quarreling over a girl.

As a knife was drawn, the girl, darting up to save her lover, received the stab intended for him. The murderer dashed off, leaving his rival kneeling over the body. While madly he kissed her, in the distance a jangling hurdy-gurdy played a strident tune.

A policeman strolled on. Seeing the officer of the law approach, he lifted the dead girl in his arms and began dancing with her, holding close her limp body as he shouted a drunken song. The policeman, thinking them both intoxicated, strolled on as they waltzed off.

"Cheerful turn," grunted Warren as the curtain fell. "They're strong on spine-shivers over here."

The next was even more gruesome—an operatic scene, the finale of which was the crucifixion of a woman. A fire built at the foot of the cross, apparently real flames, shot up around her writhing body.

"How can they put on such ghastly things?" shuddered Helen when the curtain dropped on this harrowing spectacle.

"Well, here's where we get a let-up," for a general stirring of the audience proclaimed the intermission. "Come on, I want to stretch," his long legs cramped from the low camp-stool.

The whole audience seemed to flock out to the glittering lounge. It was a huge, bazaar-like place lined with stalls where refreshments, flowers and souvenirs were on sale.

"Oh, look—how horrid!" as they approached a table covered with small nude figures, placarded "Mlle. Devilder"—the star of the revue.

"Want one?" grinned Warren.

"Oh, this is interesting," she paused to watch an artist with rapid skill draw crayon portraits for five francs each.

Turning from the stall, she was amazed to find a painted, conspicuously gowned girl flirting with Warren. As she indicated a vacant table, he laughed good-naturedly and shook his head.

"Warren, what did she want?" when the girl shrugged away.

"Guess she wanted me to buy her a drink."

Before they had encircled the lounge, Helen saw several other girls shrewdly appraising Warren. Her resentment was mingled with a thrilled pride in her own secure possession.

A loud gong sent them all crowding back into the theater.

The second part opened with the "Ballet des Oiseaux Blancs"—the white ostrich-feather costumes making an exquisite billowy scene. Various other ballets followed—with costumes amazingly abbreviated.

"Well, their silk stockings don't cost 'em much," commented Warren.

"Dear, I noticed that! Not a single girl has worn stockings. Look, with even those modern costumes and high-heeled slippers—their legs are bare. It's hideous!"

"Oh, I don't know," drolly. "That's a matter of taste. Saves the laundry bill, too."

Before the final scene, a manager came out and made some announcement, which was received with a buzz of approval.

There was a stir of expectancy as the curtain rose on a gorgeous oriental setting. A fountain shot up and the stage swarmed with veiled figures. The veils, gauzy thin, revealed the supple forms beneath.

Then the stage was darkened and a spotlight thrown on a curtain in the rear. Slowly it parted—disclosing the climactic sensation of the evening.

On a black velvet wall glittered a huge rhinestone spiderweb. In the center hung a woman with outstretched arms—her costume consisting of a tasseled diamond ornament suspended from a diamond chain about her waist.

For a long moment the strong searchlight shone upon her. Then slowly, amid the applause of the audience, came the final curtain.

It was not until they were outside, with the chill air cooling Helen's face, that she expressed her indignation at the closing tableau.

"Oh, I never want to go to a place like that again!"

"Good show. Worth the money," chuckled Warren, steering her through the outpouring crowd.

"Don't be horrid!" flamingly. "We'll not go to a theater again while we're here!"

"We won't, eh? Well you can stay at the hotel—but I'll take in all that's going. What d'you expect of a Paris revue—a Chautauqua lecture or a Sunday-school entertainment? That was pretty thick in spots—but it was a good show. Worth fifty francs to any tired business man!"

(Copyright, 1921, by Mabel Herbert Harper.)

Honin' Fo' You.

I's a-honin' fo' you, Honey,
As de days go glidin' by,
Jes' a honin' fo' de pressuah ob yo' han',
I's a-longin' fo' to whispah
In yo' sympathetic eah,
Such wo'ds as only love kin onde'stan'.

I's a honin' fo' you, Honey,
When night comes stealin' down,
An' blots de dreary lan'scape from my view—
I's a pilgrim an' a strangah
In dis fa'h an' fo'in lan',
An' I longs to be at home agin, wif you.

I's a honin' fo' you always,
Thu shadow an' thu shine,
An' wha' you is, am whar I longs to be,
Fo' de home am wha'h de hea't is,
Dat I knows fo' suah am true,
An' wha'h you is, am home enough fo' me.

HELENE PETERSON.

A PAL FOR YOUR ELECTRIC IRON



Two boards held rigidly together by patented interlocking hooks. Board length 38 inches. Legs 6 inches high. Price $2.50, delivered in city. A. E. White, 516 S. Figueroa St., Los Angeles, California.

LIGHTS with a MATCH

300-candle power.



NO TORCH needed with this new lamp. Just use a match as with the old-time oil lamp. Gives a brilliant, steady, white light of 300 candle power, brighter than the brightest electric light, safer than the safest oil lamp, cheaper than the cheapest candles.

COLEMAN QUICK-LITE makes and burns its own gas from common gasoline. No wicks to trim—no globes to wash. No dirt, grease, smoke or soot. Absolutely safe, no danger of fire or explosion. Fuel can't spill—no danger if tipped over. Write our office for Catalog. Cole Tey and Trading Co., 324 S. Hill St.

Don't Be Discouraged

MORTON'S SALT

Always Pleases—Always Pours
— YOU'LL LIKE IT

Special—First Crop Japan Tea—Very Delicious, $3 to $15 per lb.

SOMA TEA—Loose—1 lb., 70c, 75c, $1.00, $1.50, $2.00 and $3.00.



TEA IN BEAUTIFULLY LACQUERED CANS—¼ lb. can, 75c, $1.00, $1.25, $1.50 and 50c. ½ lb. can, 75c, 85c, $1.00, $1.25, $1.50, $2, $2.50 and $3. 1 lb. can, $1.50, $2, $2.50, $3, $4, $5 and $6.
FORMOSA OOLONG—Can Goods—½ lb. can, $1.00, $1.25 and $1.50. 1 lb. can, $2, $2.50 and $3.
Order a half-pound or pound by mail. You'll like it.

Phone 63198

Soma Tea Store

We Ship By Mail

Prettiest Tea Store in the City. 232-234 EAST FIRST STREET, LOS ANGELES.

Siberia Is Now the Starveling of the World.

BY A SPECIAL CONTRIBUTOR.

WITH enemies within and enemies without, Siberia is now the starveling of the world.

In previous articles I have mentioned the great Amur River, running from east to west 3000 miles across Siberia, on whose bosom is freighted for the world's consumption the products of a vast and fertile interior.

Almost paralleling this, bordering Manchuria, and also serving as an artery for the riches of Siberia, Manchuria and Mongolia, is the Chinese Eastern Railroad, a corporation controlled by Russians and Chinese, with the funds held in the Russian-Asiatic Bank. Incidentally, the Shanghai branch of this bank, with its magnificent granite building, has just been taken over by the Chinese government.

It was into this bank that the Chinese government has been paying the Russian part of the Boxer indemnity. This money had been used to keep up the Russian embassies in China and Japan. Prince Kudasheff, the Czarist, who has been posing in China, as Bahkmetieff, has here, as Russian Ambassador, loudly wailed at this. The French also wailed, for they had been supporting him in his policies.

However, China held to her course firmly. She demanded that the Japanese, who were in possession of the railroad, with 100,000 soldiers on guard, give way to Chinese. She also notified the international committee, headed by the British, who thought they were controlling the situation, to keep hands off.

On October 4 the Vladivostok papers stated that French and British asserted that the Japanese were secretly arming bandits all along the line to stir up trouble.

Up to April of this year 10,000 Russians had been able to efficiently guard this road.

Charge Japanese with Violating Pact.

THESE guards, on April 3, as reported in the News Summary of Vladivostok, sent this notice out to the world, which tells its own story:

"HARBIN, April 3.—Having heard that Japanese troops are to be transported from South Manchuria into Transbaikalia, the railway employees have resolved: When in 1919 all the Allies entered Russian territory they declared that they would not violate the sovereign rights of the Russian people. At the present time all Allies who signed this declaration have removed their troops, except Japan. Japan alone does not comply with her promise given with other nations, and regardless of her separate, friendly assurances does not recall her troops and threatens to occupy all of Eastern Siberia. She conducts war with Russia without having declared it. Being located within the zone of the Chinese Eastern Railway, on Chinese territory, we are unable to hinder her actions. We, the railway employees, find that we can only appeal to the better feelings of humanity. Such a situation in which the Japanese have put us has no precedent in history. We, Russians, are forced to aid in transporting Japanese troops, guns and ammunition which on the next day will be used against our brothers. We are forced to become accomplices of Japan and become murderers and traitors to our country. If we do not use force, cannot use it, we must not be denied the right to express love for our country and people and say we cannot comply with Japanese demands and will not transport her troops and military cargoes."

On April 25, a deputation handed an appeal to M. Pimenoff, managing director of the Chinese-Eastern Railway, including seven demands, one being that no Japanese troops be permitted to use the railroad.

Urin's Arrival Stirs Up a Furor.

EARLY in September M. Urin, representing the government at Verkhne-Udinsk, which is trying to unite all the factions in Siberia, and get from under foreign dictation, went to Pekin, where he was soon joined by M. Agareff from Vladivostok. China in return sent its former Ambassador to Russia, Liu-Chin-Nen, to Verkhne-Udinsk.

The diplomatic corps, particularly of Japan, were in a furor. It looked as though Russia were recovering and getting a functioning Far Eastern government. Ataman Semenoff—or correctly, Semeonov—had just been supplied with a large sum of gold and Baron Ungern, both acknowledging the now fallen Wrangel as chief, were about to carry out some plans regarding the Chinese Eastern Railroad which the Prince Kudasheff and Japan hoped much from. This was what appeared in the papers of Vladivostok:

"PEKING, Sept. 28.—The Chinese government has demanded from M. Urin, representative of the Verkhne-Udinsk government that he confirm in writing that he is in no way head of a diplomatic mission representing Russia as a whole or of the government of the Far East. Urin was again asked to confirm before the diplomatic corps that he arrived in Peking only for the purpose of establishing trade relations between China and the bordering Siberian districts. The representatives of the great powers have declared categorically that no one shall be given the rights as Russian diplomatic representatives or consular agents in China, since China has officially refused to recognize the Russian Ambassador, Prince Kudasheff."

In Vladivostok papers also appeared these items:

"PEKING, Aug. 8.—The Chinese authorities are informed of a plan to seize the Chinese Eastern Railway by an element of the Russians (Semeonov or Semenoff) supported by the Japanese. According to this plan, bridges, etc., are to be blown up and the opposing faction blamed. Then the Japanese and their henchmen will demand that they be permitted to guard with arms the railroad which will be in such numbers that it will be seizure."

Would Move Japanese Troops Secretly.

"PEKING, Aug. 8.—China does not pay any attention to the threat to the Chinese Eastern Railway by Japan. Recently 1000 cars were demanded by Japan for the evacuation of the Japanese troops from the Transbaikal. The evacuation of these troops was announced several times, but without making any statements as to the points these troops would be evacuated. The Journal de Peking devotes to this question a number of articles from which it appears that the Japanese troops from the Transbaikal region will be stationed along the Chinese Eastern Railway. A telegram anese command is preparing quarters for a numerous army along the railroad. A number of confidential telegrams were recently published by the North China Star which confirm the plan of Japan to seize the Chinese Eastern Railroad. A telegram sent by a Japanese general to Ataman Semenoff says: 'Japan will carry into effect her plans without taking into consideration the views of the other powers. The Japanese government will never agree to recognize an independent state in the Far East and cannot recognize the Vladivostok government. With your assistance the commander of the Japanese forces, Suzuki, will be able to continue to protect the boundaries of Mongolia and Manchuria.' Gen. Suzuki received recently the following cable from the Japanese authorities: 'Inform Ataman Semenoff that we approve of his plan to organize a volunteer corps in Harbin. We advise him to enlist only reliable officers and privates. The organization has to be carried out according to the orders of the Japanese authorities and the troops have to be ready and to be brought secretly to Harbin at the moment this will be required.' Thus we see that Japan is preparing to carry out her plans and already prepares public opinion of the inevitable organization of a new Russian government in the Far East to consist of Semenoff, etc."

On October 6 the following was in the papers of Vladivostok:

"Exchange of views between Paris and Tokio is taking place in connection with the present events in Peking. An ultimatum presented by France and Japan to China is expected shortly. The diplomatic corps at Tokio considers the situation very grave. The Chinese government closed all the Russian postoffices and canceled concessions and ordered Japan off the railroad and sent this out: 'Peking, Oct. 7.—The Chinese government has prepared a reply to the proposal of the diplomatic corps in which the Chinese government was requested to permit Prince Kudasheff to unofficially represent the interests of the Russian residents in China. The Chinese reply is to the effect that the Chinese government itself will safeguard the interests of the Russian residents on Chinese territory and will be guided by the regulations of international law'."

The struggle for this strategic road, with China in possession, is going on bitterly at this moment. History will be much affected by the outcome.

Semeonov, or Semenoff, as our newspapers call him, appeared at the fall of the Kerensky government with his Cossacks. From that time until last month he has been actively supported by money and men and arms by the Japanese. German atrocities pale into insignificance beside what has been reported of him. To raise men he used conscription by force and I was told by a returned American army officer that he had to place an officer behind each four men to keep them from mutiny. Everywhere the peasants rose against him. All the Allies but Japan soon repudiated him.

Begs for Life of Her Son.

I HAVE a friend who stood by when an old Russian woman crawled to his feet begging for the life of her son who had tried to escape and was to be shot. Semeonov shot her through the head and, kicking her, ordered "that carrion be thrown out of my sight."

It was Semeonov, led and supported by the Japanese, who was guilty of the "death trains" we read of last year. One of our soldiers told of seeing sixty cars loaded with dead and dying from typhus and cholera. The sick were jerked out of the houses and thrown like sacks into open cars and left to die. Anyone going near was shot.

This man traveled like a Pasha. He had a special train, guarded by Japanese, in which traveled forty beautiful women whose magnificent furs and diamond-studded slippers were the scandal of the Orient.

Chita, near Lake Baikal, has been his headquarters. From here he sent emissaries to China and Japan on errands of propaganda and to carry and hide away a fortune for himself. All Shanghai papers told a short time ago that his wife had arrived there with much gold, and that it was thought that Semeonov himself expected to make Shanghai his home when he had to flee Siberia.

China promptly came out with the announcement that he would be jailed as soon as he crossed the border. Japan deserted him. His army vanished. Outside his door stood a high-powered automobile, armored, and a flying machine so that when he had to flee he might make speed. He was in a quandary to know where to go. No place would give him asylum. He couldn't very well cross the mountains or the sea.

Sails Away in Airplane to Unknown Haven.

BUT there came a night when he had to go in a hurry, as Chita fell to the opposing forces, and there were no Japanese friends by. He sailed away by airplane, and may be flying yet, so far as report goes, for at this writing no report has come out as to where he landed.

Japanese papers at hand are now asking who will pay back the money Japan loaned him. A Japanese general spoke of him as an amusing, high-spirited man who could not have acquired leadership without Japanese assistance.

That Russia cannot get her balance when an enemy within her own land demands 100,000 cars—for which she does not pay—when she supports hundreds of thousands of soldiers who terrorize her population to such an extent that they cannot produce, is not surprising. Japan has brought this on Siberia and the helpless Russians by her aggressions and ambitious aims to conquer the world.

Were 1000 cars to be taken out of use at any time on this coast, business would be demoralized and certainly with our methods of specialization in farming we would more quickly starve than Russians, who are entirely self-sustaining, outside of cities.

VISIONS OF THE NIGHT.

BY W. F. CLARKE.

SOMETIMES, in sleep, dreams will seem to focus the wandering thoughts of past days, and so make plain for us what, in our waking hours was hazy and obscure. The thoughts themselves seem to take advantage of our unconscious moments, and without any effort of our own, work themselves out to a conclusion; though our bodily eyes may be close shut, we see with the eyes of our imagination the solution of our doubts and difficulties in a living picture—a vision.

I had been discussing future plans with my daughter, a tall girl of seventeen, the age when girls are apt to develop a spirit of independence, and, as is often the case, we seemed unable to arrive at the same point of view. Betty was for setting out on a path of her own; she had no wish to go further along with me, on mine. This set my mind working on the problem of the relationship of parent and child, and I was inclining to the conclusion that perhaps, after all, children at seventeen might be left to plough their own furrow, my work was done; so what need had I for worry?

I went to bed in good spirits, Betty and I being quite good friends. The subject was, as I thought, dismissed from my mind, and I was soon asleep. But the problem refused to be smothered in this unsolved state; it worked itself out to a conclusion, which was presented to my consciousness in a vivid pictorial way in my dreams.

First I dreamt that Betty and I were in an Indian temple hung with rich eastern tapestries, where the dim light from colored lamps, the smoke and perfume of incense, and the rhythmic beating of music made their combined appeal to the emotions. We were being initiated by a priestess into the mysteries of the temple worship, when suddenly I realized my reason was becoming blind, and my emotions carrying me I knew not where. At the same time I saw that I was involving the child beside me in the perilous plunge I was taking into unknown deeps. The sight of Betty, sane and unmoved, roused me to make an effort to shake myself free from the powers of darkness and hurry with her out of the temple. With this effort I awoke. In this dream Betty seemed in no danger, except from my actions; it was her presence that saved me.

After this dream I was soon asleep again, and I then dreamt the second and more vivid dream of the two.

I found myself on the bank of a muddy river, and out in the stream I saw a boat, in which were a man and a girl, whose faces I could not see; from them I learned that Betty, who is a strong swimmer, had dived off the boat and was under the water. There were other boats and a launch on the river. Soon I became very anxious, as no Betty appeared. At last, after some minutes, very long minutes they seemed to me, I saw the top of her head and her forehead (with a narrow velvet band round it) appear near the bank. No face came up. I swam out to her and was able to lift her on to the bank; not the grown-up Betty of today, but the little child with the velvet band round her hair, of years ago, whose picture I have always kept by me. She was blue, but attempting to breathe. I emptied the water from her mouth, and encouraged her to breathe by calling out to her, "You're all right, Betty! You're all right!" I was conscious, at the same time, of a tall figure at my side repeating my words, "You're all right, Betty!" Oddly enough, I thought that this person was the grown-up Betty.

I awoke with Betty coming to herself again; and great was my relief. In this dream conditions were reversed: it was with the help of my watchful care that Betty had arrived, through the perils of childhood, at the grown-up age where she and I could stand together on the same ground. Here was my problem solved. After years of parental care and anxiety, when the lives of our children are largely in our hands, there comes a time when they must stand their ground with us, and share with us the shaping of their own destinies. But not only was this problem settled; another element was introduced in the first dream; not only are parents helpful to children, the relationship is a mutual one, children can be, and often are, a help they little realize to grown-up, aged men and women. There is more wisdom than we are apt to think in the old advice "to go to bed and think over it," when we are worrying over some vexed question. Our minds are capable of doing some very good work in sleep, even though their activity may only occasionally be revealed to us in helpful dreams.

constipation, rickets and ultimately consumption.

To supply this deficiency, fresh fruit or vegetable juice should be added to the diet. Any fruit or vegetable juice will do, but it must be fresh, not cooked. Cooking largely destroys the vitality of the food and deorganizes about three-fourths of the mineral elements.

The dehydrating of orange juice would to a great extent have a similar effect.

Give children fresh fruit or vegetable juice. That is no "wonderful discovery."

However, this will furnish a new market for "cull" oranges, and so help the orange growers, also the manufacturers of the powder. even if it doesn't much help the babies.

* * *

Typhoid Fever.

FOLLOWING is by J. H. Kellogg, M.D., in Good Health:

"For a generation the practice of feeding typhoid fever patients almost exclusively upon milk has, through the recommendation of physicians, become more and more common, until it is now almost universal. The facts given by bacteriological research show most conclusively, however, that this practice is in the highest degree erroneous. Milk is known to be a most excellent culture medium for typhoid fever germs. In view of this fact, it seems strange that any doctor should still persist in prescribing it as an article of diet for typhoid fever patients.

"The milk and brandy diet in vogue thirty years ago, and still recommended by physicians who neglect to keep apace with the world's progress in scientific therapeutics, permitted about 70 per cent of the patients to recover. The elimination of brandy during late years has improved the patient's chances, reducing the mortality to about 15 per cent, but a combination of rational diet and treatment is capable of reducing the mortality very much lower, to 2 or 3 per cent at least. There seems no other reason for the popularity of milk as a routine diet in fever cases except its thinness.

"For more than twenty years the writer has been thoroughly convinced that the use of milk is objectionable in typhoid cases, and has on this account discarded it. Twenty-five years ago the observation was made that under a milk diet the tongue became quickly coated, sores covered the lips, the breath was exceedingly foul and the bowel discharge putrid. When gruels prepared from barley and other cereals were substituted for milk, great improvement was at once observed, diarrhea was lessened—generally disappearing entirely—the tongue became cleaner, sores disappeared and the fecal discharges were far less offensive. The adoption of Liebermeister's suggestion to feed the fever patient fruit soup was followed by the happiest results. Fruit soup, which is highly popular among the Germans, consists of a sort of gruel prepared by boiling for a long time such fruits as dried apples, prunes, figs, etc., straining the juice, and thickening it with corn starch or sago."

To this I add that absolutely nothing should be fed in typhoid fever, or any other fever, except a little fresh fruit juice, diluted with water because the digestive juices are absent, and food becomes a poison. This, with drugging and doping, accounts for the fatalities in typhoid fever. The patients are killed, not by the fever, which is a curative process, but by the treatment.

* * *

Religious Tyranny.

IT IS not only in New England that "blue laws" have prevailed. They were a part of the Calvinist religion, until even that religion was forced, in a measure, to compromise with the times. In Geneva, in the eighteenth century, people had to rise at 5 o'clock in summer and 6 in winter, under penalty of a fine; they were allowed but two dishes at their tables; and not more than one fire was allowed in a house.

On the other hand, in Toulouse, France, a bigoted Roman Catholic community, the anniversary of that supreme crime of history, the massacre of St. Bartholomew, was always legally celebrated by a two-days' festival. In Toulouse no Protestant could be a lawyer, a physician, a surgeon, an apothecary, a bookseller, a grocer, or a printer; he could not keep either a Protestant clerk or a Protestant servant; and in 1748 an unhappy woman had been fined 3000 francs for acting as a midwife, without having first become a Roman Catholic.

The passion for "self-expression" is the supreme curse of our age, says Prof. Irving Babbitt of Harvard. "Self-control" is the antidote and the cure for the "ethical passivity" of the age.

One of the problems connected with the settlement of the Jews in Palestine is that of keeping the land out of speculation. It is proposed to apply the land laws of Moses for that purpose.



NaturAID

BE A HAPPY, HUSKY LIVE ONE AT A HUNDRED OR MORE!

SICK RUPTURED OR DEFORMED?

or are you afflicted with any weak, misplaced, fallen, enlarged or shrunken organs, glands or parts?

OR TOO LEAN; TOO FAT OR TOO BIG BELLIED Or have you any other overNormalized or UnderNormalized Condition that You want Normalized?

My 20 years' practice-perfected

HumaNaturAIDing SYSTEM

together with my gravity-overcoming

HumaNaturAIDing SUPPORTERS

Especial FetterBilt for every case that needs one, will certainly cure you—if you'll not let your Vitality—Fire of Life—burn too low to rekindle. I employ every known and proven means, mode or method of treatment.

MY 20 YEARS' GRADUALLY-IMPROVED

Fingerlifts for Rupture

Especially FetterBilt for every case, together with my treating system cure, or I'll sell them to you without treatment, guaranteed to hold soothingly.

Let me refer you the cured.
OFFICE CONSULTATION FREE.
Out-of-town Correspondence Solicited.

Dr. John-NaturAID-Petter
(California Licensed.)
Accurate Diagnostitian Physician and Orthopedist.
Hours 9 to 12 a.m. and 5 to 7 p.m.,
Mondays, Wednesdays and Fridays Only.
Phone West 1383 for other appointments or outcalls. Take West Adams car to Congress and go north to corner brick residence, 1575 West 23rd st. Better save this NOW.



"I Now Hear Clearly"
You, Too, Can Hear!

Inasmuch as 400,000 users have testified to the wonderful results obtained from the "Acousticon," we feel perfectly safe in urging every deaf person, without a penny of expense and entirely at our risk, to accept the

1921 Acousticon
For 10 Days' FREE TRIAL
No Deposit—No Expense

Just write saying that you are hard of hearing and will try the "Acousticon." The trial will not cost you one cent, for we even pay delivery charges.

WARNING! There is no good reason why everyone should not make as liberal a trial offer as we do, so do not send money for any instrument for the deaf until you have tried it. The "Acousticon" has improvements and patented features which cannot be duplicated, so no matter what you have tried in the past send for your free trial of the "Acousticon" today and convince yourself—you alone to decide.

DICTOGRAPH PRODUCTS CORP.
823 C. Security Bldg.,
Los Angeles, Cal.



YORSKA

BEFORE AFTER

We correct Outstanding Ears, Thick Lips, Sagging Faces, stringy and baggy necks, puffy eyelids, wrinkles, withered skin, pittings, scars, freckles, moles, birthmarks, pimples, receding chin, hollow cheeks, ill-shaped noses. The work is done painlessly by local anaesthetic.

DR. GERTRUDE STEELE
Cosmetic and Plastic Surgeon for Both Sexes—Skin and Feature Specialist.
15 Years' Practice in California. Consul. Realty Bldg., 607 S. Hill St., Rooms 307-3. Hours 1 to 5. Phone 62000

SOCKET-FIT SHOES
for
Better Feet
Better Health



If your feet are in abnormal or normal condition, you will get relief and correct your feet by wearing these shoes. For fallen arches — often taken for rheumatism, corns, bunions, callouses, sweaty feet or that tired feeling—they give great relief.

Men and Women You Need Them

MILLS SHOE CO.
828 So. Broadway

Will Radium at Last Open the Door of the Great Unknown?

If you are sick and want to get well and keep well, write or call for literature that tells How and Why this almost unknown and wonderful new element brings relief to so many sufferers from Rheumatism, Sciatica, Gout, Neuritis, Neuralgia, Nervous Prostration, Prostate trouble, High Blood Pressure and diseases of the Stomach, Heart, Lungs, Liver, Kidneys and other ailments. You wear Degnen's Radio-Active Solar Pad day and night, receiving the Radio-Active Rays continuously into your system, causing a healthy circulation, overcoming sluggishness, throwing off impurities and restoring the tissues and nerves to a normal condition—and the next thing you know you are well.

Sold on a test proposition. You are thoroughly satisfied before the appliance is yours. Nothing to do but wear it. No trouble or expense, and the most wonderful fact about the appliance is that it is sold so reasonable that it is within the reach of all.

No matter how bad your ailment nor how long standing, we will be pleased to have you try it at our risk. For full information write or call today.

RADIUM APPLIANCE SALES COMPANY
527 Bradbury Bldg., Third and Broadway.
Los Angeles, Calif. Phone 64645.

Don't Wear a Truss

We Guarantee Your Comfort



with every Brooks' Appliance. New discovery. Wonderful. No obnoxious springs or pads. Automatic Air Cushions. Binds and draws the broken parts together as you would a broken limb. No salves. No plasters. No lies. Durable, cheap. Sent on trial to prove it. Full information and booklet free.

C. E. BROOKS
130-B State St., Marshall, Mich.

CUBBISON'S BRAN CRACKERS

Whole Wheat Flavored and Unsweetened Graham Crackers. A Food and Laxative. Try them, sample postpaid 25c. Cubbison's Genuine Whole Wheat Health Bread, very nourishing. Cubbison's Products for sale at Walter's Bakery, Summit Grocery, Pasadena. Young's Markets, Albert Cohar, Van Houtens, etc. Cubbison's Bakery, 3417 Pasadena Ave., Los Angeles, Lincoln 1969.

DROPS

Heart Disease

"Health experts agree that heart disease is merely the effects of improper living and the inconsiderate treatment given the human body." Ask for literature.

RUPTURE

HAS BEEN CURED BY WEARING OUR SANITARY TRUSS

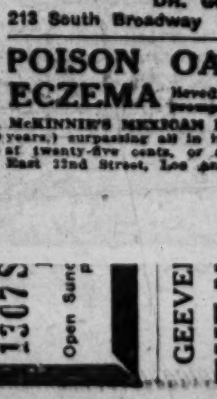
FREE TRIAL 30 Days! Written Guarantee Lady Attendant

No leg straps, no cloth or leather, no elastic. Money back. No odor. Can be worn in bath. It pays to investigate before squandering your money.

"I wore a Sanitary Truss for less than one year, worked hard all the time, and have not worn a Truss for over six years. Surgeons say that I am cured. I work in California (Iron) Rolling Mills. —J. W. Anderson, 1447 E. 6th St., Los Angeles.

"A Sanitary Truss cured me in 60 days. I don't wear a Truss and do heavy lifting."—Wm. Chas. 1223 S. Main St., Los Angeles. Call or write for literature.

F. E. CHAMBERLAIN, New Zealand Herbalist
523 West Eighth St. 9 to 5, except Sunday.
TWENTY-ONE YEARS IN LOS ANGELES, CAL.
Over 100,000 Treated Successfully.



Why Suffer with Rupture

when comfort is here? No steel bands, elastic belts or leg straps to bind, grip or chafe. Circular and price list sent by request.

J. C. Riley Co.
1462 Sunset Blvd.,
Los Angeles, Cal.
Phone 52762 for appointment.

TUBERCULOSIS

Has inhalation proven a success? T. F. Glass, of the T. F. Glass Inhalant Co., has positive proof to substantiate this statement that it has. Of the thousands of people all over this country and in several foreign countries who have used the remedy, 85 per cent show improvement, from the beginning.

People who are suffering with this terrible disease are always anxiously seeking help, and for their own good, if they are still too skeptical, they should write for information, so that they will be able to correspond with those who have used it. It is the only method of reaching the lung, so that it may be cleared and healed. For further information address

THE T. F. GLASS INHALANT CO.,
Mason Bldg., 4th and Broadway, Los Angeles, Cal.

Let Nature Cure Rupture

Don't make it worse by wearing an old-style truss or mail order "appliance."

The Benjamin Natural Support made especially for each individual case embodies the only principle which will hold securely and give Nature a chance for steady improvement. No iron frame or hip-string to torture the body. No tight elastic belt to impair the circulation. No small, hard pad to wear away the wall. Always comfortable, always secure.

While giving Nature a CHANCE to cure your rupture ASSIST her by strengthening the abdominal wall. I show you how. Write for free booklet explaining my method. (Mailed in plain envelope.)

M. J. BENJAMIN, Suite 234 Douglas Bldg.,
Third and Spring. Telephone Main 19

DIABETES

All those suffering from this "sugar sickness" send your address for information on Diabetic flour for making bread, biscuits, muffins and cookies entirely free from starch and sugar and good to eat.

STARCHLESS FOOD COMPANY,
Tel. 19362. 413 Rothchild Bldg., Los Angeles

EAR PHONES FOR DEAFNESS

Over Fifty Different Kinds of Styles and Hearing Aids

Glasses Fitted and Furnished

DR. C. E. STOKOE, Eyes and Hearing
320 Central Bldg., Cor. Sixth and Main Sts.

CANCER

Treated by a new French process. No pasts, knife, nothing dangerous. Many cases absolutely cured, as can be proved by hundreds of testimonials in my office. Send for pamphlet. Mailed free.

DR. GOMEZ
213 South Broadway Los Angeles

POISON OAK and other eczema itching skin conditions, quickly relieved. No waiting. Acts prompt, Sure, Certain.

ECZEMA

McKINNIE'S MEXICAN REMEDY since 1887 (years.) surpassing all in its effect. Your druggist (twenty-five cents, or address Laboratory, East 22nd Street, Los Angeles.

Se
30x3 30x3 32x3 31x4 33x4 34x4 36x4 35x5 37x5
"D M
O
30x3 32x3 32x4 33x4 34x4 34x4 35x4 35x5 37x5
All other
Savage S
Shipped Call in write.
Com
Ti
1307 S
Open Sund
GEEVE
THE N
Los An
Broadway 3741

Siberia Is Now the Starveling of the World.

BY A SPECIAL CONTRIBUTOR.

With enemies within and enemies without, Siberia is now the starveling of the world.

In previous articles I have mentioned the great Amur River, running from east to west 3000 miles across Siberia, on whose bosom is freighted for the world's consumption the products of a vast and forgotten interior.

Almost paralleling this, bordering Manchuria, and also serving as an artery for the riches of Siberia, Manchuria and Mongolia, is the Chinese Eastern Railroad, a corporation controlled by Russians and Chinese, with the finger hold of the Russian government on the throat of the Chinese.

Over this railroad, which is the only line of communication between Siberia and the outside world, the Russian government has been able to maintain a monopoly of trade, and to exploit the country for its own benefit.

Now the Chinese Eastern Railroad, which the Prince Kudasheff and Japan hoped much from. This was what appeared in the papers of Vladivostok:

"PEKING, Sept. 28.—The Chinese government has demanded from M. Utin, representative of the Verkhne-Udinsk Government of the Far East, Utin was in no way head of a diplomatic mission that he confirm in writing that he is again asked to confirm before the diplomatic corps that the Russian government has been actively supported by money and men and arms by the Japanese. German attachés pale into insignificance beside what has been reported of him. To raise from that time until last month he has been called him, appeared at the tail of the Semenoff, or Semenoff, as our newspapers for the outcome.

The struggle for this strategic road, with China in possession, is going on bitterly at this moment. History will be much affected by the outcome.

China promptly came out with the announcement that he would be jailed as soon as he crossed the border. Japan deserted Kerensky Government with his Cossacks. Semenoff at once began to make his name in a proper manner and to carry and hide away a fortune for himself. All Shanghai papers told a short time ago that his wife had arrived there with much gold, and that it was thought that Semenoff himself expected to be the next Shanghai his home when he had to flee Siberia.

stood a high-powered automobile, armored, and a flying machine so that when he had to flee he might make speed. He was in a

The Proxy and How It Worked Out.

BY J. MORTON LEWIS.

"YES, Isabel," I said, "I got your wire."

Isabel seated herself in my most comfortable chair, and, with a soft rustle, composed her skirts.

"Then you expected me?"

"Naturally," I assented, "since your telegram said you would arrive at 12:15." I drew out my watch. "It is now twenty past. You are most delightfully punctual, so I gather the business must be extremely urgent."

Isabel frowned and studied the toe of a small, grey kid shoe.

"Don't be cynical!" She paused and laid a hand caressingly on my knee. We were seated, facing one another, before the open window of my chamber in Clements Inn. "I want your advice," she said confidentially.

"No serious law case pending, I hope?" I answered.

"No; much more serious than that."

Isabel shook her head.

I raised my eyebrows and waited for her to proceed.

For a moment she smoothed an imaginary crease in her dress, then suddenly—

"You know Jack Hetherington?"

"Yes, I answered.

Before my steady eyes hers fell, and a blush rose to her face.

"He and I are engaged," she said.

"Then I must congratulate you," I responded. "I hope you will be very happy." I gave it up in despair. "I am afraid I am no good at those pretty speeches. Practice makes perfect, and I am an old bachelor, you know, and the necessity for them doesn't often arise."

Isabel laughed and surveyed me, her head coquettishly on one side. I ought to have known the sign.

"You poor old dear," she said. "Thirty and unmarried, with two grey hairs visible over the left ear."

I indignantly brushed the offending lock out of sight.

"You came to me for advice," I said as sternly as possible. It is hard to be stern with Isabel.

"Yes," she responded, serious once again. "And I want it very, very badly. Jack came to see father last Monday week."

I nodded.

"And father refused his consent—said Jack's income wasn't enough; you know the usual excuses."

"And yet you are engaged?" I queried.

"Secretly," said Isabel.

"Oh!" I ejaculated. "And you want me to help win your father over to your side?"

Isabel hesitated.

"Not exactly," she said. "You see, Jack and I must meet, to go to the theater together, and that sort of thing. Engaged couples do, don't they?"

"I believe it's a way they have," I said.

Isabel paused. It was a more protracted pause than usual, and I suspected something underlay its length.

"And so I thought I'd get engaged to someone else. You understand?"

"I am afraid I don't quite follow your reasoning," I was forced to admit.

In ordinary circumstances Isabel would have epitomized my obtuseness as crass stupidity. As it was, she leaned towards me, and went to great length to explain her exact meaning in coaxing tones, another sign which should have given me warning.

"You see, Dickie, dear," she said—Isabel and I are third cousins, therefore she is privileged to call me by my Christian name, and also to add a term of endearment if she wishes to cajole some favor from me—"it would have to be somebody who knew us both. Then he could take me to the theater, or pretend to, so that I could meet Jack. And on Sundays I could go for a walk with him."

"And meet Jack?"

Isabel did not respond.

"An exceptionally well-thought-out plan," I said. "Might I ask who was responsible for its inception?"

"It was my idea," confessed Isabel, frankly.

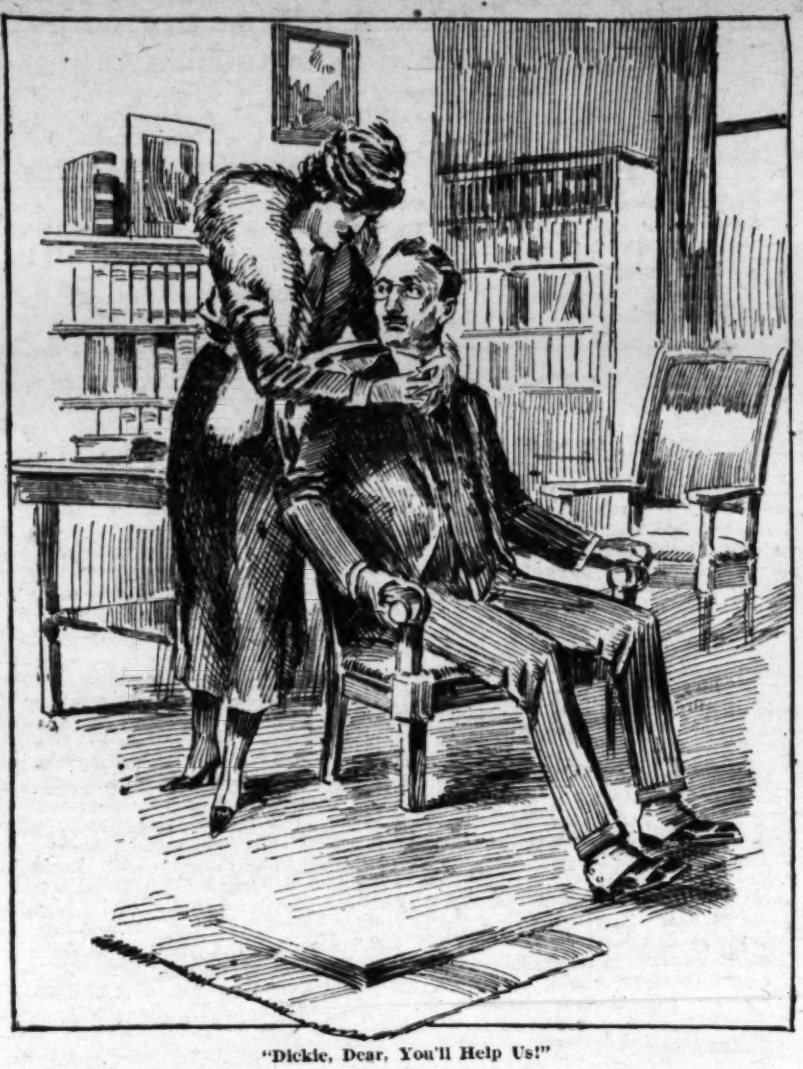
"I thought so," I replied.

"Jack and I talked it over for a long time last night, and we came to the conclusion there was only one person we could ask."

Isabel paused. Her calm self-possession was deserting her, and, having a prescience of what was to follow, I was extremely careful not to break the silence.

"Yes," repeated Isabel, "there was only one person we could ask. That was why I came to see you today."

Isabel folded her hands on her lap and sat gazing at me, watching the effect of her words.



"Dickie, Dear, You'll Help Us!"

"Well, my dear girl," I responded, "if you tell me whom you have fixed upon, I will advise you to the best of my ability as to whether your choice is a wise one."

The effect of my words was electrical. Isabel rose, and there was a swish of silken skirts. The next moment she was bending over the back of my chair, her arms caressingly around my neck, her face close to mine, so close that a loose wisp of her hair touched my cheek.

"Dickie, dear, you'll help us?"

I released her arms, and, rising faced her.

"You want me to pretend to be engaged to you, to deceive your father, in order that you may go about with this Jack Hetherington? No, Isabel, I won't! I'm surprised, deeply grieved that you should think of asking me such a thing!"

It was a paternal speech, delivered in a paternal tone of reproof, but Isabel only smiled provokingly.

"You dear old serious silly!" she said. "Just think of the romance of it! And you will help us, I know you will!"

It was an awkward predicament. Here was I, a barrister, making my living by furthering the ends of justice, debating in my mind whether I should assist a young couple to deceive an obdurate parent. It is hard to deny Isabel anything, and I had already begun to weigh the pros and cons.

"But what will your father say when he finds out?"

It was a weak step; one I ought never to have taken.

"Dickie," said Isabel, "remember what you yourself said to me not six weeks ago, 'One must live for the day only.' Besides, father won't say anything much when he does find out."

"Not to you," I said. "It would be hard to say anything to you."

She looked at me, her head on one side, her eyes provokingly merry.

"It is hard to say 'No,' so you just won't say it. Now, when are you coming down to see father?"

I protested my intention of having nothing to do with the affair.

"Isabel," I said firmly, "I will have nothing to do with your infamy."

But in the end I yielded, as I had always yielded for the fifteen years I had known her. She might have pleaded and have stormed, and she would have failed, but hers was a wisdom far beyond such devices; an essentially original wisdom, for she took my consent for granted from the first.

"And you will come and see father tomorrow," she said finally, and then whisked me off to luncheon at my expense at the Carlton.

"On such an occasion you ought to pay," I said. "Even a laborer is worthy of his hire."

"Pardon me," retorted Isabel, "men always pay for their fiancees. I see I must teach you the duties of your post."

And so I became engaged to Isabel. I, who had never thought of marriage, and even now was only acting as proxy.

Lunch over, I went to Watroloo to see her safely into her train for Cobham, and it was a very sober-minded, and not a little bewildered barrister who returned to his chambers to read up an important brief for the morrow's court.

The next evening I traveled down to Cobham to interview Isabel's father. To say that I felt a hypocrite throughout the journey would be to underrate my feelings.

At the station Isabel met me.

"You are not nervous, Dickie, dear," she said.

As I looked at her in her snowy-white muslin dress and straw hat, adorned with a single blue ribbon, at her dainty figure and pretty face, her laughing blue eyes and chestnut hair, a shade of envy crossed my mind.

"Isabel," I said severely, "if you make fun of me, I shall jilt you."

She took my arm.

"No you won't, Dickie, dear," she said.

And so, arm-in-arm, we walked along the country road; and arm-in-arm we entered the gate of Stanmore, where Isabel lived.

Mr. Brampton was a retired banker, a distant relative of my father and one of his dearest friends.

He saw me in his study, amidst a pile of books relating to banking and legal questions. To say that he was surprised at my request would be only too true, but he was none the less delighted.

"My dear Dick," he said, "it has been the greatest wish of my life for you two to come together, and it would have been your father's had he been alive."

Then he called Isabel into the room to give us his paternal blessing.

She entered, the little humbug, with a most becoming blush upon her face.

"I hope you will be very happy together," said Mr. Brampton.

"I know we shall," returned Isabel, and brazenly kissed me.

"Isabel," I said, when we were alone, "you have missed your vocation, but, nevertheless, you are a most shameless, deceiving little minx!"

We were walking in the garden together. She impudently flipped me on the nose with a dainty, scented lace handkerchief.

"It will be a good rehearsal for you, Dickie," she said, "and you want heaps more yet. I never saw a man look so nervous and uncomfortable in my life."

"Enough to make one," I said, dejectedly, as I thought of what lay before me.

But Isabel only laughed.

And so the comedy commenced. I slipped on her finger an engagement ring Jack Hetherington had given her. I took her to the theater, or rather I took her up to town and there handed her into the charge of her proper fiance, while I went to the club, to pass away the time, until the hour came around for me to see her home.

Sundays I spent at the Bramptons, playing my part to the best of my ability, dreading discovery each moment, while Isabel, acting her role of fiancee, took an almost maternal interest in my welfare, restricting me to two cigars throughout the day, and generally aggravating me in every manner conceivable.

"Isabel," I said to her one evening, "if this goes on much longer, and you do not treat me with proper respect, I shall break off the engagement."

"Then," retorted Isabel, "I shall sue you for breach of promise, and the damages will just furnish a nice little home for Jack and myself."

Summer passed and early autumn. After an exciting day in the courts, I felt I needed a change so I took an early train down to Cobham.

"Isabel," I said, "we are going to the theater together."

"But I shan't have time to tell Jack," she replied.

"Hang Jack!" I retorted. "You and I are going together. I am tired of letting another fellow take my fiancee about, and I am going to exercise my authority."

"Oh!" said Isabel.

Nevertheless, she came.

I took her to see a musical comedy that was then the rage in London. As she sat by my side in our box, and I glanced at her, her eyes sparkling with merriment, her face wreathed in smiles, I envied Jack Hetherington, and thoughts came into my mind that should never have found a place there.

"Well," I said, when it was all over, and we were seated in the train on our way back to Cobham, "did you enjoy it?"

"Awfully!" she replied. Then, for the first time since our engagement, she became serious. "You are awfully good to me, Dickie."

It was foolish, perhaps, but I bent down and kissed her, and she made no demur.

"Because I want you to be happy, dear," I said.

She smiled.

"I wonder if I shall ever be able to repay you? If ever there is anyone you care for, let me know, won't you? and I'll tell her what an awfully good boy you are."

"Yes," I said, meditatively, "I will." Isabel looked quickly at me.

"Is there anyone?" she asked.

"I don't quite know yet," I replied guardedly.

"Oh!" said Isabel, for the second time that evening.

The rest of the journey we spent in discussing the case on which I was engaged at the courts. It was a very important murder trial in which I was appearing for the defendant, and one which promised to make my name if I were successful.

"And when will you know?" asked Isabel.

"I expect the verdict will be out on Thursday," I replied.

"Then if you are successful you shall take me to the theater to celebrate the event."

"And if I lose it, we will go, so that I may forget my failure," I replied.

"I shall have to look after you, you must learn to be less extravagant now we are engaged."

"Then I will meet you at Waterloo at 7:15 on Thursday," I said next morning, when I left Stanmore; "and in the mean-

(CONTINUED ON PAGE SIXTEEN.)

CARE OF THE BODY.
(Continued from page 20.)

constipation, rickets and ultimately consumption.

To supply this deficiency, fresh fruit or vegetable juice should be added to the diet. Any fruit or vegetable juice will do, but it must be fresh, not cooked. Cooking largely destroys the vitality of the food and destroys about three-fourths of the mineral elements.

The dehydrating of orange juice would to a great extent have a similar effect.

Give children fresh fruit or vegetable juice instead of candy, cake or pie.

The parallel for "self-expression" is the supreme curse of our age, says Prof. Irving Babbitt of Harvard. "Self-control" is the antidote and the cure for the "ethical passivity" of the age.

One of the problems connected with the settlement of the Jews in Palestine is that of keeping the land out of speculation. It is proposed to apply the land laws of Moses for that purpose.

YORSKA

YORSKA, COUNTESS TOKUGAWA, world-famous [illegible] and psychic of HADAKE SARAH BERNHARDT, writes:

"The Paris police proclaim the OPERATION upon my face by Dr. Nicola of Los Angeles the most PERFECT KNOWN to FACIAL SURGERY." Yorska is just one of the many stars we have aided for the stage and screen.

DROPSY

HAS BEEN CURED TO STAY CURED

T. M. Peebles, 1145 E. Spruce St., Los Angeles, cured of dropsy, Mrs. Alice Linebocker, 2565 Dayton Ave., Los Angeles, cured 16 yrs. Mrs. Emma Hall, 619 Myrtle, Cal., cured 18 yrs. Mrs. Emma Hall, 619 W. Washington St., Los Angeles, cured 4 yrs.

More die from Heart Disease than any other.

Heart Disease

"Health experts agree that heart disease is merely the effects of improper living and the inconsiderate treatment given the human body." Ask for literature.

CARE OF THE BODY.
(Continued from page 19.)

Army in place again. With his right foot he toes two rows, with his left foot he toes two rows, and thus he toes four rows as he goes. That's the way he hoes."

White men can never expect—nor should be expected—to compete with this sort of thing.

* * *

Mucus-free Diet.

AS SHOWN by the late Dr. Powell of Los Angeles the main cause of disease is the accumulation of waste matter, or "pathogen," in the blood, which obstructs the free flow of the blood stream. With this goes foulness of the colon, causing autointoxication and acidity of blood. This is caused by overeating of mucus-forming and phosphate foods.

Following is an extract from an address by Arnold Ehret, read before the twenty-fourth annual convention of the American Naturopathic Association in New York:

"It is an open secret that diet is the weak point of physicians, because the science of healing lacks a dietetic system that is based upon scientific and fundamental principles and facts and complete enough to be used in every diseased condition. The mucusless diet system fulfills these two claims completely, for it has proven itself true in my practice in Europe and in this country, during a period of over fifteen years, as the main factor of healing. It works identically the same in the human body as instinctive self-healing does in the animal. This proves beyond question that it is the only natural healing process of the body itself. This system is based upon my mucus theory—now a well proven fact—and makes plain the former mysteries of every kind of disease. The disease producing material is a partially digested decaying semiliquid mostly, and in this condition is generally known as mucus.

"It is easily proven and demonstrated that everyone living on a mixed diet or a starchy vegetatrian one has a more or less clogged up system with mucus, whether sick or not. This foundation cause of every disease is going on from childhood and even before, if animal flesh and animal food products, fats and starchy foods are eaten. It has long been recognized by students and scientists that these foods are not suitable for mankind, as the larger portion cannot be digested fully, but are acted on by the gastric juices, making a toxic mucus which decays, ferments, produces gas, acidosis and many kinds of toxins, and this has a sticky and gluey condition and clogs the circulation, so that the body needs a shock like a cold to start the elimination of a portion of it. If physical treatments are resorted to, they can only eliminate a portion as long as the supply is not stopped by a change from the mucus forming foods and overeating is not indulged in. Consequently it is reasonable, natural and self-evident that the disease producing eating must be stopped if you will have complete success from physical treatments. . . .

"The human body has thousands of feet of small and almost invisible tubes through which the blood circulates, like the water in a water motor. If the blood stream contains sticky mucus from wrong eating, the body machine has to run and to work under a continual friction like a car slowed down by applying the brake. This explains the long existing mystery of weakness and also that of high blood pressure and the high temperature of fever and inflammation. During the process of healing by the mucusless diet system, the same friction occurs, because the mucus is dissolved and is taken into the blood stream. But it occurs only for a time periodically, because the blood stream cannot carry it all at once."

* * *

Orange Juice.

FOLLOWING is from a Los Angeles paper:

"California oranges as life-savers for starving babies! That is the newest development of science after a long period of investigation, as indicated in a wire from the convention of the National Society of Biological Chemists now in session at Chicago, received today by C. P. Wilson, research chemist of the California Fruit Growers' Exchange of Los Angeles.

"The information contained in the telegram is to the effect that Dr. J. F. McClendon, head of the department of psychology of the University of Minnesota, and J. P. Sedgwick, an eminent child specialist, had reported to the convention that they had made the discovery that dehydrated orange juice had proven particularly efficacious in the treatment of malnutrition and exhaustion in children, due to improper food or the lack of sufficient food.

"Experiments had been carried on with twenty-five children from 6 months to 3 years of age, establishing the fact that the growth rate had increased by the feeding of dehydrated orange juice from 50 to 60 per cent. This increase is twice that which had been produced by the administration of dehydrated spinach juice.

"Dehydrated orange juice is nothing more than the powder which is left after the water content of the juice is eliminated by the dehydration process. Its efficacy is due to the fact that it is nothing less than life-giving vitamines in a highly concentrated form.

"That orange juice has a high content of vitamines has been known for some time, but until now no process had been reached whereby it could be recovered and placed upon a successful commercial basis. The dehydration process has solved the problem.

"Officials of the exchange said today that they were highly gratified to know of the discovery and also the fact that California oranges had been used in the experiments, as it opens new and vast possibilities for the orange growers of Southern California."

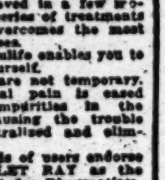
This is a truly "wonderful discovery" of medical science.

All students of diet know that milk is deficient in iron. For that reason, the liver of the newborn infant contains a large surplus of iron, which is gradually used up, so that if milk feeding is continued after the weaning time the child suffers. This is especially true if infants are fed on sterilized or pasteurized milk, starvation foods, in which the mineral elements have been deorganized by heat. They then develop

Easy Payment Plan. Rented by the Month.

Relieve Pain. Treat Cause of

RHEUMATISM with VIOLET RAY



Used at Home for:—
Rheumatism
Neuritis
Lumbago
Chest Pains
Catarrh
Headache
Ear Diseases
Hardening of Arteries
Wrinkles
Skin Diseases
Failing Hair
Etc., Etc.

The powerful penetrating forces of HIGH FREQUENCY electricity known as the VIOLET RAY will unseat Rheumatism when other remedies fail. The pain is relieved in a few moments. A series of treatments generally overcomes the most stubborn cases.

The Ronulife enables you to treat yourself.

Results are not temporary. The local pain is eased while impurities in the blood causing the trouble are neutralized and eliminated.

Thousands of users endorse the VIOLET RAY as the treatment for Rheumatism, Sciatica, Lumbago and Neuritis, etc.



Ronulife VIOLET RAY

Violet Ray Book Sent Free.

Phone 64673 for demonstration.
715-716 Washington Bldg., Los Angeles, Cal.

MUCUSLESS DIET

Heals EVERY Disease by its Superior cleansing power and Vital Energy. EVERY Disease is caused by Mucus-Poisons from wrong eating. Learn about it. Send 25c for "The Mucusless Diet Healing System," by Prof. Ehret; 25c for "The Truth about Human Nourishment;" 50c for "Neo-Diet," describing the "Mucusless Diet" and its "enormous successes;" 25c for Ehret's "Life Story." All for $1.10.

HEALTH SCIENCE CO., Dept. 43, Alhambra, Cal.

CALIFORNIA MILK SANITORIUM
MILK DIET & REST TREATMENT

We treat successfully all Disorders of the Digestive System, High Blood Pressure, with impending Apoplexy, Bright's Disease and all forms of Dropsy.

The satisfactory results obtained by dozens of patients (names will be furnished on request) suffering from Anemia, Low Blood Pressure, Autointoxication and Lowered Vitality, is sufficient assurance that there is no more successful treatment.

OUR TREATMENT WILL DO FOR YOU WHAT IT HAS DONE FOR THEM

Write, phone or call for reservations.

CALIFORNIA MILK SANITORIUM
WARDLOW & AMERICAN AVENUE, LOS CERRITOS
PHONE HOME 9842, Long Beach, Cal.

Take Pac. Elec. Ry. to Willowville Station, Long Beach, and phone Home 9842 for automobile or take motor stage either from there, from 143 or 245 E. Ocean Ave., Long Beach, and get off at our door.



ARE YOU SUFFERING FROM PAINFUL AFFLICTIONS OF THE FEET, BROKEN-DOWN ARCHES, CALLOUSES, BUNIONS, ETC? CALL ON US FOR RELIEF.

There are numerous Arch Supporters put on the market to correct flat feet that are made over a form, and in some cases answer the purpose. There is no ready-made Arch Support manufactured in this way that will give the desired results in more than 10 per cent of the cases. The reason is that there are different ligaments in the foot that may be affected and thus cause pain in the various joints. Our Arch Supports are made by perfect measurements, and are guaranteed to relieve every case.

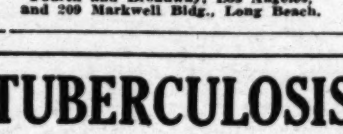
WESTERN ORTHOPEDIC APPLIANCE CO., 941 West Seventh Street, Los Angeles, California.

RUPTURE

My Truss is made for each individual case, symmetrically perfect, no leg straps, no pressure on hips or spine, guaranteed to hold when others fail. Will cure all curable ruptures without exercises. The leading truss maker for the most prominent physicians and surgeons of Los Angeles. Abdominal supporters made to order also. Skilled lady attendant for ladies.

M. W. Quehl, 309-310 Lankershim Bldg.
Phone 11564. 126 West Third St., near Spring St.

The Post System for Feet



NO ARCH SUPPORTS.

No Braces or Bandages. We restore the arch to its natural position. No loss of time from your duties. High-class Los Angeles references. Wife, bring your husband. You can not explain it to him. Bring this ad for free examination.

L. E. MOGLE, Specialist
707 O. T. Johnson Bldg.,
Fourth and Broadway, Los Angeles,
and 209 Markwell Bldg., Long Beach.

NATUROPATHY

Restores vigor and vim to those suffering from rundown condition, when drugs fail to have any effect.

Treatment consists of MASSAGE, OSTEOPATHY, CHIROPRACTIC, SPONDYLOTHERAPY, ORTHOPEDIC SURGERY, PHYSICAL CULTURE, DIET, HYDROTHERAPY, including; Electric-light, Vapor, Herbal Pine Needle, Nauheim and all other Medicated Baths. Treatment rooms and rooms for resident patients are sunny and steam-heated. Outside patients treated from 8 to 12 and from 2 to 6. NATUROPATHIC INSTITUTE AND SANITARIUM OF CALIFORNIA, INC. DR. CARL SCHULTZ, President, 644-650 St. Paul Ave., Los Angeles, Cal.
Phone: Broadway 2707

Radium Sulphate

Better Than Radium Bromide

If you have lines on your finger nails, then you have catarrh, and that very catarrh can cause every disease in the body.

This device filled with RADIUM SULPHATE, 95 per cent pure, which lasts forever, cleans out disease of catarrh perfectly. Sold under money-back guarantee, for $2.50 (half price) to prove power of RADIUM as a cure for all diseases. The quantity needed depends on nature and size of the disease. $15 worth of it will cure more and severer diseases than $50,000 worth of Radium Bromide will cure. RADIUM SULPHATE cures any disease, tuberculosis and cancer down. Write or call for literature on this wonderful element. INTERNATIONAL RADIUM CO., 156 North Spring St., Los Angeles, Cal.

TUBERCULOSIS

Patients successfuly treated in all Sections of the Country.

Write for booklet.

EXAMINATION FREE. Tel. 14298

Aycock Medical Institute

317 S. Hill St. Suite 202.



Swedish Kinesotherapy

Fundamental to Osteopathy and Chiropractic

Equalizes blood pressure.
Reduces weight.
Increases circulation and nutrition.
Relieves cold by inducing elimination.
Strengthens your nerves.
Strengthens your spine.

Madsen, Suite 511,
740 S. Broadway.

ST. JAMES'S OIL

A Wonderful Body Builder and Rejuvenator for outward use. Endorsed by Dr. Harry Brook. $1.00 bottle. Sample bottle, with circular mailed, 25c. ST. JAMES OIL CO., O. Carque, Mgr., 1607 Magnolia Ave., Los Angeles, Cal. For sale also at Sun Drug, Owl Drug, Chambers and Nesom's Drug Store, 6th and Hill Sts.; and E. Van Houten's, 323 S. Hill St.

LIVE FOOD LIVE PEOPLE

The only Restaurant serving no salt, sugar or vinegar. Health drinks—uncooked soup—fruit, flower and vegetable salads—unbaked breads and brawn foods—unfired pies and cakes. All very delicious to the unperverted taste.

Try Our Raisinut Pemiken

A wholesome unfired cereal food ready to eat, 30c per lb. package. Mail orders filled. (Remit postage.)

The Raw Food Dining Room
326 West Second Street.

Oxygen From the Air Delivered to Your Door in a Pure Refreshing Water



AQUAZONE
OXYGEN-WATER



Supply your system with nature's greatest purifying and health-giving element—oxygen. Drink Aquazone, the only water in the world holding a super-saturation of dissolved oxygen to a degree 5½ times ordinary water. Ask for a free booklet. Order a case today.

AQUAZONE LABORATORIES, INC.
812 W. Sixteenth Street Phone 25914 or 11980

$3 per case of 24 bottles—$1 refunded for case and bottles.
Sold at Sun Drug Co... Fountains and by Out-of-Town Dealers.

Pascual El Capitan's Feast to Portala.

BY RAMON RIVERA.

Illustrated by Mariana Parques.

"Bliss were the green ways then that trod
The gladness of the days of old;
From chaparral, with flocks athrong,
I heard the Indian herder's song,
And ringing scythes, with laughter blent,
From fields where dusky toilers bent.
McGROARTY.

PASCUAL EL CAPITAN, chief of the tribes on the mesa and friend of the tribes in the valley, sat before his lodge in the open outer plaza of his Indian rancheria, arrayed in all the grandeur of clothing and ornaments which had been showered upon him by the great chief from Spain, the Governor, Don Gaspar de Portola. Pascual had been friendly to the Spaniards and they had been generous in return; but he had not demanded gifts. He had accepted them, and now proudly displayed their beauty, as evidence that the Spaniards returned the friendship he so truly had for them. Inwardly he felt no different, and his power of command over his people was no different than when he had been called Hahamovic, Chief of Hahamonga. But Don Portola had given him a new



Totally exhausted, they spent the night of January 16, 1770, at the base of the pass near where the San Fernando mission now stands.

name. Father Crespi and Father Gomez had performed the solemn rights of baptism, and he was now Pascual el Capitan! He should no longer be ruler alone of his own happy and peaceful people, but should be Major Domo of all the great mission colony that Don Portola and Father Serra would soon establish to the memory and in honor of San Gabriel Arcangel!

Don Portola had remained only a day at the rancheria on the beautiful mesa.

"I must go forward in my search for Monterey!" he had exclaimed as he continued northward. "Adios! Pascual el Capitan! Before the shade is gone from under yon giant sycamores of the arroyo, I will return!"

Now the brown leaves carpeted the plaza before Pascual el Capitan and rustled in the breeze from the west; but neither Don Portola nor any of his men had yet returned. Had he found Monterey? Had he there established the second mission in Alta California, as Don Galvez had directed? These were the thoughts of Pascual el Capitan as he sat stolidly smoking in the plaza of his rancheria on a late December day of 1769. He knew that Don Portola and Father Serra had founded a mission among the tribes of the far south—at San Diego; but Pascual had no dealings with these. Like peoples at the coast line of his own valley, these men of the south lived on fish and clams and other deadly things of the sea. His Indians of the mesa hunted the deer and the bear. They lived on rabbits and squirrels. Birds, nuts and berries from the hills were better far than the strange things from the ocean. These tribes of the coast—the Pubugnas traveled far in their canoes—even to the great island which could be seen across the lowlands and beyond the brown San Pedro hills; and brought back meat of the seal and of the whale. But this was not food to Pascual el Capitan. He was of the inland and knew and loved the canyons and great peaks of the mountains that towered above his mesa. His father, too, had been chief of the Hahawongas; and had established their peaceful possession of all this central portion of the Southland.

Don Portola and his soldiers of a white race came not as strangers to Pascual el Capitan. His father's father had come from far beyond the great mountains; and from him, repeated by the seers of the tribe, there had come stories of white men far, far to the east—and long ago! Beyond the wall of mountains, beyond the wide reaches of the desert, and beyond the great and muddy river of the Colorado—in Pimeria Alta, his grandfather had seen the white men! Father Kino had founded a mission there on the Rio Gila among the Pima tribes—the Mission Santa Guevani. His grandfather had been but a boy—and Father Kino had lived, and worked, and died, before Father Serra, of whom Don Portola had devoutly spoken, was born. Bad days had come; the Apaches had swept down from the mountains. Now nothing but the naves remained of Tubac and Tucson; of San Xavier, Sonoita, Tumacaori, Calabasas and Arivaca—all that had been great of Spain and of the Holy Church in Pimeria Alta was gone! His people had pressed westward to this valley of a peaceful God; and now Pascual el Capitan saw the return of the Spaniards in their efforts to establish missions—no longer in Pimeria Alta, but in Alta California!

Father Serra was with the tribes of the south; and with a scanty force was busy in the building of the Mission San Diego de Alcala. Rumors had come northward of the planting of new trees and vines—the orange, grape and olive. Also Pascual had come to know that a great landward expedition would soon pass through the country of his people; and, when he knew that Don Portola had started on his way his orders, sent to all the villages of the mesa, were for friendship and for good will to the Spaniards.

From his own father Pascual had learned of the one God—"the Giver of Life"—and neither he nor his people should be ones to take life unmindful of the rights of others or fearful for their own. His father's religion had known no devil and no hell; and he had taught his people to believe in a "happy hunting ground" of spiritual existence after death. Each of the Hahamonga villages had its place of worship, woven of basket work and circular in form. This lodge of ancient ceremonial was held sacred and none but the seers and captains of the tribe could enter. Religious dances, songs of victories won, and paeans of praise to their heroes of the past, made up their simple services; and Pascual's forefathers were

EXTRACT FROM FATHER CRESPI'S DIARY.

Wednesday 17th of the same January, 1770.

We set forth in the morning, and entering on the plain saw a mountain range covered with snow, which we also saw beginning in the canada of Santa Clara: from the hills we saw the River Porciuncula; we crossed the plain to the southeast; we reached the river; we forded it, observing by its sands, sweepings, fallen trees and holes on both sides for a few days before there had been a great overflowing of the river bed; we went forward another three leagues to the Valley of San Miguel and there stopped in the same place where on the 30th of July we had been camped.

Diary of Juan Crespi in Noticias de la Nueva California, escritas por el Rev. Padre Fr. Francisco Palou. v. 2, p. 240.

ever remembered by these faithful tribes. Since Don Portola had gone northward, an ancient seer of the village, old Chipo, the oldest man baptized by Father Crespi, had died and by his last request the long, weird funeral ceremonial of the Hahamongas had been performed. His body had been burned upon a funeral pile, as was the custom, and his lodge with all his possessions of baskets and skins, of hunting spears and bows and arrows had been burned—they must go with him—he would need them in the life to come! Don Portola would miss him from the clan!

Another tribe had been won to friendship for the Spaniards, Pascual's only son had chosen a wife from the neighboring village of Acuragna. The granaries on the arroyo side of the inner plaza, beyond the lodge of Pascual el Capitan, were full of the autumn's gatherings of nuts and roots and herbs; of dried berries of the manzanita and holly and great conical baskets filled with the nourishing meal of the acorns. Supplies there were of pine nuts and of acorns still in the shell, ready to be ground for flour when needed. All was ready in the villages for the season of the winter rains, when the young men of the tribes ceased from their long trips in the mountains and prepared for the hunting season to come with the spring—the glad "Primavera" of the New Year fast approaching.

* * *

It had been midsummer when Don Portola said farewell to Father Serra as he left San Diego and started northward over the rolling foothills of the coast, through fields of flowering mustard and over poppy fields that foot of white man had never before trod. The water in the rivers was low, but, without impeding his progress, plentiful for the needs of his men and pack mules. By easy stages he had crossed to within sight of the great mountains—the Sierra Madre—that rose above the valley and the mesa of the tribes of Hahamovic. Never would Don Portola have attempted this journey overland, but that the good ship San Carlos had needed much repair and the San Antonio must return to La Paz for more supplies. He had felt greatly dependent upon the friendship of the Indians through whose lands he must pass along his route to Monterey. His band of sixty men was not prepared for violent encounters; and, most important of all, the message of Father Crespi and Father Gomez, whom Father Serra had sent with him, was one of peace. Don Portola had therefore warmly welcomed the great chief of the Hahamongas when he came forth to meet him at the Ford of the broken mesas, where the River Azucsagna, flowing from the great canyon in the high mountains, forced its way through the valley hills to the sea.

To Don Portola and his men the people of Pascual el Capitan had brought gifts of acorn bread, pine nuts and mountain berries—all new to the Spaniards, because the tribes by the sea had no knowledge of the mountains. Later, all this should be changed.

"The tribes of the north and the tribes of the south shall be one in their knowledge and worship of Our Lady of the Angeles!" Father Crespi had exclaimed as he blessed the Indians for their friendship and their gifts.

"Our work has but begun," replied Don Portola. "These friendly tribes of the Hahamonga shall prove a base and center of great things to come!"

Many were the presents of brightly colored clothing, of gauds and ornaments from Old Spain that were bestowed upon Pascual and his Indian captains as they led the



Pascual el Capitan led Don Portola to the Safety of His Tribal Home.

way across the lush bottom lands of the Azucsagna to the mesa of the Hahamongas, which looked down upon another river winding westward to the sea—the Porciuncula. In the calendar of sacred days of the church this day of the Spaniards' coming was that of Saint Mary, Queen of the Angeles; and Father Crespi and Father Gomez, with fitting ceremonies, celebrated it in the open plaza before the lodge of worship at the rancheria of Pascual el Capitan. A name had been fixed for all time for the Indian village that was to become a great city—the city of "Nuestra Senora la Reina de Los Angeles."

Don Portola looked beyond the boundaries of the rancheria upon the broad upland of the mesa and was filled with joy at sight of the wonderful beauty of its golden carpet of poppies.

"La Sabanilla del Oro de San Pascual—the golden altar cloth of Holy Easter!" he exclaimed. "These highlands of the mesa shall be the lands of San Pascual; and you, Hahamovic, shall be Pascual el Capitan!"

Pascual had been baptized—the first Christian convert of the valley—and with him many of his tribesmen; and, these ceremonies ended, the tribal pipe of friendship had passed to all. The Spaniards had been fed from the ample stores of the Indians that they might not draw too heavily upon their own. Don Portola had questioned Pascual late into the night about the Indian tribes and about the mountains to the north and east. Pascual had told him much of the rivers and canyons, the great wide valleys and the miles of northern seacoast. Also, he had told him of the deserts and greater rivers and of the splendid wall of mountains to the east. The next day Don Portola pushed onward—little dreaming of the trials that would be his ere he should return with his half-famished men to this very rancheria.

Northward the star of Spanish empire in the New World had ever led; and northward went Don Portola and his men. The valiant Capt. Moncada; Pedro Fages, the scribe and future Governor; Costanso, the engineer, who must guide with compass and



In the Spacious Plaza Under the Great Fair Oaks Was Set a New Year's Feast.

(CONTINUED ON PAGE SEVENTEEN.)

The Watch-Horn--A Name to Juggle With.

BY THE OLD CAPTAIN.

YOU know Folet Fermin; you can see it in your mind's eye, how the solid rock juts out to meet the overfalling roll of the great surf that has been beating against it for years and years? It is a great fight that is going on there

about the gangrenous development which I will admit in some cases necessitates an operation, though when the patient has reached this stage, he is so devitalised that an operation is always dangerous."

• • •

Disgraceful.

DR. CHARLES BOSSERT, "chief beach surgeon" of Atlantic City, plans to use attractive women to lure men to break the laws.

This is as bad as the system of "agents provocateurs" in Imperial France and Russia. It is a disgrace to what is supposed to be a free country.

• • •

Sanitation vs. Medication.

IT IS announced that Dr. T. C. Lyster has left Los Angeles for Mexico to take charge of the most extensive campaign ever undertaken in Mexico for the eradication of yellow fever. As a director of the yellow fever branch of the international health board of the Rockefeller Foundation for Mexico, Central and South America, he will have behind him the resources of that powerful organization. In addition he will have the complete support and the direct co-operation of the Mexican government.

Gen. Gorgas has admitted that it was sanitary engineering, not medicine, that made the Panama Canal zone healthy. In other words, common cleanliness and abolition of malaria-producing swamps.

Clean up the swamps and filth that cause malaria, and the mosquitoes go also.

To do this requires, not "medical science," but men with shovels and scrapers, and brooms.

• • •

Stuffing.

FOLLOWING is from a Tucson correspondent:

"Your advice received and it is welcome after being at a sanatorium where they advocate, 'eat whether you feel like it or not. If it stays down ten minutes or three hours, that is that much good'."

What do you think of that?

• • •

Extremists.

THERE seems to be no extreme to which prohibition fanatics will not go.

A bill drafted by a United States Senator would forbid all citizens who are abroad, and members of the American diplomatic and Consular service, to drink intoxicating liquors.

When you tramp through the rural sections of Italy, and ask for a drink at a wayside farmhouse, they do not think of offering you water, which they regard as unwholesome—as it often is. They bring you a dipper or a gourd filled with the light wine of the country, which is as cheap and wholesome as our "rot-gut" is dear and deadly.

• • •

Rewards of Valor.

WHEN we call our young men to war, nothing is too good for them, and we promise them everything. When they come back—after the grand reception—it is another story. A London correspondent, referring to Christmas Eve in the great city, says:

"It was estimated today that at least 1,000,000 people are without work. London's east end was looking sadly toward the luxury of the west end.

"Even the gay throngs in Piccadilly could not escape the haunting look of women who sang for pennies by the curb, or of former army officers in war-stained, tattered uniforms, who ground out music from hurdy-gurdies, while they watched through the slits of the masks they wore, to hide their identity."

• • •

Dead Babies.

TWENTY-FIVE thousand of the 50,000 babies born in France during 1919 have died, according to the census of the Minister of Labor.

They were probably fed on sterilized and pasteurized milk.

• • •

Garden Cities.

ONCE more I emphasize the fact that the solution of our social troubles lies in facilitating the ownership of small productive tracts of land by those who are able and willing to cultivate them and by decentralizing the factories. In an address delivered by George H. Maxwell before the Indianapolis Chamber of Commerce, he said:

"The world over, industry is destroying humanity, under the present system of industry and life in industrial communities. Slowly but surely it is degenerating humanity and setting in motion the forces of human deterioration that have eventually destroyed every civilization that has ever existed in the history of the world. The only difference is that those forces of destruction are at work undermining our civilization much faster than they have ever worked in any previous period of history.

"Deep down under everything else lies the solution, and that is to decentralize industry, scatter the jobs and the factories so that every wage-earner can have a home of his own, with at least a quarter of an acre of ground, a lot of say 50x200, on which a scientifically trained family can produce practically all the food for the family from their own garden and poultry yard, with the family labor."

• • •

Beer and Revolution.

CARL RUDOLPH LEGIEN, president of the German Federation of Trades Unions and Socialist member of the Reichstag, died recently. He was 60 years of age. He had been a member of the German Parliament since 1893. He was convinced that much of the labor radicalism in Germany since the revolution can be traced to the food situation. He believed that once the German workingmen recovered from the fatless years he would recover his old-time love for work, law and order. He once said that if Munich beer had contained real hops and malt there would have been no Bavarian Soviet Republic.

• • •

A Peaceful Isle.

PALMYRA ISLAND, 1000 miles south of Honolulu, has no mosquitoes, no scorpions, no centipedes and has plenty of fish in the surrounding waters, thousands of birds, luxuriant vegetation and a cool climate.

Also, there are no telephones, or automobiles or daily papers.

Let's go!

• • •

Tonics.

ARTIFICIAL tonics of all kinds inevitably react. Natural tonics are rest, breathing, air baths, water baths, sun baths, exercise and natural foods, especially fresh fruit.

There is no harmful reaction from these. Moreover, they are cheap.

• • •

Cheap Oranges.

IN CENTRAL CHINA a thousand fine oranges may be bought for 50 cents.

When the railway is opened our Southern California orange growers will have to look out for new competition.

• • •

Siberians.

OF THE 7500 soldiers in the American Siberian expedition, 500 married Siberian women.

This seems to indicate that the Siberian women possess good traits, or that the American soldiers were very lonesome—perhaps both.

• • •

The Man With the Toe.

HERE is an extract from an article in the Geographical Magazine, in which the writer describes the laborious culture of rice on hillsides in the Yangtze Valley:

"The rolly water makes the hoeing of his rice field impossible; so he does not hoe it, he toes it. With bare foot he feels about the plant with his toes, and if he finds a weed, he toes it out; then presses the dirt

"BACK-BONE" HUBLEY



KEEP POSTED
Three times ARRESTED for Restoring HEALTH to the People of Los Angeles. Are Medics using this means to Stifle Competition?

PALMER SCHOOL CHIROPRACTORS
GRADUATES
WORLD'S FOREMOST CHIROPRACTIC COLLEGE
Los Angeles P. S. C. Pioneers—References: "Our Patients."
FREE { Consultation / Spinal-Analysis
Phone 139-29
Hours: 9 to 12, 2 to 5
X-RAY { Complete / Service
Suite 1126 Washington Bldg.
Cor. Third and Spring
MEMBERS OF NATIONAL ASSOCIATION AND PROGRESSIVE CHIROPRACTORS' ASSOCIATION OF SOUTHERN CALIF.

EDWIN DOUTT



LET'S SEE
Two Palmer School Chiropractors are now in JAIL in Los Angeles, in preference to paying a fine of which MEDICS get 75%. THAT you might still have Chiropractic Adjustments, if YOU So Desire.

LOS ANGELES COUNTY CHIROPRACTORS' ASSOCIATION
Organized for safeguarding the public in employing the services of the
CHIROPRACTOR
For further information and a better knowledge of the true principles of Chiropractic, see First Page of Classified Section, Chiropractors, of Telephone Directory.

Los Angeles Chiropractic College
Chartered 1911. Oldest and Largest Chiropractic College in the West.
Regular $350 2400-hour or 3200-hour or 4000-hour course now given for only $200.
Day and evening classes. All natural methods taught. X-Ray work done. Free catalogue.
Dr. Charles A. Cale, D.C., President, Clinic and Private Treatment, 931 South Hill Street. 15605.



All Cantilever Shoes and Oxfords Reduced
Foot – Technicalities Simplified by
The Cantilever Shoe

There are certain technical "foot-facts" that are very hard to explain without a comparison of "standard" (old-style) lasts with the modern (Cantilever) last. Of construction, too.

We should like, for example, by such a demonstration, to show you just how and why the flexible shank of the Cantilever eases the arch and prevents it from falling.

Also we should like you to see how much beauty there is in the straighter-inner-line of Cantilever, with just enough curve for proper contour without binding or crowding the sensitive foot.

And these are just two points out of many. Call and ask us about the rest.

Cantilever Shoe Store
FIFTH FLOOR
New Pantages Theater Bldg.
Rooms 505 to 508
Seventh and Hill Streets



You Know

Chiropractic Adjustings will remove the cause of "disease."

You know a punch in the back is not a Chiropractic Adjusting. It requires skill, ability and experience to make proper adjustings.

I will tell you what and where your trouble is without asking a question.

I will tell you frankly what to expect. My reputation was earned by honesty of purpose and efficiency of methods during more than six years of practice and I do not propose to mar it by petty deceit.

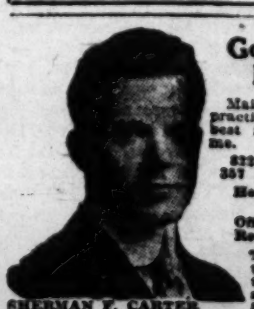
C. C. Petersen, D.C.
CHIROPRACTOR
Phone 67842 Hours: 10 to 5—7 to 8
Suite 507-9 Homer Laughlin Bldg.
315 South Broadway
MEMBER
National Federation of Chiropractors
Los Angeles County Chiropractors' Association
Federated Chiropractors of California
Take Elevator to Fifth Floor.

MAKE ME PROVE IT
I will tell you what and where your trouble is without asking a question.
C. C. Petersen, Chiropractor
507-9 Homer Laughlin Bldg.
Take elevator to Fifth Floor.

CARQUE'S
NATURAL PURE FOODS
Unsulphured Dried Fruits, Nuts, Nut Butter, Sundried Olives, Olive Oil, Honey, Fruit Juices, Whole Rice (unpolished;) Whole Grain Flour, ground fresh daily by our own mill. Send for descriptive circular and price list. CARQUE PURE FOOD CO., Magnolia Ave., S. W. Corner 16th St. Phone 52269. Los Angeles, California.

ASTHMA
Read the back articles in "Care of the Body" and learn that asthma comes from imperfect breathing and the only cure is scientific breathing. For further particulars address
S. Wesley Martin, 145 S. Broadway. Phone 62650. Pasadena, Mrs. F. D. Kesler, 516 N. Fair Oaks Ave. Phone Fair Oaks 416.

GET WELL! KEEP FIT!
Develop a pleasant disposition and learn how to preserve it. Special Methods in Physical Culture, on the Metaphysical Basis, making for HEALTH, POISE, EFFICIENCY, SELF-CONTROL and ETHICAL LIVING. At your home or my studio.
WM. KING FISHER
Is back in his garret,
1419 S. Grand Ave., Corner 15th St.
Phone 74055.



SHERMAN F. CARTER
Chirothesian.

Good Health Regained
Maintained by chiropractic. If you want the best in this science, see me.
823-3-4 Black Bldg.
357 South Hill Street.
Hours 9-12, 1-5 by appointment.
Office Phone 62725, Res., Lincoln 2478.
Trained nurse in attendance. Consultation and spinal analysis free. Member State Chiropractic Assn.



Complete Line of Sick-room and Hospital Supplies, Instruments, etc.
INVALID CHAIRS
FOR SALE OR RENT.
PROFESSIONAL SUPPLY COMPANY.
415 W. 5th St. Phone 66122.

Eclectic College of Chiropractic
321 S. Hill St. Main 5185.
The largest and most equipped college on the Pacific Coast. Best faculty of any Chiropractic College anywhere. Thoro training given in Chiropractic, X-Ray and all drugless methods.
Send for Catalogue and College Magazine.

Pascual El Capitan's Feast to Portala.

BY RAMON RIVERA.

Illustrated by Mariana Fragoso.

"Ships were the finest ways then that told
The sadness of the days of old;
From quarterdeck, with flocks atrong,
I heard the Indian herder's song,
And thrilling scythes, with laughter blent,
From fields where dusky toilers bent."

—MCGONARTY.

PASCUAL EL CAPITAN, chief of the tribes on the mesa and friend of the tribes in the valley, sat before his lodge in the open outer plaza of his Indian rancheria, arrayed in all the grandeur of clothing and ornaments which had been showered upon him by the Great Chief from Spain, the Governor, Don Gaspar de Portola. Pascual had been friendly to the Spaniards from the first, and when the Governor, with his soldiers, priests and muleteers, had passed through the land on his way to the Bay of San Miguel and there stopped in the same place where on the 30th of July we had camped on the river bed; we went forward another three leagues to the Valley of trees and holes on both sides for a few days before there had been a great overflowing of the river; we forded it, observing by its sands, sweepings, fallen cast; we reached the River Porciuncula; we crossed the plain to the southfrom the hills we saw the Rivers Santa Ana and Santa Clara; covered with snow, which we also saw bestriding in the canada of Santa Clara:

We set forth in the morning, and entering on the plain saw a mountain range

Wednesday 17th of the same January, 1770.

EXTRACT FROM FATHER CRESPI'S DIARY:

flowing from the great canyon in the high mountains, forced its way through the valley hills to the sea.

To Don Portola and his men the people of Pascual el Capitan had brought gifts of acorn bread, pine nuts and mountain berries—all new to the Spaniards, because the tribes by the sea had no knowledge of the mountains. Later, all this should be changed.

The tribes of the north and the tribes of the south shall be one in their knowledge and worship of Our Lady of the Angeles."

The Watch-Horn—A Name to Juggle With.

BY THE OLD CAPTAIN.

YOU know Point Fermin; you can see it in your mind's eye, how the solid rock juts out to meet the everlasting roll of the great surf that has been beating against it for years and years?

It is a great fight that is going on there between the sea and the rocks, but the old unbeatable sea is getting the best of the fight, and once in a while it grabs off a great chunk of rock, and it comes crashing down; the sea gathers it in, plays with it, and decorates it with garlands of beautiful seaweed that whips in the surf, and sometimes when the old sea gets mad and very rude, the long strings of seaweed "snap in like a whiplash."

But the sea finds easier foes to conquer; it's the soft earth on each side of that horny rock, and on the harbor side it has eaten greedily of the soft earth and cut in deep-way back a full mile, in a great concaved arc, leaving high banks, perhaps just to show what it could do if it wanted to.

The lowlands in this great arc are called "the Miner Fill," and when the city took charge and began to lay out the wharves, warehouses and basins in this section, there was one little patch shaped somewhat like the ace of diamonds with one straight side left out. It has been piled and rocked on the other three sides, but never wharfed, and inside there is thirty feet of water, and room for six large lumber schooners to dock at the same time to discharge their cargoes; it now contains but one vessel, a United States government barge with cabin, named Disinfector. And this basin in which it lies is the "Watch Horn."

If you go down there some day and look it over, you will say, "Fine! Some day it's going to be a right busy little spot right here in the Watch Horn."

Just beyond this basin is the Yacht Club moorings, where the White and Gold, Slender Stickers, bow and courtesy with their heads all pointing south by west the whole summer long, as graceful as a princess is supposed to.

Then there came a day when there was a yacht race, and as the white-winged beauties came rambling home there was one more yacht came in than went out.

She was a big, powerful yawl rigged craft, and instead of going on to mooring grounds, she jibed, spread her sails wide and made for the entrance of the Watch Horn basin, and went in a flying.

It was magnificently done, and the way that she came about on her heel and pointed in the wind with everything a slatting showed that a master mariner was at the tiller; and when her headway was checked, her anchor dropped with a rattle of chain through the hawse pipe, and then—but wait, I have to go back, to tell you the rest, as the skinny old guy told it to me.

Jimmy Dunn was a thief, and a fine one, too; that means that he was an expert of experts. He had invented a "cutting burner" that shot its tiny stream of fire so effectively that nothing could withstand it, and it was compact enough as to be carried in a common grip.

Jimmy and his wife, who was also his pal, had been in San Diego for a month and were at the Tia Juana races, and gambling joints every day, but they never gambled; they were there for a sure thing and were laying their plans to make a clean-up that would put them on Easy street for the rest of their days. Little hauls were not considered.

They had watched the methods of the gamblers after a successful clean-up, what they did with the large rolls of bills, and noted that they nearly all patronize the Mariners' Bank, which accommodatingly kept open in the evening for them, until 7:30 p.m.

It was the day of the big race, the best horses in the whole country were entered, and a crowd of big gamblers from the East were there to make a "killing." It was a great day, and fortunes were lost—and won; and an ocean of money was passed through the wicket of the Mariners' Bank, huge bundles of large denominations, with rubber bands about them, and wrapped in newspaper coverings were carried about in under the arm, like a loaf of bread. Money was very cheap that day.

Two days before Jimmy and his wife were down along the water front, admiring the speed boats that were for hire, and the Archer and its captain seemed to take their eye, and they engaged it for a spin up the bay, and after they were well away Jimmy said to the old captain, "Shut her down for



"Soon There Came a Quiet Little 'Hiss' Like a Snake Gives When Disturbed."

a while, and let us just drift. I want to talk to you."

"Sure, but the time goes on just the same," said the captain.

"Of course," said Jimmy. "What is your name, captain?"

"William J. Archer, sir."

"Is the Archer a good sea boat, captain?"

"Yes, sir, for anything ordinary."

"The reason I ask is, I am expecting my yacht most any time now, and when I get a wireless from her, I want to run up and meet her as soon as possible, myself and wife, you know. Our children are aboard, and we may want to go in a hurry, and if I hear from her in the night can I find you at the landing?"

"Yes, sir, I sleep aboard; you can always get me instantly."

"Shall we engage him, Jennie?" asked Jimmy of his wife.

"Certainly. We can surely depend on you, Capt. Archer? It is very important that we should meet the yacht as quickly as possible when we hear where she is, and you will be certain to have your boat in first-class condition, for a long, hard run if need be, won't you? And would $100 help any to make you more certain, captain?"

"When do you expect to hear from the yacht, ma'am?"

"The day after tomorrow, between midnight and morning."

"Ma'am, you can depend on me, absolutely," said Capt. Archer.

"Had we better pay him $35 now, as a sort of retainer, Jimmy?" said his wife.

"By all means, yes," and Jimmy put the money in the captain's hand. "Well, let's go back; you may hear from us suddenly, captain; be sure to have plenty of gas."

"You can depend on me, sir."

Just after midnight of the day of the great races, two persons, each with a grip, made their way jauntily down the street, past the Mariners' Bank, which was dark, with the exception of the watchman's light (the bank was in the middle of the block.) These two persons turned the corner beyond, and passed down the side street to the alley, and when nearing it one looked back and the other looked forward, and seeing no one, they dodged in the alley. An auto truck was lying in an offset of the brick wall of the buildings; the two quickly took advantage of this shield. Of course it was Jimmy Dunn and his wife.

After a few minutes of moveless quietness, Jimmy said: "Jen, you watch the ends of the alley while I get ready, and if you suspect anything of 'butters-in' don't hesitate, but take care of them instantly. Keep your eyes open, honey, while I get ready,"

"All right, my boy, go ahead. I'll take care of this end," said Jennie, confidently.

Jimmy worked with his grip for a minute or two, then pulled his felts from his pocket and slipped them on, and taking the grip he stepped over to the barred door; soon there came a quiet little "hiss," like a snake gives when disturbed, and a tiny thread of light was seen for an instant, and the bolt and latch of the lock was burned off nearly as quick as you could count ten. The door swung open softly and Jimmy entered. This door was only the opening to the entry, where brooms, mops and buckets were kept, but the next door opened directly into the bank.

This lock, as before, was quickly burned out, and the door was carefully opened.

The watchman was busy with his janitor work, and was down on his knees polishing the legs of a table in the corner of the room, when a touch from the toe of Jimmy's "felt" caused him to look hastily over his shoulder. He sprang to his feet, reached for his gun, but too late, a little thread of fire shot out, and struck the watchman fair in that little hollow of the throat just below the Adam's apple, and he crumpled in a heap on the floor.

Then Jimmy began to get busy in earnest. The door of the old-fashioned safe was tackled, and that thread of flame began to eat through the Harveyized steel in a circle, and the steel ran down like molasses, in less than five minutes, the chunk in the center lopped over and the inside of the safe was in view. The flashlight that Jimmy thrust through the opening showed the bundles of bills, still wrapped in their newspaper coverings. There were so many bundles that they were piled closely outside of the inner compartment.

Jimmy quickly took them out, tore off the tags, tore a hole in the cover to make certain that it was money and laid them in heaps on the floor, then stepped to the door and called Jen.

Jen came with her grip and that was stowed jam full.

"Shall I tap the inside one, Jen?"

"I believe not, boy, it's hardly worth while; we have enough here, and it's all gambler money, that which is inside is mostly valuable papers of regular patrons, and say we let it stay, we can be magnanimous for once in our life, don't you think so, boy?"

"Those are my sentiments exactly Come, honey girl, let's go. I'm sorry for the watchman, but there was no other way."

They found the Archer and as was agreed, a slight call brought the old captain on deck.

"You got your wireless, I see?" he said. "Just step aboard and we will get away directly. The boat is in fine shape, so just say where to head for to meet that yacht of yours and we will be off."

"All right, captain, you just pull out quietly, down and out the entrance, and by that time I will be ready to give you the destination. As it is on paper we will go in the cabin and figure it out, but head up the coast."

"Aye, sir, up the coast, the man says," and the captain cast off, pushed the button and the hum of the motor sang sweetly as they glided smoothly and quietly down around the bend, out along the breakwater to the open sea.

Then Jimmy came out and sat by the captain, and said: "Do you know the Island of San Clemente?"

"I do, sir; I know it well. It is sixty miles, three points north of west, and can make it in four hours. It may be the yacht is lying in the cove on the east side, as that is the only good anchorage about there. Am I right, sir?"

"You are, captain, and if you keep your word as you have just told me, there will be a bonus coming to you when you put us alongside the White Swan. Now we will have a little sleep and leave you alone to manipulate. Call us when in sight of the yacht. Good night."

At daylight the captain called them, as a yacht was in view, and to come up and identify her.

Jimmy and his wife came tumbling up with their glasses in their hands, and immediately pronounced it the White Swan. Jennie turned smilingly to the captain, saying, "Captain, you are positively all right, and we appreciate your skill, knowledge and trustworthiness, as you shall see."

"Thank you, lady; but get your dunnage ready, as I will not stop but a minute, just see you safely aboard, then off again."

In half an hour they were alongside, and two happy kid faces were hanging over the bulwarks, shouting, "Papa, Mamma," and Jimmy and his wife were aboard and hugging the kids in no time.

Then Jimmy reached down and handed the captain two of the gamblers' $100 bills, thanked him again for his services and the Archer was off.

And here came Big Pete from for'ard and shook hands. "We are all ready, sir, the minute you give the word," said Pete.

"All right, old faithful, let's go, head for San Pedro, and 'crack on' as wild as you wish."

"Aye, sir, crack on, the man says; crack on it is," and Jimmy off with his coat, and Jennie, after kissing the kids, was at the wheel, and gave orders, as the captain should.

"Clear that anchor from the ground;" the winch spun, and the anchor came up.

"I'll tend winch; Pete, up jib, sheet home. That's good; both back and house that mizzen. Be alive now. Fine, make ready the mains'l," and as the White Swan swung her head to the open, "Up mains'l, and come a-running with it. Hard on the throat. Hard, I said. Fine, belay. Now that peak; up, up, up, till she wrinkles. Belay. Sheet home," and the beautiful White Swan heeled and the white water gathered rail high on the lee quarter as the great mains'l bellied.

"Jim, take the wheel. Pete, trim the sails when on the course, as only our good,

(CONTINUED ON PAGE TWENTY-THREE.)

"BACK-BONE" HUBLEY EDWIN DOUTT
PALMER SCHOOL CHIROPRACTORS
GRADUATES
WORLD'S FOREMOST CHIROPRACTIC COLLEGE
Los Angeles P. S. C. Pioneers—References: "Our Patients."
FREE Consultation Spinal-Analysis Phone 139-29 Hours: 9 to 12, 2 to 5 X-RAY Complete Service
Suite 1126 Washington Bldg.

CARE OF THE BODY.
(Continued from Page 18.)

about the dangerous development which I will admit in some cases necessitates an operation, though when the patient has reached this stage, he is so devitalized that an operation is always dangerous."

* * *

Disgraceful.

DR. CHARLES BOSSERT, "chief beach surgeon" of Atlantic City, plans to use attractive women to lure men to break the law.

CARE OF THE BODY.

CONDUCTED BY HARRY ELLINGTON BROOK, N. D.

Raw Food.

FOLLOWING is a press dispatch from Paris:

"'If one lived on cooked food alone he would die within a year,' stated Prof. Lumiere of the Academy of Sciences Wednesday night, reporting the result of experiments.

"Prof. Lumiere has concluded from his researches that the most healthful diet consists of raw vegetables, grain and fruits, asserting that cooking is the root of all diseases, since it destroys the vitamines, thus inducing inanition."

This may be new to "medical science" but it is nothing new to those who have studied the building of the body by food.

I mentioned recently an epidemic of scurvy among children in a Vienna hospital, which was traced to the double cooking of vegetables, whereby the life elements were desroyed. The same results follow exclusive feeding of sterilized or pasteurized milk, unless raw green stuff is added.

Cooking is a comparatively recent innovation in the history of the human race. When man, forced through some climatic cataclysm, or otherwise, strayed from his original diet of fruit and nuts and discovered the use of fire, he gradually introduced cooking.

There is much to be said in favor of the raw food theory. To a great extent cooking spoils food, from a health point of view. In cooking, the organic salts are largely deorganized and changed into the inorganic form, in which form they cannot be used by the body, but are cast forth as intruders, like drugs. When vegetables are cooked and the water discarded, three-fourths of the most valuable qualities are lost. Then instinct calls for the lacking salts, and two or three times as much food is eaten as is necessary, laying the foundation of ill health, and causing an enormous waste of food. It is a fact that four ounces of raw food, eaten slowly, satisfies and nourishes more than half a pound of cooked food, swallowed in the usual way.

Certain foods may properly be eaten raw—fruits, fresh and dried, salad plants and some vegetables, as radishes, young carrots and young turnips, also green corn, to which you may, if you please, add in moderation, the semianimal foods, cottage cheese and eggs.

The eating of raw cereals, preached by raw-food enthusiasts, is harmful to all except those who do hard manual labor, and have strong digestions. Many have been injured in this way. Ripe cereals should be dextrinized by dry heat.

A man named Drews wrote a book on the raw-food diet, of which he makes a kind of religion, giving it the crack-jaw name Apyrtrophy and he calls salads "synedes." He gave a raw-food banquet in Chicago at which he boasted that over fifty kinds of food were served—all disguised, mixed and mussed up. This is a step backward, instead of forward, and involves much more labor on the housewife than preparing a simple meal of meat and greens.

I recently received from Drews an announcement of the first annual convention of the Apyrtropher Society, to be held in Chicago on January 20, "on the birthday of the founder of the Aquarian Age."

I advise all my consultants to make at least one of their daily meals of raw foods, especially raw green stuff, rich in the organic salts. For instance, fruit and nuts, or salad and cottage cheese, or peanut butter little roasted. Ordinary peanut butter is cooked too much, freeing fat acids that irritate the lining of the stomach.

Following is from a little book by Stella McDermott, entitled, "Metaphysics of Raw Food:"

"I saw the physical cause of my failing health. It was too much alcohol—gotten through eating too much bread, sugar, sweet foods, etc. I did some hard thinking. I resolved that as I had been instrumental in taking alcohol away from others, because it was a stumbling block to many, I would remove the stumbling block of alcohol-producing foods from my own life, and as much as possible from the lives of others. I changed my foods that day from the unnatural to the natural. I removed from my life a lot of difficulty as well—the dizziness, gas pressure and catarrh that had stood in the way of my mind expressing its ideals and power. The change in health was nothing short of marvelous. Today I am an unusually healthy woman. Nothing can ever persuade me back into the old way of living."

Mrs. McDermott refers to the early experience of those who adopt a raw-food diet. She says:

"Another reason for the 'empty feeling' is that man is in the habit of eating until he feels 'full' and the stomach misses the usual crowding. After a little patience and perseverance it will soon adjust itself to the new order."

* * *

Married Sixty Years.

ON DECEMBER 27 J. G. Wright and wife of 2001 Francisco Street, Berkeley, Cal., celebrated their sixtieth wedding anniversary. This is refreshing amid so many lightning change divorces.

Mr. Wright, who is an old correspondent of mine, is 84 years of age. He is youthful in mind and body, an earnest student of the care of the body, a strenuous opponent of harmful medical practices, and lives in accordance with the laws of health. In sending me an invitation to the anniversary, he wrote:

"I get so much pleasure in reading the Care of the Body that I felt I must write a line or two of thanks. I thank you very much. You are doing a grand work in exposing the absurdities of so-called medical science. I fear you are reaping the usual dole. I marvel at why it should be so, but so it is, and you have no doubt felt at times discouraged. Horace Greeley, in summing up the life of the reformers, says: 'After all is said and done, is there any other work so good?' I think he was right in his conclusion."

* * *

Yeast.

ONE of the latest medical fads is yeast. Yeast produces fermentation and gas. Gas pressure from fermenting food is one of the leading causes of disease, and the main cause of high blood pressure.

Yeast is supposed to furnish "vitamines." Vitamines are enzymes. You can get all the "vitamines" you need from natural food, especially raw green stuff.

Dr. William H. Porter, professor emeritus pathology and clinical medical adviser of the New York Post Graduate Medical School and Hospital, says that in all his experience he has never seen a case successfully treated by yeast, although he has seen many cases in which such treatment proved a decided detriment.

One patient who had taken the treatment for three months became progressively worse, developing faulty assimilation and malmetabolism—as evidenced by the urinary index. He rapidly became weaker and more emaciated, and finally had to give up his business and put himself under medical treatment. After the yeast was discontinued, he just as rapidly gained ground, and is now as well as ever—and incidentally has foresworn yeast for life.

Another case of chronic furunculosis—or boils—took two or three yeast cakes daily for six months or more, getting worse all the time. This man's physical condition became quite alarming—finally resolving itself into a well-developed case of diabetes, with a fairly high percentage of sugar in the urine. After discontinuing the yeast and taking appropriate treatment for a number of months, this man is completely recovered, and is now the picture of health.

Another patient developed a most obstinate diarrhoea, with uncomfortable fermentation and gas disturbances, which finally culminated in intestinal catarrh, and the passing of large quantities of mucus. The intense gas pains manifested themselves after the second day, and persisted during the entire time she was taking the "cure." Three days after discontinuing her attempts to become beautiful, her condition commenced to clear up, and within a few weeks she was well again.

* * *

Osteopathy.

THE osteopaths have been currying favor with the "regulars" and adopting many of their harmful and unnatural methods, but it has availed them naught. It has hurt, rather than helped them. They have lost the confidence of the public, and are snubbed by the allopaths. Following is from a sermon by Rev. William E. Clark of Memphis:

"The managers of the Baptist Memorial Hospital are 'ministers of God,' not representatives of a certain kind of doctors who prescribe drugs. That institution was built with money that was contributed by the good people of this and adjoining States who thought they were helping to erect an institution where the sick might find a place to lay their suffering bodies. They did not think they were helping to build a place where only one kind of doctors could prescribe the drugs peculiar to its school.

"The point we are interested in is that the hospitals that have been built with the people's money were built for the suffering to have a place to lay their heads. And the men who manage them are, in fact, ministers of God. They are there to serve their fellow-men, not to serve as the special agents of certain kinds of drugs, and I am of the opinion that if they were conscious of their ministry they would not have driven the osteopath and his patient out of the bed that was provided by some good man or woman who acted consciously as a 'minister of God' by helping to build that home for the sick."

* * *

Appendicitis.

FOLLOWING is by Bernarr McFadden, in Physical Culture:

"It has recently been announced in the public press, that a renowned physician has discovered a serum for appendicitis. No more surgery will be required. You merely inject an antigangrenous serum, and the job is done.

"You are cured!

"No need of cleaning out the foul, hardened, impacted contents of the bowel in the region of the appendix, when the use of this serum becomes universal.

"Whenever I hear of an operation for appendicitis, it makes my blood boil with indignation. Maybe the serum treatment will be an improvement.

"But why not cure the disease by removing the cause? Why do some medical authorities absolutely ignore the cause? I met a physician many years ago who has cured nearly a hundred cases of appendicitis, without a single death to mar his record, and in nearly every instance the patient returned to his ordinary duties of life in from two to five days thereafter.

"His method of cure was amazingly simple. He first of all cleansed out the colon throughout its entire length, of the accumulated contents. He then inserted a rectal tube a sufficient distance in the colon, to get as near as possible to the appendix, and through this tube he injected about a teacupful of oil. Thus, right at the seat of the difficulty, he furnished a lubricant that would in nearly all cases bring quick results.

"Why is a serum necessary, when a method so simple can be adopted? And one may also ask, 'Why is an operation necessary?'

"Thousands of people have passed to the Great Beyond because of the prevailing procedure in the treatment of appendicitis. When suffering from a disease of this sort, the pain often becomes agonizing. You twist and contort, obeying the demands of your instincts. Nature is trying to dislodge the obstruction, whatever it may be. The doctor is hurriedly called. You demand relief. He often gives it to you in the form of morphine, which frequently paralyzes the entire alimentary canal.

"And it is the deadening influence of this pernicious drug that often makes an operation necessary. The contents of the bowels lie dormant within their folds. Some physicians are so criminally negligent in cases of this kind, that they do not even cleanse the lower bowel with an enema. It is this abominable treatment that brings

A SAMPLE WILL PROVE THEIR WORTH. WRITE FOR ONE.

Protect the Mucous Linings—They Are the Source of Disease—Best for the Intestines.

O-M
INFLAMATION
TABLETS
Best for Gastritis

No one thing causes more misery than gas. And every case of it comes from the linings being inflamed. Inflammation of the mucous linings is the real cause of food fermentation and gas. At the first show of dizziness take an O-M Inflammation Tablet; they are unfailing.

Gas pressure weakens the heart, dulls the mind, stops digestion, causes nervousness, loss of sleep—flighty thoughts.

The Old Mission Company has seen so much good come from the use of these tablets in this trouble that they are offering to send them to all sufferers on trial, subject to refund of money should they fail. Try them and see for yourself. Two sizes, 65c and $1. Supplied by druggists and by mail. Address Old Mission Laboratories, Pasadena, Cal. Demonstration, or Trial Sample, as Free Proof to All. Send This Ad With 10c in Stamps or Coin.

HEALING TO ALL LININGS

ASTHMA
Cured Before You Pay

I will send you a $1.25 bottle of LANE'S Treatment on FREE TRIAL. When completely cured send me the $1.25. Otherwise, your report cancels charge. Address

D. J. LANE, Lane Bldg. St. Marys, Kans.

HEALTH RESTORED
BY NATURAL METHODS
HARRY ELLINGTON BROOK, N. D.
Send stamped, directed enveloped for pamphlet
THE NATURE CURE
Mail Address, P. O. Box 415, Los Angeles.

ASTHMA
Cured Before You Pay.

I will send you a $1.25 bottle of LANE'S Treatment on FREE TRIAL. When completely cured send me the $1.25. Otherwise, your report cancels charge. Address

D. J. LANE, 559 Lane Bldg., St. Marys, Kansas.



THINK!
by George Starr White, M.D.
PH.D., LL.D., F.S.SC. (LOND.)

Los Angeles, California.

A New Book that wil make yu do it!
—Just off the pres—

Everyone who believs in better living and better thinking should own this book and read it thru several times.

An Introduction to
THE NATURAL WAY
of aiding humanity in general—
YOURSELF in particular

ILLUSTRATED. 450 Pages.
Bound in Special Sand-Grained Art Book Cloth, Semi-Flexibl, Round Corners, Gold Stampt..$6
Bound in Ful Lether, Gold Stampt.....$7.50

Publisht by the Author at
327-333 South Alvarado St.

Knock Out That Cold!
And Prevent Other Complications
Don't Fear La Grippe or "Flu"

DR. MILLER'S ESSENTIAL OIL TABLETS NO. 50, a natural restorative, free from drugs or opiates, relieve a cold in 24 hours, or less, and prevent all Throat, Bronchial and Lung Complications. When taken in the early stages of Pneumonia, the patient usually becomes convalescent in 3 to 5 days. They are particularly effective and dependable in the treatment of Influenza, Pneumonia, Incipient Consumption, Bronchitis, Coughs, Colds, La Grippe, Laryngitis, Asthma, Whooping Cough, Croup, Bronchial Pneumonia, Catarrh, Sore Throat, Hoarseness, Tonsilitis, Hay Fever and Capillary Bronchitis in children.
Special Trial Package, with full directions, 2 Tubes $1.04
Full Package, 12 Tubes $6.24
By Mail (postpaid) On Receipt of Price.
None genuine without following signature.
Prepared for and Sold exclusively by

Dr Frederick Miller

Lankershim Bldg., Suite 710, 711 and 712. Entrance 126 West Third Street.
Hours, 10 to 12—1 to 4. Sundays, 10 to 12 and by appointment. (Not a patent medicine.)

BIG NECK
Enlarged Glands or Goitre

Worst cases healed without knife or pain. No cost if it fails. Successfully used for 35 years. Write for Free Book and most convincing testimonials you ever read. Hundreds of cured patients. GOITERINE CO., 577-A W. 63rd St., Chicago.

Three Sheets in the Wind--A Sea Tale.

BY MORGAN ROBERTSON.

THE most convincing lecture or lesson on morals is the one delivered by an immoral, or unmoral, person. I learned this in early life, when, with a crowd of other youngsters, I was trying to drown a half-grown puppy. We would have succeeded; but, along came a tramp—a ragged, dirty, black-bearded derelict—who watched us a moment, then gave utterance to a villainous flood of billingsgate. I cannot write down the names he called us, nor the adjectives with which he qualified the names; but his concluding speech, expurgated, ran something like this: "Any man or boy, who will ill-treat a dumb and defenseless animal that can't talk back and explain matters, is mean, that's all—just mean. He's mean enough to steal the cross off the donkey's back."

Then, still storming at us, he reeled on his way, while we rescued the half-dead creature and nursed it back to life. Later, we found it a home, and began an unorganized, unofficial humane society. We lied, stole, tickled the devil and played truant as before, but were a menace to other boys who, with the savagery of children, found pleasure in cruelty. The tramp's anger and disgust had done more for us than the behests of father, mother, or Sunday-school teacher.

With pity for dumb brutes my one moral quality, I grew up and went to sea, where morals are not taught—where nothing is taught or acquired but seamanship, navigation and iron-clad stamina and endurance. These attributes came to me in time, as well as a mate's certificate; but in all else I remained at a standstill or backwards. Sailors are children, it is said, and like all sailors, even when I berthed aft, I grumbled, quarreled, swore, and drank, with no restraining or principle to curb me until—I—received my second lesson in morals—or ethics, if you like—and this time from a man I despised. Afterward I received other tutelage, and finally became the civilized commander of a passenger steamship; but my later development has no place in this story, which is concerned only with that second lecture and the events which followed—events that made me a teetotaler for life.

This lecture came from Bill Edwards, who, as second mate of my ship, had kicked me off the poop and hazed me for the whole voyage because I had dared raise my voice in boyish protest at his "sprit-sail-yarding" of a shark that he caught with a line pulled aboard. I lacked the vocabulary and the superiority in size and strength possessed by the mate, so my protest was ignored, and the shark alive and uninjured, went overboard with a small spar lashed athwart its mouth, to die of starvation. Later, however, having attained my growth, strength and chest measurement, I met Edwards in a Rangoon boarding-house, and thrashed him within an inch of his life. Then we had gone our separate ways—he to the hospital, I to jail—not to meet again until Frisco Frank, a Honolulu boarding master, having taken my last cent for bed, board and bar, turned me out without a ship in port to sign on. It was then, sitting on a string-piece of the wharf at the water while I nursed an aching head, that Edwards approached from behind me and, stooping over my shoulder, peered into my face.

"It's you, Jack," he said, not unkindly. "Heard you were in port; but what's the matter? Lost your mother?"

"On the beach," I answered bitterly. I did not welcome his presence, but in my extremity I would have talked with a coolie. "Fired out when I'd blown my last cent; and his bill was big enough to give him an excuse to hold my clothes."

"Frisco Frank, hey! He can't hold a sailor's clothes. Don't you know that?"

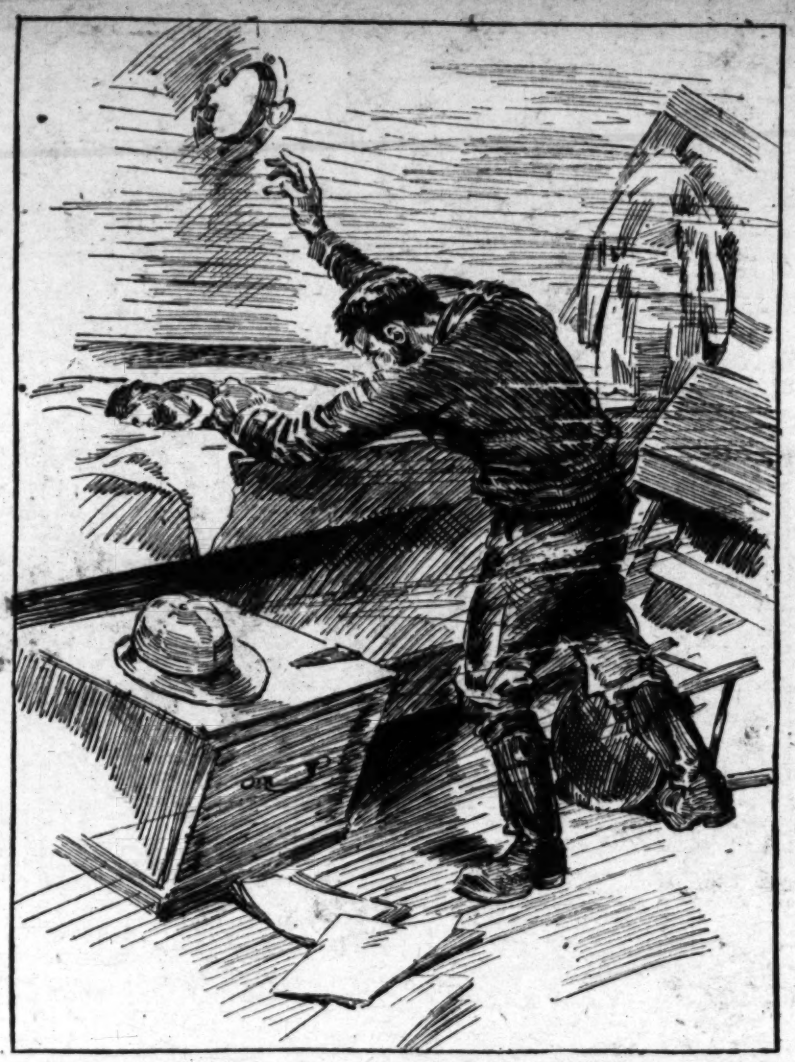
"Yes, but I don't care to fall back on sailor's rights. I've had paper too long," I sneered ill-naturedly.

"You came in first mate of the Century, I heard. Discharged?"

"Quit, if it's any of your business," I answered, savagely. "Didn't like her."

"Oh, don't get wrathy! I'm not looking for a scrap, for I know you can lick me. But I'm older than you, and never held any grudge. I feel like telling you something. You didn't quit that big ship because you didn't like her. You had a good berth, a good skipper, and good prospects. What you quit for was a run ashore, and a big drunk. You've had them, and now you're paying."

"You're a fine preacher—," I rejoined.



I Staggered to Open the Dead Light Over My Berth.

"I'm not preaching—that is, about right and wrong. It's the damnfoolishness of it. I've been called all kinds of a scoundrel; but no man ever called me a fool, even though I can just write my name and can't read it in print. No man ever saw me drunk. In all my life I never spent as much as a dollar over the bar. I know the taste of the stuff and dont like it. Do you like it?"

"No," I answered, dubiously. "Can't say that I do. It's the stimulation I like."

"Dutch courage, that lasts about fifteen minutes, then needs replenishing. Then you're sleepy or quarrelsome, according to your liver—in either case in danger of robbery or arrest. Who benefits, anyway? The men behind the bar, but they don't drink. Did you ever see a bartender or saloon-keeper drunk?"

"Ive seen them drink," I replied doggedly.

"Yes, for sociability or business, and then the smallest drink possible. It's the damn fool in front of the bar that takes all they can decently get into a glass, and then some more. And think of the cost at the end of the year. Why, the price of one drink will buy three loaves of bread, and three loaves of bread will keep a big man alive three days. That's the foolishness of it. Poverty all over the world and saloon keepers getting rich. Frisco Frank has his house and horses. Where's yours?"

"Oh, shut up! I've got what he hasn't got"

"An education and a mate's license. What does he want of them? I tell you if it wasn't for the bar, boarding masters would go out of business and Fo' Castle Jack could ship where he likes on his own terms. If all men could swear off, saloon-keepers, bartenders, and every man connected with making or selling the stuff would take to the ground and grow something that could be eaten. As it is, more grain goes into making of booze than of bread. Dead broke?"

I nodded.

"I'm not, even though I never had your chance, not having any schooling. I never signed above second mate, because I couldn't learn navigation. But I've jumped above first mate and skipper. I'm owner—I employ skippers and mates." I looked at him with surprise. He certainly was well dressed.

"I've made money," he went on. "Never mind how. I've made it, and taken a Chinese partner with me. We bought a schooner from the underwriters, patched her up, and mean to make some more money with her. She's up at the Carriage Drive. I go out skipper, for I can handle her; but I want a licensed sailing master with papers to satisfy the law. You've got'm. Want the berth?"

"Want a drink more than anything else," I answered abandonedly.

"You want your breakfast more than anything else, I take it. But if you'll ship with me I'll buy you a drink of Frisco's grog to steady you, and get your clothes, but there'll be no advance. We can board just in time for dinner, which will be breakfast for you. I'll give you another bracer at 5 o'clock and that will end it. We sail to Yokohama in ballast for a cargo to Frisco. And remember, in port I am managing owner and you are skipper; but at sea I'm skipper and you're mate. You are to navigate, keep the log correctly, and oversee the accounts and ship's papers. What do you say?"

"I'll go you," I said, rising. "Any port in a storm?"

"You mean any ship in a port, I guess; but that's the way you make it come on."

I was given a drink over Frisco Frank's bar and after a few sharp words between Frank and Edwards, my chest was returned to me. Then we rode up to the wharf and boarded the schooner.

She had been a yacht; but her long, overhanging, sharp lines, lofty spars and flush deck were the only yacht-like characteristics left of her. Her original cabins, dinner rooms and staterooms below had given way to cargo space, and all skylights and companions had been eliminated or turned into hatches—all but two of the latters. A companion just abaft the windlass led to a triangle forecast in the bows containing bunks for five and a stove for cooking, and another, just forward of the wheel, led to an equally diminutive cabin that was nothing but a hall space at the foot of the stairs with a room on each side—one for the skipper, the other for the mate. There was also a feature in this craft that I had never seen in another. She was piped for gas lighting; each room in the cabin, the forecastle, binnacle, and even fixed sides and masthead lamps contained a wire enclosed burner, fed by a tank of compressed gas under the cabin floor.

"It seemed to work all right," explained Edwards, "so I had left it rather than spend $50 for an outfit of lamps and oil. And, then, there are Pintsch gas buoys everywhere. We can always recharge the tank."

This, and his refusal of an advance, were not the only evidences of Edward's shortage fund. The dinner he sat me down to was boiled rice and weak tea—the same as he fed his five coolies forward—and when he took me ashore in the afternoon to act as sailing master in getting out ship's papers he would "clear" at the customhouse. With the schooner's rotten condition in mind I thought at the time that he also ought to insure our lives, but did not say so; he might have repeated his paraphrase: "Any ship in a storm."

I did not see the Chinese partner, nor did I see any more of Edwards until, having put up a dreary afternoon, he came aboard promptly at 5 and gave me the bracer which I sadly needed.

At supper, which we ate on a small folding table in the hall space between our rooms, which included, with the rice and tea, trepang, or dried fish, a huge, half-starved cat bounded down the stairs and into my berth, where, like all cats in strange places, it voiced its distress in loud yowls.

"Drive that brute ashore," he said angrily.

"Sanctuary," I answered calmly. "I'll feed it first."

"You'll do nothing of the kind. I want no cats on board. They're bad luck."

"I've always found them good luck. Strange cats come to me, and I always treat them well."

I picked up my half-eaten supper and turned to my door.

"Do you want your berth here?" asked Edwards, rising to his feet.

"Yes," I answered, facing him with the plate in my hand.

"Then you do as I say," he said. "Drive that beast away."

"Are you ready to hand over a month's pay?"

"What? For half a day's work?"

"I'm on the article as sailing maste.. You've got the papers, but you'll have to produce them on demand. Ask the Consul, Mr. Edwards."

"Capt. Edwards," he spluttered.

"Mister Edwards," I replied, emphasizing the prefix. "I'm captain here, and until you pay me off, either now or at Yokohama, your rights stop where mine begin. I'm going to feed the poor cat."

He stared blankly at me, and I entered my room with the food. A few soft words and gentle strokes quieted the frightened animal, and it greedily at my supper, then purred so gratefully that I didn't have the heart to put him ashore, so leaving it stretched out in my berth I went out. Having conquered Edwards I felt no anger for myself, so going up to him, asked him when we would sail.

"We tow down the first thing in the morning," he answered, much more civil than I expected.

"I'm telling you that," he added, "because you have a right to know. But as you claim other rights that I'm not sure of, I fall back on rights of my own that I'm sure of. Don't speak to me except about work while you are in this packet. I want none o' your conversation."

"Very well, Mr. Edwards," I answered. "But I expect the same from you."

Then, as darkness was closing down, I went forward, lighted the port, or shore, side light, as a warning to passing craft, inspected the mooring lines, set the night watch, and came aft in a mood to fight Edwards, but he had gone down into his berth.

In the morning I left the cat in the closet room, until, after a silent breakfast with Edwards, I ostentatiously fed it, then, after the tug had taken us clear of the dock, I released it for a run on deck, at the same time warning the coolie crew that if they troubled it harm would come to them. I warned the Chinamen, because they were like babies, and I never could remember their names five minutes. I said nothing to

(CONTINUED ON PAGE TWENTY-THREE.)

Apples of Wood--A Tale of the East.
BY DUDLEY S. CORLETT.
A COLD steady rain fell in long lines of flickering steel on the ill-paved road. A damp and fetid breath rose from the running kennels, and a clammy steam crept up from wood. At least some creature desired them. Said he, "The purse of charity is as empty as its stomach these lean days of famine. Naught have I eaten these three

PASCUAL EL CAPITAN'S FIND—PORTOLA.

(Continued from Page 2.)

by stars when all routes failed; Ortega and the Franciscan Fathers, Crespi and Gomez—all were buoyant at the thought of the rediscovery of Monterey, and the founding there, to the glory of God and to His Majesty, the King of Spain, of the second mission of Alta California.

"Viva Cabrillo! Viva Viscaino! Viva Gaspar, Compt de Monterey!" were the shouts of the soldiers and the muleteers as they journeyed through the canyons, over mountains, and across the plains that separated them from their goal. Their songs had resounded through the defiles of the Sierra Madre:

"Cuando los matadores
Se matan en la Corrida,
Alla vendran bonitas
Ver matar o vivir.
Ta-ra-la-la-la!

(When the brave matadors
Strive in the contest high.
Trooping come the pretty girls
To see them fight or die!
Ta-ra-la-la-la!)

Me gustan todas,
Me gustan todas!
Ta-ra-la-la,
Ta-ra-la-la!

(I love them all,
I love them all!
Ta-ra-la-la,
Ta-ra-la-la,
Ta-ra-la-la-la!)

Thus had they gone from the happy land of Pascual el Capitan.

* * *

Six long months had passed and no word had come back to Pascual el Capitan. Guides of his tribe had led Don Portola past the villages of the Cabuenga and on through the first mountain passes; beyond the village of the Huenemes, and to the greatest pass of all—the Tah-ee-chay-pah—from which Don Portola could see his route for leagues ahead and the guides had then returned.

It was now mid-January, 1770. Pascual el Capitan had again put on the velvet jacket and breeches trimmed with gold—gifts from Don Portola, and sat, admired of all his tribe, before his lodge. The first winter rains had fallen and a quiet beauty had settled down over mesa and valley. The leaves of the giant sycamores in the arroyo below had turned a golden brown, and been scattered far by the winds from the north.

The rains had washed the summer's dust from the live oaks—the "haha" trees—which had given their name to these tribes of the mesa. The grasses on the hills were brown, but there was a freshness and fairness to all nature such as Pascual thought he had not known before. The quail had come down from the mountains and now nested each night in the willows and junipers at the edge of the rancheria. The first water had flowed through the arroyo which had been so dry when Don Portola crossed that he named it "Arroyo Seco"—the dry arroyo. The rancheria spread northward over many acres of level mesa and reached westward almost to the meeting of the waters of the Arroyo Seco with those of the Porciuncula—that larger river, which, could Pascual but have known it, would in time be called the "Rio Los Angeles."

Far above the arroyo's heated sands of summer and its turbid winter waters, the rancheria stretched beside a beautiful cienega of ever-flowing springs, which kept it a spot of life and cool greenness. The largest of the springs was walled with rocks and from it a rough ditch led its winding way to a far corner of the outer plaza. Here were the temescals—the rounded, mud-covered bathing huts of the medicine men. Guarding the spring, one one either side, were two giant live oaks, giving shade to half the plaza. North of the oak trees stood the long, low, tule-thatched lodge of the chief. A pasada—a covered passageway—divided the lodge into two uneven sections and provided an entrance to an inner plaza or domestic court, in which the women helped sometimes by the old men of the tribe, wove their tule cloth, made willow baskets, ground flour, and cooked. Well-filled granaries stood along the arroyo side of this inner plaza; and, circling its further side and extending out into the mesa, were the lodges of the village. The circular lodge of worship stood in the outer plaza on the side opposite the spring, between the chief's lodge and the row of temescals.

Pascual could, below the wide-spreading branches of the oaks, look northward and see, in the distance, the pass by which Don Portola must enter the valley on his return. To this point he had again sent his guides, with supplies of food, to wait and watch. Once the heavy rains of the winter set in, the valleys would be impassable; and the mountain trails would be blocked with snow. The coming of the New Year would surely bring Don Portola. Pascual expected him now—he must come soon!

Not until the sixteenth day of the new year did a runner return with news of Don Portola. He was coming, but oh, how changed! He had not discovered Monterey! He had not founded a mission! His supplies had given out! His men were ragged, sick and hungry! The party would arrive next day—the seventeenth day of January of the year 1770! From his bountiful supply Pascual made ready. There should be a feast that would cheer the souls of men, worse, by far, than Don Portola and his discouraged crew.

* * *

There is no need to tell of the joy of the Spaniards at their safe return to his friendly Mesa of Pascual el Capitan. The diary kept by Father Crespi gives a faithful account of all their wanderings; and now, indeed, was a table set before them in the wilderness!

Totally exhausted by their climb over the last divide the Spaniards had been forced to spend the night—that of January the 16th—at the base of the pass near where the San Fernando Mission now stands. With scant breakfast of nuts and berries, they continued onward next day, toward the Mesa of the Golden Altar Cloth. They needed all the cheer of happy memories of its beauty and the naming of the plain, as well as the christening of the Indian chief, in honor of Holy Easter. It seemed so long ago—before their frightful hardships. Maps of the coast had been wrong; they had gone too far to the north; they had found a new bay and there had planted a cross—but this was not Monterey. On the long way southward they had been lost for many days in the ranges along the coast.

Pascual el Capitan met them at the upper ford of the arroyo and led them to the safety of his tribal home. Here was rest and healing for the Spaniards. Medicine of the buckthorne root and of the soapwood! Plasters of yerba-santa and of the soothing manzanita meal! Hot baths of the temescals and bandages of the cheetoc for their bruised feet! Here, too, in the spacious plaza, beside the sparkling spring and under the great, fair oaks, he set a feast!

A low mound of earth had been raised in the center of the feasting space and covered with a thick mat of ferns and bunch grass. Upon this mound were placed succulent barbecued and richly savored deer, prepared in the deep fire pits of the inner plaza. Here the activity had been unceasing since first the runner had returned telling of the Spaniards. Great baskets full of hot acorn mush had been prepared and hundreds of small, round loaves of acorn bread, of pine-nut bread and bread from crowfoot seed, were baked on red-hot stones beneath coverings of moist leaves. Great conical baskets were filled with fresh holly berries and other baskets with the spicy meats of the pine nuts.

At Pascual's command, when all was ready, four great groups formed about the central mound—the aisles between outlining an Indian cross—the swastika. Beside Pascual, in the section nearest to his lodge, were Don Portola, his captains, and visiting chiefs, summoned quickly by swift runners. Father Crespi and Father Gomez were in the section before the lodge of worship, surrounded by the seers of the Hahamongas and other tribes. In the two outer sections, on the side nearest the temescals were young braves and on the side nearest to the spring were the Spanish soldiers. Pascual sat with his back to the pasada and here he tasted, as he must, with true Indian hospitality, each new dish to prove its lack of poison.

"Senors!" exclaimed Pascual, addressing Don Portola and his men. "This day, this feast, my home, my heart, all are yours! To your great King and to your God I dedicate this feast! Henceforth my people shall worship in your way!"

"Good Pascual!" Don Portola made response. "We owe our lives to you! The friendly teachings of your eagle-god have saved this land for Spain. Truly it must be our worship is the same. Father Crespi, let us pray!"

The feast was on! Baskets of good things [illegible] between the groups of banqueters. There were venison and acorn bread and large sections of bear meat.

"Mana-hoo! Mana-hoo!" Indian shouts filled the air as piping mats of roasted rabbits, squirrel and quail appeared.

Roots of the tule and the camass, heated in the steaming leaves with the barbecued meat, vied with wild onions, garlic and mushrooms roasted in the ashes. Wild lettuce and water cress from the edge of the cienega; seeds of the wild oat and the clover; alfilleria and the chia sage; elder berries and cactus pears; wild cherries and berries of the chinquapin and whortleberry oaks, gave zest, while manzanita cider, tea of the mint and mulien, of sassafras, spignet and yellow dock furnished their cheer. Oh, the wealth of nature's supply for those who did not have to till the ground!

The hum of men's voices now rose above the service sounds, and as hunger vanished faithful pipes of wood and stone were brought out, and the fragrant smoke of native tobacco rose on the evening air. The soldiers burst forth once more with the songs that had cheered them through the mountains as they journeyed northward. The Indians danced again their dance of the garnered harvest—weaving through the aisles. Great fires were lighted and the women and old men, their service over, partook of the still bountiful supplies.

Don Portola and Pascual el Capitan talked much during the feast of the plans of Spain in Alta California and of the mission that should rise here in this valley. First, Monterey—then San Gabriel and many others. So Don Portola planned and promised. Pascual alone had saved him from death and sheer destruction.

Who would again have had the vision and courage of Don Portola to press on against all odds! Who can say how differently history might now be written if it had not been for the New Year's feast of Pascual el Capitan?

A Good Reason.

Where the Golden Poppies Grow.

There's a land of rarest beauties
Living by the peaceful sea,
Where Nature spreads her bounties
With a lavish hand and free;
It is here I love to greet the dawn
And watch the sunset glow,
In lovely California
Where the Golden Poppies grow.

The orchard blossoms scent the air
And flowers of rarest hue
Drink in the gleaming sunlight
The whole long season through.
Of all the lands the earth around
None can compare, I know,
With lovely California
Where the Golden Poppies grow.

Along the "King's Highway," the sacred trail
Of Mission days of old—
Which crosses plains and verdant meads—
O'er mountains stored with gold—
Here in springtime the Eschscolzia,
Native flower, lends its glow,
In lovely California
Where the Golden Poppies grow.

Waves of ocean bathe the shores
Where millions yet to come
Will make this land their dwelling-place—
Their happy earthly home;
And pines and redwoods guard the peaks
Crowned with the living snow
In lovely California
Where the Golden Poppies grow.

FRED A. DODGE.

Santa Monica, Cal.

Meditation.

I had a friend in days gone by,
A neighbor true and tried;
And in his noble life I found
Sweet peace exemplified.
I loved him as I loved my soul,
He was so kind and true,
And yet I failed to tell him so,
As neighbors often do.

I stood at last beside his grave
And thought the while I gazed,
"Oh why should man in life be mocked
And when he's dead be praised?
Oh, that I had said the word!
Nor waited these late hours
To pay a debt of gratitude
With eulogies and flowers.

"How cruel and unkind in me
Who failed to recognize
A brother's many worthy deeds
Till cold and dead he lies.
Awaken thou! My slumbering soul,
Cast off all pride and fear
And when a word of praise is due
Proclaim it, far and near.
Bestow thy gifts on living friends;
Help them life's ills to brave,
And win in life, not in death,
Love's victory o'er the grave."

'Twas thus I mused, as there I stood
That day through those dark hours,
While other friends spake words of praise
And strewed his grave with flowers.

M. A. STEWART.

They Survive Freezing Weather.

Insects which spend most of their lives in a torpid or semitorpid condition are seldom injured and never killed by being frozen. There are numerous instances of travelers in mountain regions having found beetles and butterflies above the snow line which were stiff, frozen, and apparently dead. When carried down to the warmer air in the valley, however, they revived in a very short time.—[Exchange.

The people are saving. Bonds are going up as fast as luxuries are going down.—Forbes Magazine (N. Y.)

BURNS

UNIVERSAL SANDAL



The beauty and grace of the feminine foot are enhanced tenfold when clad in this dainty yet *serviceable sandal.*

It is used by all the leading dancing schools in the country. Nurses have found this sandal just the shoe for comfort. It is a very dressy sandal for street or home wear.

The Burns Universal Sandal is made of very soft kid, hand-turned soles, low heels, foot-form sole. Fit any foot.

White Kid	$5.00
Better Grade	$6.00
Black Kid	$5 & $6
Brown Kid	$5 & $6
Bronze Kid	$7.00
Patent Colt	$7.00

Send for a Pair—Try Them on—If They Are Not Just What You Want, Return Them

BURNS

Short Vamp Shoes

STAGE LAST

525 So. Broadway

Three Sheets in the Wind—A Sea Tale.

BY MORGAN ROBERTSON.

THE most convincing lecture or lesson on morals is the one delivered by an immoral, or unmoral, person. I learned this in early life, when, with a crowd of other youngsters, I was trying to drown a half-grown puppy. We would have succeeded; but, along came a tramp—a ragged, dirty, black-bearded derelict—who watched us a moment, then gave utterance to a villainous flood of billingsgate. I cannot write down the names he called us, nor the adjectives with which he qualified the names; but his concluding speech, expurgated, ran something like this: "Any man or boy, who will ill-treat a dumb and defenseless animal that can't talk back and explain matters, is mean, that's all—just mean. He's mean enough to steal the cross off the donkey's back."

Then, still storming at us, he reeled on his way, while we rescued the half-dead creature and nursed it back to life. Later, we found it a home, and began an unorganized, unofficial humane society. We lied, stole, tickled the devil and played truant as before, but were a menace to other boys who, with the savagery of children, found pleasure in cruelty. The tramp's anger and disgust had done more for us than the behests of father, mother, or Sunday-school teacher.

With pity for dumb brutes my one moral quality, I grew up and went to sea, where morals are not taught—where nothing is taught or acquired but seamanship, navigation and iron-clad stamina and endurance. These attributes came to me in time, as well as a mate's certificate; but in all else I remained at a standstill or backwards. Sailors are children, it is said, and like all sailors, even when I berthed aft, I grumbled, quarreled, swore, and drank, with no restraining or principle to curb me until—I—received my second lesson in morals—or ethics, if you like—and this time from a man I despised. Afterward I received other tutelage, and finally became the civilized commander of a passenger steamship; but my later development has no place in this story, which is concerned only with that second lecture and the events which followed—events that made me a teetotaler for life.

This lecture came from Bill Edwards, who, as second mate of my ship, had kicked me off the poop and hazed me for the whole voyage because I had dared raise my voice in boyish protest at his "sprit-sail-yarding" of a shark that he caught with a line pulled aboard. I lacked the vocabulary and the superiority in size and strength possessed by the mate, so my protest was ignored, and the shark alive and uninjured, went overboard with a small spar lashed athwart its mouth, to die of starvation. Later, however, having attained my growth, strength and chest measurement, I met Edwards in a Rangoon boarding-house, and thrashed him within an inch of his life. Then we had gone our separate ways—he to the hospital, I to jail—not to meet again until Frisco Frank, a Honolulu boarding master, having taken my last cent for bed, board and bar, turned me out without a ship in port to sign on. It was then, sitting on a stringpiece of the wharf at the water while I nursed an aching head, that Edwards approached from behind me and, stooping over my shoulder, peered into my face.

"It's you, Jack," he said, not unkindly. "Heard you were in port; but what's the matter? Lost your mother?"

"On the beach," I answered bitterly. I did not welcome his presence, but in my extremity I would have talked with a coolie. "Fired out when I'd blown my last cent; and his bill was big enough to give him an excuse to hold my clothes."

"Frisco Frank, hey! He can't hold a sailor's clothes. Don't you know that?"

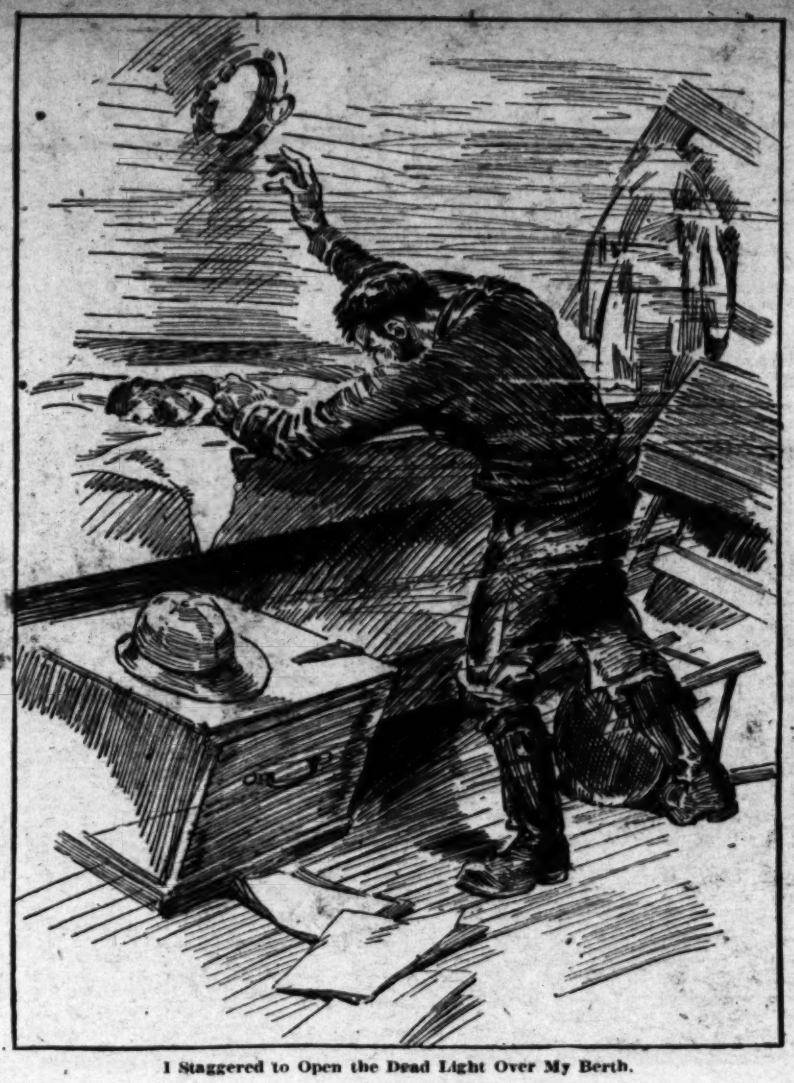
"Yes, but I don't care to fall back on sailor's rights. I've had paper too long," I sneered ill-naturedly.

"You came in first mate of the Century, I heard. Discharged?"

"Quit, if it's any of your business," I answered, savagely. "Didn't like her."

"Oh, don't get wrathy! I'm not looking for a scrap, for I know you can lick me. But I'm older than you, and never held any grudge. I feel like telling you something. You didn't quit that big ship because you didn't like her. You had a good berth, a good skipper, and good prospects. What you quit for was a run ashore, and a big drunk. You've had them, and now you're paying."

"You're a fine preacher—," I rejoined.



I Staggered to Open the Dead Light Over My Berth.

"I'm not preaching—that is, about right and wrong. It's the damnfoolishness of it. I've been called all kinds of a scoundrel; but no man ever called me a fool, even though I can just write my name and can't read it in print. No man ever saw me drunk. In all my life I never spent as much as a dollar over the bar. I know the taste of the stuff and dont like it. Do you like it?"

"No," I answered, dubiously. "Can't say that I do. It's the stimulation I like."

"Dutch courage, that lasts about fifteen minutes, then needs replenishing. Then you're sleepy or quarrelsome, according to your liver—in either case in danger of robbery or arrest. Who benefits, anyway? The men behind the bar, but they don't drink. Did you ever see a bartender or saloon-keeper drunk?"

"Ive seen them drink," I replied doggedly.

"Yes, for sociability or business, and then the smallest drink possible. It's the damn fool in front of the bar that takes all they can decently get into a glass, and then some more. And think of the cost at the end of the year. Why, the price of one drink will buy three loaves of bread, and three loaves of bread will keep a big man alive three days. That's the foolishness of it. Poverty all over the world and saloon keepers getting rich. Frisco Frank has his house and horses. Where's yours?"

"Oh, shut up! I've got what he hasn't got."

"An education and a mate's license. What does he want of them? I tell you if it wasn't for the bar, boarding masters would go out of business and Fo' Castle Jack could ship where he likes on his own terms. If all men could swear off, saloon-keepers, bartenders, and every man connected with making or selling the stuff would take to the ground and grow something that could be eaten. As it is, more grain goes into making of booze than of bread. Dead broke?"

I nodded.

"I'm not, even though I never had your chance, not having any schooling. I never signed above second mate, because I couldn't learn navigation. But I've jumped above first mate and skipper. I'm owner—I employ skippers and mates." I looked at him with surprise. He certainly was well dressed.

"I've made money," he went on. "Never mind how. I've made it, and taken a Chinese partner with me. We bought a schooner from the underwriters, patched her up, and mean to make some more money with her. She's up at the Carriage Drive. I go out skipper, for I can handle her; but I want a licensed sailing master with papers to satisfy the law. You've got'm. Want the berth?"

"Want a drink more than anything else," I answered abandonedly.

"You want your breakfast more than anything else, I take it. But if you'll ship with me I'll buy you a drink of Frisco's grog to steady you, and get your clothes, but there'll be no advance. We can board just in time for dinner, which will be breakfast for you. I'll give you another bracer at 5 o'clock and that will end it. We sail to Yokohama in ballast for a cargo to Frisco. And remember, in port I am managing owner and you are skipper; but at sea I'm skipper and you're mate. You are to navigate, keep the log correctly, and oversee the accounts and ship's papers. What do you say?"

"I'll go you," I said, rising. "Any port in a storm?"

"You mean any ship in a port, I guess; but that's the way you make it come on."

I was given a drink over Frisco Frank's bar and after a few sharp words between Frank and Edwards, my chest was returned to me. Then we rode up to the wharf and boarded the schooner.

She had been a yacht; but her long, overhanging, sharp lines, lofty spars and flush deck were the only yacht-like characteristics left of her. Her original cabins, dinner rooms and staterooms below had given way to cargo space, and all skylights and companions had been eliminated or turned into hatches—all but two of the latters. A companion just abaft the windlass led to a triangle forecast in the bows containing bunks for five and a stove for cooking, and another, just forward of the wheel, led to an equally diminutive cabin that was nothing but a hall space at the foot of the stairs with a room on each side—one for the skipper, the other for the mate. There was also a feature in this craft that I had never seen in another. She was piped for gas lighting; each room in the cabin, the forecastle, binnacle, and even fixed sides and masthead lamps contained a wire enclosed burner, fed by a tank of compressed gas under the cabin floor.

"It seemed to work all right," explained Edwards, "so I had left it rather than spend $50 for an outfit of lamps and oil. And, then, there are Pintsch gas buoys everywhere. We can always recharge the tank."

This, and his refusal of an advance, were not the only evidences of Edward's shortage fund. The dinner he sat me down to was boiled rice and weak tea—the same as he fed his five coolies forward—and when he took me ashore in the afternoon to act as sailing master in getting out ship's papers he would "clear" at the customhouse. With the schooner's rotten condition in mind I thought at the time that he also ought to insure our lives, but did not say so; he might have repeated his paraphrase: "Any ship in a storm."

I did not see the Chinese partner, nor did I see any more of Edwards until, having put up a dreary afternoon, he came aboard promptly at 5 and gave me the bracer which I sadly needed.

At supper, which we ate on a small folding table in the hall space between our rooms, which included, with the rice and tea, trepang, or dried fish, a huge, half-starved cat bounded down the stairs and into my berth, where, like all cats in strange places, it voiced its distress in loud yowls.

"Drive that brute ashore," he said angrily.

"Sanctuary," I answered calmly. "I'll feed it first."

"You'll do nothing of the kind. I want no cats on board. They're bad luck."

"I've always found them good luck. Strange cats come to me, and I always treat them well."

I picked up my half-eaten supper and turned to my door.

"Do you want your berth here?" asked Edwards, rising to his feet.

"Yes," I answered, facing him with the plate in my hand.

"Then you do as I say," he said. "Drive that beast away."

"Are you ready to hand over a month's pay?"

"What? For half a day's work?"

"I'm on the article as sailing master. You've got the papers, but you'll have to produce them on demand. Ask the Consul, Mr. Edwards."

"Capt. Edwards," he spluttered.

"Mister Edwards," I replied, emphasizing the prefix. "I'm captain here, and until you pay me off, either now or at Yokohama, your rights stop where mine begin. I'm going to feed the poor cat."

He stared blankly at me, and I entered my room with the food. A few soft words and gentle strokes quieted the frightened animal, and it greedily at my supper, then purred so gratefully that I didn't have the heart to put him ashore, so leaving it stretched out in my berth I went out. Having conquered Edwards I felt no anger for myself, so going up to him, asked him when we would sail.

"We tow down the first thing in the morning," he answered, much more civil than I expected.

"I'm telling you that," he added, "because you have a right to know. But as you claim other rights that I'm not sure of, I fall back on rights of my own that I'm sure of. Don't speak to me except about work while you are in this packet. I want none o' your conversation."

"Very well, Mr. Edwards," I answered. "But I expect the same from you."

Then, as darkness was closing down, I went forward, lighted the port, or shore, side light, as a warning to passing craft, inspected the mooring lines, set the night watch, and came aft in a mood to fight Edwards, but he had gone down into his berth.

In the morning I left the cat in the closet room, until, after a silent breakfast with Edwards, I ostentatiously fed it, then, after the tug had taken us clear of the dock, I released it for a run on deck, at the same time warning the coolie crew that if they troubled it harm would come to them. I warned the Chinamen, because they were like babies, and I never could remember their names five minutes. I said nothing to

(CONTINUED ON PAGE TWENTY-THREE.)

PASCUAL EL CAPITAN'S FEAST TO PORTOLA.

(Continued from Page 4.)

by stars when all routes failed; Ortega and the Franciscan Fathers, Crespi and Gomez—all were buoyant at the thought of the rediscovery of Monterey, and the founding there, to the glory of God and to His Majesty, the King of Spain, of the second mission of Alta California.

"Viva Cabrillo! Viva Viscaino! Viva Gaspar, Compt de Monterey!" were the shouts of the soldiers and the muleteers as they journeyed through the canyons, over mountains, and across the plains that separated them from their goal. Their songs had resounded through the defiles of the Sierra Madre:

"Cuando los matadores
Se matan en la Corrida,
Alla vendran bonitas
Ver matar o vivir.
Ta-ra-la-la-la!

(When the brave matadors
Strive in the contest high.
Trooping come the pretty girls
To see them fight or die!
Ta-ra-la-la-la!)

Me gustan todas,
Me gustan todas!
Ta-ra-la-la,
Ta-ra-la-la!

(I love them all,
I love them all!
Ta-ra-la-la,
Ta-ra-la-la,
Ta-ra-la-la-la!)

Thus had they gone from the happy land of Pascual el Capitan.

* * *

Six long months had passed and no word had come back to Pascual el Capitan. Guides of his tribe had led Don Portola past the villages of the Cabuenga and on through the first mountain passes; beyond the village of the Huenemes, and to the greatest pass of all—the Tah-ee-chay-pah—from which Don Portola could see his route for leagues ahead and the guides had then returned.

It was now mid-January, 1770. Pascual el Capitan had again put on the velvet jacket and breeches trimmed with gold—gifts from Don Portola, and sat, admired of all his tribe, before his lodge. The first winter rains had fallen and a quiet beauty had settled down over mesa and valley. The leaves of the giant sycamores in the arroyo below had turned a golden brown, and been scattered far by the winds from the north.

The rains had washed the summer's dust from the live oaks—the "haha" trees—which had given their name to these tribes of the mesa. The grasses on the hills were brown, but there was a freshness and fairness to all nature such as Pascual thought he had not known before. The quail had come down from the mountains and now nested each night in the willows and jumpers at the edge of the rancheria. The first water had flowed through the arroyo which had been so dry when Don Portola crossed that he named it "Arroyo Seco"—the dry arroyo. The rancheria spread northward over many acres of level mesa and reached westward almost to the meeting of the waters of the Arroyo Seco with those of the Porciuncula—that larger river, which, could Pascual but have known it, would in time be called the "Rio Los Angeles."

Far above the arroyo's heated sands of summer and its turbid winter waters, the rancheria stretched beside a beautiful cienega of ever-flowing springs, which kept it a spot of life and cool greenness. The largest of the springs was walled with rocks and from it a rough ditch led its winding way to a far corner of the outer plaza. Here were the temescals—the rounded, mud-covered bathing huts of the medicine men. Guarding the spring, one one either side, were two giant live oaks, giving shade to half the plaza. North of the oak trees stood the long, low, tule-thatched lodge of the chief. A pasada—a covered passageway—divided the lodge into two uneven sections and provided an entrance to an inner plaza or domestic court, in which the women helped sometimes by the old men of the tribe, wove their tule cloth, made willow baskets, ground flour, and cooked. Well-filled granaries stood along the arroyo side of this inner plaza; and, circling its further side and extending out into the mesa, were the lodges of the village. The circular lodge of worship stood in the outer plaza on the side opposite the spring, between the chief's lodge and the row of temescals.

Pascual could, below the wide-spreading branches of the oaks, look northward and see, in the distance, the pass by which Don Portola must enter the valley on his return. To this point he had again sent his guides, with supplies of food, to wait and watch. Once the heavy rains of the winter set in, the valleys would be impassable; and the mountain trails would be blocked with snow. The coming of the New Year would surely bring Don Portola. Pascual expected him now—he must come soon!

Not until the sixteenth day of the new year did a runner return with news of Don Portola. He was coming, but oh, how changed! He had not discovered Monterey! He had not founded a mission! His supplies had given out! His men were ragged, sick and hungry! The party would arrive next day—the seventeenth day of January of the year 1770! From his bountiful supply Pascual made ready. There should be a feast that would cheer the souls of men, worse, by far, than Don Portola and his discouraged crew.

* * *

There is no need to tell of the joy of the Spaniards at their safe return to his friendly Mesa of Pascual el Capitan. The diary kept by Father Crespi gives a faithful account of all their wanderings; and now, indeed, was a table set before them in the wilderness!

Totally exhausted by their climb over the last divide the Spaniards had been forced to spend the night—that of January the 16th—at the base of the pass near where the San Fernando Mission now stands. With scant breakfast of nuts and berries, they continued onward next day, toward the Mesa of the Golden Altar Cloth. They needed all the cheer of happy memories of its beauty and the naming of the plain, as well as the christening of the Indian chief, in honor of Holy Easter. It seemed so long ago—before their frightful hardships. Maps of the coast had been wrong; they had gone too far to the north; they had found a new bay and there had planted a cross—but this was not Monterey. On the long way southward they had been lost for many days in the ranges along the coast.

Pascual el Capitan met them at the upper ford of the arroyo and led them to the safety of his tribal home. Here was rest and healing for the Spaniards. Medicine of the buckthorne root and of the soapwood! Plasters of yerba-santa and of the soothing manzanita meal! Hot baths of the temescals and bandages of the cheetoc for their bruised feet! Here, too, in the spacious plaza, beside the sparkling spring and under the great, fair oaks, he set a feast!

A low mound of earth had been raised in the center of the feasting space and covered with a thick mat of ferns and bunch grass. Upon this mound were placed succulent barbecued and richly savored deer, prepared in the deep fire pits of the inner plaza. Here the activity had been unceasing since first the runner had returned telling of the Spaniards. Great baskets full of hot acorn mush had been prepared and hundreds of small, round loaves of acorn bread, of pine-nut bread and bread from crowfoot seed, were baked on red-hot stones beneath coverings of moist leaves. Great conical baskets were filled with fresh holly berries and other baskets with the spicy meats of the pine nuts.

At Pascual's command, when all was ready, four great groups formed about the central mound—the aisles between outlining an Indian cross—the swastika. Beside Pascual, in the section nearest to his lodge, were Don Portola, his captains, and visiting chiefs, summoned quickly by swift runners. Father Crespi and Father Gomez were in the section before the lodge of worship, surrounded by the seers of the Hahamongas and other tribes. In the two outer sections, on the side nearest the temescals were young braves and on the side nearest to the spring were the Spanish soldiers. Pascual sat with his back to the pasada and here he tasted, as he must, with true Indian hospitality, each new dish to prove its lack of poison.

"Senors!" exclaimed Pascual, addressing Don Portola and his men. "This day, this feast, my home, my heart, all are yours! To your great King and to your God I dedicate this feast! Henceforth my people shall worship in your way!"

"Good Pascual!" Don Portola made response. "We owe our lives to you! The friendly teachings of your eagle-god have saved this land for Spain. Truly it must be our worship is the same. Father Crespi, let us pray!"

The feast was on! Baskets of good things

Roots of the tula and the camass, heated in the steaming leaves with the barbecued meat, vied with wild onions, garlic and mushrooms roasted in the hahes. Wild lettuce and water cress from the edge of the cienega; seeds of the wild oat and the clover; alfilleria and the chia sage; elder berries and cactus pears; wild cherries and berries of the chinquapin and whortleberry oaks, gave zest, while manzanita cider, tea of the mint and mulien, of sassafras, spignet and yellow dock furnished their cheer. Oh, the wealth of nature's supply for those who did not have to till the ground!

The hum of men's voices now rose above the service sounds, and as hunger vanished faithful pipes of wood and stone were brought out, and the fragrant smoke of native tobacco rose on the evening air. The soldiers burst forth once more with the songs that had cheered them through the mountains as they journeyed northward. The Indians danced again their dance of the garnered harvest—weaving through the aisles. Great fires were lighted and the women and old men, their service over, partook of the still bountiful supplies.

Don Portola and Pascual el Capitan talked much during the feast of the plans of Spain in Alta California and of the mission that should rise here in this valley. First, Monterey—then San Gabriel and many others. So Don Portola planned and promised. Pascual alone had saved him from death and sheer destruction.

Who would again have had the vision and courage of Don Portola to press on against all odds! Who can say how differently history might now be written if it had not been for the New Year's feast of Pascual el Capitan?

A Good Reason.

Where the Golden Poppies Grow.

There's a land of rarest beauties
Living by the peaceful sea,
Where Nature spreads her bounties
With a lavish hand and free;
It is here I love to greet the dawn
And watch the sunset glow,
In lovely California
Where the Golden Poppies grow.

The orchard blossoms scent the air
And flowers of rarest hue
Drink in the gleaming sunlight
The whole long season through.
Of all the lands the earth around
None can compare, I know,
With lovely California
Where the Golden Poppies grow.

Along the "King's Highway," the sacred trail
Of Mission days of old—
Which crosses plains and verdant meads—
O'er mountains stored with gold—
Here in springtime the Eschscolzia,
Native flower, lends its glow,
In lovely California
Where the Golden Poppies grow.

Waves of ocean bathe the shores
Where millions yet to come
Will make this land their dwelling-place—
Their happy earthly home;
And pines and redwoods guard the peaks
Crowned with the living snow
In lovely California
Where the Golden Poppies grow.

FRED A. DODGE.

Santa Monica, Cal.

Meditation.

I had a friend in days gone by,
A neighbor true and tried;
And in his noble life I found
Sweet peace exemplified.
I loved him as I loved my soul,
He was so kind and true,
And yet I failed to tell him so,
As neighbors often do.

I stood at last beside his grave
And thought the while I gazed,
"Oh why should man in life be mocked
And when he's dead be praised?
Oh, that I had said the word!
Nor waited these late hours
To pay a debt of gratitude
With eulogies and flowers.

"How cruel and unkind in me
Who failed to recognize
A brother's many worthy deeds
Till cold and dead he lies.
Awaken thou! My slumbering soul,
Cast off all pride and fear
And when a word of praise is due
Proclaim it, far and near.
Bestow thy gifts on living friends;
Help them life's ills to brave,
And win in life, not in death,
Love's victory o'er the grave."

'Twas thus I mused, as there I stood
That day through those dark hours,
While other friends spake words of praise
And strewed his grave with flowers.

M. A. STEWART.

They Survive Freezing Weather.

Insects which spend most of their lives in a torpid or semitorpid condition are seldom injured and never killed by being frozen. There are numerous instances of travelers in mountain regions having found beetles and butterflies above the snow line which were stiff, frozen, and apparently dead. When carried down to the warmer air in the valley, however, they revived in a very short time.—[Exchange.

The people are saving. Bonds are going up as fast as luxuries are going down.—Forbes Magazine (N. Y.)

BURNS

UNIVERSAL SANDAL



The beauty and grace of the feminine foot are enhanced tenfold when clad in this dainty yet *serviceable sandal.*

It is used by all the leading dancing schools in the country. Nurses have found this sandal just the shoe for comfort. It is a very dressy sandal for street or home wear.

The Burns Universal Sandal is made of very soft kid, hand-turned soles, low heels, foot-form sole. Fit any foot.

White Kid	$5.00
Better Grade	$6.00
Black Kid	$5 & $6
Brown Kid	$5 & $6
Bronze Kid	$7.00
Patent Colt	$7.00

Send for a Pair—Try Them on—If They Are Not Just What You Want, Return Them

BURNS

Short Vamp Shoes

STAGE LAST

525 So. Broadway

Three Sheets in the Wind--A Sea Tale.

BY MORGAN ROBERTSON.

THE most convincing lecture or lesson on morals is the one delivered by an immoral, or unmoral, person. I learned this in early life, when, with a crowd of other youngsters, I was trying to drown a half-grown puppy. We would have succeeded; but, along came a tramp—a ragged, dirty, black-bearded derelict—who watched us a moment, then gave utterance to a villainous flood of bullingsgate. I cannot write down the names he called us, nor the adjectives with which he qualified the names; but his concluding speech, expurgated, ran something like this: "Any man or boy, who will ill-treat a dumb and

with a room on each side—one for the skipper, the other for the mate. There was also a feature in this craft that I had never seen in another. She was piped for gas lighting; each room in the cabin—the forecastle, binnacle, and even fixed slides and mastheads lamps contained a wire enclosed burner, fed by a tank of compressed gas under the cabin floor.

"It seemed to work all right," explained Edwards, "so I had left it rather than spend $50 for an outfit of lamps and oil. And then, there are Pintsch gas buoys everywhere. We can always recharge the tank."

Apples of Wood--A Tale of the East.

BY DUDLEY S. CORLETT.

A COLD steady rain fell in long lines of glistening steel on the ill-paved road. A damp and fetid breath rose from the running kennels, and a clammy steam crept up from mouldy wall and sodden roof, where grew rank crops of weeds. Gray was the heavy pall clouding the sky, gray and cheerless the dripping street. At the edge of the pavement, sheltered by the roof of the market place, an old woman squatted on her heels. The damp fringe of her sari hung in dank folds on either side of her wrinkled yellow face, in which brooded two melancholy eyes looking forth hopelessly upon an unkind world. Her emaciated body was clad in a one-piece sari of faded, dark red cotton which, wound around her waist, formed a rudimentary skirt and crossing over her lean shoulders draped over her head. In front of her, touching the toes of her bare feet, was a shallow-round basket of plaited palm in which lay a little pile of hard, greyish-yellow fruit the size of small apples. Fibrous and woody in nature, and niggardly of sweetness, they formed a species of sustenance to only the very poor who, gnawing and chewing patiently the fibrous flesh around the stone, were thus enabled to ward off the pangs of hunger till chance or the gutter yielded garbage more delicate. Only to the wild elephant in the jungle were they acceptable, and he with his trunk would pull them off the tree and crunch them in his mighty molars to an acrid pulp.

As the woman stared forth at the pitiless rain, her gnarled yellow fingers absently turned the apples over and over. There were sixteen. Sixteen apples of wood. But to the widow they were all she had left, all that remained to her of sixteen years of wedded life, years of comparative comfort and happiness. Then in one swift, bitter week Fate snatched from her grasp all she possessed save life itself.

Her husband was a Brahmin, the Hindu caste consecrated to the service of the gods. He was a stalwart cultivator of temple lands in the Deccan, not far from the old Marrattah town of Poona. So a small, mud-walled, grass-thatched hut in the village he had brought his little, 13-year-old bride and here their twelve children were born. Four only had survived the ills of childhood, three strong boys and a girl. Early and late had they toiled in the stony field to sow and reap the scanty crops of pulse and corn grudgingly yielded from an infertile soil. In years of famine when the rains failed, they had endured with silent misery the gnawing pangs of daily hunger, uncomplaining of their lot with the grim philosophy that the next crop might be more abundant. Gaunt skeletons clad in parchmentlike skin they yet must toil to fetch and carry wood and water and grind the pitiful handful of grain for the family supper. And it was these work-worn fingers, toying with the wooden fruit, that had silently borne the brunt of the burdensome toil.

Then came the day when the city was stricken with plague and the townfolk, panic-stricken, fled from the pestilence that prowled about the streets, and camping in the open country, spread the fatal seeds of death abroad whithersoever they went. They invaded the quiet village, clamored for houseroom or slept in parties under the trees in rude shelters. But death followed in their footsteps and daily the little burning-ghat down by the shrunken stream sent up an ever-increasing number of sinister columns of heavy smoke, whose stench of burnt flesh sullied the sweet breath of the fields. It was as incense before the shrines of angry gods, crying to Siva to stay his hand heavy in the destruction of his people.

Too late did the family note the warning sign of the rat dead upon the floor, ere the youngest boy was stricken and died in the hot, ghastly night. Not yet had his soul ascended in smoke ere the girl followed and the distraught father and remaining sons laid her too with her brother beneath the piled wood and fuel soaked in oil. Then the two boys died, and the father followed last. Only the widow remained in the empty hut, bereft of all feeling, overwhelmed by her fate. And the law of the white sahib forbade suti, that she too could follow where they had gone. Uncomprehending she drifted on, blindly following a destiny preordained by the gods that be. And when the terror of the pestilence had gone, came relations of her husband to take possession of his home and fields. The widow was shorn of her hair, and left bald beneath the tattered sari that was flung to her to wear; the poor glass bangles, the beads and bits of tarnished ornaments she loved were forfeited—no widow might go thus adorned. The lowest drudgery of household work was hers, and naught but curses and the scrapings of the pots and pans her lot. Slowly beat the pulses in her shriveled veins, feebly she dragged her aching limbs about her toil, weary of a life less valued than the pariah that scratched his fleas upon the hearth. Then famine came once more, and they turned her from their door, from the home that once was hers to beg her bread upon the road. Beside the door there grew the gnarled old tree that bore the wooden fruit her babes had played with as they crawled about its shade. Despairingly she gathered those within reach with some vague idea of selling them for pice, rather than to beg.

Thus by slow degrees she had reached the city as the first rains of the delayed monsoon broke and relieved the famine.

. . . . . .

A carriage passed by drawn by fat horses, splashing mud upon the woman squatting on the curb. She watched it and the lovely unveiled Parsee girl it contained, lying back upon her cushions. Delicate as any lily were her limbs; great languid eyes set in the pale ivory of an oval face. Embroidered silks of rose and cream draped gracefully about her form, and gems of value sparkled on her blue-veined hands.

"May the birds of the air destroy thee," said a deep voice in an undertone from some one standing behind the widow. "May the sharp hook of a vulture's beak pluck out thy languorous eyes and the armed claws of kites rend thy delicate limbs. Sleep thou in the Towers of Silence, rather than thy shameful bed of iniquity!"

The widow looked up at a tall man who had stepped beside her to gaze angrily after the carriage splashing through the rain. He wore a curiously shaped, high-crowned hat of shiny leather, and spotless white linen tunic and red trousers which the passing carriage had sullied with a spot or two of mud. Yet it surely could not be so slight an accident which had called forth so vindictive a vent to his feelings. He carried a large umbrella with which he viciously stabbed the pavement. Then the Parsee looked down upon the damp, drab object cowering at his feet. "Rather would I see her such as thee, thou poor outcast woman, than flaunting by in her carriage. At least thou art honest, wronging no one. Whilst she," and he spat viciously into the rain, "hath she not decoyed my son, my only son, into her toils. Married him against my will, brought him to ruin with luxurious living, the aping of western ways, drinking, gambling and horse-racing? Truly the gods are blind, if gods there be. What have thy gods done for thee? Brahma in an evil hour created thee; Vishnu for a sportive day maintained thee in poverty and woe; and now Shiv utterly destroys thee in the night, casting thy soul who shall say whither? What have my gods done for me? The fire hath burnt my soul and singed my honor; the earth hath bred that evil thing to shame my house, to stifle my ambitions; the air doth filed my son with empty vaporings, masking with mist the mirror of his honor. There remains but water. It may be that in that sweet element I yet may cleanse my hands from the spotted evil of this woman. May yet purge my mouth from the acrid gall with which she fills it. It may heal my sorrows, drown my tribulations. To thee, O water, I commend my soul!" and putting up his black umbrella he plunged forth into the rain, muttering as he went.

Came a mud-splashed fakir, his dishevelled hair hanging in matted locks about his hollow face with little, blood-shot eyes like living coals. So thin that every bone of the naked body showed through the polished, black skin. The hips stood out from the sunken stomach below which was twisted a mud-colored rag. Squatting beside the woman, but being careful not to touch her, he hungrily eyed the apples of wood. At least some creature desired them. Said he, "The purse of charity is as empty as its stomach these lean days of famine. Naught have I eaten these three days and more. But now, a woman praying for a son gave me three pies as offering to the gods." He scoffed. "Doth she think the great gods can see so small a sum? Nonetheless I will buy thy apples, they be more filling than the meager measure of pulse three pies would buy me. They will clean my teeth in the gnawing; their toughness will extend the feast; and at least the chewed pulp will fill my belly. Is it a bargain?"

"Four pies?" said the woman in a dull and toneless voice. Not that she wanted either the fruit or the money but merely from instinctive inborn habit of haggling.

"Three," said the fakir, disentangling them from some secret hiding place in the midst of his matted hair. "I have no more," and he threw them in the widow's lap. Mechanically she gathered up the three tiny copper coins, which yet in the land of Hind can purchase a scanty meal.

The fakir gathered up his purchase, basket and all, and stalked down the water-running roadway, indifferent to the rain, to seek his distant lair.

With the loss of her apples of wood, the wretched widow felt that the last spark of interest that held her to life had vanished and she started half-regretfully through the rain where the fakir had gone, as though she would call him back.

Presently the rain thinned to a drizzle, and finally died despondently away, leaving a dull gray evening, chill with murky mists. The widow rose stiffly and keeping well in the middle of the roadway lest her person by some mischance should touch and contaminate a passer-by, she took her way westward.

In time she came to the center of the crowded city where, in a wide space, stood the old Marrattah citadel, the half-ruined walls of the fort still frowning on the huddled hovels lapping its fallen bricks. The great iron-studded gates stood fast closed, presenting a still defiant front to a world who treated its fallen greatness with contempt, its boasted impregnability as a delusion of its part. The broad band of spikes bristling across the middle of the doors, rusted since the last assault when they had challenged the charging elephants to use their broad brows to batter down the doors. Departed was its living glory and like the woman creeping beneath the crumbling shelter of its walls, death and decay had already laid their ruthless hands upon its face to wipe it clean away.

As the sun was setting in broken belts of molten gold gleaming through ash-gray bars of cloud, the Brahmin widow left the steaming town and came out upon the sodden fields. On a little rise she turned and looked back over the city above which floated a blue pall of smoke from cooking suppers, to where beyond the town rose a solitary hill crowned with the gilded domes of the temples of Siva and his wife Parbati. Then something in the desolate heart of the widow stirred as she remembered the summer day long ago when she and her young husband, gay in festal attire, climbed the long flights of rock-hewn stairs to make offerings, proffer prayers and whisper their needs at those flower-decked shrines. And it was to Parbati she had prayed, begged for the boon of a son, and when that first-born came had she not sent an offering of jasmine wreaths, sweet oil and incense to the divine mother who had answered her prayer? And the goddess had but given to take away, to leave her bereft of all held dear—a childless widow! The sharp pain of the swordstab made her turn away. Surely amongst these was not found the God of Comfort.

A little way on she saw a poor woman resting beside the road and suckling her babe. As the widow passed she dropped the three pies into the woman's lap saying, "Thee and thine hath more need of this than I," and passed on to the murmur of the mother's whispered thanks.

"Presently she came to a little crowd gathered round a Brahmin priest beneath a spreading banyan tree, its broad wet leaves shining like silver in the fading light. Against the dark, damp stem of the tree and between the gnarled roots the priest had set up a shapeless stone, plastered with a light-red clay. Round this he had

(CONTINUED ON PAGE SIXTEEN.)



"May the Armed Claws of Kites Rend Thy Delicate Limbs."

PASCUAL EL CAPITAN'S FEAST TO PORTOLA.

(Continued from Page 6.)

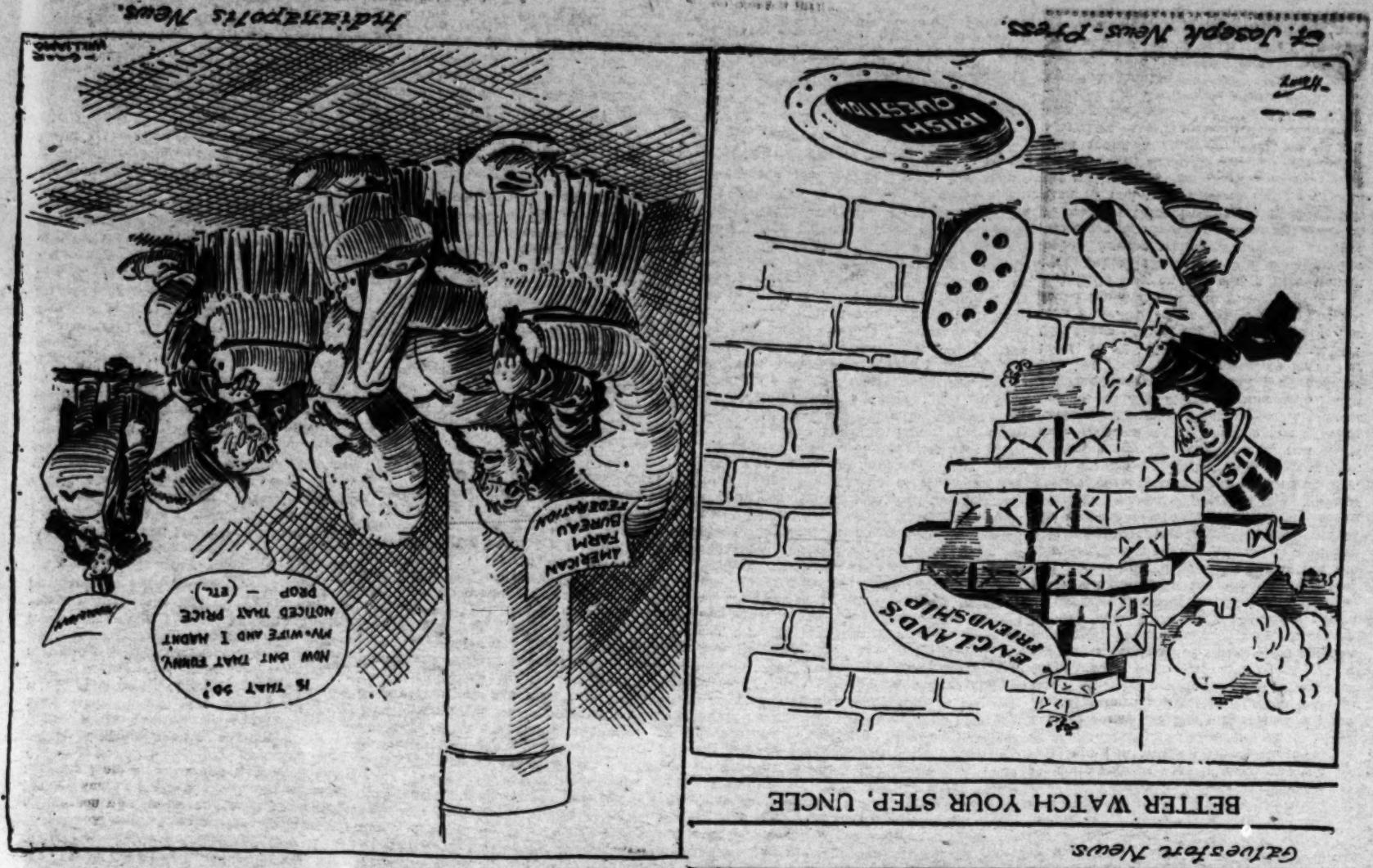
by stars when all routes failed. Ortega and the Franciscan Fathers, Crespi and Gomez—all were buoyant at the thought of the rediscovery of Monterey, and the foundling there, to the Glory of God and to His Majesty, the King of Spain, of the second mission of Alta California.

"Viva Cabrillo! Viva Viscaino! Viva Gaspar, Compi de Monterey!" were the shouts of the soldiers and the muleteers as they journeyed through the canyons, over mountains, and across the plains that separated them from their goal. Their sores were healed, their spirits revived, their hopes high.

Portola must enter the valley on his return. To this point he had again sent his guides, with supplies of food, to wait and watch. Once the heavy rains bf the winter set in, the valleys would be impassible and the mountain trails would be blocked with snow. The coming of the New Year would surely bring Don Portola. Pascual expected him now—he must come soon!

Not until the sixteenth day of the new year did a runner return with news of Don Portola. He was coming, but oh, how changed! He had not discovered Monterey; he had not discovered Montreal; he had not discovered Quebec. He had not discovered anything. He had not discovered anything. He had not discovered anything

Sa
Se



Galveston News.

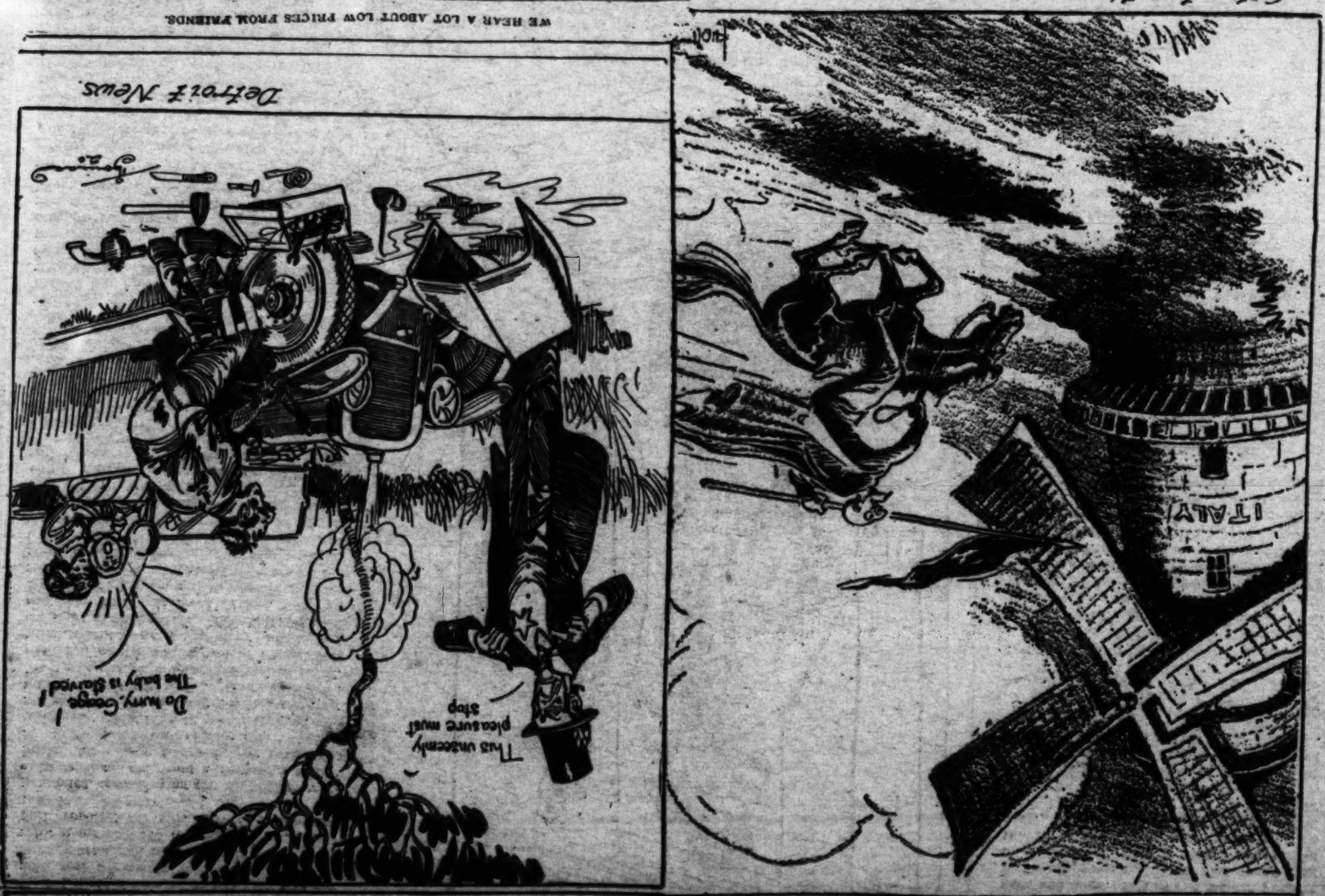
BETTER WATCH YOUR STEP, UNCLE

St. Joseph News-Press.

Indianapolis News.

WE HEAR A LOT ABOUT LOW PRICES FROM FRIENDS.

Detroit News



QUIXOTIC

"THE REFORM WHICH HOPES TO PROHIBIT SUNDAY MOTORING"

Noteworthy Cartoons on Current Events

11

Some Good Short Stories from Everywhere.

Compiled for The Times Illustrated Magazine.

Labor Logic.

PRESIDENT T. P. O'CONNOR of the Longshoremen's Association was defending strikes.

"How could men get better wages if they didn't strike?" he asked.

Democratic.

VICE-PRESIDENT MARSHALL has found

The Usual Way.

THREE men had been murdered

Confidence.

THE regular horn player of a southern orchestra was ill and the conductor re-

The Village of the California Clamdiggers.

BY JERRY EMERSON.

"FAN'S" LETTERS.

BY THE OLD CAPTAIN.

I RECEIVED two letters today; it was something unusual for me. I mean "letters"—not duns.

One letter contained the supposedly finished copy of a story that I had taken to her to be typed.

Her—is the young lady that I took it to, she was a fine young lady, and she could chew gum artistically. But you should see her stretch it, with her dainty fingers to get the real artisticity; but when I was through making corrections on the sheets, you would swear that the sheets had the "black measles."

But this is not the letter that I am going to try to tell you about, no—it was the other one.

It came to me "rolled," and I thought to myself, by all rights and the rules of the game; any one that would so far demean themselves as to roll a communication, jail was the proper place for him. Aye, a jail with iron bars. A jail with an iron door, a hard repulsive iron door, with a square hole in it, to push their bread and water through.

This letter came in a hard paper tube, and the tube itself was rolled in other paper, the ends carefully folded and sealed with red sealing wax, then stamped while the wax was still warm, with a fancy letter F with a round ring about it.

My nerves were quiet, and as I sat in the big easy chair after supper by the lamplight, I leisurely picked the sealing wax from one end, tore the cover down a little, took hold of the tube and slipped it out of the cover, tipped the open end down and struck it on my hand to slide the contents out, a delightful perfume came from the tube.

Huh, I said, and picked the letter from its case, unrolled it, and re-rolled it the other way, and laid it flat.

As I glanced at the heading, and then at the signature, I sat up straight, in surprise, "Why, it's from Fan; and I reverently laid it along my cheek.

"Fan"—was my sweetheart, let me see, forty, no fifty, and my mind figured swiftly back, sixty-seven, it was 1867. Fifty-three years ago, my, what an ocean of time, and Fan has remembered me, as I asked her to on parting, that miserable parting, all those long long years that have passed.

I settled back in my easy chair again. The better commenced: "My Dear, Dear—Hah, you think I'm going to tell you?

Never. No one; as long as the rivers flow, will I tell; you can cut my heart out with an ax, and even then I wouldn't tell.

After I had read the letter through three times, I laid it down on the table so I could glance at certain passages occasionally, as my thoughts traveled back—and back—and far back, to the time when I loved Fan.

This was a Christmas letter.

It was filled with beautiful thoughts it would be sacrilege to tell; and mixed with them would be a quiet gentle humor, so fine.

At last I awoke from that past, to the present. Aye, I'd bet my bottom dollar it that was, with its perfume; it was a work of real art, and was written with clean, jet-black ink, and yes, as I examined it closely, with a fine pointed gold pen, flexible to a touch, and capable of producing that delicate graduated shading, when the heart was in the hand that knew how to use it. And I thought, perhaps it might be the one that I gave her so many years ago as a Christmas present. Aye, I'd bet my bottom dollar it was; my very last bottom dollar.

Every line, every dot and dash, every little curly-tailed flourish, every letter, every sentence, every capital with its fine graduated shading, showed the gentle personality of the writer, and it all spelled Fan.

Why—it told it so plainly, that a blind man could see at a glance, that she was a handsome, lovable creature with gentle voice, and silver hair, and that she sat at the writing desk, while writing, with her lace-edged sleeves pushed back, while the lids of her beautiful eyes drooped as she looked down through the delicate gold-rimmed glasses as she wrote, and as some particularly pleasing sentence, or some thought that pleased brought the gentle smile, the pen smoothly ran it off, the dot for the period made, then the head would lift, the curtain lids would rise, and those good gray eyes would show in all their glory.

The personality contained in the writing of Fan's letter, showed gentleness, and it made me gentle also, and I laid my head back, closed my eyes and lived again, in that long, long past; and the time that I was courting Fan, stood out the climax of all.

There was another fellow, of course there was, and often in the parks, we three walked and sat together by the lake. Arguments arose very easily between us two young men, we were fiercely jealous of each other, and very critical and at times the arguments grew very hot.

This displeased Fan, and she scolded us. But there came a time when in the argument the lie was given me, and as a gentleman should, I hauled off and smashed him in the nose, and the blood flew as he sat down suddenly in the grass.

Fan gave a scream, and hurried to him with her handkerchief ready to mop with. "Go get some water—you—quick—don't stand there so fiercely—go," she excitedly, angrily shouted at me.

And I went, slowly, and angry myself, to the little lake and dipped some water up in my hat, took it slowly back and set it down beside Fan, and Fan mopped that swelled bloody nose, and wrung out the handkerchief, then mopped again, while I looked moodily on, and as the swelling grew, and the black rings began to show in under his eyes, I caught the fellow's eye, he looked so woebegone that I laughed.

Fan turned at the laugh, arose to her feet, stepped over to me, shook her finger in my face and so, scornfully said: "You brute," and snapped her fingers under my nose.

"Go away, I never want to see you again," and she turned her back to me, dropped her face in her hands and wept.

I sullenly picked up my soaked hat, swung it to get the water out, then swung it again close to the fellow's face, and when the water from the hat hit him in the face he tumbled over backwards on the grass in fright.

I stepped over to Fan, put my hand on her shoulders, and sadly said, "Good-by, honey, I'm sorry for you. Kindly remember me just a little in the years to come, as I shall never see you any more. Good-by."

That was fifty-three years ago, and so many times I have wondered in that fifty-three years whether I was cowardly in going away and leaving the coast clear to the other fellow or whether I should have stayed and driven the other fellow off and wooed Fan, as the lion wooed his mate, but then it was a question whether Fan would be wooed "by a brute," but it is—as it is.

And now, at this forgivable Christmas time, Fan's beautiful letter, written by her own hand, aye, that same shapely hand that had mopped the blood from that swelled up bulbous nose, and I laughed softly at the remembrance, and reached slowly out, to pick up that beautiful letter to read once again its gentle wishes to me, pertaining to the blessings of Christmas, and as I drew the letter to me, I said in my thoughts, "I will go and see Fan, my Fan," and I brought the letter around in front of my eyes.

It was the wrong letter.

It was that typed monstrosity. That copy that the beautiful chewing gum expert had mangled with the brazen-faced, cold-blooded, disgustingly dirty type.

I threw it from me, far over in the corner behind the sofa. And to think that some people, especially editors, prefer that thing to this? And I picked up Fan's beautiful letter again, after carefully wiping my hands, and laughed unholily.

Is writing with a pen to become a lost art? Was this beautiful letter of Fan's simply a gem of the past? Oh—I hope not.

It was the pride, especially of the "southern ladies" in the lower States, and the Virginians were noted for their beautiful handwriting with a pen, and for their handsome stationery, and for the quaint courtliness of their letters expressed so delightfully grandiloquent, and when the gentleman of those times carried their stamp—their seal to press in the sealing wax—as a charm on their watch guard, or a ring on their finger, and the powdered ladies carried their seal at the end of their necklace of pearls as a pendant which in itself was a tiny pearl covered, beautiful thing and then again, in the time of Horace Greeley, which was my time also, I obeyed his command, "Go West, young man, go West." Ah—"There was a penman."—The Old Captain.

Nocturne.

Today the sea strove impetuously
For the moon, on the mountain crest;
Tonight, she lies all robed in white—
A wan bride on his breast.

ISAAC JENKINSON-FRAZER.

THE EVOLUTION OF THE RECRUITER

IN THE good old days when privateers ruled and the roaring seas of the world were the valuable additions to any commander which it is to boast. It is an interesting sailed the seas and buccaneers lay in wait for the unsuspecting Indiaman homeward bound with the riches of the East, it was customary to recruit the crews for these daring exploits by sending press gangs ashore and knocking innocent citizens over the head and dragging them off to the ship where they were put in irons and held until they were far out at sea, when they were released and put to work. Sometimes these gangs were a little more considerate and would take a good husky country lad and show him a good time by filling him up with yarns about treasures and pretty girls and finally with the help of numerous horns of grog persuade him to go with them on their cruise for gold and fortune.

The press gang system was used even during the earlier days of the navy and was no doubt successful in many ways, but of course from the civilian standpoint it was never very popular.

As years passed on this method gradually became modified and in the natural course of evolution the idea of using force was changed to one of attracting men into the service by all sorts of alluring promises. The grog shop was still an important feature in the game and, in fact, any scheme short of actually clubbing a man over the head with a marlin spike was considered legitimate. Men on recruiting duty were dressed in the most attractive uniforms with all sorts of medals and chevrons and always had money in their pockets to buy a drink or a cigar for the unsuspecting victim.

With more or less variation this idea was followed in a general way for many years and a recruiting sergeant was always looked upon with suspicion. He was an uncertain quantity and it was dangerous to talk to him too long or to take a drink with him because he was credited with possessing great powers of persuasion and a man was liable to find himself signing papers and putting up his right hand when he really never had intended to do such a thing.

Recruiting officers were generally in the poorer part of town and were always the last resource of a man who had either had a fight with his wife, had been thrown down by his sweetheart or was hungry and broke.

Even in that way the recruiting office probably rendered a greater service to the community in which it was located than it was ever given credit for, and yet on this flimsy foundation was being built one of the most useful organizations that has ever been developed by the government. From the days of the old press gangs up to the present time has gradually grown a service that is respected and esteemed by every-

bureau where civilians come to get all manner of questions. Its members are fully informed on every subject in connection with the service which they represent. They are courteous, accommodating and willing to help in every way possible and whether a mother wants to find out when her son is coming home from France, or an ex-soldier wants to change his government insurance policy, or get his bonus or mileage or Victory button, it is all the same; they will all be given the help that they need.

And when a young man wants to enlist he is told exactly what to expect when he "joins up" with the service. He is advised where he can get the most good out of the time he puts into it and is not promised anything except that he can advance according to his own ambitions. If he is anxious to learn and to get ahead he will have his chance, and that is all any man can expect.

And so today we have the recruiter representing an organization that has become one of usefulness and service, not only to the government but to the people and to the community at large. The esteem in which it is held is often demonstrated when fathers and mothers bring their boys to the station and talk to the officers in charge in regard to having them enter the service. And there was a time, not so awfully long ago, when it was no uncommon sight for a fond parent to come to the recruiting office and swear vengeance on the sergeant and the whole army for inveigling their offspring from the shelter of the family roof.

Thus the times have changed. The army has become a great school where young men can learn trades, become physically and mentally developed under the most perfect system of instruction and fitted to become good and useful citizens. And the recruiting station and the soldier with the blue brassard on his arm is the medium through which he can gain all these opportunities. When you see him on the street go up to him and ask him about it. He will not get you in a dark alley and club you over the head or give you a drink and put you to sleep so you will wake up in a brand new uniform that you never intended to wear; he will just tell you all about the service and explain what you will get, what you will do and where you can go. And if you want to find out anything about insurance or compensation, bonus or mileage or in fact, anything in connection with the service, he will tell you all he knows. Try it and see.

Hyland's 14

A New Way to Treat Colds



LACK of motor energy is the *real* cause of colds and grippe.
Wet feet, chill and draughts cause colds only when nerve energy is lacking. It is then that the membranes of the nose and throat become sluggish and offer a fertile field for the breeding of millions of cold germs.

Hyland's 14 restores action to these membranes. It acts directly upon the cause of colds—energizing the motor nerves and fortifying the system in a natural way.

Hyland's 14 differs vastly from the old time "cold and grippe cures" which physicians now condemn. It contains no quinine, no aspirin or other coal tar products.

Pleasant to take—convenient to carry—safe for children.

All Druggists—35 cts.

Standard Homeopathic Co.
316 So. Bdwy.,
Los Angeles, Cal.



Notworthy Cartoons on Current Events.

Some Good Short Stories from Everywhere.

Compiled for The Times Illustrated Magazine.

Labor Logic.

PRESIDENT T. P. O'CONNOR of the Longshoremen's Association was defending strikes.

"How could men get better pay without striking for it?" he said to a New York reporter. "By asking for it, do you think?"

"I once knew a young book-keeper who went to his boss and asked for a dollar raise. The boss flew into a terrible passion.

"'But,' faltered the book-keeper, 'there is nothing unreasonable, sir, in my request. Don't you remember promising me a raise after I'd been with you a year?'

"'Yes, hissed the boss, "but don't you remember that I made the rise conditional on your giving me every satisfaction?'

"'Oh, dear! Haven't I satisfied you, sir?' said the young book-keeper pitifully.

"'Satisfied me?' yelled the boss. 'Do you think you are satisfying me when you ask for a raise?'"

• • •

Polite Rebuke.

WHEN, years ago, E. F. Benson's novel of "Dodo" made a sensation mainly through a rumor that his rather naughty heroine was Margot Tennant, the future Premier's wife, Mr. Benson took it on himself to send Miss Tennant a note denying that he had tintended to portray her in her novel that was the year's sensation.

Miss Tennant's reply to this note was:

"Dear Mr. Benson: Have you really written a novel? How amusing!"

• • •

Hard to Find.

DURING the war, while I was on leave of absence in Paris, relates a returned soldier, I decided to take a walk alone. I thought it advisable to copy down the name of the street in which I was staying, so I wrote down some words printed on the sidewalk.

When I was ready to return I found that I could not locate the street where my hotel was, so I approached a woman, showed her what I had written in my book, and tried to learn from her where the place was. She laughed and said something in French, which, of course, I did not understand, and passed on. A number of times I did the same thing, and everyone I stopped laughed, and passed on until a man said in English, "What is it you want?"

Delighted to find that I had discovered one person who spoke English, I said, "That is the name of the street where I am staying, and I am lost. Will you please direct me?"

"You haven't written down a street name," said the man, "but 'post no bills.'"

• • •

In the Days of Gallantry.

LORD HOUGHTON (writes W. H. Mallock in "Memories of Life and Literature) was once sitting at dinner by the celebrated Lady E——, who was indulging in a long lament over the social decadence of the rising male generation.

"When I was a girl," she said, "all the young men in London were at my feet."

"My dear lady," said Lord Houghton, "were all the young men of your generation chiropodists?"

• • •

Very Old.

AN INSPECTOR of schools, giving a schoolmaster a little advice, referred to the importance of associating historical events with admonition.

"For instance," said the inspector, "here is an apt example: 'Don't play with matches. Remember the fire of London.'"

The teacher appreciated the idea, and, putting it into operation almost immediately, gave his class the key phrase, "Don't spit."

The children gazed at each other in obvious perplexity. Suddenly a bright lad's hand shot up.

"Well?" queried the teacher.

"Don't spit. Remember the flood."

• • •

Liked His Job.

THE missionary had been washed up on a cannibal island, and he was not enjoying the experience at all.

One cannibal annoyed the missionary by staring at him all day long.

"Why do you look at me like that," asked the missionary.

"I am the food inspector," was the reply.

Democratic.

VICE-PRESIDENT MARSHALL has found a new job for himself—a peddler of "dope." He told the story the other day to show how easily a Vice-President can appear in public without being known. He traveled through his own State, making speeches in the campaign, and this is what happened to him:

"I was seated in the smoking car, thinking out what I could say to help the Democratic party in a speech I was to make that night," said Mr. Marshall. "A large man slumped down in the seat beside me.

"'Mighty bad day for business,' said the stranger, observing the rain falling in torrents.

"'What's your line?'

"'Motor car accessories. What's yours?'

"'Peddling dope.'

"'I thought they wouldn't let you sell that stuff.'

"But I have a special arrangement with the administration for a short time yet.'"

Vice-President Marshall said that he supposed his train companion was telling the story throughout Indiana that the administration was giving special permission to sell "dope."

And that shows how far a Vice-President can fall.

• • •

Supreme Test.

A COUNTRY housewife of good intentions, but with little culinary knowledge, decided to try her hand at cake making. The result was somewhat on the heavy side, and, after offering it to the various members of her household, she threw it to the ducks in disgust.

A short time afterwards two urchins tapped at her door.

"I say, missus," they shouted, "your ducks have sunk!"

• • •

Following Orders.

THE junior partner had been on a visit to a distant branch office, and was giving his father a full account.

"The manager there," he said, "is apt to take too much on himself. I told him he must get authority from here instead of acting so much on his own."

"Yes," said the senior, dryly, "so I gather. "Here's a telegram from him."

The telegram ran: "Bad gas escape in cellar. Please wire instructions."

• • •

A Benefactor.

A LEARNED lawyer got stranded at a country town, and had great difficulty in finding accommodations, at length being glad to accept a bed in a room with another occupant.

When he had made himself comfortable, he recognized the man in the other bed as one whom he had been instrumental in getting five years' hard labor. However, the lawyer said nothing.

"I see, guv'nor, you didn't recognize me," said the man in the other bed.

"Oh, yes, I did," replied the lawyer.

"Well, it's orl right," said the other. "I ain't a-goin' to object. Fact is, I ain't got nothin' agin you. That four years and three months I served done me a world of good."

"Indeed, and how was that?"

"It cured me of the cigarette habit," said the man in the other bed."

• • •

Utopian.

CAPT. LINDSEY POLK, director of a number of hotels, said recently:

"European hotels, even the best of them, are inferior to ours. While I was in Paris I saw an advertisement of a fashionable new hotel and the boast the management made was that it was as good as the best American hotels. I was pleased with his tribute."

Capt. Polk smiled.

"Well," he resumed, "our ideals are high. No more hotel keepers like the old fellow who complained about his summer visitors.

"'You wouldn't believe the nonsense that is in them. They are always wantin' a clean tablecloth, an' clean sheets to their beds. An' table napkins, no less! I'll tell you what, there are people in this world that think they can go into a hotel an' make a convenience of it.'"

The Usual Way.

THREE men had been murdered.

It was one of the worst crimes in recent years.

Henry Horsecollar, the eminent personal deduction detective, was called for immediately. To watch this great man work was a pleasure to one and all.

There were many clews. A doughnut with a bite out of it was found on the front sidewalk. There was a thumbmark on the flagpole on top of the house. An old woolen shirt hung on the fire escape of the next house.

A beautiful young lady was seen passing the house of mystery on her way to the subway. The people next door had corned beef and cabbage for dinner on the day of the crime. A man down the street had bought a pianola two days before the crime.

In fact, there were a thousand clews—so many of them, in fact, that it took the great detective so long to clear them all up that people had forgotten about the crime and he had to give it up himself.

• • •

Come to L. A.

DEAKIN met his friend Gaydon coming out of the police court.

"Hello! What have you been doing there?" he asked.

"I've just been fined for speeding," Gaydon replied glumly.

"How fast were you going?"

"Forty miles an hour, according to the policeman," was Gaydon's answer.

"Lucky Jim!" exclaimed Deakin. "I wish some policeman would arrest me for speeding. If I could get a statement in the papers that that old bus of mine was going forty miles an hour I might be able to sell it."

• • •

Oh, Cootie!

COL. ROOSEVELT told a war story at an Albany reception.

"A doughboy," he said, "had just got back home from the war, and he was lunching in a cafeteria when a dear old lady in the next chair to his own leaned over across her pie and said:

"'I, too, have a soldier son, young man, and a lucky one at that. Would you believe it? My boy went through the war without a scratch?'

"'Gee, lady,' said the doughboy, 'spill us the name of his insect powder, will ye?'"

• • •

Two of a Kind.

A WASHINGTON reporter, happening to pass the St. Elizabeth's Hospital for the Insane, noticed an inmate standing and painting a wall with a dry brush. The reporter, somewhat of a sportsman, noticed a racing sheet in the back pocket of the painter and thinking to have a little fun, he said:

"Who are you picking today?"

"Take little Eva in the fourth race at Laurel," said the painter. "She's a 200 to 1 shot and she's carrying eighty-eight pounds; she can't lose."

The reporter, perhaps thinking one hunch as good as another, went down to the office, drew out $25 advance salary and put it all on Little Eva. Then Little Eva stumbled on the first quarter and was out of the race.

About two weeks later the reporter was passing the hospital and he again noticed the painter, busily painting with the dry brush.

"Well," he said to the painter, "I put $25 on Little Eva, at 200 to 1, carrying eighty-eight pounds, in the fourth race. She stumbled on the first quarter and lost."

"You took my tip," said the painter.

"Yes," said the reporter.

"Get a brush," said the painter.

• • •

Why Take Chances?

TOMMY, a small Presbyterian, was being examined in the catechism by the visiting minister.

"What is meant by regeneration?" asked the divine.

"Why, it's just being born again," replied the victim with some maternal prompting.

"And wouldn't you like to be born again?"

No reply to this, even under parental pressure, until finally in desperation, the truth came out: "I ain't taking any chances on being a girl!"

Confidence.

THE regular horn player of a southern orchestra was ill and the conductor reluctantly accepted the services of a darky who played in an amateur brass band. He was naturally a little doubtful, however, of the technical ability of the amateur.

After the first performance the new player asked the conductor how he had done. The conductor replied that he had done fairly well, but would do better, doubtless, with practice. Whereupon the newcomer exclaimed gratefully:

"Boss, the music was strange to me tonight, an' I ain't jest shore of it yet; but jest you wait till tomorrow night and ye' ain't gwine to hear any of them fiddles at all!"

• • •

The Silver Lining.

THE young wife met her husband on the doorstep. Before he had taken off his overcoat she began:

"John, the cook has left—"

"Now, Ethel," said the man, reproachfully, "is it right to meet me with such news when I return home late from the office, tired out and hungry—?"

"But, John, I merely want to say the cook has left—"

"Yes; I know you merely want to say. And I merely want to say that it's a shame that this household is always in a state of upset. Other women manage to keep their servants. Why can't you?"

"John, I will speak. The cook knew you would be late, so she left a cold chicken and custard pudding on the dining-room table for you."

"Well, Ethel, why in the world didn't you say that at first?"

• • •

Wasted Hours.

MARY was frankly bored. She twisted this way and that until even the minister was conscious of the wriggling blue bow. She climbed up on the seat and made faces—horrible goblin faces—at the sedate little person in the next pew; but the sedate little person, remembering the occasion, made no answering grimaces.

Mary's innings were yet to come. In the midst of the long, solemn prayer her shrill little voice was raised in urgent protest.

"Aw, come on, let's go home. This ain't no fun!"

And Mary went.

• • •

Convicted.

LAW founded on the Bible is good enough for Mayor Gilmore of Morgantown, W. Va.

A local man charged with not having the tail light burning on his automobile was arraigned before the Mayor, who assessed a fine of $3.

The accused protested, said it was a poor law under which he was fined and that he did not think it would hold water in court.

The Mayor declared any law founded on the Bible was good enough for him. The defendant said he couldn't see where a tail light had anything to do with the Bible. The Mayor looked pityingly at the accused, and said:

"Do you remember the tale about the ten virgins, five of whom had lights and five of whom didn't? Well, if you do, you will remember that the Lord wouldn't have anything to do with the five without lights, and neither will this court."

Prices Lowered
25 to 50%
-buy now -pay later
Let our "Cheerful Credit" plan of clothes buying dress you better for less.
ORDER BY MAIL
Send name and address for free folder and full information. We pay all transportation charges and guarantee to please you.
Credit is free!
The Columbia Outfitting Co.
Seventh at Olive
LOS ANGELES

The Village of the California Clam-diggers.

BY JERRY EMERSON.

PAGE Joseph C. Lincoln and all the other Yankee yarn spinners whose pens have turned out phrases in description of a Cape Cod fishing village. I have found for them a western rendezvous. Lying along the Pacific, midway between San Francisco and Los Angeles and just below the bay of San Luis Obispo, there is an exact likeness of a Lincolnesque coast town.

My discovery was an inadvertent one. Jamison and I had been East and during our trip he was given important papers to be delivered on our return to a clam-digger, a dweller in a California fishing village. It had a dull sounding to us who were accustomed to the romance and historical significance of Santa Barbara, Monterey or myriads of smaller towns with their picturesque plazas and adobe walls. But on our arrival in San Francisco, we decided to stop on our way south and see the clam-digger, leaving on the next train to complete our journey.

For miles before we reached the place, we traveled through typical California inland country with low-lying hills spread with orchards, and pasture lands dotted



There is Nothing Spectacular About Clam Digging.

with scrub oaks. Then from behind these hills we came upon sand dunes—small mountains themselves and in a moment we were at our station.

Bags in hand, and the sound of the receding locomotive in our ears, Jamison voiced the impression that the first sight of the place forced upon us.

"Well, are we on Cape Cod? This is a regular Joseph Lincoln kind of a town!"

And the kinship was there although a breadth of continent lay between the two spots. There at the station on the town's edge, was writ large upon its face what it was.

It lay inert and spatulate, unmindful of its Puritan incongruity, a long white beach, pimpled with weed-covered dunes, stretching down to the sea; flocks of ubiquitous sea gulls in the air or skimming the waves; and back from the beach a little, but touching the white sand's edge, was a marsh grown thick with coarse grasses. In the distance, sandy roads ran back to low hills and up and down were scattered the dwellings of the clam-diggers.

"Oh, I like it, Jamison!" I cried turning from my survey, fascinated with what it had revealed. "Let's stay over for a day."

And he, who pretends to scorn romance and to have no interest in strange towns beyond the prospect of a good restaurant and a comfortable bed, led the way willingly enough to the unpretentious-looking hotel. (It turned out to be a boarding-house, another New England touch.)

I will explain in passing, that the meals were good and the beds better than they promised. Otherwise Jamison, who remained there with me two days, docilely and without urging, will be convicted of the romantic disposition which he scorns.

Our train left us there at 4 o'clock in the afternoon. It was about 5 o'clock when we left the hotel for a short walk before dinner [illegible]—the town has no streets—runs north. Under our feet was heavy sand, mixed with broken particles of seashells. Along one side for a wind break was a row of eucalyptus trees. Through these and between the dunes we caught glimpses of the ocean. The sun was already lowering—ready for setting—and the sky had the softened tone that comes at the end of a summer day. The houses of town lay to our right toward the hills.

"And this," I breathed, turning to Jamison, "is in California—!"

"You've said it," he answered succinctly but understandingly. "Come on, let's go down on the beach."

Behind the dunes at the edge of the beach, the town was obscured, as a moment before from the main road, the water had been. Overhead the sky was red from the reflection of the sun. The tide was washing high and fair, there were whitecaps on the waves. Jamison found us a seat on an abandoned boat—almost hidden with kelp—and we sat serenely, as behind us the town lay serene, and watched the twilight come.

"It's a strange thing," Jamison, in some moods likes to philosophize although he usually hates himself afterward, "how a man's occupation will make his environment. Here's a town developing characteristics which entirely estrange it from the towns surrounding it, because a group of men, following the same occupation, choose to make it their headquarters. Judge it by other places near by and you'd say that logically it couldn't be. It almost seems as if it had been picked up from New England and set down here ready-made. Yet take it alone and every single condition might logically be expected."

"I've been up the coast scores of times and yet I never knew, until they told me up at the hotel, that the clams they get here are famous. The tourist hotels in the north and south are all supplied from this speck on the map."

If Jamison hadn't gotten hungry—his appetite would never allow him to lose himself far in anything—I would have had lost all trace of time.

We finished dinner at 7 o'clock and low over the ocean the fog was beginning to come toward the beach. We sat on the board sidewalk in front of the hotel for an hour and watched the town change under the approach of night.

There was a bright disc of a moon and by 8 o'clock banks of fog were crowding low on the beach and streaks of it lay across the sky. The mist was in our faces and from up the coast a fog-horn was sounding lugubriously. The sky finally became obscured with fog and the moon hurtled as though it were a ball thrown by some hidden hand, until at last it settled, a bright spot in the gloom.

I wanted to go down to the beach again, but Jamison was beginning to feel sleepy from the effect of the air or his walk through the heavy sand, and he refused. The fog and queer light of the moon had brought to my mind such imaginings that I was afraid to go among the dunes alone.

In the charm of the place, we had forgotten the clam-digger whom we had come to see, until at bedtime Jamison came upon the papers he had brought. Tomorrow, we decided, would be time enough.

I was up early the next morning, but not in time to see the clam-diggers come in. As a matter of fact, I didn't know they worked at night until Jamison joined me later. He had been talking to the hotel proprietor.

"It seems the old chaps go out about an hour before low tide," he explained as we walked along the beach, "while the water is receding and work until it starts in again. They work at night so their clams are ready for the trains that go through in the afternoon. The fork they use for digging looks like a garden spading fork, only the two outside tines are longer and the handle is short. It is all the equipment they take except a sack to put the clams in."

The fog was gone by 9 o'clock and the stiff wind was sifting the sand in eddies, until along the dunes it had hollowed craters with sharp edges.

"If only there was a girl in yachting costume somewhere in the foreground, what a magazine cover this would make!" I said to Jamison. All [illegible] perfect color-

ing for an idealized marine painting of the beach on a bright day. The sky, washed clear by the passing fog, was a deep blue, the sea and the grass of the marsh were green, white foam was riding the waves far out, and against these colors, the sand seemed white with a bisque tinge.

Although we had almost forgotten that a search for a clam-digger had brought us to the town, we did at last start out to find him, and at the suggestion of the landlord we went down to make inquiries for him at the store.

"This yer's a-shiftin' population," the storekeeper told us. "I don't rightly place the digger ye describe but he's yer, like as not." And thereupon he made a suggestion that amazed us.

"The likeliest way to git in touch with him, is to put a notice on that there board ye see behind ye, sayin' who fer and what fer. The diggers all come in about 8 to git their mail. Yer man, providin' he's yer, 'll see it. Ye kin take notice there's a right smart o' writin' on there a-ready."

And sure enough, there was a "right



And, Sure Enough, There Was a "Right Smart of Writin'" on It.

smart of writin'" on it. Attention was called to articles lost and found, for sale, and the Methodist Church called upon people to remember the Sunday services. There were one or two personal notices such as we contemplated.

For nothing in the world would I have foregone the experience of that village bulletin board. And it is my opinion, Jamison was quite as keen. He wrote his message on the back of one of my cards, asking the clam-digger to come up to the hotel, and I pinned it on the square of burlap with the others.

"That's the first time I've bulletined anybody since I left college," Jamison said as he watched me.

The storekeeper seemed to think he should explain further.

"This yer's a small place and the diggers don't take much to telephones, and seein' as how the newspaper's only a weekly, there ain't no handier way than that there notice-board. They all come down fer mail any-how."

"And yesterday morning, we were in San Francisco!" I said weakly to Jamison.

At the station ready for shipping were the clams caught the night before neatly sacked and labeled. On each label was the weight of the sack's contents; the name of the shipper and that of the customer. From those labels we verified what the hotel proprietor had told Jamison. On them were the names of leading hotel grills and meat markets in San Francisco and Los Angeles. By midnight these places would have received their share of Pismo clams.

Across the road from the station we saw for the first time a sort of notion store. It had no sign and the proprietor did not deign to display his name, but he had painted in black across the rough weather-boarding:

"If U Want Anything, Buy it Here."

A horse harnessed to an English dogcart was tied before the hotel and I pointed it out to Jamison.

"There's the rest of the picture," he said as he looked. To one side of the horse lay an English hunting hound.

"Let's go for a ride," he suggested suddenly, grinning.

"In what?" I asked and looked about me wonderingly, at the same trying to think of an excuse, in case he should want to take an automobile ride. Somehow that seemed out of the picture, and besides the roads were abominable for that kind of travel. (I put in that last to help Jamison keep up his belief that he is entirely practical.)

"In that dogcart," he answered, and then to spare me the question I was about to ask, he went on: "It belongs to the man at the hotel and I know he'll rent it. Probably he'll throw the dog in. Will you come?"

I accepted, although had Jamison—brought up in the city and without even country-bred relatives—offered to take me riding behind a horse on any ordinary occasion I should have found good reason to refuse.

Perhaps a dog cart and an English hunting hound seem out of place in the picture, but they were a part of the town as we found it. My sensation, as Jamison guided the horse down the road that led among the high dunes and then turned her up the beach, was the climax to which all previous ones had been but contributing incidents.

The packed sand made easy traveling and fortunately the horse was the kind that needs no driving.

"Just four miles about here," Jamison said as we rode along, "is the lower end of San Luis Obispo Bay. According to the man at the hotel, this town on the lower end is a summer resort where the people come from the valley behind the coast range. At the upper end is the harbor where the ships come to bring and take away freight for San Luis Obispo."

We only went a short distance up the beach and were back to the hotel by lunch time. The sun lay hot over the town with an eye-aching glare. It looked less interesting now than it had in the early morning or at twilight the evening before. I took a nap in the afternoon and Jamison waited for the clam-digger.

India Religious.

India is said to be "the burning heart of Asia." That is to say, it has a genius for religion that is unsurpassed. Of the four great faiths which had their genesis in Asia, three were born in India. It is a land of 147 languages. Some of them are spoken by only a few people, but there are ten of these languages, each of which is spoken by 10,000,000 or more. Of every 100 people in the world eighteen live in this one land. The latest census of India gives that land 318,132,537, 4,500,000 of them being mendicants, or holy men.

The cobblers of Jerusalem are beginning to fear that the advance of civilization has robbed them of their livelihood. In the old days when the pavements were rough there was plenty of work for them, but the English government has, among other things, greatly improved the roads of the country, with the result that the shoes last longer. —[Indianapolis News.

Plant Emporium and ?

L. D. JACKSON, Prop.
3535 Stephenson Ave.
Los Angeles, Cal.

"FAN'S LETTERS."

BY THEN OLD CAPTAIN.

RECEIVED two letters today; it was something unusual for me, I mean "letters"—not duns.

One letter contained the supposedly finished copy of a story that I had taken to her to be typed.

Her—is the young lady that I took it to, she was a fine young lady, and she could chew gum artistically. But you should see her stretch it, with her dainty fingers to get the real artistic; but when I was through marking corrections on the sheets, "black sheeted," you would swear that the sheets had the

THE EVOLUTION OF THE RECRUITER.

BY R. W. BLAKE.

IN THE good old days when privateers had and the recruiting office of today is [illegible] sailed the seas and buccaneers lay in wait for the unsuspecting Indiaman homeward bound with the riches of the East. It was customary to recruit the crews for these daring exploits by sending press gangs ashore and knocking innocent citizens over the head and dragging them off to the ship where they were put in irons and held until they were far out at sea, when they were released and put to work. Sometimes these gangs were a little more considerate and would take a good husky country lad and show him a good time by filling him up with

was counting Fan, stood out the clearest of all.

There was another fellow, of course there were, and often in the parks, we three walked and sat together by the lake. Argumonts arose very easily between us two young men, we were fiercely jealous of each other, and very critical and at times the air fairly sizzled.

But there came a time when in the argument the lie was given me, and as a gentleman should, I hauled off and smashed him in the nose, and the blood flew as he fell.

This displeased Fan, and she scolded us. But there came a time when in the argument arose very easily between us two young men, we were fiercely jealous of each other, and very critical and at times the air fairly sizzled.

There was another fellow, of course there were, and often in the parks, we three walked and sat together by the lake. Argumonts arose very easily between us two young men, we were fiercely jealous of each other, and very critical and at times the air fairly sizzled.

Los Angeles Sunday Times

Dobbin and

BY WILLIAM ALMON



He Hated

It was because he was not afraid of her that Jack Selden was attracted by Beatrice Ross in the beginning. Selden carried diffidence to an absurd length. He was abominably shy. Self-conscious at best, he really suffered when girls noticed him. He saw mockery in their eyes when they regarded him; he heard scorn in their laughter; was sure, always, that their laughter was directed at him. And it was just because his need of friendship, of companionship, was so great; because women, in his eyes, occupied so high and sacred a place, that they were able, by their mockery, to hurt him so keenly.

He had some reason for thinking they were laughing at him. He was very tall and loosely built, and he stooped a little, as many tall men do. He never knew what to do with his hands, and his near-sighted eyes were always making him stumble and trip. If you looked at him closely you saw keen eyes behind his glasses; shrewdness and a hint of humor about his mouth; strength in his jaw and chin; a fine sort of sensitiveness in all his features.

But girls like those who thronged the building in which he worked were not given to probing beneath appearances. They saw in Selden a man painfully lacking in assurance; ungainly; affecting an indifference to them their instinct told them he did not feel. They saw that he was afraid of them. Some of those girls, and Beatrice Ross among them, knew that he was regarded as a coming man; that the great telephone organization had brought him to New York because of his skill in solving the problems arising in a congested district like lower New York, where one building may use as many telephones as some small cities. But most of them never thought of him except when they happened to see him, and then they were amused, and a little scornful.

He grew conscious of Beatrice Ross rather slowly. She was Markham's secretary, and he had to see Markham often. He had to wait outside his door, sometimes, and when that happened he would be alone with her, and from time to time, too, she came to his room, with reports or papers.

Her eyes, as he met them, were always kind. Perhaps the first real thought he had about her was that he didn't mind turning his back to her; that he was not afraid that she would laugh at him as soon as he did so. In the corridors he was always coming upon little groups of girls. He could hear them giggling a long way off; then, as he neared them, the giggling would be hushed, and they would all look at him. They gained boldness from one another; half a dozen girls, together, would stare him out of countenance, when any one of them, alone, would pass him with downcast eyes.

He hated having to pass one of these groups. His cheeks grew red; his back stiffened. He had to make the same sort of effort that is called for from a man who, wearing a silk hat, must walk by a group of boys on a snowy day.

That he never saw Beatrice Ross in one of those giggling groups may have been due to chance; certainly she did not hold herself aloof from the other girls. Yet he felt that she was not like them, and, by slow degrees, her figure worked itself into the tissue of the dreams that helped to make his lonely life endurable.

Save for the year during which he had lived with Oskison Selden's life in New York had been solitary to an extraordinary degree. He and Oskison, mutually abhorrent of the boarding-house in which they met, had pooled their resources and taken a floor in an old house in a shabby quarter of the city, where rents were low. He had enjoyed his intimacy with Oskison for a year, then Oskison had married and gone off to live in a suburb. Selden had kept the place; the thought of another boarding-house experience had been intolerable.

Yet he was not misanthropic. It was only his shyness that shut him away from the life that cried out to him. He longed for companionship; envied Oskison profoundly, his ease, his faculty for making friends. He wanted to know women, to enjoy their friendship, as men like Oskison did. And he had dreams of marriage, too, and a real home. Those girls, seeing through the pretense of his indifference to them, were right. He dreamed of a girl who should never mock him, with look or laugh. . . .

Oskison, when he lived with Selden, tried to conquer that shyness of his, and failed. He was always trying to draw Selden along into his own vivid life. But, though he could lead his friend to water, he could by no means make him drink.

Now Beatrice Ross stirred him, touched him. She had a rival, a predecessor; there was another figure, vague, impalpable, in Selden's dream life. But all the advantage was hers. For he saw her every day; her living presence was a part of his life. He never suspected it, but many of those giggling girls he hated would have been willing to fill the place Beatrice was coming to hold in his mind; his aloofness interested them, and almost any one of them might have touched him, as she had done. They lacked the wit to divine the way, that was all. That wit she chanced to possess; the cunning, the shrewdness, whatever you please to call it, that could help her to fulfill her purpose.

In her, as in Selden, nature was at work. For her the office was only a means to an end. She dreamed of ease, security, a home in which she should be mistress, a man bent to her will, providing for her. In Selden she saw such a man. She knew what Markham thought of him and his future; knew she could count upon his prospects. Love? . . . Did she think of that. But what was love, save marriage with a man one could depend upon, a safe man, sound, and with his future assured?

Selden's advances were timid, reluctant, hesitating. They fell into speech during those times when he had to wait for Markham. And then, one day, he asked her to lunch—and for the next two weeks, avoided her as much as he could. Later she began to talk of a play that was being much discussed and that she had not seen. Suggestion worked upon him; one night they dined together and saw the play. And that was the beginning of intimacy. He met her quite often. After that, as he was leaving the building, it was natural enough that they should go uptown together.

More and more that vague figure of his dreams assumed her form; the woman he should love, the mother of the children for whom he longed. And yet, when he was with her, when some strong part of him urged him to take her in his arms, to hold her, possess her, an instinct checked him, held him back.

Doubts assailed him always just when he was most certain that he loved her. It was not Beatrice he saw then, the living, tangible Beatrice, but the figure of his dream, in her image. And in such moments, as he tried to give it fixity, it lost her semblance. Blue eyes were changed to brown, light hair to dark. For her substance a phantom of his memory was exchanged, tormenting him, maddening him, filling him with an impotent anger against his folly.

There was a hot night in the early summer when they rode long and far upon a bus top. They sat close, silent, worn out, their bodies touching. The river was murky in the haze the day's heat had left; the mist dimmed the reflection of the lights upon the water. He felt the yielding of her body as it pressed against his own, the soft surrender of her hand, stealing into his. He had only to put his arm about her, draw her to him . . . her lips awaited his touch. For all his shyness he was sure, that night.

Yet he waited. Her eyes were wide, later, as he stood with her at her door. Her hand was in his; her lips were parted; she drooped a little; swayed toward him. He cried out; uttered a hoarse, choked sound; caught her to him. His lips were over hers. And then, as she threw back her head, he broke away from her, almost pushed her from him. He could remember, afterward, what he had said:

"Good-night, Beatrice. My head aches—it's the heat."

While she had been in his arms, yielding to him, she had assumed another form. The eyes of his spirit had seen another woman in her place, and he had recoiled, as from a sacrilege. Sacrilege it would have been, indeed, to touch that other woman's lips while he was moved as Beatrice had moved him; while the passion she had roused was his master. . . .

Yet, later, in the hot darkness of his room, it was for Beatrice he longed; for herself, not the creature in her image who moved through his dream.

He roused himself; sat up in bed; stared into the darkness. How great fool he was! What stood between him and what Beatrice offered him? The memory—of a memory! It was no more. He had not even the shadow of reality to build upon. A girl he had met once; slim, tall, dark haired, brown eyed; a girl, kindly, gracious. . . .

Once he had seen her. But he remembered. . . . He had come home unexpectedly that night and found the house full of Oskison's friends. She had tried to teach him to dance; she had laughed with him, not at him. Oskison, amused, touched, perhaps, by his interest in her, had given him the chance to take her home. They had set out to walk a little way; later a hansom passed them, and they had taken it, and talked together all through the long, slow ride.

The memory of that talk was with him yet. They had spoken of books, and music, and great paintings. Lightly she had revealed to him things unsuspected; he had been finding treasures of beauty ever since in the paths in which she had set his foot that night. He began to tell her tings about his secret thoughts. . . . They came to her home too soon; a great house that spoke, with a crushing eloquence, of the gulf that stood between them. Yet she had asked him to come to see her, and he had said he would.

He had walked home, through the sleeping city. Her fragrance had been in the soft air of the night, the echo of her voice in the wind murmuring among the trees in the park, the light of her eyes in the distant stars. . . .

But he had not gone to see her. She was rich; he had had his way to make. Only in dreams could she and he be together, dwell in the same world. And now there was Beatrice. . . .

He could remember Oskison, rallying at him, laughing at him, next day. And how Oskison, growing serious at something he saw in his eyes, had urged him not to fear his instincts, his desires.

"Don't be a fool, Jack," he said. "You're fit to tell any girl alive you love her—if you do. And it's only in books that people let money and the lack of it mess up their lives. Remember Emerson? 'Hitch your wagon to a star?' Suppose she's your star? Find out!"

He had tried to silence Oskison by scoffing.

"Old Emerson knew what he was talking about," said Oskison, ignoring him. "That's the best sort of advice. But—Lord—who takes it? It's hard to catch your star and bridle it. And so we take old Dobbin. He's always there waiting to be harnessed, glad to be taken."

He was remembering things that had not been in his mind for months. Strange—the way this new longing for Beatrice evoked such memories! Beatrice . . . yes, now there was Beatrice. He could hitch his wagon to her star. Oskison had not thought of that. There might be stars and stars. It needn't be a choice between Dobbin and the star.

He was with Beatrice again a week later. Again it was hot, and after dinner they walked over to the park and found a slope, under some trees, where they were nearly alone. The murmur of other voices came to them, but none was near. She stole within the shelter of his arm. Her head sank down upon his shoulder. He stirred; drew away from her a little.

"I'm so tired!" she said, and sighed.

His arm tightened a little about her; he answered the appeal of her weariness. She needed him, as he needed her. In that moment everything about her that was beautiful and fine was uppermost in his mind. She offered him herself—and it was so great a thing. . . . Love, tenderness, an end of loneliness and doubt. . . . She stirred in his arm; he looked down, and saw her face, upturned; her drooping lips. He bent swiftly, and their lips met. Her arm stole up; drew his head down.

Later, much later, a long sigh shook her. She lifted timid, trusting eyes to meet his troubled look.

"Jack," she said. "Jack—dear——"

He kissed her again. But she must speak.

"Jack, I suppose we'd better not tell anyone—right away."

She waited. He said nothing.

"That we're—engaged——"

She could not read his eyes. For just a moment it was in his mind to break away from her. He had not spoken; he was not bound. It was in his power, still, to free himself. But then he crushed her in his arms; he kissed her hungrily.

"I suppose not——" He answered her at last. "But—oh—not now—don't talk about that now."

She was quiet, for a space, yielding her lips to his. But soon she spoke again.

"If we have to wait, let's not tell any one until just before we can be married. People talk so about a long engagement——"

He shrank from such talk. But she was content. His silence did not trouble her. In her eyes there was a new look. He did not mark it. To him, too, content had come, with his surrender. New depths in him were stirred. He looked upon her with the pride of achievement in his eyes. It was as if his conquest of her had set him in his place among men. He was like a knight who had newly gained his spurs.

For a time he was happier than he had ever been. It was very wonderful to know that she was his. She filled his mind, as her soft body filled his arms. The memories that had tortured him departed. He lived in and for the moment, idyllic, satisfying.

After a little time Beatrice stirred; she began to press him, gently, with her questions. He had things to tell her; a tale of debts he had assumed after his father's death, which had followed a long and costly illness; of other debts, contracted to pay his college expenses. He was nearly free. But she was not quite satisfied.

"They couldn't have made you pay those debts of your father's, Jack, could they?" she asked.

He admitted that. But she must understand; his honor was involved.

"Oh, yes, perhaps," she said. "But it didn't matter when you paid them. You needn't deprive yourself of things. You could wait until you could spare the money easily."

He was stiff about that; though they stopped talking about it. But, if she abandoned a direct assault, she was by no means done. Already, she began to let him know, there was talk about them. Our secret, so

THE 51st question is one well worthy of attention, as it is most discouraging to lovers of horticulture

The Garden Beautiful in Southern California.

INFORMATION BOTH PRACTICAL AND SCIENTIFIC. BY ERNEST BRAUNTON.

of the picture is indicated with reasonable accuracy of some particular motive, due sub-

...nd the Star—

...LMON WOLFF.



He Hated Having to Pass One of Those Groups.

far as the office is concerned, is an open one," said she.

"They've seen us together, silly," she said. "Madge Johnson was at Rockaway that day. Tilly Jones saw us at the theater. And Effie was having dinner at that French place last night. Can't you see they'd all be sure to talk?"

"Well—suppose they do?" he said, impatiently.

"They keep asking me questions. It's rather hard, Jack. If I say we're not engaged they'll either not believe me or wonder why I go around with you so much. And if I tell them we are they'll want to see my ring——"

He hadn't thought of a ring. But after that she kept the thought before him, skillfully, without actually speaking of it again. She was patient; she made it plain that she kept the thought before him, her; that she could not hide from him. Until one day he spoke of it himself.

"Suppose we pick out a ring, Bee," he said. "I was looking about—I oughtn't to spend very much for it, I'm afraid——"

She clapped her hands.

"You darling!" she said. "As if I cared how much it cost! It's what it stands for——"

They went, at lunch time one day, to a shop not far from the office, and he showed her, in the window, some rings, with small stones, in simple settings.

"They're the ones I asked about," he said. "The stones are good. They're small, of course——"

"They're lovely, Jack," she said, doubtfully. "But—I don't know—perhaps we'd better wait, dear——"

"You don't like them," he said. He was keenly disappointed.

"Oh, yes—they're lovely," she said again. "But—oh, it's so hard for a man to understand! Girls are so horrid—they'd say such mean things——"

He turned away. And two or three days later, when they were walking in Fifth avenue, she paused outside a jewelry store of a very different sort.

"Look, Jack," she said, shyly. "Isn't that a stunning ring?"

He looked at the ring to which she pointed.

"Yes," he said, in a flat voice.

"It was silly of me," she said. "But, Jack,—that's the ring I had picked out for myself! It's much too expensive, of course—but that was when I was just dreaming—before I understood——"

He turned, abruptly, toward the door.

"Jack, where are you going?"

"In there—to get that ring. Come along, Bee."

"Jack, dear; I didn't mean that—you mustn't——"

"I know what I can do," he said, curtly. "Come on."

The ring had to be altered to fit her finger; it was promised for the next day. He winced a little after he had written his check and subtracted the amount from his balance. But after all, Beatrice was right; he could take his time to pay those old debts, considering that he was not legally bound to pay them at all.

Two days later the office saw the ring on Beatrice's finger; girls buzzed about her; men came up to Selden and congratulated him. He glowed a little; was glad he had bought the ring. He cut down some of his own expenses; tried to make up, as best he could, for the extravagance of its purchase. But, before long, Beatrice spoke again of the way the girls were talking. They were wondering now about the wedding.

"They're at me all the time," she said. "They want to know when I'll be leaving, and where we're going to live. And where we'll go on our wedding trip. Jack—can we—could we go to Bermuda?"

"All right," he said, indifferently. If she could talk so of something sacred—a rite. . . . "And I thought we might keep my old place for a while. There's lots of room——"

She cried out.

"Oh, Jack—we couldn't! In that neighborhood! No one nice lives there! It's all right for a man, of course. I thought—why—we'll have to have an apartment uptown! I suppose we couldn't manage Riverside drive—not at first. Though if you go quite far up the rents aren't so bad—and it's such a good address——"

He stared at her, in speechless vexation. She was not stupid; he knew that. Why wouldn't she understand? Couldn't she see the way she was pushing him into one unwarranted expenditure after another for the sake of appearances?

"You don't know how girls talk in an office like this!" she said. She, too, was angry; she convicted him, too, of an almost criminal lack of understanding. "It wouldn't be much worse if I kept on working after we were married—and you know what people say when a girl does that—what they think of her husband!"

"But, Bee—look here—what difference does it make what a lot of silly girls say?" he asked. "I've tried to explain things to you. I've been paying old debts—except for that I'd have some money saved by now. I'll be clear pretty soon. But we've got to get ahead—we can't spend everything we have, right at the start. I don't care what people say."

"Well, I do," she said, hotly. "So does everyone. I bet you do yourself, really."

He shook his head, rather hopelessly. Beatrice was soft; she was yielding. Yet he was conscious of the curiously inflexible quality of her will. She had a way of concentrating her desire upon some object, insignificant in itself, perhaps. And no matter what obstacles stood in her way, she achieved her purpose. He had a prevision that it would be so in this case; that she would choose their home. And he was resentful.

Beatrice, indeed, was beginning to wear upon his nerves, in a multitude of little ways. She insisted on showing him off to her family. There were frightful, stiff dinners in the apartment where she lived with her mother and aunt. Those two never missed a chance, it seemed to him, to explain that they had once had money; that they had not always lived in the fashion to which fate had now reduced them. Beatrice, he gathered, was to retrieve the family's lost prestige. There was agitated talk, already, about the wedding; about Beatrice's gown, her flowers, the number of her attendants, the reception. It must be a grand affair with notices in the newspapers.

Selden loathed the thought of display at a wedding, and said so. Mrs. Ross chose to think he was afraid of the expense; she said, stiffly, that, no matter what sacrifice might be involved, her child should always be able to remember her wedding with pride. He had to disclaim a parsimonious motive, hastily.

"Very well, John," said Mrs. Ross. "Of course, if you really want to bear some of the necessary expense, my circumstances, which are well known to you, will not permit me to refuse."

He hated Beatrice's relatives. They made jokes that seemed to him to be in the most questionable taste; they asked him questions appallingly personal. They told him stories about her childhood; brought him, triumphantly, baby pictures of her. Oh, of course, if he had been in love with her—! Or even had he known that he was not . . .

He was curiously surprised to find, somehow, that the date of the wedding had been fixed, almost without his knowledge. He had been pushed to that, an inch at a time, as it were. He was quite helpless. Beatrice, in such matters, was almost terrifyingly efficient. As she marshaled the fact, he could not escape their logic. The reasons against delay were overwhelming. He felt as a man must who has stepped into a quicksand and feels himself being drawn down, deeper and deeper. . . .

He was about at the end of his tether when Jim Oskison asked him out for a week-end. Beatrice was resentful; she had been planning to exhibit him to still more relatives on Sunday. But he stood firm, for once. And Beatrice, who knew all about the Oskisons, considered the social value of their friendship and gave in.

He met Oskison at the station on Friday afternoon; he had decided to stay away from the office on Saturday morning.

"Lord—it's good to see you again, Jack!" said Oskison. "That's the worst of living out of town—you don't see the people you like best. We've got two of you for this week-end, though. You remember Marian Worth, don't you?"

"Yes, I remember her," said Selden, steadily. He wondered as he heard his own voice. The bare sound of her name had roused every memory he had ever had of her, restored their power.

"Fine girl!" said Oskison. "Jove—she rather bowled you over once, didn't she? Oh, well—there were kings before Agamemnon! I can remember a girl or two before Helen, if I try!"

He laughed. But Selden could not echo his mirth.

"You're taking the jump before long, aren't you?" Oskison said. "You might find out what the lady would like in the way of a wedding present, and let me know——"

Selden was wondering how he was to face Marian Worth. In the crisis he did very well. She had not changed. After all, though, it was not so long. Less than three years—and they seemed like thirty, as he looked back. Yes, he did very well. Some of his shyness had worn off; he had come to grips with life through Beatrice. He talked, lightly. But Helen Oskison looked at his eyes, and was troubled. She had always liked him.

Only once did the talk grow dangerous that night. He was alone with Marian Worth for a moment.

"You never came to see me, Mr. Selden," she said. "I always hoped you would."

He couldn't answer her. But perhaps she, too, saw his eyes . . .

In the morning he found Oskison, after breakfast.

"Jim," he said, "I'm awfully sorry. But some things—I'd forgotten them—afraid I'll have to get back to town——"

Oskison stared at him. The excuse was transparent. But the trouble in Selden's eyes was real.

Selden shook his head. They walked to the station together in silence.

He went home. He had work there, and tried to do it. But his thoughts drove him out. He wandered about, aimlessly, for a time; sheer habit, in the end, took him to Beatrice. He had bridled Dobbin; better be done with thought of stars!

"I've found an apartment!" she cried. It was her greeting. "It's a darling—and the greatest bargain! It was the luckiest thing——"

He listened.

"On the Drive—and quite far downtown."

"How much?" he asked.

"There isn't another in the neighborhood that isn't at least $25 a month more! I've looked at them all. Only one hundred and fifty."

"O, come, Bee!" he said, wearily. You know we decided——"

"I knew you'd say that!" she exclaimed. "But it's such a chance! Don't be stingy about this, Jack. Think of the address. Every girl I know will be dying of envy."

"That won't pay the rent," he said. "Bee, I wish you'd see the Oskisons. Her people have all sorts of money—she's used to everything. But they're living in a little bit of a house in the cheap part of a cheap suburb. They didn't care what anyone said. They wanted to get ahead and build for the future. And Mrs. Oskison's doing most of her own work——"

"Well—if you want me to be like that—with everyone laughing at me—and my hands rough and ugly—and living in a tenament——"

The quarrel flamed up, fiercely. Selden's tight nerves snapped. For the first time he said things that were meant to hurt. Beatrice went too far. She was playing with her ring; suddenly she stripped it from her finger.

"I won't marry you!" she cried. "Take your old ring! Why should I marry you? I can earn a better living for myself than I'd have as your wife!"

Selden's anger died. He was as cold as ice as he took the ring.

"I think you're right, Bee," he said, quietly. "I think we've hitched our wagons to the wrong stars——"

She stared at him. Alarm was in her eyes.

"Jack, I'm sorry; I didn't mean to be horrid. Don't be mad at me——"

"I'm not," he said. "You weren't horrid, Bee—you were just truthful. You'll find some chap who'll give you a good living just for marrying him. Only—I can't—that's not what I want——"

The stars were in the sky when he went out. He looked up. And it seemed to him that in one of those stars he saw the light he had seen in Marian's eyes, and that her fragrance was in the wind that blew across the little park he was passing, and the echo of her voice in its murmur among the trees.

[Copyright: 1921. By William Almon Wolff.]

A LITTLE TALK ON THRIFT.

BY S. W. STRAUS,
President American Society for Thrift.

IT IS of interest to note the plans now being discussed for means of utilizing the water power of the St. Lawrence River, which comprises one of the tremendous sources of unused wealth in the United States.

Few of the great nations of the world have at their command the resources which we either are neglecting to utilize or are wilfully wasting.

At the end of the war it was stated by competent government authorities that our waste land at that time comprised an empire six times as large as the State of New York. This estimate included some 300,000,000 acres of western desert capable of cultivation through irrigation; it also included 200,000,000 acres of cut-over timber land that must be cleared of stumps and brush. According to a statement made by Franklin K. Lane, then Secretary of Agriculture, all this land was capable of producing a higher crop value per acre than the majority of the agricultural land of the country. There are between 70,000,000 and 80,000,000 acres of swamp land which can be made productive by drainage and an additional 15,000,000 of arid acres which can be made productive by irrigation.

In connection with the St. Lawrence River water power conservation project, the development of 5,000,000 horsepower is said to be within the range of feasibility. Every horsepower thus developed, we are informed by statistics, will save ten tons of coal per year, while every twenty-five horsepower similarly made use of will save the equivalent of one year's labor for one man engaged in producing steam power.

In many parts of the nation, more particularly perhaps in the mountainous regions of the Northwest, there are vast resources of water power going to waste, which, if utilized, would greatly lessen the demands now made on our diminishing supply of coal and petroleum.

A more general application of the principles of thrift would add incalculable wealth to the resources of this country. Already blessed by nature to an extent far in excess of the opulence showered upon any other country, we have allowed sources of wealth beyond the dream of man go undeveloped.

It is important that we practice thrift as individuals and sooner or later it will become a matter of grave necessity that we as a nation practice it in the complete utilization of all our material resources.

30x 30x 32x 31x 33x 34x 36x 35x 37x "L N O 30x 32x 32x 33x 34x 34x 35x 35x 37x All oth Savage Shipper Call in write. Cor T 1307 Open Su GEEV THE Los Edwa 37

Los Angeles Sunday Times

PROGRESS AND PRODUCTION

SUNDAY MORNING, JANUARY 16, 1921.



ORANGE BLOSSOM TIME IS ALL THE TIME IN SOUTHERN CALIFORNIA.

THE PIGEON CLUB'S ANNUAL SHOW.

—Dobbin and

BY WILLIAM ALNON

Sunday, January

Los Angeles Times

12

It was because he was not afraid of her that John Bolton was attracted by Beatrice Rose in the beginning. Seldom carried dimdence to an absurd length. He was admirably shy. Self-conscious at best, he really suffered when Eirie noticed him. He saw mockery in their eyes when they regarded him; he heard scorn in their laughter; was sure, always, that their laughter was directed at him. And it was just because his need of friendship, of companionship, was so great; because woman, in his eyes, occupied so high and sacred a place, that they were able, by their mockery, to hurt him so keenly.

He had some reason for thinking they were laughing at him. He was very tall and loosely built, and he stooped a little, as into his own vivid life. But, though he could lead his friend to water, he could by no means make him drink.

Now Beatrice Rose stirred him, touched him. She had a rival, a predecessor; there was another figure, vague, impalpable, in Bolton's dream life. But all the advantage was hers. For he saw her every day; her living presence was a part of his life. He never suspected it, but many of those ele-

bersolf, not the creature in her image who moved through his dream.

He roused himself; sat up in bed; stared into the darkness. How great fool he was! What stood between him and what Beatrice offered him? The memory—of a memory? It was no more. He had not even the shadow of reality to build upon. A girl he had met once; slim, tall, dark haired, brown eyed; a girl, kindly, gracious.

...nd the Star—

...LMON WOLFE.

...y, January 16, 1921.]

him. He frowned a little; was glad he had bought the ring. He cut down some of his own expenses; tried to make up, as best he could, for the extravagance of its purchase. But, before long, Beatrice spoke again of the way the girls were talking. They were wondering now about the wedding.

"They're at me all the time," she said. "They want to know when I'll be leaving."

"Too bad," he said. "I'll go over to Helena with you—want to get my marriage license, anyhow. There—there isn't anything I can do——?"

Belden shook his head. They walked to the station together in silence.

He went home. He had work there, and tried to do it. But his thoughts drove him out. He wandered about, aimlessly, for a time; sheer habit, in the end, took him to Beatrice. He had bridled Dobbin; better be done with thought of start...

"I've found an apartment!" she cried. It was her greeting. "It's a darling—and the greatest bargain. It was the luckiest

reliable or very intelligent information on the subject, and have no doubt (at least, I hope) that you have it all well digested and will kindly help me out."

W. T. R. is evidently a newcomer, for hundreds of pages of text and also of advertisement of promoters have been printed in local papers. The bubble has burst, and the sucker, "sadder but wiser," has sought new fields wherein to garner nebula for future Spanish castles. Eucalypts still are good old stand-bys for windbreaks, wood lots, fuel, etc., but their possibilities as a near-future timber supply are not seriously considered.

felt as a man must who has stepped into a quicksand and feels himself being drawn down, deeper and deeper. . . .

felt. In such matters, was almost terrifyingly efficient. As she marshaled the fact, he could not escape their logic. The reasons against delay were overwhelming. He

[Sunday, January ...

The Garden Beautiful in Southern California.

INFORMATION BOTH PRACTICAL AND SCIENTIFIC. BY ERNEST BRAUNTON.

THE slug question is one well worthy of attention, as it is most discouraging to lovers of horticulture, and to those growing vegetables either for private use or for sale, to find their efforts sometimes rendered useless owing to the depredations of slugs and snails. Numerous articles for the prevention and destruction of slugs have been published, but the advice here given has been mostly gained by a long personal experience. See that soils are properly drained and few hiding places left in which the slugs can secrete themselves. Keep the land as well stirred as possible, as this will be a sure way of destroying vast quantities, both old and young. Do not use stable manure unless well rotted, except for mulching, as there are now suitable artificial manures, which will fertilize the soil, and do not afford shelter for slugs. When digging land, especially heavy soil, give a good dressing of lime, as slugs dislike lime in any form.

Japanese Pinks.

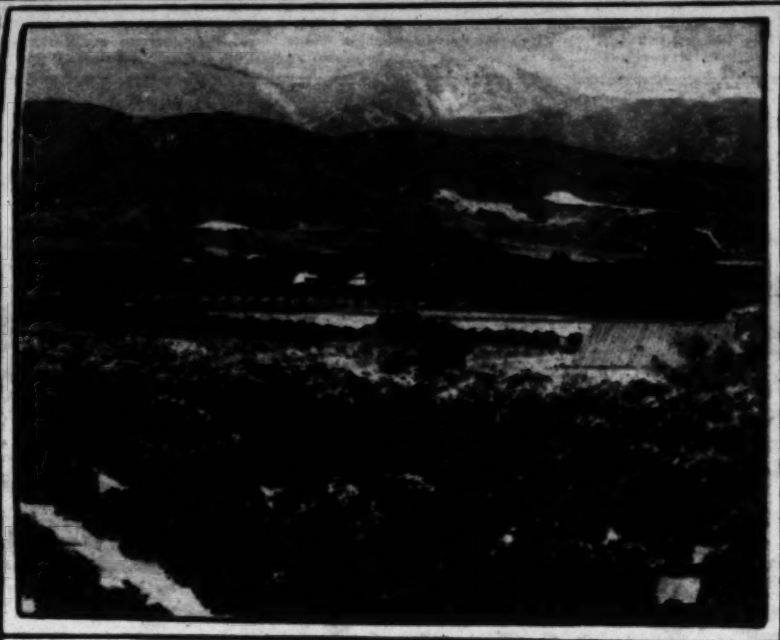
From the many beautiful flowers that seedsmen name in their catalogues, it may seem difficult to select the most desirable. But considering the cost of seed, ease of culture, variety and beauty of bloom and the length of the blooming season, no one will deny that the Chinese or Japanese pink must have a place. Five cents worth of mixed seed will yield a surprising variety of both single and double flowers, ranging in color from pure white to the darkest crimson. Put them in the vegetable garden along with the beets and carrots. You might mix a very few early radish seed with the pink seed; these will be fit to use before they do any harm to the pinks. Then, if your garden is well tended, you will be delighted with blossoms nearly the whole year. If they are in the way, they will be all the better transplanted. Shake them to separate, and set them about six inches apart.

Sea Beans.

These highly polished beans are sold as curiosities. Tourists bring them home, sometimes considering them the product of the sea. They are washed ashore by storms and are collected and polished with emery, file and glass, and are almost as smooth and bright as agates. The real history of the large, hard, bright, oval "sea bean" is that it is the product of a vine, Mucuna urens, that grows in the West Indian Islands and tropical America. The beans are double convex and of a rich chestnut brown, with a yellowish margin where the two convex surfaces join. These beans will keep as long as ivory, and are sometimes mounted in gold or silver as souvenirs and ornaments. They come to our shores on the ocean wave, but are not marine plants.

Commercial Eucalypts.

W. T. R. writes: "When convenient, kindly write up the eucalyptus growing subject. I understand that many attempts have been made to grow them commercially here, or rather, along this coast. Has it been profitable? Or can it be made profitable near coast between Santa Barbara and San Diego? If prospect is good kindly advise how to proceed and give something of care, cost, growth of trees, market, selling price, etc. I have not been able to get any



A California winter landscape.

Alcohol From Umbrellas.

A French scientist, L. Rigotard, assistant at the Jardin Colonial, recently made a trip to Morocco, North Africa, where the Indian or Chinese lilac, Melia Azedarach, is much in use as an ornamental. This is the tree of which the dwarfer form is known to us as umbrella tree, an American garden sport from the Chinese tree. Our French investigator found the berries of this tree very rich in sugar, but poisonous; so that a fermented drink made from them would not be safe as a beverage. But they will yield alcohol, by fermentation and distillation, at least 10 per cent of the air-dried berries.

Mistletoes of the World.

The mistletoe of olden song and story is the one common to England and a large part of the continent of Europe, growing mostly on apple trees. To the botanist it is a viscum. In the eastern part of our country the only genus common is phoradendron and this also extends clear to California, though not in the same species. As we go west we find still others in Australia, not at all like any of those noted. In our mountainous district we have a leafless one growing on pines, which it much resembles; another on junipers. A study of the different mistletoes discloses the fact that the foliage of the different species closely resembles that of the host plant on which it is parasitic. The one on our local oaks has a similar leaf, those on pines have needles without leaves, while those growing on eucalyptus in Australia have sickle-shaped leaves like those of the average eucalyptus.

Lavender.

Lavender is an old-fashioned garden plant that should be more extensively used. It is easy to grow and is both useful and interesting. The dried flowers are used to fill sachets, and often placed in bureau drawers to perfume clothes and aid in keeping away insects. The flowers are distilled with alcohol and produce the commercial spirits of lavender.

Use of Shrubbery.

Shrubbery is mostly used as a frame to a lawn or other open surface and should be designed on similar principles to those of any other frame used to inclose and separate a composition of any kind from its surroundings. In other words, it should be designed on similar principles to those of the picture it incloses, with predominance of some particular motive, due subordination of parts and propriety of detail—if any. But the average shrubbery is put together with little regard to these cardinal principles; it is a thing of shreds and patches, particularly patches of shrubs striking in color or texture; it is made up of masses of the most showy bushes available with little regard to the effect of their size, shape, color, texture and position on the whole.

Morocco Fiber.

In a government report on fiber plants of Morocco, M. Barthe of the French Department of Agriculture states that the dwarf fan palm native to these parts, chamaerops humilis, has always been used by native workmen and "will be capable of furnishing abundant material for European fiber industries." This palm is very common and hardy throughout California, and though used as ornamental only, may also have an economic value. It thrives here on any soil and under all sorts of treatment. It makes more leaves annually than other species, which is promising from a fibrous point of view. When California seriously engages in fiber production, we may have commercial palm plantations.

The Wonderful Nepenthes.

The nepenthes are among the most wonderful of insectivorous pitcher plants, and one of the greatest wonders of the vegetable kingdom. The pitchers are born at the ends of the leaves and are filled with a digestive fluid that when analyzed was found to contain pepsin. Natives of Borneo use this fluid as a digestant. So many insects and small animals fall into and are assimilated by this juice that it is suspected the plant lives somewhat upon its victims. The aquatic wing of Golden Gate Park conservatory has for many years contained some fine specimens, and in Lincoln Park, Los Angeles, a few may be seen.

The Highest Capital.

When this is printed, Wilson Popence, Uncle Sam's frontier tropical fruit "detective" will be in Quito, Ecuador, which a letter from him states to be the "highest capital in the world, about 10,000 feet." He has been working south from Central America. When he will double back towards home we cannot say; far less may we predict what new fruits of value to California he may find—but here's hoping good luck will attend his efforts.

Long pruning applied to deciduous fruit trees has given good results in all parts of California and in many sections the former pruning practice of heading in and cutting back has been practically abandoned in favor of the new system.



These Los Angeles firemen are real gardeners.



Santa Rosa Plums



Concord Grapes



J. H. Hale Peach

Every Fruit Tree

we offer is a select specimen, budded from parent trees of proven yield—of all varieties from the standard commercial to the extremely rare specimens—Citrus, Tropical, Sub-Tropical, Deciduous, Vine and Bush Fruits.

Our catalog lists and describes a full and complete line of Ornamentals, Shrubs, Shade Trees, Evergreens, Flowers, Plants and Palms. Send for a copy today.

A visit to our Office and Sales Yard on famous Euclid Avenue, Ontario, where you are always welcome, will be most interesting and valuable.

Mail orders receive careful and prompt attention.

Armstrong Nurseries

ESTABLISHED 1889

JOHN S. ARMSTRONG, Proprietor.

414 Euclid Avenue, Ontario, Calif.
Telephone Ontario 102

Cut this out and mail today. Armstrong Nurseries, Ontario, Calif. Please send to the following address a copy of the Armstrong Year-Book of 1921 Catalog.

Name .....

Street .....

City .....

State .....

...presentation into
...y council of the
...n the other hand,
...faction, led by
...majority of dele-
...All-Russian Con-
...ld in Moscow last
...ongress. Bucharin
...er and Rykoff,
...is concessions be-
...soviet government
...lists are in them-
...t of the failure of
...are pressing great
...the revolutionary
...working classes
...d a return to the
...imisting position of
...ernment, and the
...aggressive attack
...italism.
...plying to the at-
...faction of the Bol-
...editorial defending
...sions which it re-
...ia. Rosnil, the Ko-
...der its own head-
...Bankruptcy," the
...of concessions are
...d of noise without
...e problem. They
...nth we have driv-
...pitalists only to in-
...to restore capital-
...They ask how it is
...capitalists into a
...The question must

BLOCKADE.

...y get along without
...ourselves in an in-
...nt and refuse to
...is with the rest of

...Second Page.)

ISTRY.

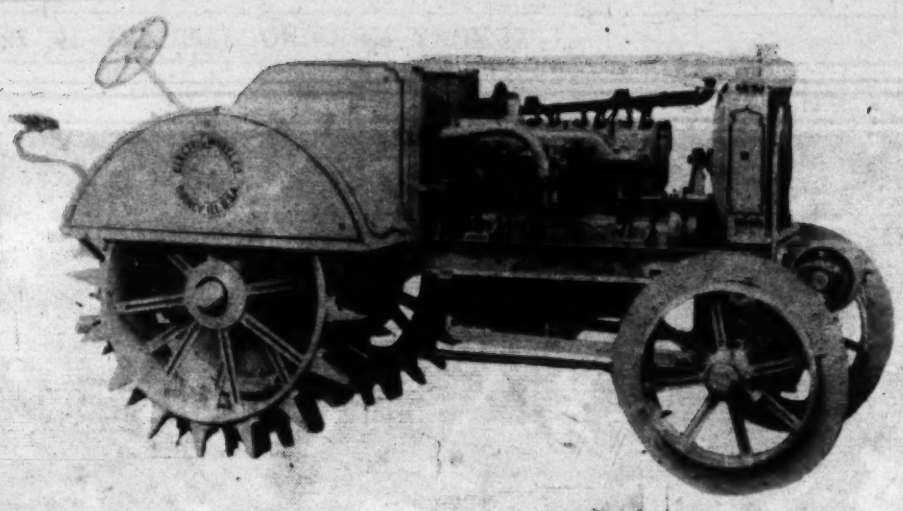
...ccessful in
...et.

...).
...succeeded today in
...remier Leygues, re-
...Ministry of Foreign
...Paul Doumer. Min-
...net list to President
...istry follows:
...stice, M. Bonnevay.
...e Marraud.
...l Guiesbaux.
...Doumer.
...tion, Victor Berard.
...dmond Lefevre du
...
...len Dior.
...Vincent.
...e Masthot.
...Yves Le Troquer.
...ions, Louis Lou-
...

...great Cabinet,' but
...net I have formed,'
...rland. 'My minis-
...will be busy men
...rance's internal af-
...confidence that the
...istration will look
...tire. It may be Re-
...y be Democratic, it
...it is always pro-
...re.
...warmest desire to
...fooling with the
...erican nations, but
...ntitled. I trust that
...nt we come not in
...friends.
...will make its bow
...Tuesday. It may
...sentative of France
...British and Italian
...rt day."
...impression is that
...very powerful ele-
...many are deplor-
...e of Poincare and

Allwork Kerosene Tractor

The Tractor That Lives Up To Its Name





Wherever Ranchers Meet YOU WILL FIND Allwork Enthusiasts

Among ranchers who know, the Allwork Kerosene Tractor is regarded as the ideal tractor for California soils. The Allwork has won and maintained its high reputation with California ranchers because it was designed solely to meet California conditions.

The Allwork reputation and supremacy are based on these specifications:

- Abundant reserve power for work in heavy soils.
- Ground-gripper drive wheels which give 100% traction and do not pack the soil.
- Built compactly and low for working close to and under trees without injury to trunks and branches.
- Turns on a 9-foot radius quickly and easily even under heavy draft.
- Scientifically designed, underslung, swinging drawbar giving maximum power and short turns without danger of tipping.
- All working parts completely inclosed and running in oil.
- One of the few motors on the market designed especially to use kerosene effectively.

L. M. Railsback Co.
REPRESENTING
Allwork Kerosene Tractors

California, Nevada, Arizona, Hawaiian Islands and the Philippines.

Los Angeles County Distributors for:
- Oliver Implements
- Killefer Implements
- Thomas Rakes
- Thomas Crown Mowers
- Black Hawk Spreaders
- Black Hawk Planters
- Steel Wheel Trucks
- Hardie Sprayers
- Superior Drills
- Winona Wagons
- Aspinwell Potato Machinery
- Knapp Orchard Disc Plows

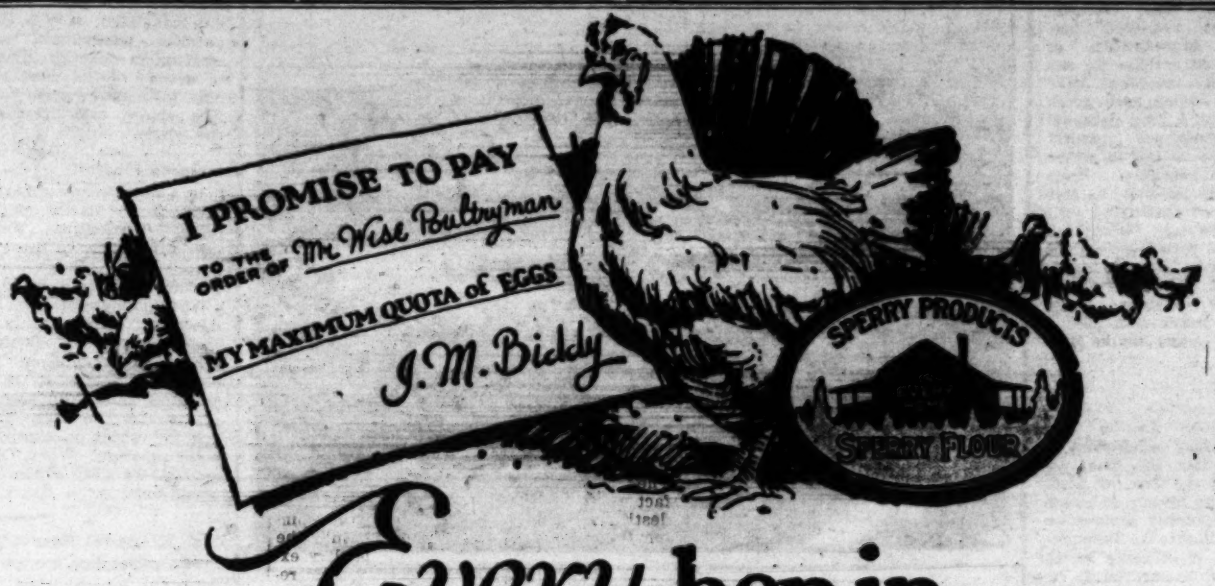
WHILE planning your spring work, remember the Railsback line of implements and tillage tools is the largest in Southern California. All our implements are equipped for either horse or tractor power.

Now Is the Time to Order Your Allwork to Insure Having it in Time for Spring Work

Visit Our Salesroom or Write for Particulars.

L. M. Railsback Co.

115 S. Los Angeles St. **Phone: 67466**
LOS ANGELES, CAL.



Every hen in your flock is a "PROMISE TO PAY"

This hen means well enough. Chances are, she has the best intentions in the world. She is quite willing to own up to the fact that she is your debtor. You feed her. You take good care of her. [Perhaps you've raised her from chickhood.] And you devote your time to her physical welfare. In return for all that, you have every right in the poultry world to expect enough eggs to pay a healthy interest on your investment. But then—

Remember that even the best-intentioned hen won't "pay in full" unless the feed you give her contains the elements necessary for egg-building. Nature provides each laying hen with just so many eggs in embryo. And if you leave it to Mrs. Biddy she is apt to take six or seven years to produce her full quota of eggs. And, incidentally, she is apt to leave *you* high and dry in the process.

Your job, then, is to make Mrs. Hen "make good" her promise to deliver this amount of eggs in *two or three years*. And the biggest single help you can have is SURELAY. For it is SURELAY'S mission to make your hens pay by making them lay.

When we say SURELAY is the "cheapest" feed you can use, we mean just this: SURELAY will net you *more* in return for your feed-money than anything you can buy. You must realize that it takes more energy for a hen to convert poor feed into money than it does to convert good feed into money. What's more—there isn't such a heap o' difference between the cost of good feed and poor feed. But look at the profit-difference when you're through!

That's why thousands and thousands of wise poultrymen have come to bank on SURELAY. It contains the ingredients your hens need to make them profit-producers. These ingredients are balanced and blended more skillfully and economically than can possibly be done by hand. And SURELAY is always uniform—always the same—thanks to our daily laboratory tests!

If you want to see how SURELAY will help you "cash in" on all the "promissory notes" in your flock—simply clip the coupon below. In return you'll get a copy of our booklet, "Makes Hens Happy." It shows how to spur your flock into action and make 'em happy in the bargain. Send for it today—it's free!

SURELAY

"A Sperry Product"

"There's a Sperry Feed for every stock and poultry need."

STOCK AND POULTRY FEED DEPT.
SPERRY FLOUR CO.
214 Weber Ave.,
Stockton, Cal.

Please send me, without obligation, your booklet, "Makes Hens Happy."

Name _____

_____

Address _____

_____

"The hens that PAY are the hens that LAY"

Los Angeles Sunday Times

FARM AND TRACTOR SECTION

SUNDAY MORNING, JANUARY 16, 1921.

FARM AND TRACTOR SECTION.

Devoted to the multiform agricultural interests of the great Southwest and issued every week with the world's biggest Sunday newspaper.

EDITED BY HAROLD M. FINLEY.

Communications from practical farmers, ranchers, stock raisers, poultrymen, gardeners and others engaged either in a large or small way in the vital work of food production are gladly received.

Good clear photographs of interesting farm and garden activities are always welcomed. The Los Angeles Times Farm and Tractor Section is the only farm journal in the west printing illustrations in the incomparable rotogravure process.

The Marshall Plan.

A PARTIAL revelation of what may be done with the unused waters of California streams is contained in the ambitious Marshall plan, whereby the Sacramento and San Joaquin valleys are to be watered by a series of canals and dams catching the waters of the rivers flowing to the great basin of Central California. The plan also includes the diversion of the waters of Kern River into Southern California, a scheme evolved many years ago as totally separate from any plan to water the entire San Joaquin and Sacramento valleys.

Before any such ambitious plan is given serious consideration by the State Legislature it should include a general storage and irrigation plan for the whole of the State. The scheme of irrigation should be extended to include the storage of waters of the San Gabriel and Mojave rivers and the Pacoima and other canyons whose flood waters, if impounded, would irrigate thousands of acres. When we get around to any such plan it should include as well participation by California in the storage of the waters of the Colorado River, an important project which would mean the irrigation of over 2,000,000 acres in California.

Inasmuch as Southern California ordinarily would be called upon to pay more than half the cost of this Marshall project, it seems only fair that the plan include the impounding and usage of the unused waters of the southern part of the State. Primarily the Marshall plan is a project for the utilization of the waters of Central California for the benefit of Central California, the cost to be spread over the entire State, and Southern California, as things now stand, would be called upon to pay more than her share of the cost.

Testing Sea Route.

GROWERS of citrus fruits and the vegetable products for which Southern California is finding an ever-growing market will await with the keenest interest the announcement of the results from the first attempt made to ship oranges and lemons by boat through the Panama Canal to Atlantic Coast markets. Two thousand boxes of fruit were dispatched from Los Angeles Harbor for the eastern seaboard a week ago in the steel liner, Charles H. Cramp, of the Atlantic, Gulf and Pacific Steamship Company, a vessel specially equipped with refrigeration facilities for the coast-to-coast run. The trial shipment is being made by the California Fruit Growers' Exchange, which has been guaranteed a sailing time of fifteen days. Both refrigeration and ventilation methods for preserving citrus fruits are being tried out on the run and the Exchange expects to give the ocean shipping plan a thorough test. Great expectations from sea transportation to the other side of the continent were entertained by agricultural producers on the eve of the opening of the Panama Canal and before the war came along to sweep the seas of ships and disrupt ocean commerce. We are only now getting around to a real test of the possibilities the Panama Canal may hold for the growers of our perishable products.

Use the Water.

FARMERS who have an irrigation supply and do not use it to advantage at this time of moisture deficiency in the soil are likened by agricultural experts unto a family that is suffering from cold while a huge pile of wood stands unused at the back door. Students of conditions urge all who can get water to apply it to the land in large quantities, and frequently. Farm Adviser Hodgson, of Los Angeles county, who speaks for careful observers generally, says that even six inches of rain, with no run-off would not make up the deficiency of moisture in the average Southern California soils. Rains which have fallen thus far this season in the southern part of the State have only penetrated about twelve inches in favorable soils, he says, and trees will show the result of this drouth next season if water is not applied. Field crops, too, will show the effect of the moisture deficiency unless heavy rains come within a few weeks, or the ground is heavily irrigated.

This condition does not prevail north of San Luis Obispo. In Northern and Central California, in fact, more than the usual amount of rain has fallen, a direct contrast to conditions last year when in certain parts, at least, of Southern California the rainfall was around normal and the north suffered heavily from lack of rains. There is good snow storage on the mountains in the north and a fair storage in those of Southern California and it behooves the farmer and orchardist to soak his land with water if it is available.



Lemons Dumped in San Dimas Wash—A Tariff Editorial Without Words.

More Stock Needed.

IT IS to be feared that the farmers of the southwestern irrigated valleys will plant too much alfalfa this winter and in early spring on land which bore cotton last season. It is pointed out by careful observers that a surplus of alfalfa may result next year unless the live stock in Imperial, Palo Verde, Coachella and Salt River valleys is increased to consume a large portion of this feed. The cotton growers are thoroughly disappointed at market conditions, and their present tendency undoubtedly is to turn their cotton land back to alfalfa, because alfalfa during the last season has been scarce enough to make prices high. Here arises the danger that land may be planted to alfalfa to such an extent that by the end of next season the supply of alfalfa hay will be in excess of feed requirements.

It would seem the part of wisdom to continue to devote a fair proportion of the cotton land to this crop, notwithstanding the past season's experiences, as next season may see better conditions for the cotton growers. The very fact that so many are sick of cotton augurs for an improvement in this line.

An excessive alfalfa acreage should be avoided for the same reason an excess of cotton should be guarded against. The live stock population of the irrigated valleys mentioned is, largely because of the cotton fever, now below normal, otherwise the danger of overproduction of alfalfa would not be so great. The alfalfa crop is too bulky to be moved long distances to market. In general, the action most urgently needed in the valleys of the Southwest seems to be a great increase of live stock. More live stock raising is needed to put the Southwest on a wholly sound basis of diversified farming.

NO WIZARDRY IN PRODUCTION OF SEEDLESS AND HYBRID FRUITS.

BY W. H. BACH.

IN A recent conversation with a friend the writer was surprised to hear him say, "This seedless fruit business is all a mistake." Why such a desirable feature of many of our finest flavored fruits should be so considered by anyone seems strange.

For many years experimenters have been busy with the problem of creating seedless fruit. Until recently their success has been only indifferent; but within the past decade quite a number of fruits have been rendered seedless, or have had their seeds made fewer and smaller. In the majority of wild fruits the seed occupies a large proportion of the fruit. Many wild fruits with a fine flavor are practically worthless, in fact, on account of the seeds.

Probably the best known and most widely used of any seedless fruit is the Navel orange. While its origin is shrouded in mystery, it is known that it was developed somewhere in Brazil, probably as a "sport branch," or what is known among fruit growers as a "mutation," and was introduced into this country about 1873 by William Saunders, then in the Agricultural Department at Washington. Mr. Saunders secured six trees through the aid of women missionaries at Bahia, Brazil. He failed to make the original trees grow but secured some new ones through budding and gave two of them to a Mrs. Tibbets whose husband had bought land near Riverside. These two trees are now standing in Riverside, one in the yard of the Mission Inn and the other at the foot of Magnolia avenue. They are the progenitors of the great seedless navel orange industry of California. It is a strange coincidence that at about the same time the Washington navel was introduced in this manner, another navel orange was developed in Australia, although this was not of so good a quality.

From bud variations there are now many types of the navel orange, although the buds came from the same original parents.

Lemons, limes and pomelos have been rendered practically seedless for a number of years, and recent types of lemons and limes that are absolutely seedless have been grown. The great Eureka lemon that has made the California lemon known everywhere is practically seedless.

Persimmons, in their natural state, have seeds; but there are several varieties now propagated that have lost not only their seeds, but nearly all of their astringency as well. Where the Virginia variety was inedible till after frost, we are now raising seedless persimmons that ripen in sunny California. Even the pomegranate has developed a variety that has a small hard spot surrounded with a soft jelly, where the seed is located in the commonly known species.

"Figs are made up principally of seeds," is a common comment; but the writer knows of four varieties of figs so nearly seedless that the seeds will not bother a person wearing false teeth, and two varieties that are absolutely seedless, a rich, creamy pulp taking the place formerly occupied by the seeds.

Grapes have lost their seeds in the cases of the Sultanas and the Thompson Seedless, while a blackberry with practically no seed or core and without thorns is within reach of any who wish to plant them. About twenty years ago (my informant is a son of the man who owned the tree) a peach tree that bore pitless peaches was developed, but the tree died without buds being propagated, therefore was lost to the world until another mutation produces the same result.

Many experiments have been made to secure a seedless and coreless apple. It is reported that a man in Oregon has secured this result, and the writer is interested in a tree that has produced seedless and coreless apples on part of its branches for several years. It remains to be seen if this feature can be propagated.

THE SO-CALLED WIZARDS.

It is frequently asked by those not versed in the fruit-growing problem "Why, if these things are produced occasionally, does not some one produce the desired results in other fruits?" Simply because they don't know how. The writer is always amused when he hears or reads a reference to a "plant wizard." "There ain't no sich animule." There is no more wizardry in the production of a new fruit or in changing the nature of an old one than there is in the production of animals. Nature never made a mule. Man learned that by breeding the female of the horse family to the male of the jackass family he produced a tough, hardy animal that was different from either.

Plants are hybridized by the same process. Every student of elementary botany knows that plants are possessed of sex elements similar in nature to those of animals. The great difference lies in the fact that while it is possible to control the parentage of animals, it is a difficult matter to do so in plants on account of the different elements that enter into the operation. To fertilize a plant the pollen, the male element, that is borne on the stamen of the flower, must reach the pistil, the female element of the flower, in order to cause the fruit to develop. If this is not done, the fruit either will not set or it will drop off when partly grown. This pollen is a fine flour-like substance and is carried in a variety of ways—the bee is the commonest carrier—but other insects help and the wind is a big factor. It is, therefore, difficult to fertilize with one particular element and for this reason seeds of fruit trees seldom come true to type. To illustrate—if you have a clingstone peach and a freestone next to each other they may cross pollenate so that a seed from the cling peach would produce a tree bearing freestone peaches, and vice versa.

To produce new fruits, therefore, is the result of countless experiments and not of any knowledge of wizardry possessed by any special person. Anyone who will exercise care and judgment can do it.

SEX IN PLANTS.

Let us take two quite well-known fruits as an example: The plumcot is neither a plum nor an apricot, but a combination of both. The tangle possesses both the nature of the pomelo or grapefruit and the tangerine. This fruit was produced by fertilizing the female blossom of the Marsh's seedless grapefruit with the male blossom of the Dancy tangerine.

To produce this result in any fruit, it is necessary to determine the nature of the blossom. Some fruits have bisexual blossoms; that is, blossoms in which the male and female elements are combined in the same blossom. Others have both male and female blossoms on the same tree, while others still have the male flowers on one tree and the female on another, thus making it necessary to have a tree of each sex in order to get fruit. The Smyrna fig is a notable example of the latter kind, the fruit of the male tree being borne for no other known purpose than to act as the home of the fig wasp that carries the pollen of the male to the female thus fertilizing it and causing the figs to mature on the female tree, whereas otherwise they would all drop off.

When we have found the nature of our flower, as in the case of the grapefruit, we remove all the stamens from the flower, thus removing any opportunity for self-

(CONTINUED ON PAGE SIX.)

SIMPLE MIXTURE MAKES HENS LAY

By W. S. Burgess.

Any poultry raiser can greatly increase his profits, easily and quickly by taking advantage of the 35 years' experience of a successful poultryman.

A life-long study of egg production has resulted in a secret formula of buttermilk and other valuable ingredients that puts pep into lazy hens. Users report increases of two to seven times as many eggs.

This secret formula is now put up in tablet form and is called Combs Buttermilk Compound Tablets. Simply feed in water or mix with feed.

I am so convinced that this wonderful formula is always successful that I say, kill the hen that won't lay after using it.

One million new users are wanted, so for a limited time any reader of this paper can get a big double size box (enough for a season) on free trial by simply writing for it. Send no money. Use the tablets 30 days; if at the end of that time your hens are not laying 2 or 3 times as many eggs; if you are not more than satisfied in every way the tablets are to cost you nothing. If completely satisfied this big double size box costs you only $1.00 on this introductory offer.

Not only do they make this exceptional offer, but the tablets give such universal satisfaction that a Big Bank GUARANTEES that they will live up to every word of their offer. With the box of tablets you will be sent a letter from the Broadway State Bank which reads in part as follows: "You, therefore, take no risk whatsoever in ordering a package of tablets from them, as this bank will refund out of this deposit the one dollar you send them provided the Milk Products Co. fails to do as agreed." Because you are fully protected and are the sole judge as to whether you want your money back, it is asked as an evidence of good faith on your part that you pay the mail man the dollar when he delivers the package.

Simply send name—post card will do—to Milk Products Co., 407 Creamery Bldg., Kansas City, Mo., and the big box of tablets will be mailed immediately, post paid.

GERMOZONE

"the Best Remedy for Poultry and Pet Stock"

The old reliable, proven remedy for Roup, Colds, Canker, Swelled Head, Bowel Trouble, Snuffles, Wounds, Sores, Loss of Fur or Feathers, Skin Disease, Etc.

H. A. Kiewert, 5042 N. Long Ave., Chicago, Ill., says: "I had some of the worst kind of cases of roup in my chickens and I thought I would not save any but I have saved these birds, thanks to Germozone." H. A. Haines, Rosalia, Kas.: "If we had tried Germozone at first it would have saved us $1,000 worth of expensive experiments." Mrs. T. A. Morley, Galien, Mich.: "Have used Germozone 17 years and could not get along without it." E. W. Thiel, Waukesha, Wis.: "I have used your Germozone for white diarrhoea in baby chicks and sure got wonderful results. I also use it right along on grown fowls."

Germozone is sold by most drug, seed and poultry supply dealers, or mailed postpaid in 25c, 75c and $1.50 packages, from Omaha. Poultry Book and Book on Diseases FREE.

GEO. H. LEE CO., Dept. F-34 OMAHA, NEB.



Germain Seed and Plant Co.

—Distributors—

Northeast Corner Sixth and Main Streets

Los Angeles, California

DESCANSO'S

Game and Ornamental Bantams

B. B. Red, Silver Duckwing and Red Pyle. Mille Fleurs, Barred Rock, Black-tailed Japanese and Black, White and Buff Cochin.

EGGS—FOR SALE—STOCK.

MRS. BEN DAVIS, JR., Cucamonga, California.

S. C. W. LEGHORNS
S. C. B. MINORCAS

Trap-nested egg and exhibition bred stock. Send for ½ price sales list.

Martin-McConnell Poultry Farms, Inc.

P. O. Box 30, Garden Grove, Cal., U. S. A.

BABY CHICKS

from good layers. Booking orders now for 1921 delivery. S. C. Reds, Barred Rocks, White Rocks, White Leghorns, Brown Leghorns. Safe arrival guaranteed. Write for circular.

STUBBE POULTRY RANCH & HATCHERY
P. O. Box 67 Palo Alto, Cal.

SHIPPING OF BABY CHICKS IS NOW REDUCED TO A FINE ART.

BY HENRY W. KRUCKEBERG.

THE ease with which day-old chicks are handled and shipped, arriving in good condition at points of destination, has been an important factor in popularizing the business. Boxes called in the trade "flats" (much resembling the shallow boxes used by nurserymen in growing seedling plants) are used. These are about five inches deep, fifteen to eighteen inches wide and some two feet long, holding on an average about 150 chicks; with the larger breeds often running a lesser number, while with the smaller breeds a few more are crowded in. Some hatcheries take a strip of coarse mus-



A Future Flock of Layers.

lin or burlap, lay one end across the box, then a layer of cotton batting, thin in mild weather, thicker in cold, then fold back the muslin, and press this padding even over the bottom and edges, when the "flat" or box is ready for the chicks. In filling avoid chilling the birds, then fold burlap or another layer of batting over the top, nail down strips, and the precious cargo is ready for the express. In this State burlap is generally used over the top; in any event care must be exercised to secure sufficient ventilation. This the burlap allows; where a closer and warmer material is used for long shipments it may be advisable to bore a few small holes in the box at the sides.

Day-old chicks stand shipment under proper conditions reasonably well, even though the journey may consume all of two days and nights. In the anatomy of the just-hatched and dry chicks is the entire egg from which it has just kicked itself, furnishing sufficient sustenance and staying power to keep the chirper going for a few days, the great consideration being warmth, which the little body furnishes, especially if chicks are huddled together in groups of fifty or more, and which the batting bottom and burlap top tend to conserve. The greatest risk is while in transit. If placed in the express car too near stoves and steam pipes so as to become overheated, or carelessly left in a cold draught, the birds may chill; in either case the result would be a loss of life. If, however, reasonable care is exercised in this respect, they will stand shipsmall percentages of death.

No Poultry Show This Season.

It begins to look as though the present season would pass into history without a midwinter poultry show in Los Angeles—the first time in some thirty odd years, if the writer's recollections are not in error. In more respects than one, this is a matter of regret, as it indicates a waning interest in pure-blooded fowl, and a want of appreciation in the educational and practical values of exhibitions. For sure it is that a well-conducted poultry show stimulates an interest in fowls and for that reason possesses an advertising value to breeders and fanciers that nothing else can supply. We appreciate that poultry shows in this town have not always proved profitable, but that may be due to other causes than a want of public interest. Possibly no one cause has militated against the holding of successful shows so much as the want of an auditorium building in Los Angeles—some permanent place where functions of this nature may become a fixed fact in the public mind. Another feature has been a want of a unity of action among breeders and fanciers, resulting in two poultry shows in Los Angeles for the past two seasons, whereas one would have served the purpose and might have sustained a patronage both in entries and gate money to have rendered a financial success possible. It is our firm conviction that a poultry show economically managed on strictly business lines is a feasible proposition in Los Angeles, and ought to be as much of a fixture as the fall fair. It may not be possible to inaugurate a show this season, but we certainly hope for better things in another year from now.

Why Send Away for Birds?

We are not an advocate of sending away money for exhibition and breeding fowl under the impression that eastern-bred stock has the "edge" on that produced in California. In certain strains and in the hands of recognized breeders this may be true; and where specific objects are sought in the breeding pen it is all right to import good birds. In the main, however, the best birds of California are the equal of those bred elsewhere, and in many cases superior. Often long prices are paid for imported birds which are no better, and in cases not as good as those to be had at home and for less money. We know of one sale aggregating $200 for a trio guaranteed to win at a fall fair which "got by" with only fifth award—a mere ribbon. Another is where a $250 pen, guaranteed to win first prize in any competition, won only a fourth at the Washington State Fair. These disappointments are not due to the fact that recognized eastern breeders are destitute of good birds, but from the opinion that "any old thing" can get into the blue ribbon classes in California poultry exhibitions, when, quite to the contrary, it requires some quality to be awarded first place. In certain breeds, notably the Black Minorca, Rhode Island Reds, Blue Andalusians, White Leghorns, Rocks and a few others, the best California strains are hard to beat. Then why send East for stock? Why not encourage home industry?

Mass and Individual Treatment.

In the maintenance of a flock of domesticated fowl the one thing above others to observe is a robust health. Obviously this calls for a wholesome environment and wholesome feeding. But it is not to write of sanitation that prompted this paragraph; quite to the contrary, we were thinking of the treatment of individual ailing birds—an operation that always impresses us as not only unprofitable, but more or less irksome. What is really required (if sick fowl are to be doctored at all) is a remedy that can be applied in mass rather than individually. This may be accomplished by application in the mash foods or else in the drinking water. Naturally there are cases where only the individual treatment is possible. Among the preventive remedies is permanganate of potash, which is usually effective for the ordinary germs that lead to colds and other ordinary complaints. Get the crystals and make a saturated solution—which means put a few more crystals in the water than it will dissolve. In a saturated solution of permanganate of potash there are always crystals in the bottom of the vessel.

RESCUED GROVES.

(Continued from page 9.)

a good crop maturing on the trees at this time.

Mr. Stowell is a firm convert to the idea of having live stock of some kind on the citrus ranch to supply fertilizer for the trees. In his case it is Rhode Island Red hens, which besides yielding valuable soil food, produce a good income in themselves for their owner. Mr. Stowell used to herd fence enclosures in which he keeps them, but his present plan is to keep them in one place, collecting the droppings and distributing them to the trees. Once in a while he lets the birds range in some rows of barley which he plants in the midst of his grove to attract them but generally they are kept in their own corner of the property.

Mr. Stowell has a modern pumping plant and underground irrigation system. He religiously puts in cover crops and gives his trees the attention needed to keep them in healthy condition. This, of course, makes him all the more disgusted with the gopher problem, which he has in spite of all his beneficial care and precautions. The rodent visitors from the neighboring vacant lands are no respecters of well-cared-for groves.

Mr. Stowell fights them with a variety of traps, with poison and wits assistance of a lively dog dog and four frisky cats. He slaughters many gophers, but a few replaced small trees here and there around the edge of his grove show where original trees have been ringed and killed, while asphalt-covered scars at the bases of trunks indicate where a rescue in time has saved a tree. Needless to say, Mr. Stowell is one of those who wants gopher control put on the same basis by the county as squirrel control.

Sunday, January 16, 1921.

POWDERS EFFECTIVE IN KILLING VERMIN.

The following is a list of powdered substances that were found to be effective against chicken lice when used as dust: Arsenic (trioxid) barium fluorid, barium tetrasulphid, borax, boric acid, cloves, naphthalene, paradichlorobenzene, sabadilla seeds, sassafras bark, sodium fluorid, sowbane, tobacco dust, turpentine, and zinc oxid. Only a few of these materials can be procured, and those in this list, according to Department of Agriculture experts.

Sulphid does not kill all the lice. Sodium fluorid is the most practical remedy given Large quantities; naphthalene is dangerous if applied too freely, and barium carbonate is too poisonous; barium fluorid, cloves, sabadilla seeds, and paradichlorobenzene are too expensive, or not readily available in control of chicken lice. Arsenic trioxid is considered of any practical value in the United States against chicken lice; however, it is found by the same authorities to be of no value against head lice. Powdered tobacco—even that containing 2 per cent. nicotin—is found to be of no value above the tallowy of the old idea that any fine powder is effective against chicken lice if dusted into the feathers.

"Shrinkage" in bulk criocods of potatoes averages 3 per cent. This amounts to 120 pounds per carload. The "shrinkage" is less where potatoes are sacked, as this reduces bruising and rough handling to the minimum.

Sunday, January 16, 1921.

BABY CHICKS

Place your order now for baby chix, ducks, turkeys. We have all breeds at all times.

FanciersExchange

640 So. Main St. Los Angeles, Cal.

World's Largest Baby Chick Dealers

We are in a position to handle orders of any size for late fall and early spring deliveries of all popular kinds of baby chicks, ducklings and turkeys.

Send for our prices and place your orders as early as possible so as to be sure of getting your chicks at the time you want them.

Pioneer incubators, hot-water brooders, fireless brooders, feeders, fountains, remedies, etc., always on hand.

PIONEER HATCHERY

320 S. Spring St., Los Angeles, Cal.

A. A. Carver's Single Comb Rhode Island Reds

1000 Winnings in America's Largest Shows. Eggs for Hatching from Special Mating. NO STOCK FOR SALE

A. A. CARVER, Specialty Breeder

610 S. Verdugo Road, Glendale, Cal. Formerly of Seville, Ohio.

J. L. Harrison's Reds

Los Angeles winners for 18 years. Again at Live Stock Fair; 1st hen, no males entered. A few good breeding males left at pre-war prices. The best in Silver Wyandottes.

759 N. Lake Ave., Pasadena, Cal.

Emersons S. C. White Leghorns

Again establish their superiority in the show room. Winning at Oakland, 1, 2, 3 Cock; 1 and 4 Hen; 1 and 2 Cockerel; 1 and 2 Pullet and first Pen.

A large flock to select your breeding yards from. Book your orders for hatching eggs now.

E. E. EMERSON, R. 3, Box 24, Burbank, California.

No More Spraying! No More Lice! No More Mites!

Notice: All Poultry Breeders and Poultry Supply Houses. Wagner Medicated Poultry Roost. Complete and permanent eradication of Mites and Lice. Sold in Los Angeles through Germain's, N.E. Cor. 6th & Main Sts.

E. W. Badger Sales Co.

Distributors for California Long Beach, Cal.

BLACK MINORCA GARDENS

CHAMPIONSHIP PRIZE WINNERS

HIGH-CLASS BREEDING COCKERELS AND HATCHING EGGS from our UNEXCELLED STRAIN of BIG TYPE HEAVY-LAYING BLACK MINORCAS. NO PULLETS FOR SALE.

R. O. HAKELIER, 2111 S. Wilson Ave., Monterey Park, Alhambra, Cal. Phone 167R, Pomona Line, Convent Station

HUDSON'S TRAPNESTED WHITE LEGHORNS

Official 200-egg records made in Washington Egg-laying Contests. Eggs and Stock for sale.

HUDSON LEGHORN FARM

Escondido, Cal.

RAISE GUINEA PIGS FOR US.

We supply stock and buy all you raise Laboratories need thousands - big money — easy to raise

Send 25¢ for Book, or — HOW TO MAKE $2,000 A YEAR. —

DR. J. A. ROBERTS LABORATORIES

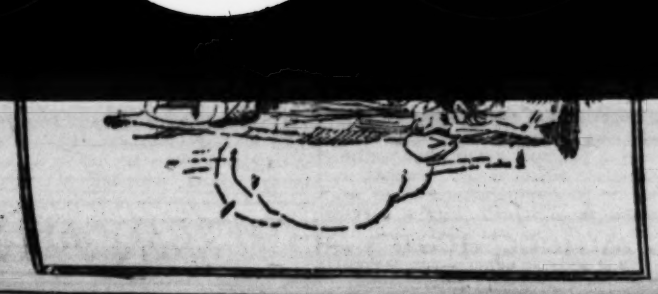
6634 Sunset Blvd HOLLYWOOD, CAL. — F-T

FOR SALE—POULTRY.

CORNISH Indian Game Cockerels, half price. Some old prize winners. Hatching eggs. 3504 WINTER ST., L. A., Cal.

WANTED—RABBITS

WE WANT RELIABLE PEOPLE TO RAISE Furbearing Rabbits for us in the back yards, spare time. We furnish stock and pay $2.50 to $7.50 each for all you raise. Sunset Fur Co., 507 Lankershim Bldg., Los Angeles, Cal.





BONELLI'S SYSTEM
MONOLITHIC CONCRETE TILE

BUREAU WILL HELP
IN LABOR PROBLEM.

There is a rift in the cloud for the rancher and dairyman on the question of labor, according to an announcement made by E. H. Hancock, district superintendent of the Public Employment Bureau. The outlook is more promising than it has been at

Farm News of the Great Southwest.
DOWN-TO-DATE REPORTS FROM TIMES CORRESPONDENTS.

SAN BERNARDINO.—Plans are under way by which the Farm Bureau of this county is to put on a county-wide membership campaign to begin about February 1. Those in charge expect to reach every bona-fide land owner in the county by means of letters, and a double number of the Farm Bulletin Monthly is being prepared to send out for the same end. Just before the campaign begins, a dinner will be held at which the workers will receive instructions. There is a great enthusiasm over the campaign notwithstanding the fact that the membership dues have been increased. The dues for the first member of a family who signs up is $5 per year and for each other adult member $2.50. All are being asked to sign for three years, paying one year's fees down and giving an order on the member's bank for the other two years' dues when due. This will save much expense and put the Farm Bureau in a position to carry out various projects of help to the farmers of the county, it is felt. The chairman of the membership committee is E. H. Richardson of Adelanto and Ontario and the work is being largely directed in person by President R. B. Peters and Farm Adviser D. S. Fox. Nonresident owners will be urged to join, since their property benefits by the farm bureau work. The organization of the citrus centers under the leadership of W. M. Mertz is causing the citrus farmers to take a deeper interest in the work than ever before. It is expected that a large number of recruits will come from the citrus districts.

POULTRYMEN OPTIMISTIC.

TULARE.—Optimism is the key note of the poultry industry in Tulare for 1921, according to I. N. Foss, manager of the Poultry Association, and other poultry leaders. Depression affecting other lines of agricultural industry has had no local influence on poultry lines. This thriving condition has led to large orders for the coming year, baby chicks for early spring delivery taking the lead, with every indication of a record trade. Mr. Foss states that information is that cold storage eggs in the East will be consumed this month, leaving a market without reserves and a guarantee of high prices for the next several months. Locally eggs are selling from 8 cents to 10 cents higher than at the same period last year. This, with the lower cost of feed and prospects of generous rainfall this winter, and good feed conditions in 1921, makes the poultry field one of the best, it is reported.

TO BUY PICTURE MACHINE.

VENTURA.—The Ventura Farm Bureau directors have voted to purchase a portable moving-picture outfit to be used at various center meetings. The United States Department of Agriculture has a large list of films for distribution as has the University of California, the Forestry Department and a number of film-distributing concerns. These visualize the how, when and why of many procedures which the agriculturist would like to learn about. The use of these films, it is also felt, will help in putting over some parts of the program of work which is being mapped out for the coming year particularly those parts difficult to describe by words, and also will be the medium through which entertaining hours may be spent.

SUCCESS DUE TO PRUNING?

ONTARIO.—That pruning is the "whole thing" in the successful production of peaches, was the declaration this week of Fred Petrie, well-known rancher and pruning expert of No. 824 South Palm avenue, in displaying some photographs of a two and a quarter-acre peach orchard owned by him at Francis street and Fern avenue, from which he took nineteen tons of fruit last year. Mr. Petrie says that the proper time to do the pruning is in the spring of the year, and that the proper treatment in the pruning line, the secret of success lying in giving the trees the proper start the first year of its growth. He trims his trees low, so that even when they are several years old all the fruit may be picked without the use of a step-ladder. Mr. Petrie so prunes that the branches of the tree form a lattice work, one branch supporting another. So great was the production of his small grove last year that 726 props were required to support the fruit-laden branches. There are but 220 trees, mostly Albertas, in the orchard, which Mr. Petrie planted himself eight years ago. He attributes the wonderful production record to the fact that the orchard has been properly pruned. Mr. Petrie's orchard is attracting the attention of pomologists and fruit men generally and he is being sought for advice by those who are contemplating setting out deciduous orchards.

SEEK PROTECTION.

PHOENIX (Ariz.)—Arizona's Democratic representatives in Congress are being urged to get behind the new tariff bills in every way that can serve to wall off the influx of foreign wool, long-staple, cotton and vegetable oils. Especial attention is being paid locally to the chasm, into which cottonseed and cotton oils have fallen and Congressman Hayden has been asked to see if he cannot forward legislation looking toward prohibition of imports of oriental oils, including those from peanuts, soy beans and cocoanut.

NEW GRAPE ACREAGE.

PORTERVILLE—F. R. Wiesendanger, foreman for Willey Giffen on the Callison tract west of Porterville, one of the most extensive holdings in the Poplar district, reports 720 acres prepared for grapes. Planting will start about February 1, with Thompsons and Muscats given the preference. A movement is on foot, fostered by the Porterville Chamber of Commerce and the Service Department of the Pioneer Bank, to extend telephone service to Poplar



Ask Your Dealer
for
A&M
reliable
SEEDS
Send for Our
CATALOG
Aggeler & Musser Seed Co. Los Angeles, California

BEE KEEPERS' SUPPLIES
Send for our latest illustrated catalog price list. Also free booklet on bees.
The A. I. ROOT COMPANY
1824 East 15th Street
Los Angeles California

KILS-ALL
A new and extremely effective insecticide. For sale by HOWARD & SMITH, 853 S. Olive St., Los Angeles. AGGELER & MUSSER SEED CO., 620 S. Spring St., Los Angeles.

STRAWBERRY PLANTS
Senator Dunlap and Banner. Best of all in every way. Berries every month. Plant now—have berries in few months. Our plants finest obtainable, $2 per hundred, $15 per thousand prepaid. Write today.
JOSEPH MILLER,
5th and Cypress Ave Ontario, California.

HIGH QUALITY VEGETABLE SEEDS
We desire the Best Grades of Vegetables for Shipment, and
We therefore exercise Special Care and Discrimination in Procuring Seed
We now offer Seed of the Principal Commercial Varieties:
Lettuce Celery Cantaloupes Peas
Asparagus Roots Other Vegetables
CALIFORNIA VEGETABLE UNION
712 UNION OIL BUILDING LOS ANGELES

PLAN GARDEN NOW IF YOU'VE DECIDED TO "GROW YOUR OWN."

BY A. E. HENDERLEY.

How much ground are you going to devote to raising vegetables this year? Fence corners, etc., to guard against the whittling over of pests, and it is advisable to provide the plants thrive.

In using commercial fertilizers, the garden should be well prepared. Mix up together and well decomposed manure, bone meal and wood ashes. Before spading or plowing for your garden scatter the contents of the compost evenly over the soil and turn under thoroughly, incorporating it with the soil. The first need of light soils in this semiarid region is humus, vegetable and animal matter and every particle of vegetable trash that is placed in the soil will help the plants thrive.

In using commercial fertilizers, the garden should be well prepared. Mix up together and well decomposed manure, bone meal and wood ashes. Before spading or plowing for your garden scatter the contents of the compost evenly over the soil and turn under thoroughly, incorporating it with the soil. The first need of light soils in this semiarid region is humus, vegetable and animal matter and every particle of vegetable trash that is placed in the soil will help the plants thrive.

In using commercial fertilizers, the garden should be well prepared. Mix up together and well decomposed manure, bone meal and wood ashes. Before spading or plowing for your garden scatter the contents of the compost evenly over the soil and turn under thoroughly, incorporating it with the soil. The first need of light soils in this semiarid region is humus, vegetable and animal matter and every particle of vegetable trash that is placed in the soil will help the plants thrive.

In using commercial fertilizers, the garden should be well prepared. Mix up together and well decomposed manure, bone meal and wood ashes. Before spading or plowing for your garden scatter the contents of the compost evenly over the soil and turn under thoroughly, incorporating it with the soil. The first need of light soils in this semiarid region is humus, vegetable and animal matter and every particle of vegetable trash that is placed in the soil will help the plants thrive.

In using commercial fertilizers, the garden should be well prepared. Mix up together and well decomposed manure, bone meal and wood ashes. Before spading or plowing for your garden scatter the contents of the compost evenly over the soil and turn under thoroughly, incorporating it with the soil. The first need of light soils in this semiarid region is humus, vegetable and animal matter and every particle of vegetable trash that is placed in the soil will help the plants thrive.

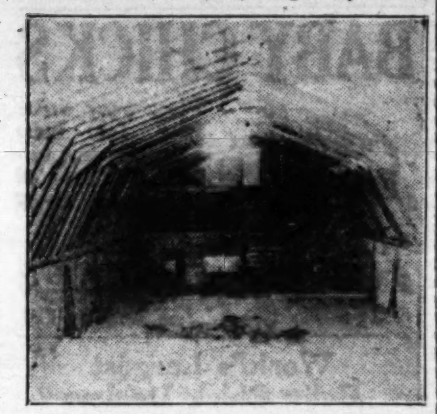
LIVESTOCK BULLETIN.

(Continued from page 14.)

Guernsey herd. He purchased from Hollow ill Farm a son of Imp. Brittleware Mistletoe with a record of 751 pounds of fat. This young bull was sired by Elmo's King of Holow Hill Farm, a son of Imp. Cherry 111 of the Ridge, the grand champion Guernsey

ENTERPRISING SOLDIER BUILDS OWN PLANT.

SAN BERNARDINO.—That the war taught the boys who helped win it how to help themselves is evidenced by the story of one of San Bernardino's young men who went to France and came home again, happily able in body and mind to take up his work again where he had left off when his country called. This young man is John Henry Olsen of Base Line and Muscat avenue, who had already begun to take great interest in poultry before he went to the war and who is now getting fairly started



An Incubator "Cellar."
Built by J. H. Olsen, ingenius soldier-poultryman of San Bernardino.

on what promises to be a most successful business. The first thing Mr. Olsen did after marrying the girl he had left behind him was to buy out the White Leghorn poultry ranch of Jack Welch, a veteran poultryman now retiring, and go to work to make it just what his idea of a poultry ranch should be.

"I didn't have the money to buy materials for such an incubator house as I felt I must have," said Mr. Olsen the other day, "so I had to do the best I could. The incubator cellar is sixty feet from back to front and fourteen feet high at the highest point of the ceiling. The returned soldier has evidently embodied some suggestions of both the cathedrals of France and the Y.M.C.A. dugouts in his cellar, for the ceiling is of semioctagonal arches covered over with corrugated iron and dirt, and at least five feet of the walls are under ground. The arches are made of the rejected ties which are being replaced by new ones on the Santa Fe railroad and which one can buy for a nominal price. The iron he rescued from the débris of a fire in a hardware store.

Looking into the cellar from the front, it has a good deal the appearance of a church with groined arches, and the high windows add to the effect. One of Mr. Olsen's hobbies is that all draughts of air should be far above the incubators. The walls are cemented inside, the floor is cement and the temperature, owing to the deep layer of dirt, is practically the same in all weathers. The dirt on the outside is the same dirt excavated to make the cellar. Mr. Olsen's present capacity is 4200 eggs at one time and he has already practically a capacity business.

Another ingenious item is his homemade weighing apparatus. He weighs all his eggs

FAVOR VELVET BEANS.

Some velvet beans are grown in California, and their culture is growing more popular. This bean is grown in most of the Southern States, and fed to cows, the protein content being high. There is great difficulty in cutting the beans because they grow so rank and intertwine, and dairy farmers pasture their stock in the bean fields.

Exports of fresh and frozen pork from the United States up to Sept. 30, 1920, increased 20.2 per cent over the first nine months of the preceding year.

PLAN THE GARDEN.

(Continued from page 14.)

tables to raise in the winter months. They produce a large quantity of food for the area occupied, and are very hardy. They require from three to five weeks more time to mature than the average root vegetable, but the gardener will find that he is well rewarded for his pains when they come to the table. Carrots do as well when planted in January as in any other month, but, of course, sprout and mature a little more slowly than during the months when the soil contains more heat.

Plant the seed in drills fourteen to eighteen inches apart and place about ten to twelve seeds in each foot of drills. It pays to take pains to get the seed well spaced as this avoids waste and thinning later. Cover one-half to three-four'hs-inch with soil, and firm slightly with the hoe or hand. Where the plants are not too thick the little thinning that needs to be done when this method is used may be delayed until some of the plants are ready for the table. Keep the soil hoed about the plants so that the tops will not get sunburned.

Another vegetable that is ideal for the home garden in winter is the table beet. Plant the seed in drills about eighteen inches apart, and when the plants appear, with about eight or ten good balls to the foot, drills eighteen or twenty inches apart. Remember each seed ball contains from three to six seeds, and that the beets will require considerable thinning. The young beets pulled out in thinning can be either set out in a new bed or used for greens. It is a good plan to transplant the thinned beets, but the soil must be loose and mel-

NEW REFRIGERATING SYSTEM TO BE TRIED.

California farmers and fruit growers use more refrigerator cars than those of any other State, and are much interested in the proposed test by railroads centering in Los Angeles of the brine system of refrigerating products shipped in railroad cars, evolved by the A. B. C. Transit Refrigeration Company of Chicago, represented by Lewis Penwell, president, who is now in Los Angeles. This system is in use on Canadian railroads, and in trucks in many large cities. It has been thoroughly tried out and is said to have been found adapted to the shipment of oranges, cantaloupes, and other products.

At present, cars are cooled with ice, and a large part of this refrigeration is wasted en route. With the use of brine circulating through pipes in the top of the car, the brine being kept in motion through the rocking of the car, the ice bill is kept down and a more uniform and generally lower temperature is maintained, according to the A. B. C. representatives. The new system, it is claimed, saves half the ice, saves about 20 per cent of the loading space, because the brine tanks are on top of the car, and gives an even temperature all over the car. It also gives a clean job of refrigeration because it takes the humidity out of the car. Tests have been made of this system in the shipment of cantaloupes from Imperial Valley. Lettuce may be shipped without ice in the containers with the brine method, it is claimed, and milk can be shipped from the Imperial Valley to Los Angeles without danger of loss. This system is now used by some of the large creameries in Los Angeles, on trucks.

GRIT ESSENTIAL TO HEALTH OF FOWLS.

Grit is essential to the health of fowls and to economy in feeding. Grit takes the place of teeth in preparing the feed for further digestion and is required for the proper preparation of feed in the gizzard. When the feed is not properly taken care of in this organ, an undue strain is thrown on the fowl's system, often resulting in disease and also allowing much of the nutriment to pass through the bird's body without being absorbed. In every pen or yard a box of grit should be kept. Recent investigators have asserted that grit is a part of the necessary feed of a flock, giving the fowls strong bones and a bright plumage.

Ordinarily, the hen does not consume enough lime to form the shells of eggs, if she is laying abundantly, unless something besides the ordinary grain feeds is accessible to her. Oyster shells are very good for this purpose. A box of crushed shells may be placed before the fowls, allowing them to eat at will. Old mortar and fine gravel are also useful in supplying lime.

Charcoal readily absorbs gases, impurities, and acids, and thus acts as a corrective when the stomach is sour and digestion has been impaired.

DEMAND INSPECTION.

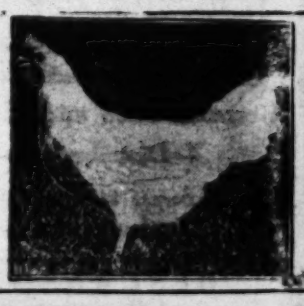
PORTERVILLE.—According to advice received from Charles F. Collins, Tulare county Horticultural Commissioner, there is great danger of receiving phylloxera-infested grapevine roots from any district in the State, unless the roots have been inspected and passed upon by the horticultural commissioner of the district from which the vines were sent. In view of these important facts, commissioners of all counties of the State have resolved to insist upon this procedure. The treatment referred to consists of immersion of the roots in water at a temperature of 125 degree Fahrenheit, for a period of five minutes.

HOLLY POULTRY RANCH
Hatchery Capacity, 130,000 EGGS. The Finest Hatchery in California.
Single Comb White Leghorn Chicks Only
We are exclusive hatchers for the most successful commercial poultrymen in Southern California, as listed below:
F. R. RICHARDSON, 12,000 layers — GEO. J. RICHARDSON, 8000 layers
JOS. H. TUMBACH, 5300 layers — CHAS G. WEAVER, 6500 layers
and others.
Watch for the "Holly" "Tan" colored two specially constructed and ventilated auto deliveries, capacity 16,000 chicks at one load. You will see them as far East as Redlands and as far West as Oxnard. Southern California director and agent for the PRIDE OF PETALUMA VENTILATED BROODER STOVE. Send for our circulars.
B. R. HOLLOWAY, Phone 144.
Saugus Ave. and Sherman Way, Van Nuys, Cal.

HOGANIZED WHITE LEGHORN BABY CHICKS
WALTER HOGAN STOCK
We procure all our hatching eggs from a flock of 1500 hens that were hatched and raised from eggs bought direct from Hogan. The owner of the flock is an expert at Hoganizing and a very successful poultryman. He will not keep a hen that will not lay over 190 eggs per year. We guarantee safe arrival by express of a full count live chicks anywhere within 48 hours of Los Angeles. Our chicks begin to lay at 5 months of age. Order now for spring, or the other fellow will be ahead of you. The ancestors of our chicks have been Hoganized and bred for egg production by Mr. Hogan for over 15 years. There is nothing better.
LYON HATCHERY, Gardena, Cal.

Advertising Baby Chicks
DOES IT PAY?
This question can be answered one year from today to your satisfaction and ours if you buy Baby Chicks from us.
We have spent thousands of dollars to develop a plant in which we produce PROFIT EARNING CHICKS.
Our system of Trap-nesting and scientific selection of Breeding Stock assures our customers of the maximum percentage of profitable Egg producing hens.
McCALLISTER'S EGG RANCH
P. O. Box 426 — Grevilles Ave. and Hardy St.,
Residence Phone 104. — Inglewood, California.

MOLBY'S RECORD STRAIN
S. C. White Leghorns
Note the following RECORDS to their credit
1916: 194 Eggs Per Hen in One Year (600 Hens.)
1919: 196 Eggs Per Hen in One Year (by Customer.)
1920: 194 4-10 Eggs Per Hen in One Year (360 Hens.)
Baby Chicks Our Specialty
PLACE YOUR ORDER NOW FOR SPRING DELIVERY
F. M. MOLBY
R. R. 12, Box 504-B, Los Angeles, Cal.



Downey Hatchery
Poultry and Egg Farm
DOWNEY, CAL.
We are receiving orders every day from about eight different States for BABY CHICKS and HATCHING EGGS from our Hoganized bred-to-lay Rocks, Reds, Anconas and S C White Leghorns.
Free book, "CARE OF BABY CHICKS" with over 300 Questions and Answers, ready for distribution.

BRAEMAR
Buff Orpingtons, Speckled Sussex, Bronze Turkeys and Pekin Ducks. Stock and Eggs for Sale. Orders now being booked. Send for our 1920-21 Price List and Announcement.
JAMES MARWICK
Santa Barbara — California

L. V. SLINACK'S WHITE LEGHORNS
Are selected for their high egg-laying ability. Baby chicks and hatching eggs a specialty. Visitors welcome.
L. V. SLINACK, R.F.D. Box 155
Inglewood, Cal.

Heying's S. C. Red 1920 Winnings
Club Meet—Pullets, 1st & 4th; Cockerels, 5th & 6th; Ventura Fair—Cock, 2nd; Pen, 3rd; L. A. Livestock Show—Cockerels, 5th; Pen, 3rd; Riverside—Cock, 4th; Hen, 1st; Pullets, 1st and 3rd; Cockerels, 2nd & 3rd; Pen, 3rd; Best Display Color and Shape on Pullet.
Pullets and Hens, $5 to $25. Cockerels, $7.50 to $25. Eggs, $4 to $15 for 15.
FRED HEYING, Rt. 2, Box 160, ANAHEIM, CAL.

BARRED PLYMOUTH ROCKS
OUR COAST WINNINGS last year from Yakima, Washington, to San Diego, California, included 53 firsts, 25 seconds, 14 thirds.
WINNINGS THIS SEASON to date are: CALIFORNIA STATE FAIR, SACRAMENTO, Sept. 4th to 12th, 1920. C. G. Hinds, Judge—3 firsts, 3 seconds, 1 third.
LOS ANGELES LIVESTOCK SHOW, Oct. 2nd to 10th, 1920. E. E. Emerson, Judge—7 firsts, 5 seconds, 2 thirds. Southern CALIFORNIA FAIR, RIVERSIDE, Oct. 13th to 19th, 1920. E. E. Emerson, Judge—9 firsts, 9 seconds, 1 third.
Special for best display Barred Plymouth Rocks, $50 cup. Special, best bird in the show.
OAKLAND SHOW, Nov. 22-28, 1920, W. S. Russel, Judge—5 firsts, 1 third. American Barred Plymouth Rock Club Silver Loving Cup for best shaped male and female; best colored male and female.
OAKLAND SPECIAL, 1920, for best Barred Rock Cock, Cockerel, Hen and Pullet, 157 Barred Rocks competing.
WE SPECIALIZE on matings for foundation work. Correspondence solicited.
GILL and WARRICK,
1316 So. Glendale Ave., Glendale California.

Janssen's White Wyandottes Win Again
At San Diego, with 78 Wyandottes in class, we won 1st and 3rd cock, 1st and 3rd cockerel, 3rd and 4th hen, 3rd and 4th pullet, 1st old pen, 2nd young pen, and every Wyandotte Special.
EGGS, STOCK AND BABY CHICKS FOR SALE.
Write for our mailing list.
5859 South Figueroa St. Los Angeles, Cal.
J. B. JANSSEN



Ask Your Dealer

for

AEM reliable SEEDS

Send for Our CATALOG

Abeler & Musser Seed Co. Los Angeles, California

SAN BERNARDINO—Plans are under way by which the Farm Bureau of this county is to put on a county-wide membership campaign to begin about February 1. Those in charge expect to reach every home-tide land owner in the county by means of letters, and a double number of the Farm Bulletin Monthly is being prepared to send out for the same end. Just before the campaign begins, a dinner will be held at which the workers will receive instructions. There is a great enthusiasm over the campaign notwithstanding the fact that the membership dues have been increased for the first months of the year.

dition has led to large orders for the coming year, baby chicks for early spring delivery taking the lead, with every indication of a record trade. Mr. Foss states that information is that cold storage eggs in the East will be consumed this month, leaving a market without reserves and a guarantee of high prices for the next several months. Locally eggs are selling from 8 cents to 10 cents higher than at the same period last year. This, with the lower cost of feed and prospects of generous rainfall this winter, and good feed conditions in 1921, makes the poultry field one of the best, it is reported.

Farm News of the Great Southwest.

DOWN-TO-DATE REPORTS FROM TIMES CORRESPONDENTS.

season. Mr. Fetrie asserts that little can be done for an old orchard which has not had the proper treatment in the pruning line, the secret of success lying in giving the trees the proper start the first year of their growth. He trims his trees low, so that even when they are several years old all the fruit may be picked without the use of a step-ladder. Mr. Fetrie so prunes that the branches of the tree form a lattice work, one branch supporting another. So great was the production of his small grove last year that 726 props were required to support the fruit-laden branches. There are but 230 trees, mostly Alberta, in the orchard, which Mr. Fetrie planted himself eight years ago. He attributes the wonderful production record to the fact that the orchard has been properly pruned. Mr. Fetrie's orchard is attractive by those who are being sought for advice by those who are pomologists and fruit men generally and be

and surrounding district operates a community telephone service.



BONELLI'S SYSTEM
MONOLITHIC CONCRETE PIPE

FOR IRRIGATION OR OIL.

A continuous jointless cement pipe line built to any length or diameter desired, with all elbows, T's, crosses, outlets, standpipes, plugs, expansion joints, valves, etc., made and set at the same time without any joints to leak or bother by pouring the concrete between two forms, the inexpensive inner form remaining in place, affording a permanent smooth-faced inside lining; the outer form being carried forward with the work. A better pipe with less expense.

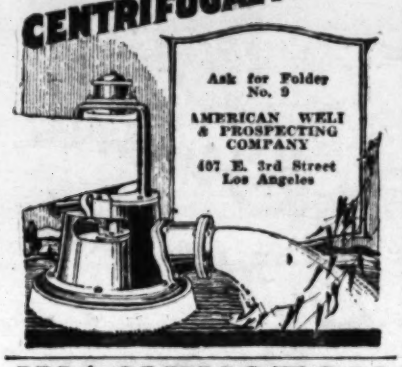
Immediate deliveries at present. In ordering, please state sizes and quantity desired.

GEO. A. BONELLI

Kingman Arizona, U.S.A.

Patent Allowed.

JOHNSTON TURBINE CENTRIFUGAL PUMPS



Ask for Folder No. 9

AMERICAN WELL & PROSPECTING COMPANY

407 E. 3rd Street Los Angeles

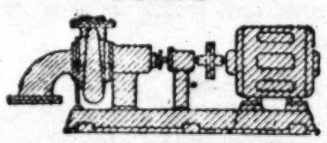
WASHINGTON NAVELS

I have a large stock of exceptionally fine 2-year-old Washington Navel Orange trees—Pedigreed Buds—I wish to move them by March 1 to make room for other stock.

The R. H. Mesick Nurseries

Whittier Blvd.; ¼ mile west of Montebello. Mail R. F. D. 6, Box 119, Los Angeles.

PUMPS



LET US SOLVE YOUR PROBLEMS

BEAN SPRAY PUMP CO.

218-220 E. 3rd St., Los Angeles

Phone Pico 396

The most effective rodent exterminator.

"WOODLARK"

SQUIRREL and GOPHER POISON

Put up in 1, 10 and 25-lb. cans.

Manufactured by

Clarke, Woodward Drug Co.

PORTLAND, OREGON.

ORDER FROM YOUR DEALER

WHOLESALE DISTRIBUTORS:

Brunswig Drug Co., Los Angeles, San Diego, Phoenix. Western Wholesale Drug Co., Los Angeles, Phoenix.

I fill it Only Once a Week



No daily cleaning necessary—No wicks to trim. No chimneys to wash. Lights with matches. Makes and burns its own gas. Can't spill or explode, even if tipped over. Use it around barns, cow sheds, chicken houses, cellars, granaries, garages—everywhere.

Coleman Quick-Lite

Gives 300 Candle Power of strong steady light. Burns less 25 gals. of kerosene. Can't blow out. Your dealer has it or will get one for you on approval. Free Book. Write to Department 27-S

THE COLEMAN LAMP CO.

120 S. Los Angeles St., Los Angeles, Cal.

FOR SALE—SEEDS, BULBS, PLANTS.

FOR SALE—Mountain grown Brandywine strawberry plants, $1.50 per hundred; $10 per thousand, by mail, postpaid. B. BRYAN, Camp Baldy, Cal.

STRAWBERRY PLANTS. Fine Klondike and Brandywine, $1.50 per hundred; $12 per M. HALL, Route 2, Box 61, Pasadena.

BUREAU WILL HELP IN LABOR PROBLEM.

There is a rift in the cloud for the rancher and dairyman on the question of labor, according to an announcement made by E. H. Hancock, district superintendent of the Public Employment Bureau. The outlook is more promising than it has been at any period in the last six years, Mr. Hancock says:

A step that promises to be of real benefit to the ranchers and dairymen of Southern California has been taken by Mr. Hancock in installing in the Los Angeles office of the bureau a special department where the wants of the rancher, the fruit-grower, the stockman and the dairyman in search of help, both male and female, will be looked after by specialists in the selection of the right man or woman to fill the demand.

It is the intention of Mr. Hancock, working in close co-operation with the county farm advisers and all organizations of ranchers and dairymen in the county farm bureaus, to centralize all calls of the farm products producers into the Public Employment Bureau in its Los Angeles office and to make special provisions for handling quickly and surely all calls that come from ranches and dairies to facilitate their work.

The new section of the employment service is located in and is a part of the industrial division of the bureau at 212 Court street. Interviewing rooms have been specially fitted up for the convenience of the ranchers and dairymen, where they can discuss situations with prospective employees and make an estimate of the applicant, uninterrupted by the general rush of the division.

According to the arrangement, one clerk will be specially assigned to filling ranch and dairy orders and at all times will be working to their interest on the floor of the big labor assembly room.

A special plan of transporting help for the ranchers as well as other employees is in use by the bureau and its records, according to Mr. Hancock, show that shipments handled by it during the past year have proven very satisfactory to both the employer and those going to the work. During recent months the bureau has shipped to the cotton growers of Imperial Valley many carloads of cotton pickers.

It is not necessary for the far-removed rancher or dairyman to make a special trip to Los Angeles in order to secure help, Mr. Hancock explains. If he will clearly define his wants and conditions by mail or telephone he can receive the service without interruption from his work.

The public employment bureaus are operated by the State of California without any fee being charged to the employer or employee. There is one requirement, however, Mr. Hancock says, and that is that an applicant must satisfy the bureau that he or she is competent and willing to do a fair day's work for a fair day's pay. In addition to the Los Angeles office, the State operates bureaus in San Francisco, Oakland, Sacramento, Stockton, San Jose, Marysville, Chico and Fresno and has seasonal officies where the occasion demands.

During the fiscal year closing June 30 last, the Los Angeles office placed 100,734 men and women at work. This number, it is stated, established a record that is unequaled by that of any other like organization.

According to Superintendent Hancock, the rancher has been losing too much of his crop through inadequate labor supply at the time when he is at the peak of his preparation and harvest. It is to assist in overcoming this handicap and to help in putting these lost dollars into his pocket that the ranch and dairy section of the bureau was created.

"The rancher has suffered through not knowing where to turn to get the labor at the time when he needs it the worst," Mr. Hancock says, "and it is the purpose of the bureau to acquaint him with the fact that he can secure the needed help and that men and women skilled in the selection of the right man or woman for the right place are waiting to give him every possible assistance.

"Every year the bureau lists a large number of women who desire to work on ranches during the summer season. This especially applies to the fruit season and to cannery work. Many of them are experienced and spend every summer in the country, taking their entire family and remaining throughout the picking and canning season.

"An instance of the working of the bureau was shown in the harvest of the raisin crop in the San Joaquin Valley during the railway strike two years ago when no trains were running and every stage and bus was booked ahead for a week. More than 200 pickers were at work in Fresno and the surrounding territory in two days after the order was received."

There are 453,620 acres set to prunes in Jugo-Slavia, which are now returning their owners a good profit when shipped to America, practically duty free, to compete with the California product.



"My Hired Man"

"It used to mean extra men on the job every time I had trees to plant in the old days. Now look at me. I plant them better and in less time with a coil of fuse, a box of caps and a box of

HERCULES FARM DYNAMITE

"And this hired man doesn't stop at tree planting. I use it for cultivating my bearing orchards, clearing land, subsoiling and a hundred other heavy jobs around the place

"Send today for the 68-page book, 'Progressive Cultivation'. It tells you all about the use of dynamite on the ranch or in the orchard."

Hercules Farm Dynamite is for sale by leading Hardware and Implement Dealers

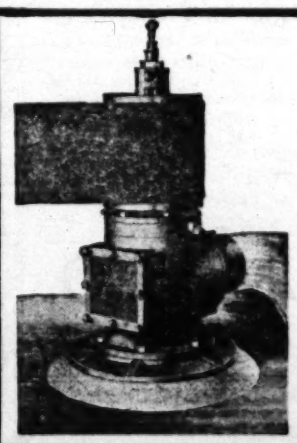
HERCULES POWDER CO. 1152 Chronicle Building, San Francisco, Cal.

Gentlemen: Please send me a copy of "Progressive Cultivation".

I am interested in dynamite for.....

Name .....

Address .....



KIMBALL DIRECT FLOW TURBINE PUMPS

Irrigate at least cost

Will pump 40 M. I. from 7-inch well to 200 M. I. from 12-inch well.

Send for Catalogue

FRANK J. KIMBALL CO.

1860 East 15th St. Los Angeles

320 North 10th St., San Jose

BARNYARD MANURE

For Sale in any quantity up to CARLOAD LOTS. Can supply on yearly contract.

Burr Farm—Los Angeles, Cal.

R. F. D. 2, Box 120. Phone Boyle 3196.

One and one-half miles east of Santa Fe Ave. on East 26th St.

SEED POTATOES

244 SACK RECORD

White Rose—Produced on one of W. P. Whitsett's Ranches; Spring crop yielded 244 hundred-pound sacks per acre, and awarded first prize for quality at State Fair. Graded and re-sacked price 3c F.O.B. Van Nuys

GEO. J. NADEAU

Corner Woodman and Erwin Streets, Van Nuys, Cal. Telephone Van Nuys 75-J-3. Mail Rt. No. 1, Box 216.

ST
ING
ON
NTS

ES

K
UT
GHT

government
e Bolshevik
s of Nikolai

e, the most
e, Lenine is
porary with-
te the strug-
the question
elations.

this bureaucracy
ich has found a
ter of the soviet
be responsible for
be result is, that
maintaining the
ward the soviet
hby maintained
s a force explic-
it of its toil. Our
e had if in the
the support of
revolution to re-
rm of the work-
lo not think we
epressions and
the disobedient

HOSTILE.

de of the Workers
reetime in Petro-
tself recently in
n overwhelming
ted Nonpartisans
per cent, accord-
n of the Bolshevik
presentation into
y council of the
the other hand,
faction, led by
majority of Bol-
All-Russian Con-
d in Moscow last
ongress Bucharin
cy and Rykoff.

PLAN GARDEN NOW IF YOU'VE DECIDED TO "GROW YOUR OWN."

BY A. E. HENDERLEY.

HOW much ground are you going to devote to raising vegetables this year? How much time will you have to take care of a garden? These are important questions to decide, once you have made a New Year's resolution to cut down food costs by "growing your own" in the best State in the country for this activity.

Before you make a survey of the back yard, calculate how much time you can devote to the garden per week. The days are getting longer and the hours for garden work will be more numerous as the weeks go. Two hours per day are enough to devote to a large back yard or farm garden, and a plot sufficient to furnish the small family with vegetables can be attended to with half the time, if it is used advantageously. The main thing is proper planning.

It is a mistake to have the garden too large. It does not pay to grow vegetables for the neighbors. Let them grow their own. Keep down water bills and let the vegetables you raise be top-notch in quality. If you attempt too large a garden it is liable to be neglected, once the enthusiasm is worn off.

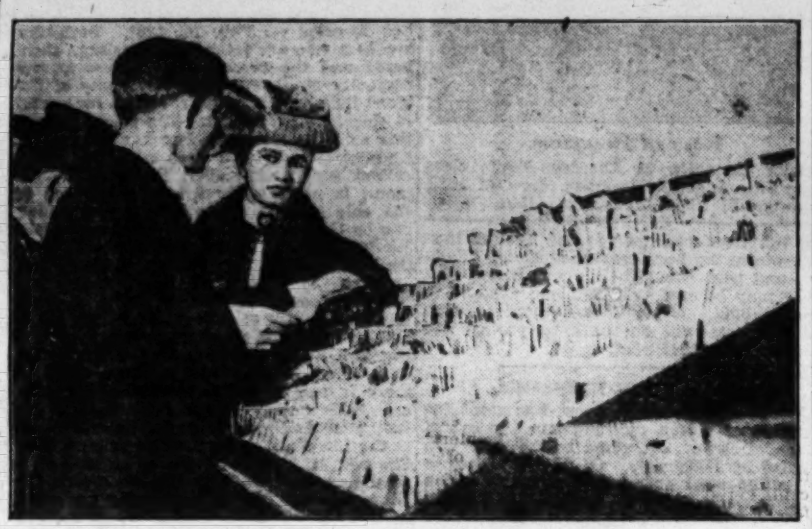
In order to conserve time, labor and seed make a plan of your garden on paper, allowing for at least one path down the center, and giving the early sorts of vegetables the advantage of needed sunlight. Procure one of the 1921 seed catalogues and make your selection of seed carefully. A great many varieties of seed are offered, but not all are adapted to your conditions. Ask the seed man about them, explaining your type of soil and location. Be prepared to irrigate. Do not expect the rainfall to furnish all the moisture.

MAKE A COMPOST BED.

It is necessary at this time of the year to make a general clean-up of the garden plot, fence corners, etc., to guard against the wintering over of pests, and it is advisable to make a compost bed or heap, to be used in fertilizing the soil. Many pests are lurking beneath the piles of rubbish or find a host plant in the weeds bordering the garden. Cut these down, even if they are on your neighbor's yard, for they will benefit you in making compost and benefit your neighbor who also would like a clean lot.

Gather these weeds, lawn clippings, leaves and all vegetable matter and mix with poultry droppings or barnyard manure if procurable. Mix up together and wet down occasionally. Before spading or plowing for your garden scatter the contents of the compost evenly over the soil and turn under thoroughly, incorporating it with the soil. The great need of light soils in this semiarid region is humus, vegetable and animal matter and every particle of vegetable trash that is placed in the soil will help the plants thrive.

In using commercial fertilizers, the gardener should be careful to distribute them evenly, so that every plant will get its proper share. It is a good plan to sieve the commercial fertilizers before spreading, so as to insure good distribution. Lumps are harmful and wasteful. All commercial fertilizers should be raked in as soon as practicable after applying.



There are Vegetable Seeds for Every Garden.

REARRANGING HERB GARDEN.

In January, while there is generally considerable moisture in the soil, is a good time for the rearrangement of the herb garden. Those who have no herb garden are missing something. Such persons can start one at this time, for nearly all the varieties are hardy. No garden is really complete without a collection of sage, caroway, thyme, summer savory, parsley, peppermint and other herbs. The fresh herbs are much better for flavoring and garnishing than the dried herbs bought at the store.

Some of the herbs can be divided at this time and set in other locations. Do not let the peppermint get too much of a start in the garden. Keep it within bounds, or it will become more of a pest than otherwise, though this need not deter the gardener from planting it, as it spreads from stolons rather than from roots. Thyme can be increased by either seeds or cuttings. Winter marjoram can be divided at this time and increased. Fennel will not do well unless sown again. The herbs, as a rule, like a warm, sunny corner, and fairly light soil. Keep all the herbs growing in a square plot in a corner of the garden, where they will not interfere with the annual plants.

GROWING PEAS.

Either dwarf or telephone peas start well in January and they should be given the most careful treatment. Peas planted at this time of year should be set nearer the surface than in summer, say an inch deep in light soil and three-fourths of an inch deep in heavy soil, in order that the seed may be warmed and sprout readily. In March, April and May peas should be planted nearly twice as deep.

Let us follow the method for growing sweet peas in raising peas for the table. This is as follows: Dig a trench ten or twelve inches deep; fill three or four inches with barnyard manure, or compost, or well-decomposed chicken manure. Do not use fresh chicken manure as it burns the plants it comes into contact with. Fill up the trench with loose soil and irrigate, planting the seed in the moist soil as soon as it can be worked. If recent rains have fallen, it is not necessary to irrigate. The smooth varieties are best adapted for winter growing. Train the peas up on trellises so as to keep them out of the way of moisture and pests and to allow for hand cultivation.

Peas are very susceptible to climatic conditions and weather changes, but the peas which sprout in late January will not be greatly injured by frost in most locations in Southern California. Do not irrigate peas until they come up. And do not irrigate too frequently during the remainder of the winter, for peas do not like too damp a soil. They will stand a frost while they are blooming, but after the young pods appear, a heavy frost will injure the pods. When mildew appears spray with the best sulphur you can get, and spray in the morning. The tall Telephone pea is always popular in this region, and the Gradus is extra early.

CARROTS AND BEETS.

From the standpoint of the city gardener carrots are one of the most desirable vege-

(CONTINUED ON PAGE SEVENTEEN.)

On Tuesday, February 8th, 1921, the Ortega-Underhill Rancho will Sell at Auction at the Rancho in Montecito, Four Miles East of Santa Barbara

FIFTY VERY CHOICE

Hampshire Sows

and

Gilts

ALL BRED TO SUPERIOR BOARS

Send to THOS. T. DINSMORE, Manager
O-U-R Ranch—Santa Barbara, Calif.
for Catalogues.

NOTE: California Farmers have been slow to realize that the packers and butchers all over the country will pay more for Hampshire Hogs than for those of any other breed, and incidentally the Hampshires have won the blue ribbon of hogdom, namely the Championship in carload lots at the Chicago International Livestock Show in 1918, 1919 and 1920—and in the last two years the Reserve Championship as well. Such a record requires no comments.

In the Cornbelt States and through the South, hundreds of breeders identified for years with other well-known breeds are now breeding Hampshires only, because they find them the best money-makers.

HAUSER'S DIGESTER TANKAGE

Gives Greatest Value for Least Money. It Makes Them Fat.
Hauser Packing Company Los Angeles

LIVESTOCK BULLETIN.

(Continued from page 15.)

Guernsey herd. He purchased from Hollow Hill Farm a son of Imp. Brittleware Mistletoe with a record of 751 pounds of fat. This young bull was sired by Effie's King of Hollow Hill Farm, a son of Imp. Cherry 111 of the Effards, the grand champion Guernsey cow at Riverside in 1920. Mr. Bush also purchased Della Langdon of Hollow Hill Farm, first prize senior yearling at the California State Fair of 1920; also a five-year-old cow, Grace of Neshannock, and a junior yearling heifer, Violet Langdon of Hollow Hill Farm. Alfred Peterson of El Centro took a son of Effie's King of Hollow Hill Farm out of Capelle's Jessie, a 556-pound three-year-old. Hans Mortensen of Santa Rosa bought a son of King of Hollow Hill out of Princess Madora. H. J. Fay of Anaheim purchased a grade heifer, while B. M. Lederer of Chino bought a bull and six grade females. B. F. Bowen of Riverside purchased Lolita's Penrod, a bull sired by Pencoid's Secret Premier, and four grade females, including one cow at $500. B. H. Fish bought a Victor Penrod bull and four females, and Walter Young of Artesia purchased a bull sired by Effie's King of Hollow Hill Farm, and seven grade females.

Rosamaines Pontiac Ormsby, the 2-year-old pure-bred Holstein bull which sold in the Stalder sale to Julius A. Lorentzen, supervisor of advanced registry, representing the University of California, made quite a show record the past season. He won first in his class at Los Angeles, second at Riverside, and at Portland, in a very strong class, received fifth prize. Besides being a show bull he has six half sisters



Rosamaines Pontiac Ormsby.

with records of 32.2 pounds of butter for seven days; and is a half brother to Gerben Abbekirk Maid, with a seven-day record of 34.46 pounds of butter and 642.8 pounds of milk, and a thirty-day record of 138.19 pounds of butter and 3037.4 pounds of milk. His sire, Sir Skylark Ormsby Hengerveld, has thirty-four A.R.O. daughters.

Dr. Charles Noggle, manager of the Lilac Ranch of Escondido, after attending the Portland Live Stock Show, went on up to Yakima, Wash., and selected twelve head of pure-bred Angus to place in the Lilac Ranch herd. While there he also selected some junior yearlings for A. W. Wohlford, president of the Escondido National Bank. Mr. Wohlford intends to build up a herd of Aberdeen-Angus cattle on his Yuma (Ariz.) ranch.

E. J. Sturgis reports that the Santa Anita Ranch herd of Holsteins has broken the State record in the senior 2-year-old class with a daughter of Prince Geische Walker. This heifer made 27.33 pounds of butter from 455.7 pounds of milk in seven days. May Altoana Pontiac, another cow in this herd, has recently finished a seven-day record with 32.95 pounds of butter.

THICK, SWOLLEN GLANDS

that make a horse Wheeze, Roar, have Thick Wind or Choke-down, can be reduced with



ABSORBINE

also other Bunches or Swellings. No blister, no hair gone, and horse kept at work. Economical—only a few drops required at an application. $2.50 per bottle delivered. Book 3 R free. ABSORBINE, JR., the antiseptic liniment for mankind, reduces Cysts, Wens, Painful, Swollen Veins and Ulcers. $1.25 a bottle at dealers or delivered. Book "Evidence" free.
W. F. YOUNG, Inc., 33 Temple St., Springfield, Mass.

GOAT DIRECTORY.

FAIR HOPE RANCH

This name is synonymous with quality in Toggenburgs. Champion Bucks are at your service. Stock of highest quality for sale.
Address—
MISS JANE STOREY WHITE
LA CRESCENTA CAL.

INGENIOUS SOLDIER BUILDS OWN PLANT.

SAN BERNARDINO.—That the war taught the boys who helped win it how to help themselves is evidenced by the story of one of San Bernardino's young men who went to France and came home again, happily able in body and mind to take up his work again where he had left off when his country called. This young man is John Henry Olsen of Base Line and Alvecat Avenue, who had already begun to take great interest in poultry before he went to the war and who is now getting fairly started

(Continued from page 15.)

PLAN THE GARDEN.

tables to raise in the winter months. They produce a large quantity of food for the area occupied, and are very hardy. They require from three to five weeks more time to mature than the average root vegetable, but the gardener will find that he is well rewarded for his pains when they come to the table. Carrots do as well when planted in January as in any other month, but, of course, sprout and mature a little more slowly than during the months when the soil contains more heat.

Plant the seed in drills fourteen to eighteen inches apart and place about ten to twelve seeds in each foot of drills. It pays to take pains to get the seed well on the first and fifth days of the batch to test the moisture. The seeds used by him are balanced with exactness and delicate enemne does the grinding and a horse runs the mixer. He has his own pet formula and says he saves much by doing his own grinding. Then he has made a regular elevator and mill for grinding his feed. A gasoline engine furnishes the power.

The flock on this young soldier's ranch numbers 1700 layers, but he is going to raise all his pullets (he expects to raise 5000 this summer for himself) from eggs from 4, 5 and 6-year-old hens mated to cockerels from trapnested hens of high egg records. He says that he believes hens are as old as that, which have been good layers all the time, have shown conclusively that they have such constitutions as he wishes his pullets

Some velvet beans are grown in California, and their culture is growing more popular, but the soil must be loose and mellow.

FAVOR VELVET BEANS.

Layne & Bowler Turbine Centrifugal Pumps

WEATHER AND CROP SUMMARY GIVEN.

December was unusually wet in the northern portion of California. About the average amount of rain fell in the central counties, and the rainfall was deficient in the southern portion of the State. The snowfall in the Sierra Nevada Mountains was heavy, and it has become well packed.

TRYING FOR EXTRA EARLY CANTALOUPES.

BRAWLEY.—Competition among cantaloupe growers to get the earliest melons to market is more pronounced this year than ever. Hundreds of acres have already been planted, and the Japanese are setting paper caps on the tender leaflets that have peeped above the ground.

Horticultural commissioners estimate that this year the cantaloupe acreage is to be nearly 20,000 acres, a greater area than was ever set to the fruit before. If this acreage of melons is planted, it is probable that there will be increasing difficulty in marketing the melons, owing to the continued high freight rates, and a lessened buying power throughout the country. This year the growers' association will market its own melons, but the larger number of growers will sell through distributors

NO WIZARDRY IN IT.

(Continued from page 6.)

fertilization. The pollen from the tangerine can then be gathered at the proper time of its development, the protecting covering removed from the female flower (which should be covered in such a manner as to prevent any pollen except that from the desired flower reaching it) and the pollen dusted over the female flower, thus fertilizing it. This can be done with a camel-hair brush, or a number of flowers can be used and placed in a fine linen cloth and dusted over it. Allow the fruit to mature and then plant the seed.

It will thus be seen that to produce a new fruit or a hybrid fruit by intention is a process requiring time and care, but there is nothing mysterious about it. Not many people will take the time and exercise the patience required to do these things and, therefore, most of our new fruits are the result of chance mutations or sport branches on trees, or of chance seedlings growing up that have been thus cross-pollenated.

NATURE FOOLS 'EM.

On one occasion a neighbor had a number of Wickson plums in one row and a row of Satsumas on one side of them. At the time these blossoms were mature and ready for fertilizing, the wind blew continuously for nearly a week in a direction where it carried the pollen from the Satsumas to the Wicksons. I never ate such plums, and, knowing the cause, bought a lot of them and planted the seeds, hoping to secure a magnificent new plum. Here again Nature fooled me, for on account of some unexplained reason, not one of those seeds grew. They were planted with care; other seeds made growth near them. Is it possible that there is some strange law of philoprogenitiveness that acted in this case? It is claimed that a one-sixteenth blood Negro was never known; that the blood will not blend further than the eighth. Does something of this kind hold good in the fruit world and did it manifest itself here? There were over 100 seeds planted.

Mutations or sport branches are responsible for most of our new varieties of fruits. It is no uncommon thing to find differences in the fruits grown on the same tree. The writer has a lemon tree in his yard that bears seedless fruit on one side and fruit with seeds on the other, while the nature of the fruit is also different. This tree was frozen down in the cold winter of 1912-13, came up from the roots, one stem, and was never budded. The nectarine came as a sport branch on a peach tree, and Prof. Wickson is authority for the statement that nectarine seeds will sometimes produce peach trees, or trees bearing peaches instead of nectarines.

Of the hybrid fruits more recently produced, doubtless the tangelo is the finest. It partakes of both the nature of the grapefruit and the tangerine. It is about the size of an orange, has a loose skin like a tangerine, but does not peel, nor do the sections separate as freely as in the tangerine. It has a flavor that is a modified grapefruit and for those who do not desire the distinctive flavor of the grapefruit it seems destined to become a favorite.

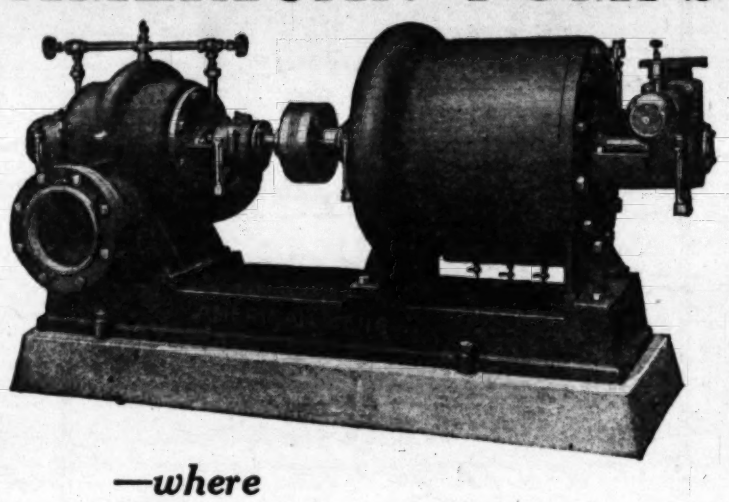
Another tree that has given its first fruit recently is a dwarf of the lime family. It, too, partakes of the nature of the tangerine in that the skin is loose, the sections separate readily and it is seedless. The fruit is very small, probably an inch and a quarter in diameter, but has a distinct lime flavor. Specimens of the fruit are now in the hands of the State Agricultural College for analysis and investigation.

So, if you are interested in new fruits, do not jump at the conclusion that only "plant wizards" can produce them. You are as likely to blunder on a valuable fruit as the next person. The only reason why one person can produce them more than another is that one may have greater opportunities. One of the nicest peaches the writer knows of was produced in Los Angeles by the chance planting of one peach seed. The eastern Concord grape was produced in the back yard of an humble home in New England and is now probably the most widely grown grape in America.

APHYCUS ACTIVE.

Since the first liberation at Santa Paula by the State Department of 1000 aphycus in the fall of 1919, several thousand have been

AMERICAN PUMPS



—where

Skillful Pump Designing Shows in the efficiency curve

The AMERICAN-KERR Screw Pump Stands in a Class by Itself.

Think of a single stage pump delivering water to any elevation up to 700 feet with no shock or vibration. Think of a single stage double suction pump, direct connected to a steam turbine or electric motor, delivering water to such an elevation without any losses due to marine thrust bearings, reduction gears, or any of the disadvantages usually met with on multi-stage pumps, and you will naturally think of an AMERICAN.

Pumps for every service, from the largest irrigation project to the smallest industrial service pump, all have the same careful attention and consistently make good. Refinements of fifty years in pump design and manufacture are built into every pump that leaves the factory. Efficiency and performance are guaranteed in each installation.

"AMERICAN" engineers will gladly assist you with your pumping problems whether your needs be centrifugal, deep well plunger, or deep well turbine of standard type or special design.

SPECIAL EQUIPMENT FOR POWER PLANTS, MUNICIPALITIES, IRRIGATION AND DRAINAGE PROJECTS

AMERICAN PUMP CO.

420 East 3rd Street, LOS ANGELES — 70 Fremont Street, SAN FRANCISCO

Let the SUN give you plenty of HOT WATER

DAY & NIGHT



SEEMS impossible, doesn't it? But a DAY & NIGHT Solar Heater will actually deliver an abundance of piping hot water in your home every hour of the twenty-four, because it concentrates and stores the heat of the sun's rays. Thousands of successful installations in Southern California provide actual proof.

Think of the saving in gas this system insures you—fully three-fourths of your expense of heating water. Think what a necessity the DAY & NIGHT is if you have no gas supply. Adapted to country or city homes—mansion, bungalow, apartment-house or hotel. Can be installed in new buildings or old; no expense after first cost. Write for circular giving detailed explanation of the DAY & NIGHT, and picturing many homes where it is giving satisfactory service. Address Dept. G.

Day & Night Solar Heater Co.

632 Metropolitan Bldg., Fifth and Broadway, Los Angeles.

-the proven strain is sealed and stenciled



Demand Germain's

Proven Hairy Peruvian Alfalfa

What the *sealed* and *stenciled* bag means to you:—

—seed that is true to name and type

—purity—high germination.

Sold ONLY by reliable dealers.

Free 1921 Catalog

Write direct to Dept. A for a free copy of this valuable seed and planting book.

GERMAIN SEED and PLANT CO.

N.E. Cor. 6th and Main, Los Angeles

FRUIT TREES

Plant Them This Month!

Trees are scarce. Order at once or you may be too late. Complete assortment of grapes and berries.

The R. H. Mesick Nurseries

Whittier Blvd. ¼ mile west of Montebello. Mail R. F. D. 6, Box 119, Los Angeles.

AVOCADOS!!! or LEMONS???

Will Lemons Come Back?

Avocados have not left, but are the most promising agricultural product ever introduced into the country.

Lemon land is Avocado land.

Interplant your lemon grove with Avocados and assure yourself of an income.

Come out and let's talk it over, or write for information.

W. P. SHERLOCK

Oldest Exclusive Avocado Nursery in the State.

Avocado Ranch and Nursery, R.D. 2, Box 114, Puente. Phone Puente 188.

Nursery and sales yard on Third Avenue south of Blvd. between El Monte and Puente.



PICKING MACHINES, RUN BY TRACTORS, MAY CUT COTTON COSTS.

BY MARVIN H. LOOMIS.

A THE ranch of Adam Shores, near Alamorio, Imperial county, recently, a large gathering of cotton farmers witnessed a try-out of a cotton-picking machine has been tried out in the Great Irrigated valley. At Seeley, in 1917, a cotton-picking machine was invented and successfully. This machine was attached to a tractor of medium size, and four lines of suction hose ran from the cotton receptor back of the machine into the hands of four men, each of whom took a cotton row. At the end of each of these hose arms was a valve which was normally closed. The operator pressed this valve opening to a cotton boll, opened the valve, and the suction drew the seed cotton into the hose and finally into the receptor. The tractor ran the blower mechanism. This machine is installed on a number of cotton plantations

DAIRY CANNOT BE RUN BY GUESSWORK.

No true dairyman would withhold feed from a cow if he knew by feeding it the milk flow would be increased to double the usual, and no true dairyman would give feed to a cow which he knew was eating the profits made by his other cows. Milk is produced from the feed and water a cow consumes. If the feed is inadequate, the milk flow will be likewise.

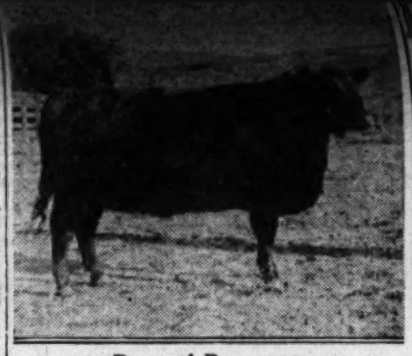
"Know your cows," is a trite saying for the dairyman. It is fallacy to feed a cow which produces fifty pounds of 4 per cent milk the same amount of grain as a cow which produces twenty pounds of 3 per cent milk. And the boarder cow makes the greatest inroads on the profits of dairying. The only sure means of knowing a boarder cow is by weighing and testing her milk. The dairyman who guesses at the production of his cows is no nearer the facts than the man who guesses on any other proposition.

CLEAN UP PIG PENS AND AVOID CHOLERA.

A few days' work in the pig pens and yards scraping, disinfecting and cleaning is pretty good hog-cholera insurance. Strict sanitation is the best aid the farmer can give to the work of the hog-cholera serum. It is unwise and uneconomical to depend entirely upon the serum to protect the swine from this costly disease.

In 1918 the farmers of America paid a serum bill of over $5,000,000 and they still lost $60,000,000 worth of pigs. There can be no doubt as to the effectiveness of the serum treatment, but the sensible farmer will do what he can with shovel, hoe and disinfectant to remove the cause of the trouble.

The threat of cholera is always present so long as there are undrained cesspools and wallows. Straw stacks should never be left from one year to the next if they are where the hogs can reach them. Shelters and pens should be so constructed that they may be easily cleaned and exposed to the sunlight. A few days devoted to work of this sort will do much to protect the herds of another year.



Rose of Rosemere.

Junior champion in Aberdeen-Angus class at Los Angeles Livestock Show of 1920, owned by Lilac Ranch, Escondido.

EGYPTIAN COTTONSEED.

Cottonseed is the most important by-product of cotton entering into the export trade of Egypt, according to the American Consul at Alexandria. Of 9,767,786 bushels of cotton seed exported during the cotton year from Sept. 1, 1919, to Aug. 31, 1920, all went to the United Kingdom with the exception of 12,824 bushels consigned to the continent of Europe. The carry over on hand at the beginning of the 1919-20 season was greatly increased by a good crop and diminished exports during the subsequent season so that the present 1920-21 season will start with the unusually large quantity of 1,524,761 bushels on hand.

LIVESTOCK BULLETIN.

(Continued from page 8.)

very fine texture, well attached, with good-sized teats, nicely placed, and is covered with a good network of veins. Her belly veins are long and very large, running well up between her front legs. Prospect weighs 1650 pounds and is in the pink of physical condition."

The big Diamond Bar Ranch sale of Duroc-Jersey hogs will take place on the ranch at Spadra, twenty-eight miles east of Los Angeles on Feb. 16, 1921. Both the breeders who are intending to enlarge their herds and the beginners will have an opportunity on that date to buy some of the blood lines which have proven so successful in this herd. In making the selections for this sale the Diamond Bar has picked out a group of individual sows and gilts of excellent type and quality, that would be a credit in any pure-bred herd. Included in the sale will be three by old Pathfinder, two by Orion Sensation, a litter mate to the World's Grand Champion, Great Orion Sensation; eight by Mammoth Sensation, Jr.; four by Great Pathfinder, the Putman boar of Tecumseh, Nebraska, one of these gilts being out of Model Maud, the $6000 first-prize senior yearling sow of the 1919 National Swine Show. Others are by High Pathfinder, Great Model and Creator and there is one show gilt by Ace of Pathfinders. This one is Cherry Duchess, 2nd, the first prize and reserve junior champion gilt at the Los Angeles Livestock Show last fall. She will be bred to Diamond Sensation, a good son of Great Orion Sensation, that the Diamond Bar Ranch is growing out as a herd boar prospect. Being out of a Pathfinder dam, the Diamond Bar people believe, he makes an exceptionally well-bred boar to cross on gilts sired by Ace of Pathfinders and Mammoth Sensation Jr.

Holstein breeders of Southern California are anticipating some lively bidding on Thursday, February 3, when the James J. Jeffries dispersion sale will be held at the Burbank ranch. Forty-five head of registered Holsteins, comprising some sixty-five head of very choice individuals, many of them being sons and daughters of Jannek.

As evidence of a growing demand for good Guernsey cattle throughout Southern California, the Hollow Hill Farms of Colton reports to us that they have made an exceptionally good lot of sales in the past month. This popular breeding establishment has sold three pure-bred females for an average of $1063.33 each; seven pure-bred bulls at an average of $321.42 each; thirteen grade heifers and calves for an average of $183.84, all in the month of December. One of the grade cows brought $500, she being the daughter of King of Hollow Hill. W. E. Bush of Covina is starting a

(CONTINUED ON PAGE SIXTEEN.)

SWINE BREEDERS' DIRECTORY.

DUROC-JERSEYS.

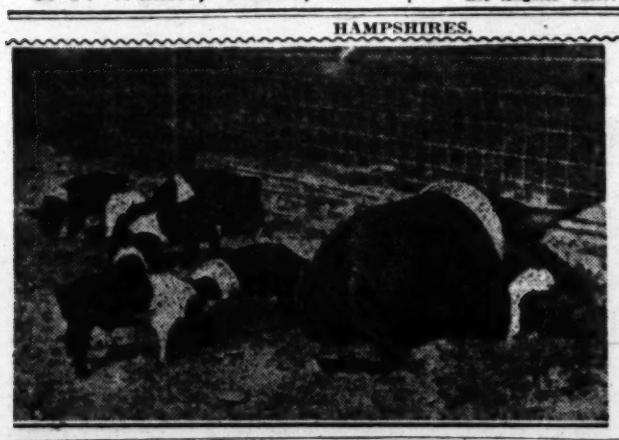
CHARNOCK RANCH
DUROCS
Our herd is built on best foundation blood lines. Young boars and gilts for sale at all times. Visit our herd and see the big-boned, stretchy, arch-backed individuals we are offering.
CHAS. H. TYLER, Mgr. Hemet, Cal.

A1 Duroc Ranch
Our herd of outstanding foundation individuals has the type, size and quality that is in demand today.
Visitors welcome. Correspondence invited.
J. P. Walker, Visalia, Cal.

Winsor Ranch Durocs
Boars—Bred Gilts—Fall Gilts
WINSOR RANCH
BONITA, CAL.
Carl Woosley, Swine Dept. — Morris C. Allen, Ranch Mgr.

CRAIG RANCH DUROCS
OWENSMOUTH, CAL.
Wouldn't you like to have a PATHFINDER'S LIKENESS, PATHMASTER, PATHFINDER'S REPEATER or a HIGH TOP ORION boar in your herd? We have them for sale.
J. C. CRAIG
Los Angeles Office: 321 West 3rd St.

HAMPSHIRES.



Llano Vista Hampshires
—Are the hogs that pay. We breed the Blue Ribbon type.
Stock for sale at all times.
LLANO VISTA RANCH
Perris, Cal.
F. V. Gordon, Owner. F. A. Langdon, Mgr.

Newton's Arenal Ranch
Breeder of Pure Bred
HAMPSHIRES
No stock for sale at present
LANKERSHIM, CAL.
L. A. Office, 1026 Marsh-Strong Bldg.

F. C. Fairbanks' Ranch
REDLANDS, CAL.
Pure bred Hampshire Hogs. Our herd boars are all GRAND CHAMPIONS or RESERVE GRAND CHAMPIONS.
A. E. HARVEY, Manager.

TAMWORTHS.

Pleasant Hill Herd of Tamworths
Grand Champion Boar at Sacramento and Riverside
Grand Champion Sow at Sacramento, Riverside and Los Angeles.
Reserve Grand Champion Boar at Los Angeles
Boars and gilts, bred or open, from my prize-winning stock. My herd was shown at the Ill., Ohio, W. Va., Ky., Tenn., Miss., Ala. and Ga. State Fairs this year. Won all Grand Champions on boars and sows. Won more blue and purple ribbons than any other breed shown on the circuit this year. Write me when you are in the market for good breeding stock. T. G. SCHEER, BETHANY, ILL.

POLAND-CHINAS.

The Eastman Herd of Poland-Chinas
The home of Buster Bob 382851, the three-time 1920 Grand Champion, including Los Angeles, Riverside and Owensmouth. We have a few sows for sale, bred to him; also a few choice young boars, all of which are guaranteed strictly high class.
EASTMAN RANCHO, H. L. Graham, Mgr. San Fernando, Cal.

Keep in Touch With
LIVE-STOCK BREEDERS
Through the
FARM and TRACTOR MAGAZINE OF THE SUNDAY TIMES
138,000 Circulation Each Sunday

CATTLE BREEDERS' DIRECTORY.

HOLSTEINS.



MAXWELL FARMS
Home of the Fountain Head of the Ormsby Breeding.
We have Bull Calves that are Brothers to The Champion Butter Record Cow of the World.
DUCHESS SKYLARK ORMSBY
If you want one—write us.
D. G. Maxwell, Garden Court, Hollywood, Calif.

HOME OF KING KORNDYKE PONTIAC MEAD
Bargains in Bull Calves from Tested Dams
Top Herd in U. S. for Fat Production of 100 Cows
Los Angeles County Farm Holsteins, Hondo, California
3 Miles South of Downey on Downey-Long Beach Blvd.

BERYLWOOD REGISTERED Holsteins and Durocs
Berylwood Investment Co.
J. W. SNODGRASS, LIVESTOCK MGR.
Hueneme, Cal.

FOR SALE
Get of King Segis Pontiac Jannek, 161758
From High-Record Dams, both Male and Female.
JAMES J. JEFFRIES, Owner
Burbank, Cal. — H. A. Koch, Supt.

Pellissier Holsteins
Pure bred and high grade individuals.
We specialize on yearly records.
A limited number of high grade heifers for sale.
F. F. PELLISSIER
WHITTIER, CALIF

PARAGON HERD
Registered Holstein Friesians
Headed by TOYON FAYNE VALDESSA (198738). His two nearest dams averaged 36.21 lbs. butter in 7 days. We are offering a few choice bull calves for sale from high record dams. Visitors always welcome.
AGEE BROS., Rivera, California

GUERNSEYS.

Pure bred Guernsey bull calves and pure bred Guernsey females for sale backed by big production and show ring success. Hollow-Hill Farm, Colton, California. B. W. Shaper, Mgr.

Winsor Ranch Guernseys
Our herdsire is Veda's May King of Edgemoor, Grand Champion at Los Angeles Livestock Show, 1920. He was sired by Itchen May King, Grand Champion, at this year's National Dairy Show.
Morris C. Allen, Manager
Bonita, San Diego County, California.

SHORTHORNS.

CARRUTHERS FARMS
Shorthorns—Berkshires
20 Yearling Bulls for sale, sired by COUNT GLORY 426982 and HALLWOOD VILLAGER 495321, both California champions.
W. M. CARRUTHERS,
Live Oak, California.

Rancho San Julian Shorthorns
Herd Bulls: Imp. Grand Gallant, Bashan Augusta, (Gr. Ch. Cal. State Fair and L. A. Live Stock Show) and Rosewood Villager.
Our females are of correct type, Scotch Pedigree, a number of which are imported from Scotland.
Estate of Thos. B. Dibblee,
Santa Barbara, Lompoc, Cal.
JOHN TROUP, Supt.

SHORTHORN CATTLE
Unexcelled milk and beef producers. The great improvers of native cattle
THOS. T. MILLER
HOLLISTER, CAL.

HILLCREST STOCK FARM
SHORTHORN CATTLE
Won at California State Fair Grand Champion Bull and Grand Champion Cow, 7 Firsts and 5 Second Prizes. Grand Champion Female All Leading Shows.
SHROPSHIRE AND MERINO SHEEP
Bulls and Rams for Sale, Single or in Carload Lots. Registered and Range Herds Tuberculin Tested.
T. S. GLIDE, DAVIS, CALIFORNIA

AMERICAN PUMPS

TRYING FOR EXTRA EARLY CANTALOUPES.

HRAWLEY.—Competition among canta-loupe growers to get the earliest melons to market is more pronounced this year than ever. Hundreds of acres have already been planted, and the Japanese are setting paper caps on the tender leaders that have peeped above the ground.

Horticultural Commissioner Waxtie estimates the cantaloupe acreage to go to nearly 20,000 acres, a greater area than was ever set to the fruit before. If this acreage of melons is planted, it is probable that there will be increasing difficulty in marketing the melons, owing to the continued high freight rates, and a lessened buying power throughout the country. This year the Growers' association will market its own melons, but the larger number of growers will sell through distributors

(Continued from page 2.)

NO WIZARDRY IN IT.

fertilization. The pollen from the tanger-ine can then be gathered at the proper time of its development, the protecting covering removed from the female flower (which should be covered in such a manner as to prevent any pollen except that from the desired flower reaching it) and the pollen dusted over the female flower, thus fertil-izing it. This can be done with a camel-hair brush, or a number of flowers can be used and placed in a fine linen cloth and dusted over it. Allow the fruit to mature and then plant the seed.

It will thus be seen that to produce a new fruit or a hybrid fruit by intention is a process requiring time and care, but there

the phone is your friend

Issued and distributed by the Limoneira Ranch Company in their orchards. Appreciating the parasites have become established and they promise, it nothing unexpected occurs, to secure complete commercial control of the black scale.

WEATHER AND CROP SUMMARY GIVEN.

December was unusually wet in the northern portion of California. About the average amount of rain fell in the central counties, and the rainfall was deficient in the southern portion of the State. The snowfall in the Sierra Nevada Mountains was heavy, and it has become well packed, thus insuring a good supply of water for late irrigation purposes. So says Edward A. Beals, of the United States Department of Agriculture Weather Bureau. He adds:

Farm work is generally backward, due in the north to too much rain which made the soil so soft it could not be worked to advantage, while in the south the lack of rain caused it to become hard for plowing. Growth was slow in consequence of insufficient sunshine in the north and the prevalence of cool nights in the south. There were no damaging frosts.

Much wheat, oat and barley land had not yet been seeded early in January, but this work is progressing as rapidly as practicable. Early seeded wheat and barley came up nicely and in most places is in a thrifty condition. Some few fields in the Sacramento Valley have received too much rain and have turned yellow or else are spotted; being both good and bad within limited areas.

Green feed except in a few southern counties, is abundant and stock are doing nicely. The copious rains in the north were of especial benefit to unirrigated fruit trees, which previously were in a weakened condition because of protracted dry weather.

A large amount of rice remains unharvested in the north and there is a difference of opinion as to the amount that can be saved; some think it will be a total loss, while others are of the opinion that most of it will be saved should there be a period of dry weather within the next month or two. The picking of cotton proceeded slowly throughout the month.

A good crop of lettuce is being marketed in the southern counties and cantaloupe seeding has begun in the Imperial Valley. Navel oranges are somewhat backward in maturing in accordance with the 8 to 1 test and the fruit, while of good quality, is not sizing up as well as it did last year. Valencia oranges are in a promising condition as to quality, but the crop is not as large as usual. A large crop of lemons is ready to be picked and the trees are blooming well for summer fruit. Growers are holding back the picking of oranges and lemons because of unsatisfactory market conditions.

VALUE OF CROPS IN ARIZONA SHOWS LOSS.

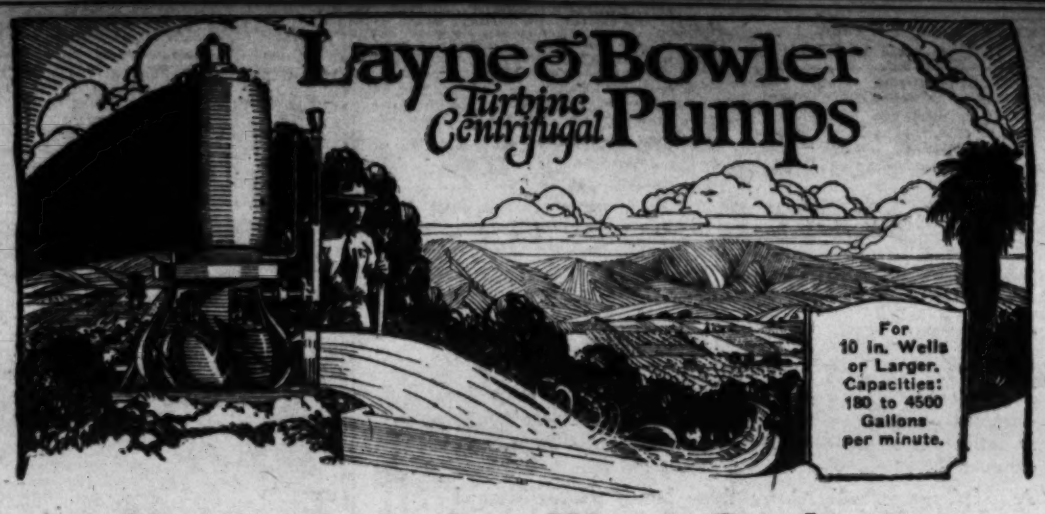
PHOENIX.—Due to the sharp decline in the price of cotton and other farm crops, the value of agricultural crops produced in Arizona during 1920 shows a decline from the figure of 1919, according to L. M. Harrison, Federal statistician. The total value of all crops was approximately $40,000,000, compared with about $60,000,000 in 1919. These figures do not include the value of live stock, which is large because of the great numbers of beef cattle produced on the ranges.

Though the production of cotton was greater than in 1919, the total value was about $2,000,000 less. Last season the crop was grown on 107,000 acres and produced 29,000,000 pounds valued at $20,307,000. This season's crop was grown on 220,000 acres and produced 52,601,000 pounds, but the value shrank to $17,475,350.

Other estimates for 1920 crops were announced as follows: Alfalfa and other tame hay, 123,000 acres, 3.1 tons per acre, 381,000 tons, valued at $9,363,800; wheat, 42,000 acres, 24 bushels per acre, 1,008,000 bushels, valued at $2,271,950; barley, 22,000 acres, 34 bushels per acre, 748,000 bushels, valued at $1,061,420; beans, 15,000 acres, 5 bushels per acre, 75,000 bushels, $354,000; oats, 13,000 acres, 27 bushels per acre, 351,000 bushels, $336,920; potatoes, 5000 acres, 90 bushels per acre, 450,000 bushels, $730,000; corn (for grain and silage,) 37,000 acres, 23 bushels per acre, 851,000 bushels, $1,659,705; grain sorghums (for grain and silage,) 35,000 acres, 26 bushels per acre, 910,000 bushels, $1,092,000; truck crops, farm pasture, and orchard crops, about $4,000,000.

FIRST DEMONSTRATION.

SANTA BARBARA.—Fruit growers of Santa Barbara county gathered recently at the apricot orchard of W. F. Norlin in Carpinteria Valley to witness a pruning demonstration given by C. C. Staunton, Farm Adviser of Ventura county. This is the first pruning demonstration held in Santa Barbara county. In addition to the demonstration, Horticultural Commissioner Eugene Kellogg of Santa Barbara county explained to the large number of growers present the various insect and fungus pests, and the methods of combating them. As a result of this talk the fruit growers of Carpinteria Valley are to buy a spraying outfit and carry on spraying work on a co-operative basis.



Choice of Leading Water Producers

Millions upon millions of gallons of water are produced every day in the year by Layne & Bowler Pumps. It is interesting to note that the best-known ranch and development companies and the most successful ranchers in every pumping district in California and Arizona are now operating these pumps. We here list just a few of the 6000 or more Layne & Bowler pump owners:

	L. & B. PUMPS
Sacramento Valley Colony Co., Hamilton City	86
Boston Land Co., Henrietta	34
Southwest Cotton Co., Avondale, Ariz.	32
R. P. Davie, Marinette, Ariz.	31
Tucson Farms Co., Sahuarita, Ariz.	22
James Ranch, San Joaquin, Cal.	22
Bastanchury Ranch, Fullerton	15
Inspiration Consolidated Copper Co., Miami, Ariz.	11
Irving Co., Tustin	11
Lerdo Land Co., Lerdo	8
Los Alamitos Sugar Co., Los Alamitos	8
Alameda Sugar Co., Woodland	7
Salinas Land Co., King City	6
Janss Investment Co., Lankershim	6
Santa Ana Valley Irrig. Co., Santa Ana	6
Chino Land and Water Co., Chino	5
Union Sugar Co., Gundalupe	5
Paul E. Walker, Hemet	5
C. W. Gates, Los Angeles	5
Western Water Co., Taft	5
San Joaquin Fruit Co., Tustin	5
Central Forest Co., Artois	4
American Beet Sugar Co., Chino	4
H. L. Bissell, Dixon	4
Montana Land Co., Hynes	4
Goodyear Tire and Rubber Co., Los Angeles	4
A. J. Russell, Pond	4

	L. & B. PUMPS
Sunnyslope Water Co., San Gabriel	4
Santa Anita Ranch, Santa Anita	4
So. L. A. Water and Land Co., Vernon	4
J. R. McKinney, Wasco	4
Anaheim Sugar Co., Anaheim	3
Temescal Water Co., Corona	3
El Segundo Land and Improvement Co., El Segundo	3
Laguna Land and Water Co., Laguna	3
Yamada & Tawa, Los Angeles	3
Bicknell Estate, Montebello	3
People's Water Co., Palms	3
J. A. Graves, Pasadena	3
F. C. Fairbanks, Redlands	3
J. B. Van Nuys, San Gabriel	3
J. P. Sweeney, Wasco	3
J. H. Maxey, Yuma, Ariz.	3
Beaumont Land and Water Co., Beaumont	2
Rodeo Land and Water Co., Beverly Hills	2
Miami Copper Co., Burch, Ariz.	2
Standard Oil Co., El Segundo	2
Sacramento Valley Co., Henrietta	2
Southern Pacific Co., Los Angeles	2
Borden Condensed Milk Co., Modesto	2
San Antonio Water Co., Ontario	2
Dawn Land Co., Orange	2
General Petroleum Co., Vernon	2
Standard Oil Co., Waits Station	2

Construction Notes

No valves or packing glands below surface of ground.

No water balances below surface of ground.

No pit necessary.

No priming necessary.

Shaft supported in pump head by specially designed roller or ball bearing, insuring perfect alignment.

Shafting, couplings and bearings enclosed in oil-filled tube which permanently excludes sand from reaching shaft or bearings. (Patented!)

All shaft bearings of finest phosphor bronze.

Pump bowls and runners smoothly surfaced, minimizing friction.

Light, medium and heavy-duty types, with belt or direct motor connection, surface or underground discharge.

WE CAN MAKE IMMEDIATE DELIVERIES.
Write for Folder No. 40

LAYNE & BOWLER CORPORATION
900 SANTA FE AVE.... LOS ANGELES, CALIF.

DISTRICT OFFICES AT
San Francisco, Sacramento, Willows, Modesto, San Jose, Merced, Fresno, Tulare, Bakersfield, Riverside, Santa Ana.

THE SUPERIOR GARDEN PLOW



The plow that is true to its name.

The SUPERIOR Hand Garden Plow is the plow of quality and service. It does the work of four men with hoes, and does it much easier and better

One of the great outstanding features of this plow is the "direct from the handle to shovel standard." This is why the SUPERIOR is so easy to operate.

Our prices are right, our goods are right and our service is right. Made in different styles. Write for catalogue and prices.

BRIDGEWATER PLOW CORPORATION
Bridgewater, Va., Manufacturers
Southern California Distributors
B. HAYMAN CO.
Los Angeles, Cal.

SEEDS
THAT SATISFY
Morris & Snow Seed Co.
439 SO. MAIN ST., LOS ANGELES, CAL.

BEES
For Information on Bees and Bee Culture
Write for a sample copy of the Western Honey Bee, published monthly at 121 Temple St., Los Angeles. Only $1 a year. The only bee journal on the Pacific Coast.

DAHLIAS
Write for copy of new price list. Now ready.
HUNTINGTON BEACH NURSERIES
Huntington Beach California

Plant Fig and Pear Trees for Profit
Order Fruit Tres Now—Stock Scarce
Write for Price List—Full Line—Good Stock
Citrus—Tropical and Full Line of Ornamental Plants.
PIONEER NURSERY OF MONROVIA

Reliance Irrigation Meters
Eliminate approximation and guess-work, affording an accurate measuring and recording meter for all irrigation systems. Write for prices, descriptive matter, etc. Address Randall Control & Hydrometric Corpn., 528 Central Bldg., Los Angeles.

TO THE GROWER:
If you have been using organic manures exclusively your soil is now probably lacking mineral elements such as lime and potash. This lack can be supplied in one application by the use of Riverside Lime-Potash. It contains lime carbonate, lime sulphate and water soluble potash in the form of sulphate, and sold at almost the price for lime alone. For booklet containing full information, write
Fertilizer Department
RIVERSIDE PORTLAND CEMENT COMPANY
649 Title Insurance Bldg. Los Angeles, California

COIT AGRICULTURAL SERVICE
Citrus Fruits a Specialty.
Scientific Management and Supervision; Expert ing and Reporting Pruning Supervision
Mail Address, 1225 S. Normandie Ave., Los Angeles, Calif.
Tel. West 4129.

MATHEWS PAINTS preserve your house-barn-silos-fences implements. We strongly recommend TREADOVER FLOOR PAINT, Cement Coating and Creso Stain.
MATHEWS PAINT COMPANY
719-21 SO. HILL ST. LOS ANGELES.

1921
PLANTING GUIDE
NOW READY
WESTERN SEED CO.
110 East 7th St., Just East of Main St.
Phone Pico 3291 LOS ANGELES, CAL.

ES
IK
UT
GHT

TS
IST
ING
ON

government
e Bolshevik
s of Nikolai

e, the most
e, Lenine is
porary with-
te the strug-
the question
lations.

this bureaucracy
ich has found a
ter of the soviet
responsible for
the result is, that
maintaining the
ward the soviet
hey maintained
s a force exploit-
it of its toil. Our
n the support of
e had it in the
revolution to re-
em of the work-
lo not think we
represions and
the disobedient

HOSTILE.

de of the workers
reime in Petro-
itself recently in
overwhelming
ed. Nonpartisans
per cent, accord-
n of the Bolshevik
presentation into
council of the
n the other hand,
faction, led by
majority of dele-
All-Russian Con-
ld in Moscow last
ongress Bucharin
cy and Rykoff,
concessions be-



DAIRY CANNOT BE RUN BY GUESSWORK.

No true dairyman would withhold feed from a cow if he knew by feeding it the milk flow would be increased to double the usual, and no true dairyman would give feed to a cow which he knew was eating the profits made by his other cows. Milk is produced from the feed and water a cow consumes. If the feed is inadequate, the milk flow will be likewise.

"Know your cows," is a trite saying for the dairyman. It is fallacy to feed a cow which produces fifty pounds of 4 per cent milk the same amount of grain as a cow which produces twenty pounds of 3 per cent milk. And the boarder cow makes the

(Continued from page 8.)

LIVESTOCK BULLETIN.

very fine texture, well attached, with good-sized teats, nicely placed, and is covered with a good network of veins. Her belly veins are long and very large, running well up between her front legs. Prospect weighs 1650 pounds and is in the pink of physical condition."

The big Diamond Bar Ranch sale of Duroc-Jersey hogs will take place on the ranch at Spadra, twenty-eight miles east of Los Angeles on Feb. 16, 1921. Both the breeders who are intending to enlarge their herds and the beginners will have an opportunity on that date to buy foundation stock from such an outstanding group of individuals as this sale will offer. Naturally Great Interest will center around King Segis Pontiac Jaunek, the proven herd sire in this popular herd. If this Great bull goes outside of this section of the country, it will be a serious loss to Southern California. Herd sires of this caliber are few and if he were to be used on some of the choicest individuals in our excellent Southland herds, there would undoubtedly be a

PICKING MACHINES, RUN BY SMALL TRACTORS, MAY CUT COTTON COSTS.

BY MARVIN H. LOOMIS.

AT THE ranch of Adam Shores, near Alamorio, Imperial county, recently, a large gathering of cotton farmers witnessed a try-out of a cotton-picking machine that has been successfully used in the cotton fields of the South Atlantic States. This mechanical cotton picker, drawn by a small garden type tractor, is reported to have picked 480 pounds of seed cotton in nine hours, or about five times the amount that one man would pick. Two men operated the machine. The cotton picked was cleaner than that picked by hand in the same field, and cotton buyers who attended the demonstration are said to have agreed it was three grades better than the hand-picked fibre.

The advent of the cotton-picking machine in the Imperial Valley and its apparently successful work has set the farmers to pondering. They realize that cotton is the only important agricultural product that is not harvested by machinery, and believe that the production of cotton will never be steadily profitable until some means is found to cheapen the cost of production. A cotton-picking machine that will successfully harvest the fiber will go a long way toward solving the cost problem.

This is not the first time a cotton-picking machine has been tried out in the great irrigated valley. At Seeley, in 1917, a cotton-picking machine was invented and successfully operated by James Schooley. It was operated on the suction principle, and



A Mechanical Cotton Picker.
The machine is operated by a small garden type tractor.

was abandoned for the time being because of the cost of operation, as a costly motor was required to run the machine. This was before the general usage of garden type and other small tractors, which furnish power for the operation of just such machines at a small cost. The cotton men of the Southwest, until this year, had great difficulty in securing labor, and the quality of labor secured from Mexico and from the Southern States was far from being satisfactory. The cotton-picking machine, driven by the small tractor, it is hoped, will solve this perplexing problem for the farmer when industry again absorbs the surplus of labor.

PICKING MACHINE NEEDED.

For twenty years men have racked their brains to perfect a cotton-harvesting machine that would save the planters money. The price of cotton was originally based upon slave labor, in the Southern States, and this is one of the chief reasons why the planter has received an adequate return for his labor and investment only one year in ten, on an average. The pickers absorbed all the profits. The planter planted for his negro and white help, not himself, except for the years of America's participation in the late war. During the past two years three types of cotton-picking machines have appeared, and all three have seemed to be fairly successful both in reducing the cost of picking and in picking cleaner cotton. These types were of radically different principle. One, as the machine conceived at Seeley, was of the suction type. Another, the most widely used, was of the brush type. The third used steel fingers in imitation of the manual picker, but this, it is said, required some trouble to deposit the cotton in the bag.

The suction machine seemed to operate *as a result of two machines, one attached to a tractor of medium speed, and four lines of suction hose ran from the cotton reservoir back of the machine into the hands of four men, each of whom took a cotton row. At the end of each of these hose arms was a valve which was normally closed. The operator presented this valve opening to a cotton boll, opened the valve, and the suction drew the seed cotton into the hose and finally into the reservoir. The tractor ran the blower mechanism. This machine is installed on a number of cotton plantations in South Carolina and Georgia, and a few are to be seen in Texas.*

The machine running on the brush principle is most ingenious, and seems to pick cleaner cotton and leave a cleaner field than the other two. It is said that the young man who invented it was struck with the ease with which hungry cows stripped rows of cotton bushes when they broke from their pasture. The inventor noticed that a cow would lick the seed cotton clean from the burrs, her rough tongue catching the fiber. He, therefore, arranged a series of brushes in a cylinder which led to a cotton reservoir, and his picker was complete. It did not come into any extensive use, however, until the advent of the small tractor, which furnished the power for propulsion and suction at small cost. This brush principle consists of three revolving cylinders on which brushes are mounted, in much the same manner as in a carpet sweeper. The picking arms, presented to the bolls, quickly and cleanly remove the seed cotton. The capacity of this machine on the average throughout the season is said to be about 480 pounds per day.

HAND PICKING DIFFICULT.

It takes a good, experienced hand picker to average 100 pounds of seed cotton per day. The average daily capacity of hand labor in the South is seventy pounds per day. The mechanical picker can be established on any tractor. When the larger tractors are used, from four to six picking arms are in use, and the work of picking a field of cotton is greatly facilitated. But cotton is usually grown in smaller tracts than is wheat, corn or barley, and the picking machine attached to the garden-type tractor seems to be the most economical. before will understand the difficulty of



Mechanism of Brush Picker.

before will understand the difficulty of hand picking once he tries it. He will find that he cannot grasp the cotton boll with the open hand, but must insert the fingers inside of the burr, and thus abstract the cotton. He will find that, in doing this, the rough portion of the boll will make his fingers sore, and he will probably have to lay off a few days after his first day's work in order to give his sore hands a chance to heal. New pickers must be broken in to the work each year in California and Arizona, and this means a great loss of time and much dissatisfaction of the worker who finds his first day's work at picking cotton hardly pays for his keep.

The writer believes that, after the present unusual price situation has passed, the area of Pima cotton in the Southwest will become larger and larger each year and will lead the cotton growers of America to the adaptation of machinery to cotton harvesting. Machine farming of all kinds has made its greatest progress in this part of the country.

WILL "SHOVEL" SNOW.

The farm tractor has been put to a variety of uses and is constantly proving its versatility. The newest use for these machines appears to be cleaning snow from city streets, as the city of New York has just bought a fleet of Holt Caterpillars for this purpose. The big machines, equipped with snow plows, will be put to work this winter removing the mountainous drifts of snow that accumulate in Gotham's canyon-like streets following storms.

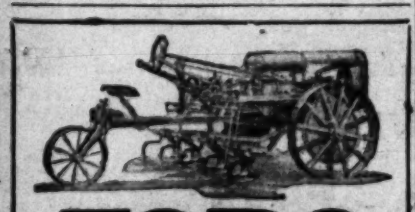


SLIGHTLY USED
YUBA
BALL TREAD
TRACTORS

1 Model 18 ..... $2400
1 Model 18 ..... $2850
1 Model 12-25 ..... $2250

These have been rebuilt BY US.

A. F. GEORGE CO.
YUBA DISTRIBUTORS
133 North Los Angeles St.
Los Angeles, Cal. Phone Pico 145.



TORO
MOTOR CULTIVATOR
Motors Equipment & Tractor Co.
1310 So. Grand Ave., Los Angeles, Cal.

FOR SALE—TRACTORS.

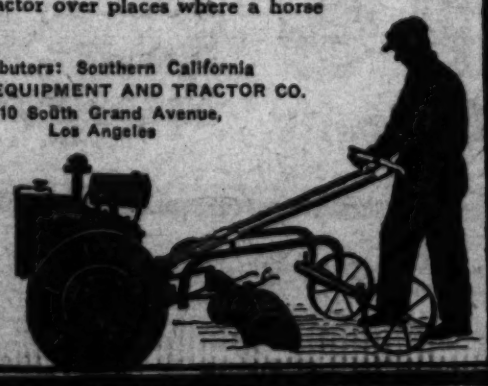
FOR SALE: MERRY GARDEN TRACTOR. Circulars and demonstration free. Dwight E. Smith, County Agent, 1645 N. Normandie Ave., L. A.

BEEMAN
Farming Soft Ground

You can plow, harrow, cultivate or sow with a Beeman Tractor over places where a horse would bog.

Distributors: Southern California
MOTORS, EQUIPMENT AND TRACTOR CO.
1310 South Grand Avenue,
Los Angeles

Distributors:
Northern
California
H. V. CARTER
Motor Company
52 Beale Street
San Francisco
701-B5





Red Seal Continental Tractor Engine
No Differential
Turning Radius 7 Ft.
All Bearings Timken, including front wheels.

Community Mfg. Company
E. G. JUDAH, President
General Offices, Marsh-Strong Bldg., Los Angeles.
Main Factory, West Alhambra, California.

MEN WANTED
TO LEARN AUTOS & TRACTORS
IN LOS ANGELES

Men of any age with no previous experience can learn auto and tractor business in few weeks. Earn big money as repairman, tractor expert or go into business for yourself. We help our graduates get started. Only school in America giving advanced auto-electrical training and actual garage and repair shop practice. All year round tractor field work. Training includes tire repairing, machine shop, driving and repairing all makes of autos, tractors and gas engines. Earn board and room while learning. Success assured. Jobs waiting. Write NOW for FREE book of facts telling about your chances in this business. Tells about men from your home town who are successful National graduates.

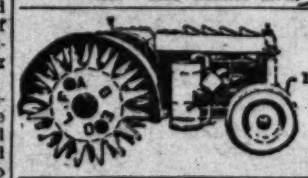
NATIONAL AUTOMOTIVE SCHOOL
808 S. Figueroa St. Los Angeles, Cal.

P&O
Power Lift Tractor Plows
International
Leverless Tractor Disc Harrows
Spencer, Haigh & Koster
146-148 North Los Angeles St.
Phone Main 3433
LOS ANGELES CALIFORNIA

E-B EMERSON PLOWS
Planet, Jr., Cultivators
Forkner Tillers
Hammco Feed Grinders
K-C Hay Presses
B. HAYMAN CO., Inc.
—Since 1876—
118-120 N. Los Angeles Street
Los Angeles :: California



$25.00 to $165.00
2 and 4-wheeled. For fruit, cattle, etc.
AUTO TRAILER CO.
1322 Central Ave., Los Angeles.



FAGEOL "Walking" Tractors
H. J. RUDDLE COMPANY
226 North Los Angeles Street
Los Angeles

TRACTOR WELDING
BY ELECTRIC PROCESS
PORTABLE OUTFITS
We Specialize on Tractors, Pumps and Boilers. Work Guaranteed.
CALIFORNIA WELDING WORKS
Pioneers in Electric Welding.
149 North Broadway, Los Angeles. Phone 66588.

STATIONARY ENGINE
TRACTOR, AUTO and TRUCK OWNERS
GET OUR PRICES
On Cylinder Grinding, Pistons, Rings, Pins, Etc.
PACIFIC STATES GRINDING CO.
908 West Pico St. Los Angeles.



Better fruit and more of it

The size and quality of your next fruit crop is being determined now by the condition of your soil.

Vital elements necessary to the success of the crop lie dormant—potash—nitrogen—phosphorus. Other equally important elements—sulphur and calcium—have been exhausted.

AGRI Gypsum will release these latent possibilities of your land and give it new life and fertility, when used as a root fertilizer and as a stimulant for luxurious cover crops.

AGRI Gypsum is a specially selected, specially ground and specially prepared Gypsum rock. A poor agricultural gypsum is not of much benefit; AGRI Gypsum is a remarkable fertilizer.

UNITED STATES GYPSUM CO.

The World's Largest Producers of Gypsum Products.

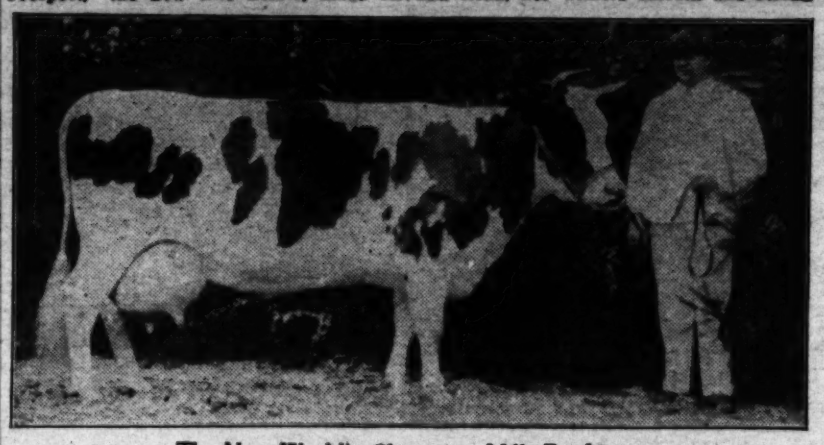
Citizens Nat. Bank Bldg. **Los Angeles**

Agri GYPSUM

U.S.G.

Segis Pietertje Prospect, a seven-year-old Holstein cow owned by Carnation Stock Farms of Seattle, Wash., completed a new world's record on December 18, 1920, with 37,380.1 pounds of milk and 1445.9 pounds of butter in 365 days. This remarkable record exceeds Tillie's Alcartra's former world's record by approximately 4000 pounds of milk and 122 pounds of butter. Prospect, the new title holder, made an average record of 102.42 pounds of milk and almost four pounds of butter daily. Her high day's milk record was 126.3 pounds and her high day's record for butter was 5.041 pounds. She gave 869.4 pounds milk in seven days and 3716 pounds in thirty days, while in butter she made 33.232 pounds in seven days and 140.9 pounds in thirty days. Mr. Alfred M. Ghormley, superintendent of Carnation Stock Farms, in describing this cow says: "Segis Pietertje Prospect is a very high-class show cow, as straight as a line, carrying out very good over her rump. She is the longest cow in our herd and one of the longest we have ever seen. Her head is feminine with a bright eye, good length, a large muzzle and powerful jaws. Her neck is long, slender and clean, her withers smooth and strong with wonderful length on her shoulder blade. Her heart is very full and shows remarkable capacity. Her middle is enormous both in length and circumference. Ribs are well spread, hips are very prominent and widely set apart, with great length to the pin bones. Her udder is of

(CONTINUED ON PAGE FIFTEEN.)



The New World's Champion Milk Producer.

Segis Pietertje Prospect, wonderful Holstein with record for 365 days of 37,380.1 pounds of milk, and 1445.9 pounds of butter. She is owned by Carnation Stock Farms, Seattle.

FRUIT TREES

CITRUS and DECIDUOUS—Including a few new varieties of

PEACHES AND PLUMS
BERRY PLANTS, GRAPES

Your inspection is invited. Ask for quotations.
Special prices on family orchards. 1921 Catalog ready.

WINSEL-GIBBS SEED CO.

211 South Main Street, Los Angeles.

NURSERY YARD Corner 49th and Main Streets.
BRANCH NURSERY YARD 3678 S. Figueroa St.

Trees also obtainable at 211 S. Main Street.

Acme Pump Co.

NO BEARINGS BELOW SURFACE

"Your Money Back Any Time Within A Year"

(365 times as long as any other pump guarantee)
No Strings—No Conditions—No Risk to you—or to us!
"NO BEARINGS" makes us BOTH safe. Nothing to ATTEMPT to lubricate, to wear, to get out of order, to be cut by sand!
Cheapest to buy—to—operate—to maintain—to install.
Hundreds sold—Never had a salesman—Send for circular.

52nd at Sante Fe Ave.–Los Angeles

JACKSON DEEP WELL TURBINES
WORLD'S STANDARD

Drop in at 303 E. 3rd St. and See

MODEL TURBINE EXHIBIT in Actual Operation

Centrifugal Pumps for Any Purpose

BYRON JACKSON IRON WORKS

Established 63 Years

San Francisco, Visalia, Salt Lake City, Utah
Los Angeles, Bakersfield, Phoenix, Arizona
Portland, San Jose, Willows



Garden Valve



Gate Valve

PIPE

We are prepared to make immediated delivery on all sizes of pipe.

We also have a full line of valves and fittings and complete plumbing supplies.

You'll find our prices lowest consistent with quality.

Orders placed with us will have prompt and careful attention.

Thomas Haverty Company

Eighth and Maple Avenue, Los Angeles
Pico 758. 60981



NURSERY STOCK

PLACENTIA AND EUREKA WALNUT TREE SPECIALISTS
NURSERIES—VENTURA AND LOS ANGELES COUNTIES

R. E. PIERCE — OXNARD, CAL. — A. G. SNOW

The tractor you've waited for

CATERPILLAR

5-TON Tractor

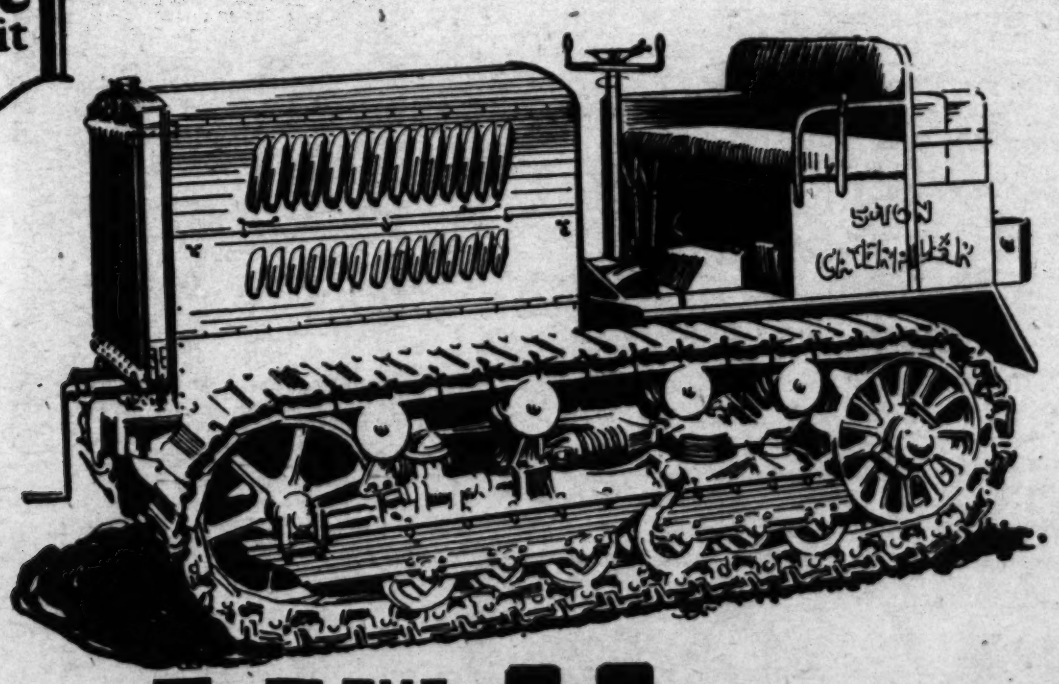
narrow
low-down
light-weight
versatile
dependable
long-lived

There's only one Caterpillar **Holt** builds it

You've formed your ideal of a tractor that will exactly meet your requirements—you who haven't needed as big or powerful a tractor as "Caterpillar" 45 or 75. You've wanted a smaller tractor, but not the ordinary small tractor. You've wanted liberal power, absolute dependability, low operating and upkeep costs—above all, you've wanted a long-lived tractor. You've wanted, in short, a small tractor of the quality of design and workmanship that can be found only in Holt products, and you'll find your ideal in the "Caterpillar" 5-ton Tractor.

Perhaps you realized this when you heard of 5-Ton's achievements in war and peace-time work on two continents. Perhaps you determined then to wait until this tractor was available for delivery in this territory.

But if you haven't investigated the 5-Ton, if you aren't already familiar with its detailed points of superiority, investigate it without delay. For a time, at least, only a limited number of "Caterpillar" 5-Ton Tractors will be available for delivery here. You must act promptly to secure immediate or early delivery. Write, phone or call at the nearest Holt branch or agency.



THE **Holt** Manufacturing Company

Stockton, Cal.
Peoria, Ill.
Spokane, Wash.
Los Angeles, Cal.

Better fruit
and more of it

LIVESTOCK BULLETIN.

BY R. E. LYNN.

Segis Pieterje Prospect, a seven-year-old Holstein cow owned by Carnation Stock Farms of Seattle, Wash., completed a new world's record on December 16, 1920, with 37,380.1 pounds of milk and 1445.9 pounds of butter in 365 days. This remarkable record exceeds Tilly's Alcartra's former world's record by approximately 4000 pounds of milk and 112 pounds of butter. Prospect, the new title holder, made an official test at the age of seven years and seven months. She is a persistent producer, as she has never given less than 70 pounds of milk per day since she was two years old. Her highest day's production was 108.6 pounds of milk. She is a large cow, weighing 1,500 pounds, and is a splendid type. Her udder is well attached, with large, well-placed teats. Her barrel is well sprung, indicating a large capacity for feed. Her head is feminine with a bright eye, good length, a large muzzle and powerful jaws. Her neck is long, slender and clean, her withers smooth and strong

ACE OF PATHFINDERS, Head of the World's Grand Champion Duroc Herd of 1919 and Grand Champion at Los Angeles has sired more prize winners in 1920 than any boar on the Coast.

MAMMOTH SENSATION SR., a giant Grand Champion boar that sires the extreme big type.

DIAMOND SENSATION, a typical son of the World's Grand Champion, Great Orion Sensation, and out of a Pathfinder dam.

35 sows and gilts representing the best Duroc blood in America have been selected and are the best that Diamond Bar has to offer for sale.

We absolutely stand back of every sale. All sows and gilts are bred to these famous boars.

AUCTION SALE: FEB. 16

Geo. W. Bell, Auctioneer — Write for Catalog.

DIAMOND BAR RANCH

SPADRA, Los Angeles County, California

F. E. LEWIS, Owner-Manager
R. K. WALKER, Superintendent

ITALIAN VINEYARD COMPANY
Announce their first sale of
Registered Berkshire Sows.

Remember the date
Feb. 1st, 1921

Wilmoda Princess Laurel, 1st prize aged sow, L. A. Livestock Show, 1920, one of the attractive offerings at the sale.

We will sell at Auction thirty head of first-class bred sows and gilts. All will be safe in pig, being bred to one of the good herd boars, RINCON LEADER, WINONA LEADER CHAMPION, MODEL LEADER 3d, and CHAMPION TYPE 2nd.
Gamell — ALEX M. WILSON, Supt. — Cal.

DISPERSION SALE
Feb. 17, 1921.
Great Orion Sensation, Jr.

Grand Champion at Los Angeles, Riverside and Ventura, 1920.

And 40 of his Sterling Pigs. Also 40 head of bred sows and gilts. One entire Pure Bred Duroc will be sold without reserve.

GREAT ORION SENSATION, JR.
R. H. WILKINSON, Mgr. — FALFADALE FARM — Perris, Cal.

A year's record of this BROWN SWISS: 16,538 lbs. milk, 646 lbs. fat. A good example of carefully safeguarded health.

Dairy Profits Depend On—What?

GOOD feeding and good breeding, partly, of course. These are routine considerations every dairyman knows. But, after all, the health consideration is the real fundamental.

As a milk-making machine, the dairy cow's production must depend on her bodily health—entirely. Actual or approaching disease can soon wipe out a cow's profit balance.

Because the hard-worked organs of production and reproduction are a natural prey of disease, the medicinal properties of Kow-Kare have been designed especially to tone up and strengthen these organs. Such cow ailments as Barrenness, Abortion, Retained Afterbirth, Scouring, Lost Appetite, Bunches can be prevented or successfully treated by cow owners with the aid of this wonderful medicine.

A trial will cost little; results will be conclusive. Sold by feed dealers, general stores and druggists. 75c and $1.40 packages. Write for free book "The Home Cow Doctor."

NOTE: The trade-mark name has been changed from KOW-KURE to KOW-KARE—a name more appropriate of both the PREVENTIVE and CURATIVE qualities of the remedy. There is not the slightest change in formula or manufacture.

Bag Balm & Kow-Kare Distributors:
GERMAIN SEED AND PLANT CO.
Sixth & Main Sts., Los Angeles.

Orange Brand Egg Mash
Saves Time and Money

You can get an abundant egg yield if you supply the bodily requirements of the flock and enough more to make eggs.

A hen cannot manufacture eggs if her working material is deficient. Protect your output and your profits with Orange Brand Feeds.

Send for Booklet, "How to Feed Baby Chicks to Produce Heavy Layers."

Nicholls-Loomis Co.
2505 Santa Fe Ave. — Los Angeles

RAISE YOUR HOGS AND CATTLE AT A PROFIT
ASSIST NATURE BY FEEDING
ECONOMY STOCK POWDER
A general conditioner, a worm expeller and a disease preventive.
Send for our BOOK on LIVE STOCK. FREE.
ECONOMY HOG & CATTLE POWDER CO.
HEARST BLDG., SAN FRANCISCO, CAL.

The tractor you've waited for

The Past and the Present in Farm Power

The plowing outfit in the days of the California padres.

Compared with the modern tractor, pulling three 14-inch plows.

First Avery corn planter, made and used by R. H. Avery in Kansas.

Tractors now drill grain in 30-foot strips on large ranches.

The carreta, or ox-cart, once trundled along El Camino Real, in Southern California.

It became obsolete upon the advent of the wagon, which is gradually giving way to the modern motor truck.

...hon 70 per cent, accord-
the admission of the Bolsheviki
...of the representation into
...central factory council of the
...rmer capital. On the other hand,
...Bolshevik faction, led by
...a majority of dele-
...ighth All-Russian Con-
...s, held in Moscow last
...at Congress Bucharin
...rotzky and Rykoff,
...at the concessions be-
...the soviet government
...pitalists are in them-
...lusion of the failure of
...nd are rousing great
...long the revolutionary
...the working classes,
...anded a return to the
...mpromising position of
...government, and the
...an aggressive attack
...capitalism.

..., replying to the as-
...eft faction of the Bol-
...an editorial defending
...oncessions which it re-
...Volia Rossii, the Ke-
...Under its own head-
...n of Bankruptcy," the

...ents of concessions are
...t deal of noise without
...the problem. They
...parently we have driv-
...n capitalists only to in-
...apital to restore capital-
...They ask how it is
...dmit capitalists into a
...try. The question must
...wise:

...OF BLOCKADE.
...sibly get along without

...ck ourselves in an iso-
...rtment and refuse to
...ations with the rest of

...ed on Second Page.)

...NISTRY.

...Successful in ...inet.

...RESS.]

...ier, succeeded today in ...
...of Premier Leygues, re-
...the Ministry of Foreign
...and Paul Doumer, Min-
...Cabinet list to President
...he Ministry follows:
...f Justice, M. Bonnevay.
...Pierre Marraud.
...abriel Guisthau.
...Paul Doumer.
...struction, Victor Berard.
...e, Edmond Lefevre du

..., Lucien Dior.
...aniel Vincent.
...Andre Maginot.
...orks, Yves Le Troquer.
...Regions, Loula Lou-

...'the great Cabinet,' but
...Cabinet I have formed."
...ier Briand. "My minis-
...yself will be busy men
...r France's internal af-
...have confidence that the
...dministration will look
...n affairs. It may be Re-
...may be Democratic, it
...le; it is always pro-
...m sure.
...e the warmest desire to
...ndly footing with the
...American nations, but
...act, signed at Versailles,
...be fulfilled. I trust that
...llment we come not in
...our friends.
...istry will make its bow
...mber Tuesday. It may
...representative of France
...the British and Italian
...e next day."
...eral impression is that
...is a very powerful clo-
...ough many are deplor-
...sence of Poincare and

DAY MORNING,

Rescue Groves from Floods—Now to Beat the Gophers



A. W. Stowell of Baldwin Park in the Valencia grove which he has developed at the edge of the San Gabriel wash. The trees are six years old.



Looking from the Stowell grove across the wash itself. The county flood control work is making thousands of acres of such lands available for cultivation.

TO RECLAIM a bit of wash land, to see it safely bulwarked against floods, to get it nicely planted out to citrus fruits and then to have an army of hungry gophers pounce in upon the place from all the undeveloped acreage of the fellows who are "just letting their land lie"—well, it would make a man swear. But out by Baldwin Park, where they have had this experience they are doing more than swearing, albeit sorely provoked. They are going after the gophers—and they propose to get rid of them.

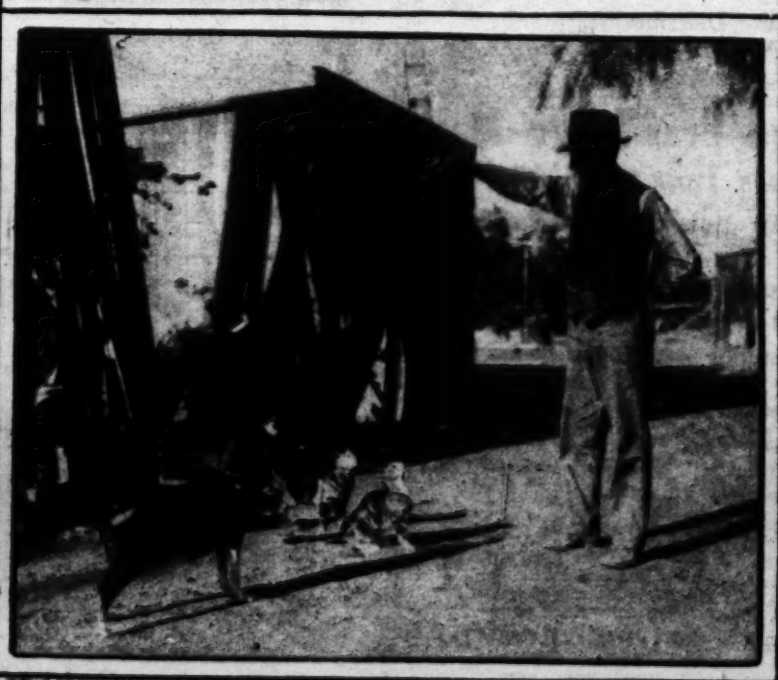
The orchardists who have established themselves along the edge of the San Gabriel wash near Baldwin Park have, many of them, overcome too many obstacles already to be discouraged by a mere rodent, destructive as this particular kind of a rodent can be. They have battled floods and they have pushed them back where they aren't doing any harm. They are getting rid of the gophers by every conceivable means of extermination they know and they are going to win this fight, too. No one can blame them, however, for being hostile toward the absent owners whose lands, ripe for productive development, are producing nothing but an annual crop of gophers to attack the trees in the groves.

It is a rich soil which has been washed down from the mountainsides into this district, and many a grower of years gone by was tempted, to his eventual undoing, to start a little farm on the edge of the San Gabriel's wide-spreading and ever-shifting bed. Grain growers for a generation or more took their chances and won or lost as the river decided to run its course meekly to the sea or dash around in a mad endeavor to submerge everything in reach. Then the citrus growers tried it and they too, had their fill of floods. Many an acre of promising young trees was cut away by the mischievous San Gabriel in the years when its mood was on.

The growers individually put in much time and labor and spent much money



The flood menace of former days practically eliminated, Mr. Stowell and his neighbors are compelled now to spend much of their time fighting gophers, which come into their groves from neglected land around the wash and raise havoc with the trees. Here is a young tree, itself a replacement for a "gophered" tree, which has been "ringed" just below the ground. The district is conducting a vigorous warfare against the destructive pests.



Mr. Stowell is assisted in his gopher campaign by a dog and four cats, which find the pests a delicacy worth hunting for. In addition to what they capture themselves, they get the catch of Mr. Stowell's traps.



Gophers have ringed this tree above ground, killing it while it was loaded with fruit.

[illegible] rap along the channels of the river and its ramifications and gradually made their properties safer. The danger of tearing, unmanageable floods always existed, however, and the feeling of security did not become real until Los Angeles county began the carrying out of its great flood control program and started putting in flood barriers which it is devoutly hoped will, when completed, be permanent. Now these lands that once were always more or less menaced by quick-starting freshets in the mountains form an established citrus section of genuine promise.

Between the groves and the wash proper and lying in great areas in the district are many hundreds of acres in the aggregate which will one day doubtless be put to useful purposes, even as similar lands in other sections have been. That day cannot come any too quickly to suit the grove owners, for it is from these lands, as well as from certain poorly cared-for "improved" properties, such as may be found in almost all sections, that the rodent pests throng. Were it a case of ground squirrels and not gophers, the county could move in on the vacant or neglected lands and clear them out, assessing the costs against the owners. There is no definite provision thus far for moving against gopher-infested holdings in the same way. The people of the district are hopeful, however, that a way will be found to compel absentee owners to clean up their lands, and in the meantime they are making it hot for the rodents in every way they can.

Typical of the successful groves established on the edge of the wash area is that of A. W. Stowell, comprising ten acres of Valencias and put out in June, 1914. Floods no longer cause Mr. Stowell to lose any sleep, in fact, he never has suffered any serious damage therefrom, but he admits that the gophers keep him on the jump. The grove started bearing last year and has

(CONTINUED ON PAGE EIGHTEEN.)



Close-up of "gophered" tree. A citrus tree several years old is expensive firewood.

Ninth Annual Show of the Los Angeles Pigeon Club

The ninth annual show of the Los Angeles Pigeon Club, held at 1022 South Broadway, Los Angeles, from December 29 to January 3, inclusive, was one of the best exhibitions of pigeons, both fancy and utility, ever held in the State. Birds came from all over Southern California and from Utah, Missouri and States farther East. Local fanciers were given warm competition, but won the lion's share of ribbons. Many specials, cups and cash prizes were offered. The showing made by the Junior Breeders' Association in connection with the ninth annual show was notable, special prizes being offered by the club members for this department.

A feature of the show was the large number of utility birds on exhibition. Breeders of pigeons for the market were much in evidence, and some birds that weighed three pounds, approximating the weight of some of the Mediterranean breeds of poultry, were shown.

The officers of the Los Angeles Pigeon Club are as follows: President, E. M. Hollander; secretary, R. M. Hoover; superintendent of show, T. S. Brown. Judges were J. A. Smith and R. W. Wales.

J. G. Clark of Inglewood carried off the honors in the Red Carneaux division with a fine bird valued by him at $200. A. M. Fowles of Pomona, J. F. Raamusson of Salt Lake City, King Lofts of Hayward, Burlington Lofts of Santa Ana and C. I. Wolfley of Los Angeles were also prize winners in this class.

J. A. Smith of Los Angeles was high winner in the oriental class, with a fine string of birds.

E. M. Hollander of Pasadena was the winner of the largest number of prizes in Baldhead Tumbler, although R. M. Hoover of Pomona and Messrs. Curry of Hayward and Farwell of Arcadia were all in the ribbons.

A grand string of Nuns was entered by T. S. Brown of Glendale, and captured all the honors.

A $25 cup was won by Frank Tami of Los Angeles for the best old Muffed Tumbler, while Mr. Hoover was the winner of the $50 cup offered by the Tumbler Club of this State for the best young Tumbler bred this year. Mr. Hoover also won the $10 cash special for the best White Mottle bred this year.

C. Rothfuss of Glendale was the winner of the largest number of specials in Giant Runts, with Messrs. Browning of Alhambra, Curry of Hayward and Johnson and Perham of Los Angeles all getting their share of the ribbons.

In Pigmy Pouters, a fine exhibit was made by Ewen & Lindberg of Los Angeles, Mr. Foster of Fillmore and Crook Brothers of Oakland. Honors were about evenly divided among the three.

In White and Red Muff Tumblers, Black, Blue, Red and Yellow Saddles, Messrs. Burton, Hoover, Blumenberg and Warner carried off the honors.

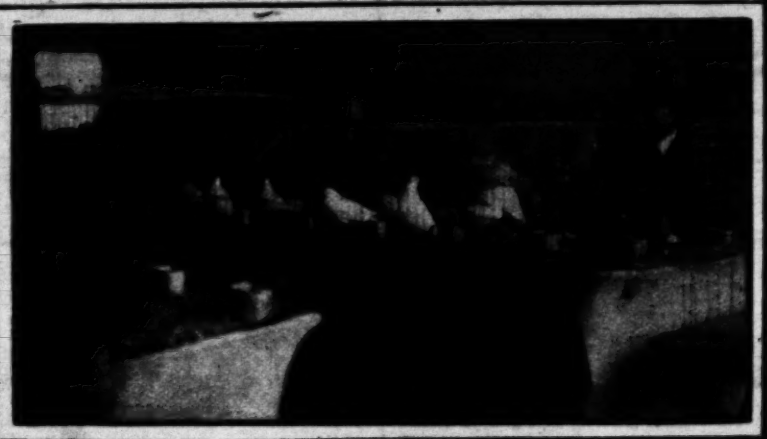
A fine display of the real English Carriers was made by O. B. Lindberg of Los Angeles.

Show and exhibition Homers were shown by Mr. Brown of Glendale and Mr. King of Hayward, and many fine birds were to be seen in this display.

Dr. Warner of Los Angeles was the winner of the $50 cup given by the members of the Tumbler Club of this State for the best young Tumbler bred this year.



The young idea in pigeon breeding was well represented at the show. Left to right: Emmett Oldenhage, Jack Brown, Ed Kluckhohn, Andrew Stodel, Porter Chase and Asa Hewitt, juvenile exhibitors.



A corner of the pigeon exhibit, said to include the largest showing of fancy pigeons ever made in the Southwest.



Mrs. G. L. Ewin, holding cup offered for best old Muffed Tumbler, and trophy-winning bird owned by R. M. Hoover.



There were pigeons on exhibition that weighed as much as some chickens; a three-pound Giant Runt, first in class, owned by C. Rothfuss, Glendale.



This English carrier pigeon, held by Miss Claudia Blake, owes its inclusion into pigeon aristocracy to the fact that it has an unusually large beak wattle.



Proud of his "stance;" first English Pouter, exhibited by W. E. Johnson of Salt Lake City.

Homers, White Kings, Mondaines, Muffed Tumblers and many other varieties were entered by amateurs and fanciers of Salt Lake City with the exception of C. T. Tumbleta; Weyer of Rockhurst, with his Mondaines; Goodacre of Compton, with his Frill Backs; Pilchuy of Pomona, with his Fantails; Willard Foster, Jr., of Fillmore, with his Parlor Tumblers; Brubaker of San Dimas, with White Kings; Anderson, with a fine string of Muffed Tumblers, and Messrs. Longley, Smith, Nielson, McKee, Peterson, Ownbry, Jenson and others of Los Angeles and vicinity, with their favorite varieties.

WHAT IS BEST BREED TO USE FOR CAPONS?

In selecting the breed best suited for caponizing, several factors must be taken into consideration, say poultry authorities. Large capons bring the best prices. Consequently the breed should be large. It does not pay to caponize small fowls. Yellow legs and skin, as in other classes of poultry, are most popular. Plymouth Rocks, Light Brahmas, Cochins, Cornish, Langshans and Wyandottes are all recommended by different producers, as are also various crosses of these. Orpingtons also make fine capons, but the white legs and skin are somewhat of a disadvantage in this country.

Brahmas and Cochins possess good size. Some breeders claim that Brahmas are difficult to operate upon; others deny this. Plymouth Rocks and Wyandottes are somewhat smaller, but sell readily and possess the advantage of yellow skin and legs. The Langshan is large and is easily operated upon. The Cornish is probably most useful as a cross with some of the other breeds, thereby improving the breast meat without materially reducing the size of the fowl.

In New England the Brahma was formerly the most popular breed because of the demand for large birds for roasters. Later, crosses between the Light Brahma and the Barred or White Plymouth Rock became quite popular, while at present pure Barred and White Plymouth Rocks are perhaps most widely used.

GIVE BROODY HENS REGULAR FEEDING.

When hens become broody they should be "broken up" as quickly as possible. The sooner this is done, the sooner they will resume laying. To break a hen of broodiness, she should be confined to a small coop raised off the ground, preferably with a slat bottom. Give her plenty of water to drink; she may be fed or not, as desired. Not much difference will be found in the time required to break her of broodiness, whether she is fed or made to fast.

Usually from three to six days' confinement will break her, but some hens require ten to twelve days. The broody hen will be recognized by her inclination to stay on the nest at night, the ruffling of her feathers and her picking at anyone who approaches her, and by the clucking noise she makes. The fact that her broodiness has been "broken up" can be recognized by the disappearance of these symptoms.